

MODEL : AVP-875/AW2

List No : 1198-06

PARTS LIST

Published:09/10/2017

CONTENTS

FRAME & MICELLANEOUS COVER COMPONENTS	1
MAIN SHAFT COMPONENTS	3
ARM SHAFT COMPONENTS	7
NEEDLE BAR COMPONENTS (1)	9
NEEDLE BAR COMPONENTS (2)	13
PRESSER MECHANISM COMPONENTS	17
THREAD RISING COMPONENTS.....	19
SHUTTLE DRIVER SHAFT COMPONENTS.....	23
THREAD TRIMMER MECHANISM COMPONENTS (1).....	25
THREAD TRIMMER MECHANISM COMPONENTS (2).....	29
LUBRICATION COMPONENTS (1)	31
LUBRICATION COMPONENTS (2)	35
X-Y COMPONENTS (1)	37
X-Y COMPONENTS (2)	39
CLOTH PRESSER COMPONENTS.....	43
CREASE MECHANISM COMPONENTS	47
FORM PLATE MECHANISM COMPONENTS	51
TABLE COMPONENTS.....	55
CLOTH SUCTION DEVICE COMPONENTS.....	57
CREASE GAGE COMPONENTS	59
REPLACEMENT GAUGE KIT COMPONENTS.....	63
FOLDING BASE PLATE UNIT.....	65
FORM PLATE GAGE COMPONENTS.....	69
PRESSER GAGE COMPONENTS.....	71
STACKER COMPONENTS.....	73
MAIN BODY FRAME COMPONENTS(1).....	77
MAIN BODY FRAME COMPONENTS(2).....	81
MAIN BODY COVER COMPONENTS	85
AIR PRESSURE COMPONENTS.....	87
BOBBIN WINDER COMPONENTS.....	91
CONTROL BOX COMPONENTS	93
OPERATION PANELCOMPONENTS.....	97
MARKING LIGHT COMPONENTS (OPTIONAL PARTS).....	99
GARMENT PUT BASE COMPONENTS (OPTIONAL PARTS)	101
ACCESSORIES COMPONENTS.....	103
EXCLUSIVE PARTS FOR AW-2(1)	105
EXCLUSIVE PARTS FOR AW-2(2)	107
EXCLUSIVE PARTS FOR AW-2(3).....	111
LIST FOR INFORMATION OF CHANGE.....	113
HOW TO MAKE USE OF THIS PARTS LIST	114

FRAME & MICELLANEOUS COVER COMPONENTS

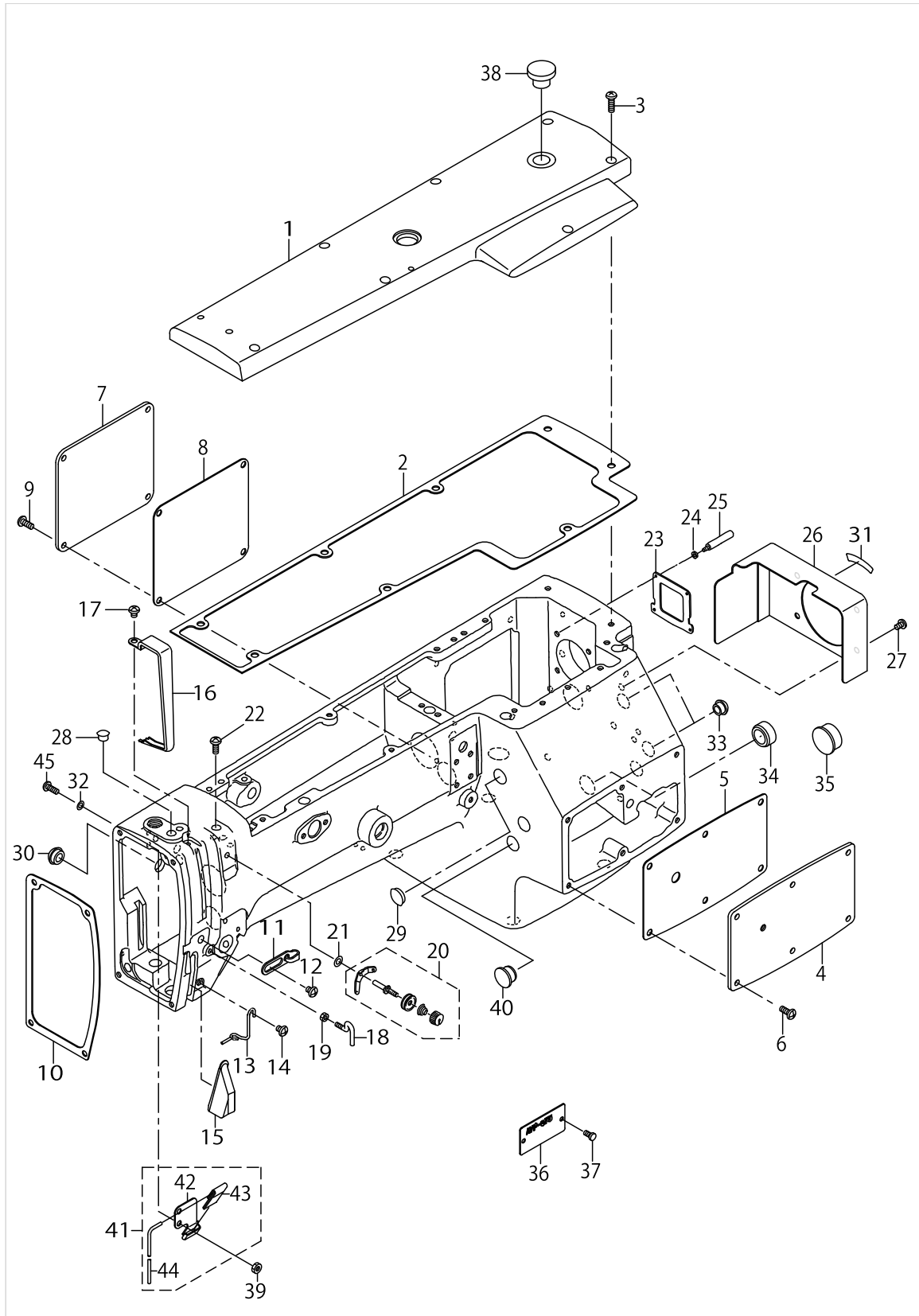

FRAME & MICELLANEOUS COVER COMPONENTS

No.	Parts No.	Parts name	Remarks	Level	Cons	Qty
1	G1113875000	TOP COVER				1
2	G1119875000	UPPER FACE COVER PACKING				1
3	SS4121215SP	SCREW 3/16-28 L=12				8
4	G1111875000	ARM COVER A				1
5	G1117875000	ARM COVER PACKING A				1
6	SS4121215SP	SCREW 3/16-28 L=12				6
7	G1112875000	ARM COVER B				1
8	G1118875000	ARM COVER PACKING B				1
9	SS4121215SP	SCREW 3/16-28 L=12				4
10	G1116875000	FACE PLATE PACKING				1
11	13922208	TAKE-UP THREAD GUIDE B				1
12	SS4120615SP	SCREW 3/16-28 L=6				1
13	13719802	NEEDLE BAR THREAD GUIDE				1
14	SS4120615SP	SCREW 3/16-28 L=6				1
15	13705207	THREAD PATH GUIDE PLATE				1
16	13920509	THREAD TAKE-UP COVER				1
17	SS4120615SP	SCREW 3/16-28 L=6				1
18	B1125280000	L-SHAPED THREAD GUIDE A				1
19	NS6090310SP	NUT 9/64-40				1
20	11073954	THREAD TENSION ASM.				1
21	WP0531001SC	WASHER				1
22	SS4121215SP	SCREW 3/16-28 L=12				1
23	G1120870000	SERVOMOTERFITTINGPLATEPACKING				1
24	B1504280000	COLLAR				2
25	11021003	OIL PUMP SUPPORT				2
26	G1131875000	PULLEY COVER				1
27	SS5110710SP	SCREW 11/64-40 L=7				4
28	TA0850604R0	RUBBER PLUG				3
29	TA1450404R0	RUBBER PLUG D=14.5 L=4				2
30	TA1250406R0	RUBBER PLUG D=12.5 L=4				1
31	B1144210000	REVOLVING DIRECTION LABEL				1
32	WP0480856SP	WASHER 4.8X8.4X0.8				2
33	TA1050504R0	RUBBER PLUG				2
34	TA2101002R0	RUBBER PLUG				1
35	TA2351004R0	RUBBER PLUG				1
36	G1154875000	TYPE NAME PLATE				1
37	11001005	SCREW				2
38	G1135870000	OIL PLUG				1
39	NS6110350SP	NUT 11/64-40				2
40	TA1470704R0	RUBBER PLUG				1
41	G35328750A0	OIL WICK PRESSER ASM.				1
42	B3502210000	OIL WICK HOLDER		*		1
43	B3509220000	OIL SPONGE		*		1
44	CQ252000000	OIL WICK		*		1
45	SS4111215SP	SCREW 11/64-40 L=12				2

MAIN SHAFT COMPONENTS

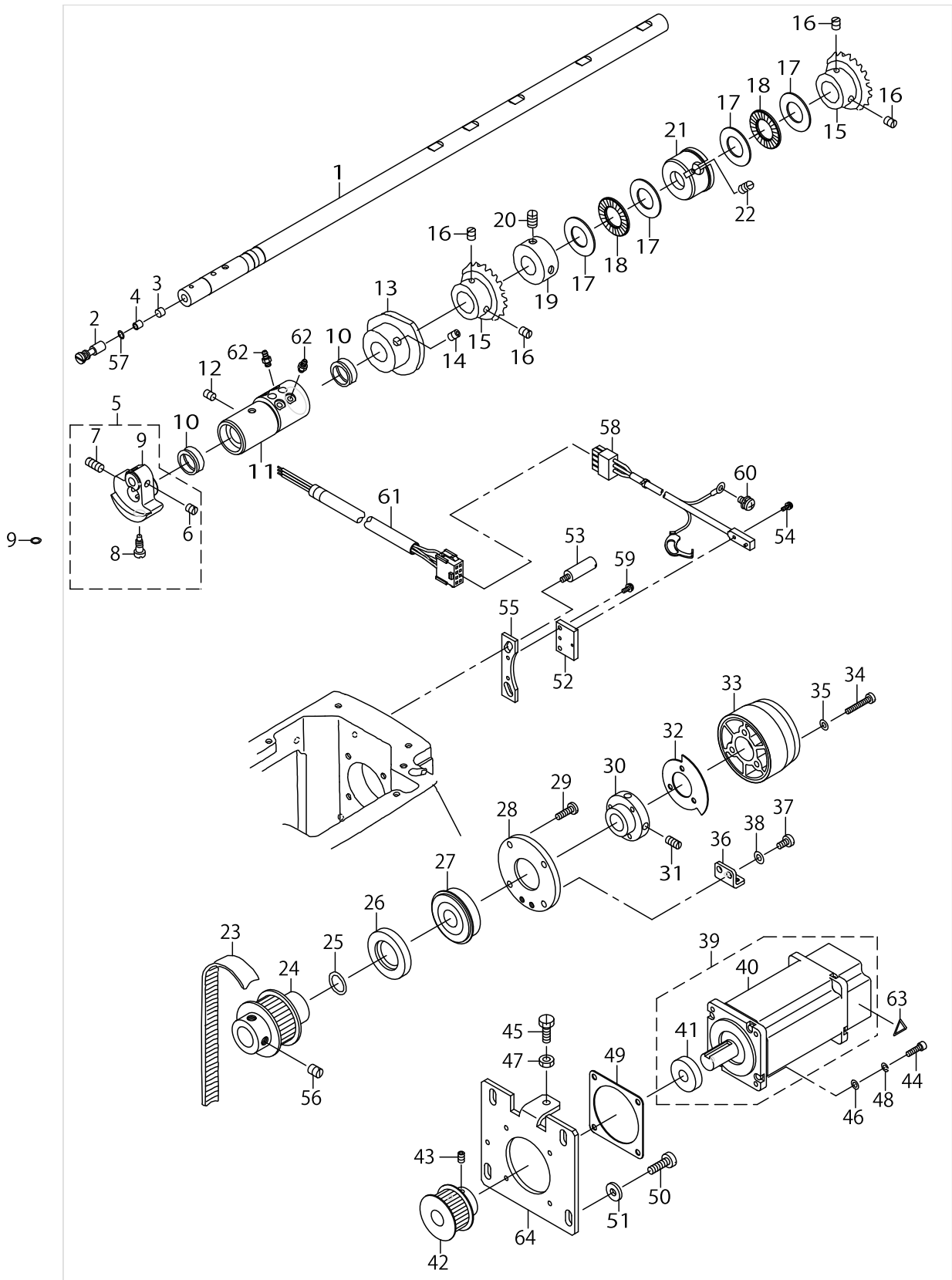

MAIN SHAFT COMPONENTS

No.	Parts No.	Parts name	Remarks	Level	Cons	Qty
1	G1201875000	MAIN SHAFT				1
2	B1213552000A	OIL ADJUSTING PIN				1
3	B1226552000	ROLLER FELT				1
4	B1215552000	OIL ADJUSTING COLLAR				1
5	22903157	COUNTER WEIGHT ASM.				1
6	SS8660610TP	SCREW 1/4-40 L=6		*		2
7	SS8681650TP	SCREW 9/32-28 L=16		*		1
8	SS7681650TP	SCREW 9/32-28 L=16		*		1
9	22903108	COUNTER WEIGHT		*		1
10	13707500	OIL SEAL				2
11	G1206875000	MAIN SHAFT BUSHING, FRONT				1
12	SS8150822TP	SCREW 15/64-28 L=8				1
13	G12088700A0	THREAD RISING CAM				1
14	SS8150710SP	SCREW 15/64-28 L=7				2
15	G1212870000	UPPER BEVEL GEAR A				2
16	SS8660810TP	SCREW 1/4-40 L=8				4
17	B1220771000	THRUST WASHER A				4
18	B1211980000	UPPER SHAFT THRUST BEARING				2
19	CS1501011TH	THRUST COLLAR				2
20	SS8660530TP	SCREW 1/4-40 L= 4.5				4
21	13922901	MAIN SHAFT BUSHING, INTER				1
22	SS8150822TP	SCREW 15/64-28 L=8				1
23	G1214870000	TIMING BELT				1
24	G12138700A0	UPPER SHAFT SPROCKET				1
25	RO148240200	RUBBER RING				1
26	G1220870000A	OIL SHEEL				1
27	G1216870000	UPPER SHAFT REAR BEARING				1
28	G1217870000	BEARING PRESSER PLATE				1
29	SS7121610SP	SCREW 3/16-28 L=15.5				4
30	G1219870000	FLYING WHEEL COLLAR				1
31	SS8151230SP	SCREW 15/64-28 L=12				2
32	G1223870000	SLIT PLATE				1
33	G1224870000	FLYING WHEEL				1
34	SM6042510SC	SCREW M4X0.7 L=25				3
35	WP0430801SC	WASHER 4.3X9X0.8				3
36	12288908	THROAT PLATE BASE B SUPPORT				1
37	SS6120930SP	SCREW 3/16-28 L=9				2
38	WP0501016SC	WASHER 5X10.5X1				2
39	40085927	MAIN SERVO MOTOR ASM				1
40	HM002120000	SERVO MOTOR		*		1
41	40085926	OIL SEAL		*		1
42	G1226870000	MOTOR SPROCKET				1
43	SM8050802TP	SCREW M5X0.8 L=8				2
44	SM6041402TP	SCREW M4 L=14				4
45	SS9151740CP	SCREW 15/64-28 L=17				1
46	WP0430800SC	WASHER M4				8
47	NS6150430SP	NUT 15/64-28				1

MAIN SHAFT COMPONENTS

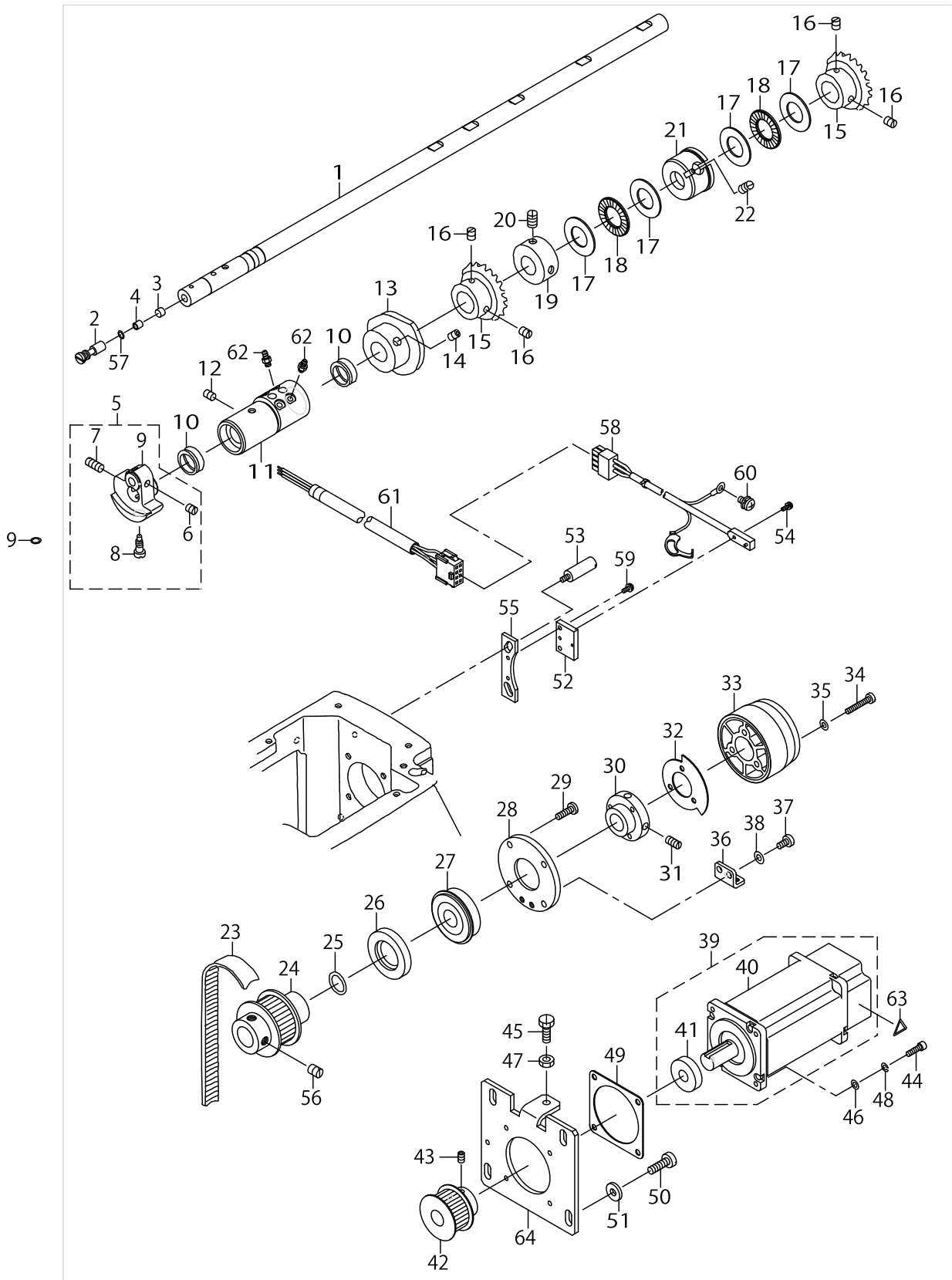

MAIN SHAFT COMPONENTS

No.	Parts No.	Parts name	Remarks	Level	Cons	Qty
48	WS0410002KN	SPRING WASHER				1
49	G1228875000	SERVO MOTOR PACKING				1
50	SS6151920SP	SCREW 15/64-28 L=19.0				4
51	WP0612516SD	WASHER 6.1X15.2X2.5				4
52	G1227875000	SENSOR FITTING PLATE				1
53	11021003	OIL PUMP SUPPORT				2
54	SL4860881SC	SCREW				2
55	G1227870000	SENSOR FITTING PLATE				1
56	SS8660810TP	SCREW 1/4-40 L=8				2
57	RO029180100	RUBBER RING				1
58	G12228750A0	MACHINE SENSOR CORD ASM.				1
59	SL4030891SC	SCREW M3X8				2
60	SL4051091SC	SCREW M5X0.8 L=10				1
61	M85345750A0	SEWING MACHINE CORD ASM.				1
62	SQ1110402MZ	CONNECTING SCREW				4
63	CM300300001	SEAL				1
64	G1225875000	SERVO MOTOR FITTING PLATE				1

ARM SHAFT COMPONENTS

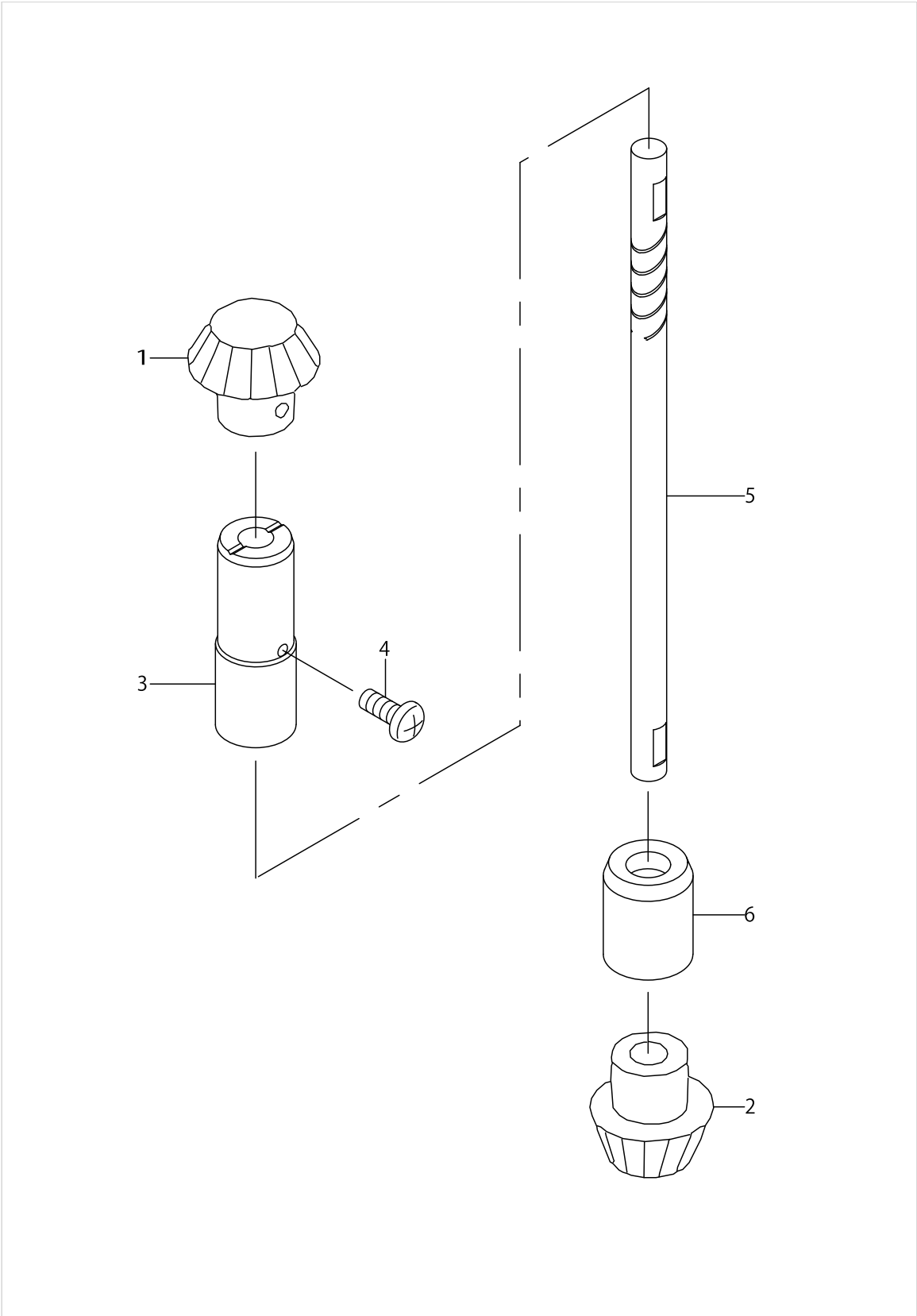

ARM SHAFT COMPONENTS

No.	Parts No.	Parts name	Remarks	Level	Cons	Qty
1	B13061550A0	PINION ASM.				1
2	B13071550A0	GEAR ASM. LARGE				1
3	G1302875000	VERTICAL SHAFT UPPER METAL				1
4	SS4121215SP	SCREW 3/16-28 L=12				1
5	G1301875000	VERTICAL SHAFT				1
6	11004207	UPRIGHT SHAFT BUSHING, LOWER				1

NEEDLE BAR COMPONENTS (1)

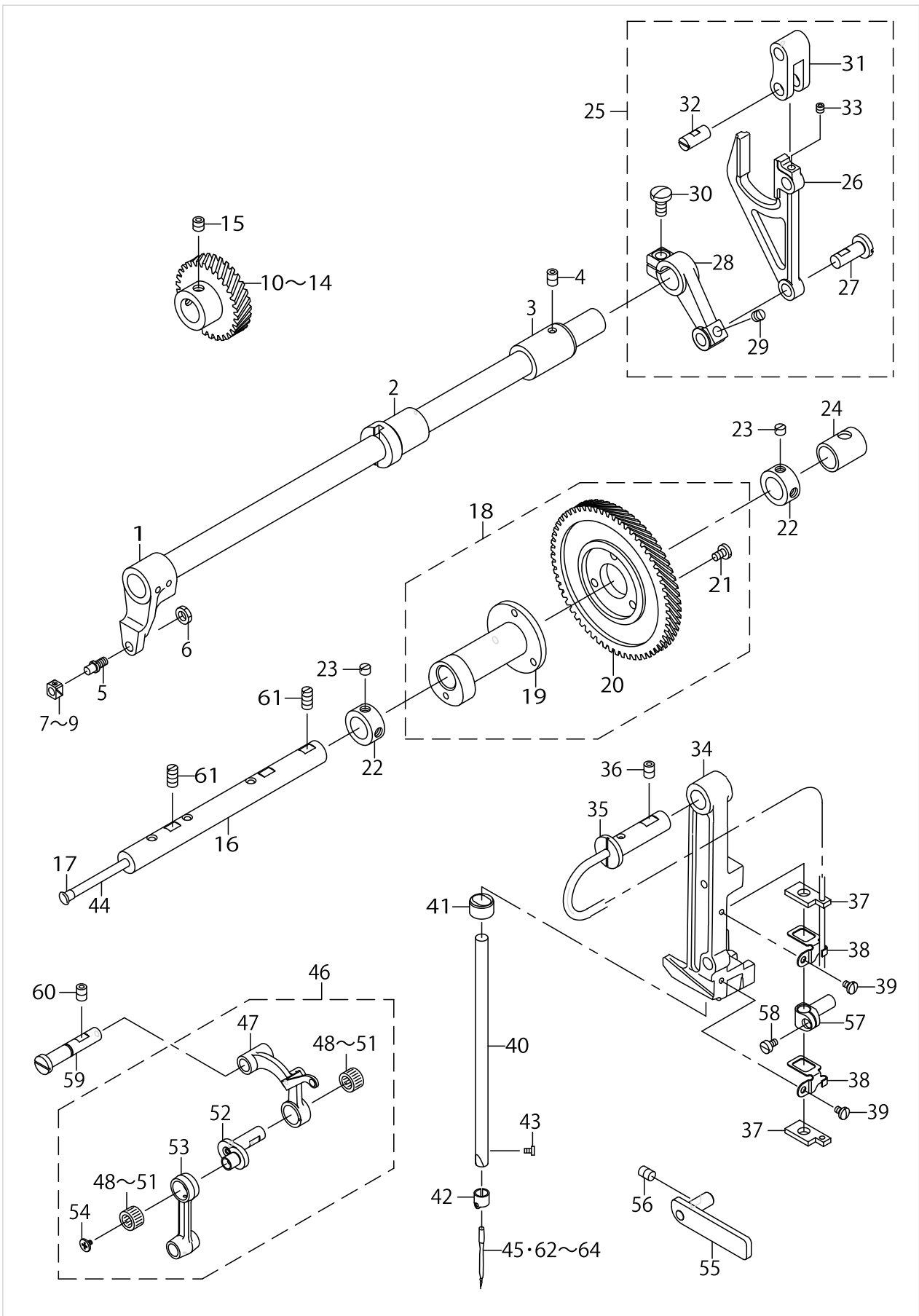

NEEDLE BAR COMPONENTS (1)

No.	Parts No.	Parts name	Remarks	Level	Cons	Qty
1	G14148750A0	NEEDLE BAR FRAME SHAFT ASM.				1
2	13715404	BUSHING				1
3	13715503	BUSHING, REAR				1
4	SS8150822TP	SCREW 15/64-28 L=8				1
5	B1410771000	STUD				1
6	NS6150310SP	NUT 15/64-28				1
7	B1414232000	SQUARE BLOCK	SELECTIVE PARTS			1
8	B141423200A	CRANK SLIDE BLOCK	SELECTIVE PARTS			1
9	B141423200B	GUIDE ROLLER	SELECTIVE PARTS			1
10	13719109	NEEDLE THROW GEAR SMALL A	SELECTIVE PARTS			1
11	13719208	NEEDLE THROW GEAR SMALL B	SELECTIVE PARTS			1
12	13719307	NEEDLE THROW GEAR SMALL C	SELECTIVE PARTS			1
13	13719406	NEEDLE THROW GEAR SMALL D	SELECTIVE PARTS			1
14	13719505	GEAR E	SELECTIVE PARTS			1
15	SS8660612TP	SCREW 1/4-40 L=6				2
16	13718903	ROCK CAM SHAFT				1
17	TA0550604R0	RUBBER PLUG				1
18	13718754	NEEDLE BAR ROCK CAM CONNEC.				1
19	13718705	NEEDLE BAR ROCK CAM		*		1
20	13718804	NEEDLE THROW GEAR LARGE		*		1
21	SS7110710SP	SCREW 11/64-40 L=7		*		3
22	CS1401014SP	THRUST COLLAR				2
23	SS8150410TP	SCREW 15/64-28 L= 4.0				4
24	13719000	BEARING, REAR B				1
25	G14158750A0	NEEDLE BAR FRAME ROD COMPL.				1
26	G1415875000	NEEDLE BAR FRAME ROD		*		1
27	13715701	FRAME ROCK SHAFT CRANK PIN		*		1
28	G1416875000	NEEDLE BAR ROCKING ARM ,REAR		*		1
29	SS8150510TP	SCREW 15/64-28 L= 4.7		*		1
30	SS7151210SP	SCREW 15/64-28 L=12		*		1
31	13716006	CONNECTING FORKED LINK		*		1
32	13715909	CONNECTING FORKED LINK PIN		*		1
33	SS8110422TP	SCREW 11/64-40 L=4		*		1
34	13924600	NEEDLE BAR FRAME				1
35	13714803	HINGE STUD				1
36	SS8150822TP	SCREW 15/64-28 L=8				1
37	13714704	OIL FELT				2
38	13925102	OIL FELT HOLDER				2
39	SS7090530SP	SCREW 9/64-40 L= 4.5				2
40	G1401875000	NEEDLE BAR				1
41	13920608	NEEDLE BAR OIL METAL				1
42	22507701	THRED RACK, RIGHT				1
43	SS7080510TP	SCREW 1/8-44 L=4.5				1
44	CQ3000000F0	OIL FELT				0.1
45	MC200531300	NEEDLE 134 SERV7 NM130	SELECTIVE PARTS			1
46	G19028750A0	LINK THREAD TAKE-UP LEVER ASM.				1
47	11017068	LINK THREAD TAKE-UP LEVER ASM.		*		1

NEEDLE BAR COMPONENTS (1)

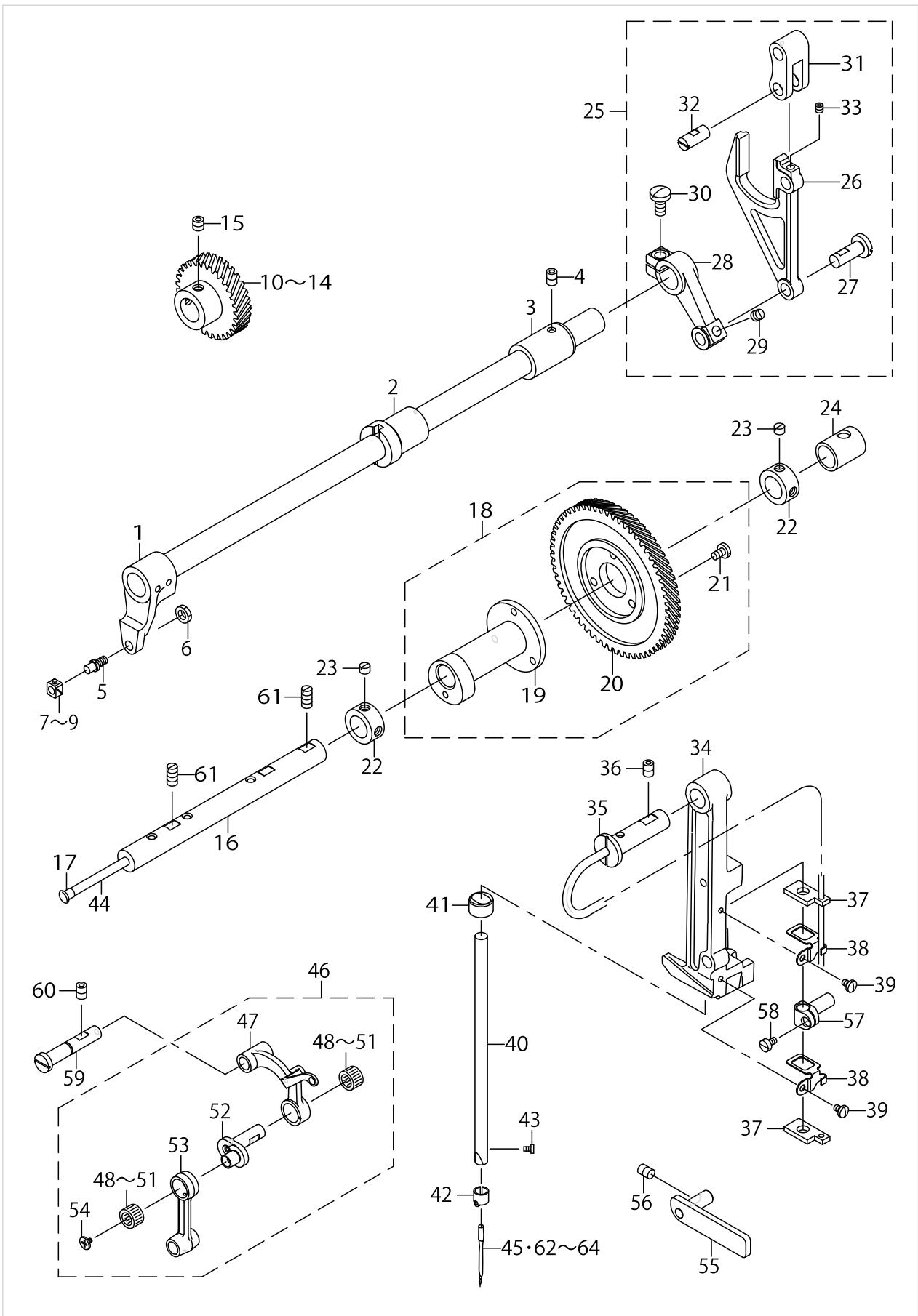

NEEDLE BAR COMPONENTS (1)

No.	Parts No.	Parts name	Remarks	Level	Cons	Qty
48	B1905541A00	NEEDLE BEARING, A	SELECTIVE PARTS	*		2
49	B1905541B00	NEEDLE BEARING	SELECTIVE PARTS	*		2
50	B1905541C00	NEEDLE BEARING	SELECTIVE PARTS	*		2
51	B1905541D00	NEEDLE BEARING	SELECTIVE PARTS	*		2
52	11091600	NEEDLE BAR CRANK H		*		1
53	13714407	NEEDLE BAR CRANK ROD		*		1
54	B1903552000	LEFT SCREW		*		1
55	G14058750A0	FRAME SUPPORT PLATE ASM.				1
56	SS8150822TP	SCREW 15/64-28 L=8				1
57	13924501	NEEDLE BAR CONNEC.				1
58	SS6090670TP	SCREW 9/64-40 L=6				1
59	13730304	THREAD TAKE-UP SUPPORT ROD				1
60	SS8150822TP	SCREW 15/64-28 L=8				1
61	SS8151230SP	SCREW 15/64-28 L=12				2
62	MC200521000	NEEDLE 134 SERV7 NM100	SELECTIVE PARTS			1
63	MC200521100	NEEDLE 134 SERV7 NM110	SELECTIVE PARTS			1
64	MDP5MRB5000	NEEDLE DPX5 MR5.0	SELECTIVE PARTS			1

NEEDLE BAR COMPONENTS (2)

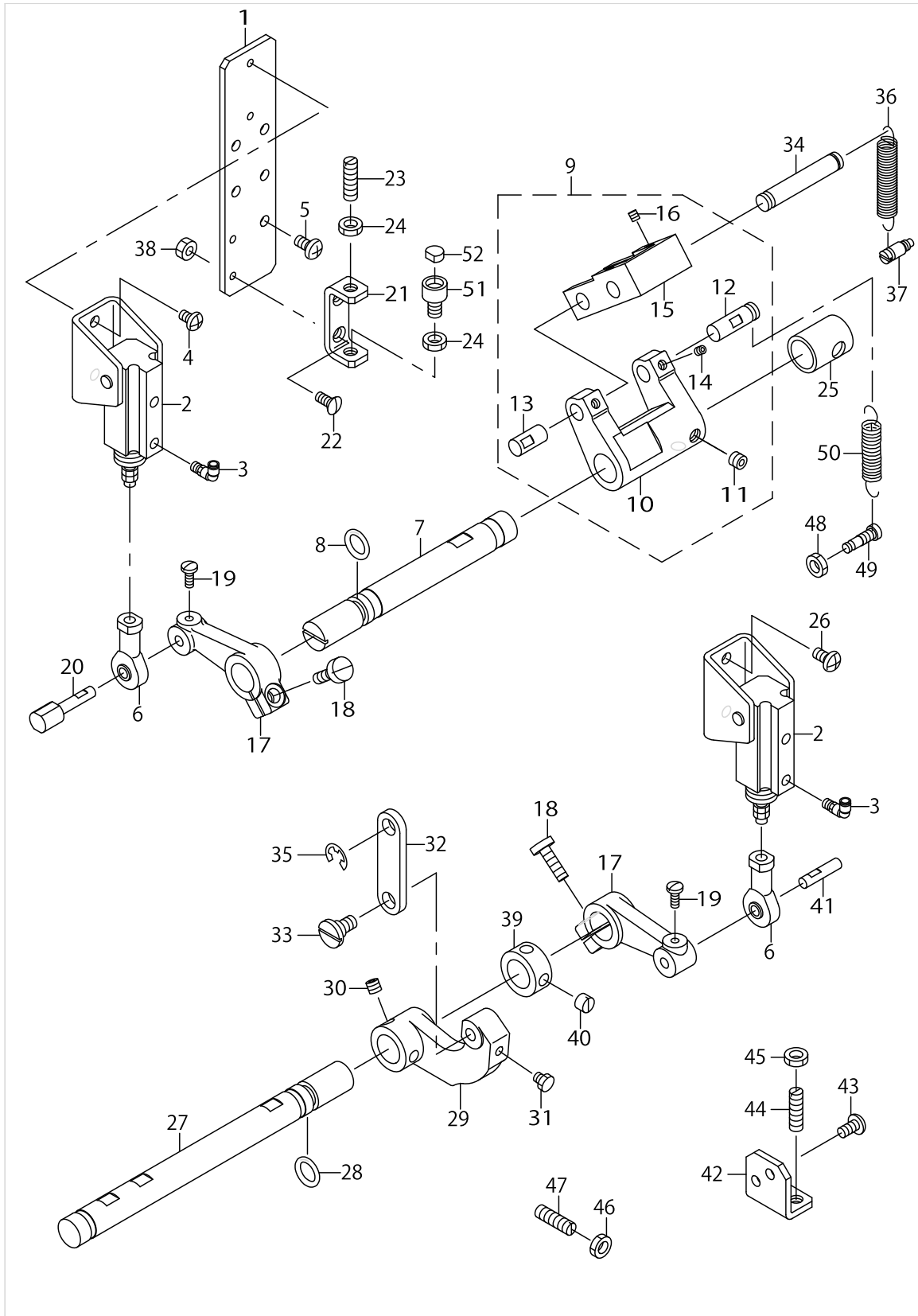

NEEDLE BAR COMPONENTS (2)

No.	Parts No.	Parts name	Remarks	Level	Cons	Qty
1	G1421875000	CYLINDER FITTING PLATE				1
2	PA1501010A0	AIR CYLINDER				2
3	PJ304040504	ELBOW UNION				4
4	SS4110715SP	SCREW 11/64-40 L=7				2
5	SS4120915SP	SCREW 3/16-28 L=9				5
6	G6505880000	ROD END B				2
7	G1424875000	REPOSITIONING LEVER SHAFT				1
8	RO098240100	RUBBER RING				1
9	40055174	REPOSITIONING LEVER ASM.				1
10	40055176	REPOSITIONING LEVER		*		1
11	SS8660512TP	SCREW 1/4-40 L=5		*		2
12	13716303	REGULATING LEVER LINK STUD		*		1
13	G1431875000	REGULATING LEVER LINK STUD		*		1
14	SS8110422TP	SCREW 11/64-40 L=4		*		2
15	40055175	REGULATING LEVER LINK		*		1
16	SS8110422TP	SCREW 11/64-40 L=4		*		2
17	G1426875000	REGULATING LEVER LINK STUD				2
18	SS9151630CP	SCREW 15/64-28 L=15.5				2
19	SS7090920SP	SCREW 9/64-40 L= 8.5				2
20	G1422875000	REPOSITIONING CYLINDER SHAFT				1
21	G1423875000	REPOSITIONING STOPPER PLATE				1
22	SS2111010TP	SCREW 11/64-40 L=9.5				2
23	SS8152030SP	SCREW 15/64-28 L=20				1
24	NS6150310SP	NUT 15/64-28				2
25	13719000	BEARING, REAR B				1
26	SS4120915SP	SCREW 3/16-28 L=9				2
27	G1427875000	REGULATING LEVER SHAFT				1
28	RO098240100	RUBBER RING				1
29	G1428875000	REGULATING LEVER				1
30	SS8660512TP	SCREW 1/4-40 L=5				2
31	SS9110513TP	SCREW 11/64-40 L=5				1
32	13717004	REGULATING HINGE PIN				1
33	SD0800402TP	HINGE SCREW D= 8 H= 4				1
34	13716105	CONNECTING STUD				1
35	RE0600000K0	E-RING 6				1
36	13717400	SPRING B				1
37	B2006372000	ADJUSTING SCREW				1
38	NS6110420SP	NUT 11/64-40				2
39	CS1401014SP	THRUST COLLAR				2
40	SS8150410SP	SCREW 15/64-28 L=4				4
41	G1429875000	REGULATING CYLINDER SHAFT				1
42	G1430875000	REGULATING STOPPER PLATE				1
43	SS4120915SP	SCREW 3/16-28 L=9				2
44	SS8152030SP	SCREW 15/64-28 L=20				1
45	NS6150310SP	NUT 15/64-28				1
46	NS6150310SP	NUT 15/64-28				1
47	SS8152030SP	SCREW 15/64-28 L=20				1

NEEDLE BAR COMPONENTS (2)

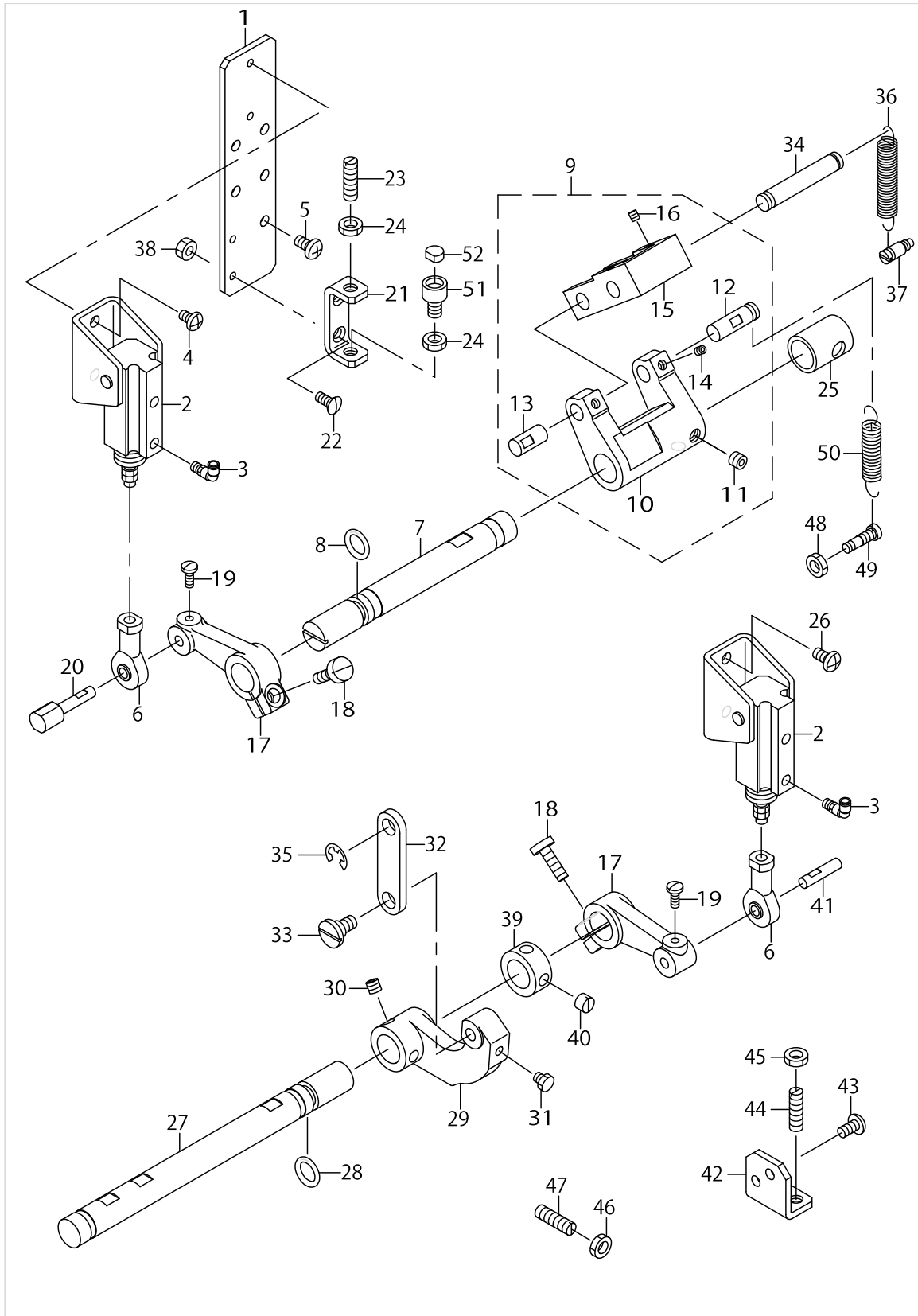

NEEDLE BAR COMPONENTS (2)

No.	Parts No.	Parts name	Remarks	Level	Cons	Qty
48	NS6150310SP	NUT 15/64-28				1
49	13716907	SUSPENSION SCREW				1
50	13716808	SPRING				1
51	40009095	SWING ARM STOPPER				1
52	B1432761000	SWING ARM STOPPER RUBBER				1

PRESSER MECHANISM COMPONENTS

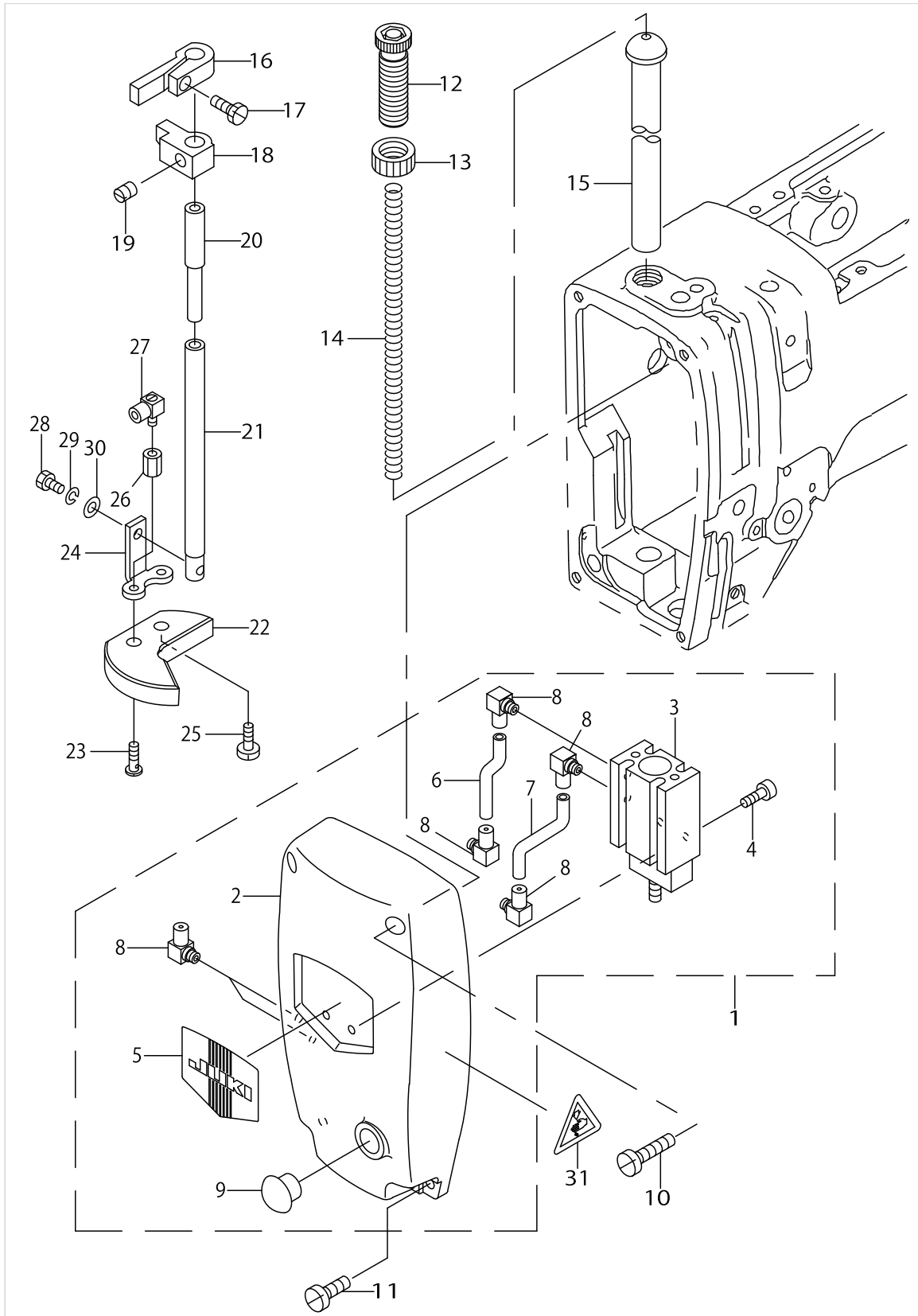

PRESSER MECHANISM COMPONENTS

No.	Parts No.	Parts name	Remarks	Level	Cons	Qty
1	G16018750A0	FACE COVER ASM.				1
2	G1601875000	FACE COVER		*		1
3	PA200201000	FREE-MOUNT CYLINDER		*		1
4	SM6052502TP	SCREW M5X0.8 L=25		*		1
5	22902506	FACE PLATE		*		1
6	BT0400251EB	URETHANE HOSE, BLACK		*		0.06
7	BT0400251EB	URETHANE HOSE, BLACK		*		0.05
8	PJ046052503	HOSE ELBOW		*		6
9	TA1250406R0	RUBBER PLUG D=12.5 L=4		*		1
10	SS6123010SP	SCREW 3/16-28 L=30.0				2
11	SS4121415SP	SCREW 3/16-28 L=14				2
12	22907505	PRESSER SPRING REGULATOR				1
13	22907604	PRESSER SPRING REGULATOR NUT				1
14	B1611220000	SPRING				1
15	14208409	PRESSER GUIDE BAR				1
16	B1504051000	PRESSER BAR GUIDE BRACKET				1
17	SS9091010SP	SCREW 9/64-40 L=10				1
18	G1603875000	PRESSER BAR CONNECTION				1
19	SS8660810TP	SCREW 1/4-40 L=8				1
20	D1510491D00	BUSHING, LOWER				1
21	G1604875000	PRESSER BAR				1
22	G1606875000	PRESSER PLUNGER				1
23	G1611870000	AIR ADJUSTING				1
24	G1605870000	PRESSER PLUNGER FITTING PLATE				1
25	SM4051001SN	SCREW M5				1
26	G1610870000	PIPE ADJUSTING				1
27	PJ046052503	HOSE ELBOW				1
28	SS9111010SP	SCREW 11/64-40 L=9.5				1
29	WS0451040KP	SPRING WASHER 4.5X8.5X1				1
30	WP0450826SC	WASHER 4.5X10X0.8				1
31	CM300200001	ATTENTION SEAL				1

THREAD RISING COMPONENTS

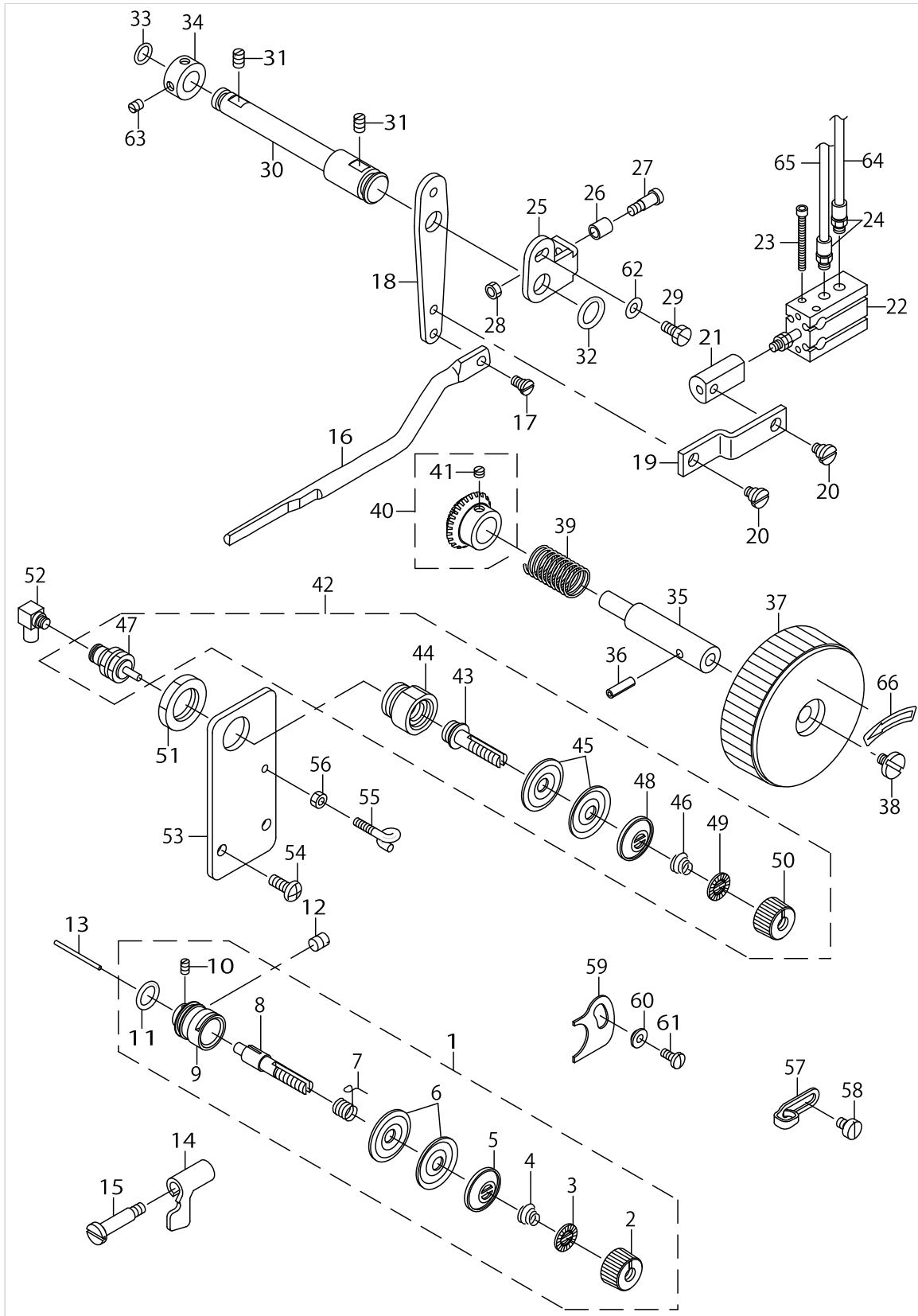

THREAD RISING COMPONENTS

No.	Parts No.	Parts name	Remarks	Level	Cons	Qty
1	G31018750A0	THREAD TENSION ASM.				1
2	11072204	TENSION NUT		*		1
3	B3120125000	ROTATING STOPPER		*		1
4	B3114232000	THREAD TENSION SPRING		*		1
5	B3132552000	THREAD TENSION DISK PRESSER		*		1
6	B3126012000	THREAD TENSION DISK		*		2
7	B3112761000	THREAD TAKE-UP SPRING		*		1
8	B3111761000	TENSION POST NO.3		*		1
9	13761507	TENSION POST SOCKET		*		1
10	SS8090670SP	SCREW 9/64-40 L= 5.5		*		1
11	RO095200100	RUBBER RING		*		1
12	SS8150760TP	SCREW 15/64-28 L=7.0				1
13	B3118552F00	TENSION RELEASING PIN				1
14	13761309	TENSION RELEASE PLATE NO.3				1
15	SD0602001SP	HINGE SCREW D=6 H=20				1
16	13761200	TENSION RELEASE ROD NO.3				1
17	SD0530221SP	HINGE SCREW D= 5.3 H= 2.2				1
18	G2305875000	LINK				1
19	G2306875000	CYLINDER CONNECTING PLATE				1
20	SD0640321TP	HINGE SCREW D=6.35 H=3.2				2
21	G2310875000	CYLINDER KNUCKLE				1
22	PA1001528A0	FREE-MOUNT CYLINDER				1
23	SM6033002TP	SCREW M3 L=30				2
24	PJ032052503	HOSE NIPPLE				2
25	G2304875000	LINK				1
26	B2403232000	ROLLER,FOR TRIPPING STUD				1
27	SD0500803TP	HINGE SCREW D=5 H=8				1
28	NS6110310SP	NUT 11/64-40				1
29	SS9110920CP	SCREW 11/64-40 L=9				1
30	G2301875000	SHAFT				1
31	SS8120740SP	SCREW 3/16-28 L=7				2
32	RO108240100	RUBBER RING				1
33	RO068190100	RUBBER RING				1
34	CS1000811SP	THRUST COLLAR				1
35	G1213875000	NEAR PULLEY SHAFT				1
36	PS0400142KH	SPRING PIN 4X14				1
37	B1212210D00	PULLEY				1
38	A1230500000A	HANDWHEEL SETSCREW				1
39	D3902481C00A	SPRING				1
40	B13061550A0	PINION ASM.				1
41	SS8660810TP	SCREW 1/4-40 L=8		*		1
42	G23013090A0	THREAD TENSION ASM.				1
43	G2301309000	THREAD TENSION ROD		*		1
44	G2302309000	THREAD TENSION ROD BASE		*		1
45	B3126012000	THREAD TENSION DISK		*		2
46	B3129012A00	TENSION SPRING		*		1
47	PA0600504A0	AIR CYLINDER		*		1

THREAD RISING COMPONENTS

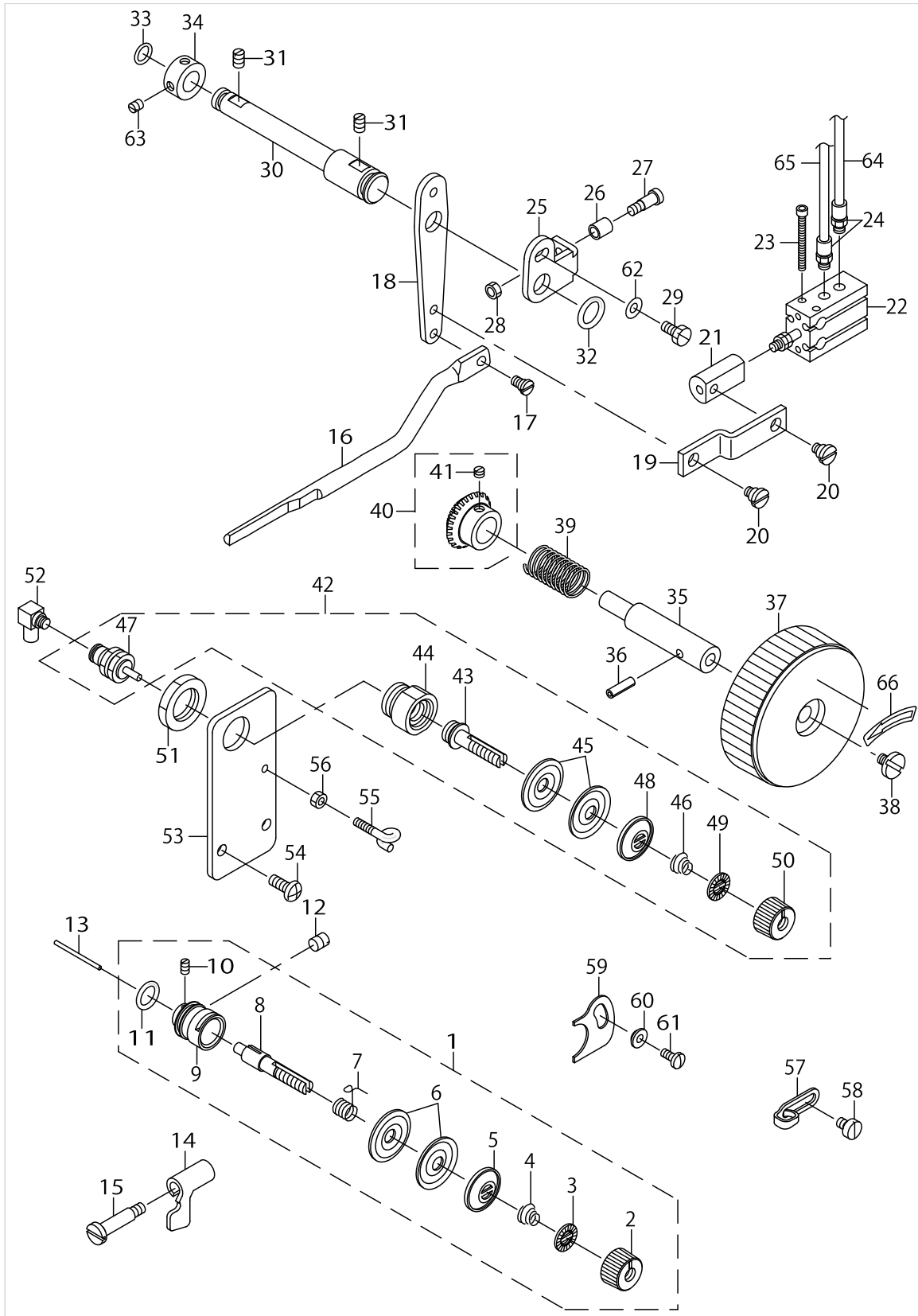

THREAD RISING COMPONENTS

No.	Parts No.	Parts name	Remarks	Level	Cons	Qty
48	B3132552000	THREAD TENSION DISK PRESSER		*		1
49	B3120125000	ROTATING STOPPER		*		1
50	11072204	TENSION NUT		*		1
51	NM6160511SE	NUT M16X1.5				1
52	PJ046052503	HOSE ELBOW				1
53	G1214875000	THREAD TENSION FITTING PLATE				1
54	SS4121215SP	SCREW 3/16-28 L=12				2
55	B3114771000	THREAD GUIDE				1
56	NS6090310SN	NUT 9/64-40				1
57	11018504	ARM THREAD GUIDE A				1
58	22921001	SCREW				1
59	G2313870000	THREAD CUTTING SENSOR PLATE IN				1
60	B2703210000	BUSHING				1
61	SS7090850SP	SCREW 9/64-40 L=8				1
62	WP0450801SD	WASHER 4.5X10X0.8				1
63	SS8110520TP	SCREW 11/64-40 L= 4.5				2
64	BT0400251EB	URETHANE HOSE, BLACK				0.65
65	BT0400251EB	URETHANE HOSE, BLACK				0.65
66	B1144210000	REVOLVING DIRECTION LABEL				1

SHUTTLE DRIVER SHAFT COMPONENTS

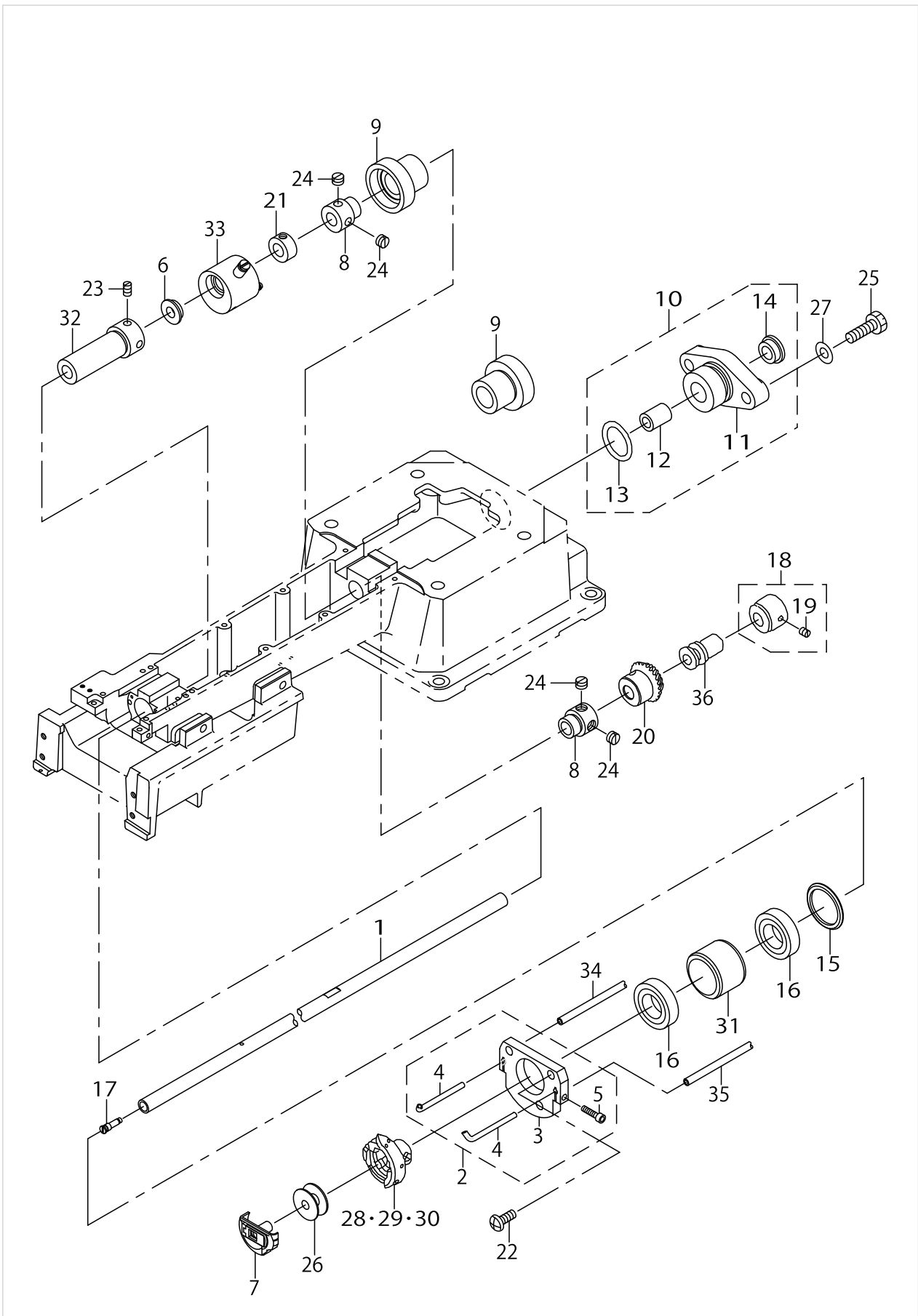

SHUTTLE DRIVER SHAFT COMPONENTS

No.	Parts No.	Parts name	Remarks	Level	Cons	Qty
1	G1801875000	HOOK DRIVING SHAFT				1
2	G18028750A0	FIXING PLATE ASM.				1
3	G1802875000	FIXING PLATE		*		1
4	G1803875000	HOOK DUST REMOVAL PIPE		*		2
5	SM6031202TP	SCREW M3X0.5 L=12		*		2
6	G1808870000	LOWER SHAFT HOUSING BUSH				1
7	G18168750A0	BOBBIN CASE ASM.				1
8	G1810870000	SLEEVE B				2
9	G18118700A0	LOWER SHAFT HOUSING ASM.				2
10	G18138700A0	LOWER SHAFT BLOCK ASM.				1
11	G1813870000	LOWER SHAFT BLOCK		*		1
12	11911203	BUSHING, REAR		*		1
13	RO195240100	RUBBER RING		*		1
14	TA1250406R0	RUBBER PLUG D=12.5 L=4		*		1
15	G1303870000	UPPER BEARING SPACER				1
16	G1211870000	UPPER SHAFT MIDDLE METAL BEARING				2
17	11404753	OIL SEAL SCREW				1
18	22950950	CAM COLLAR ASM.				1
19	SS8110520TP	SCREW 11/64-40 L= 4.5		*		1
20	B13081550A0	PINION ASM.				1
21	CS079073ASH	THRUST COLLAR ASM.				1
22	SS4121215SP	SCREW 3/16-28 L=12				3
23	SS8110750SP	SCREW 11/64-40 L= 6.5				2
24	SS8660610TP	SCREW 1/4-40 L=6				4
25	SS9151910SN	SCREW 15/64-28 L=19				2
26	G1817875000	BOBBIN				1
27	WP0621016SD	WASHER 6.2X13X1				2
28	G1814875AA0	LUBRICATING HOOK ASM.	SELECTIVE PARTS			1
29	G18148750AA	LUBRICATING HOOK A ASM.	SELECTIVE PARTS			1
30	G18148750AB	LUBRICATING HOOK B ASM.	SELECTIVE PARTS			1
31	G1804870000	LOWER SHAFT SPACER COLLAR				1
32	G1805870000	SLEEVE A				1
33	G18068700B0	LOWER SHAFT OILING HOUSING ASM				1
34	BT0400251EB	URETHANE HOSE, BLACK				0.15
35	BT0400251EB	URETHANE HOSE, BLACK				0.13
36	11042850	THREAD TRIMMER CAM ASM.				1

THREAD TRIMMER MECHANISM COMPONENTS (1)

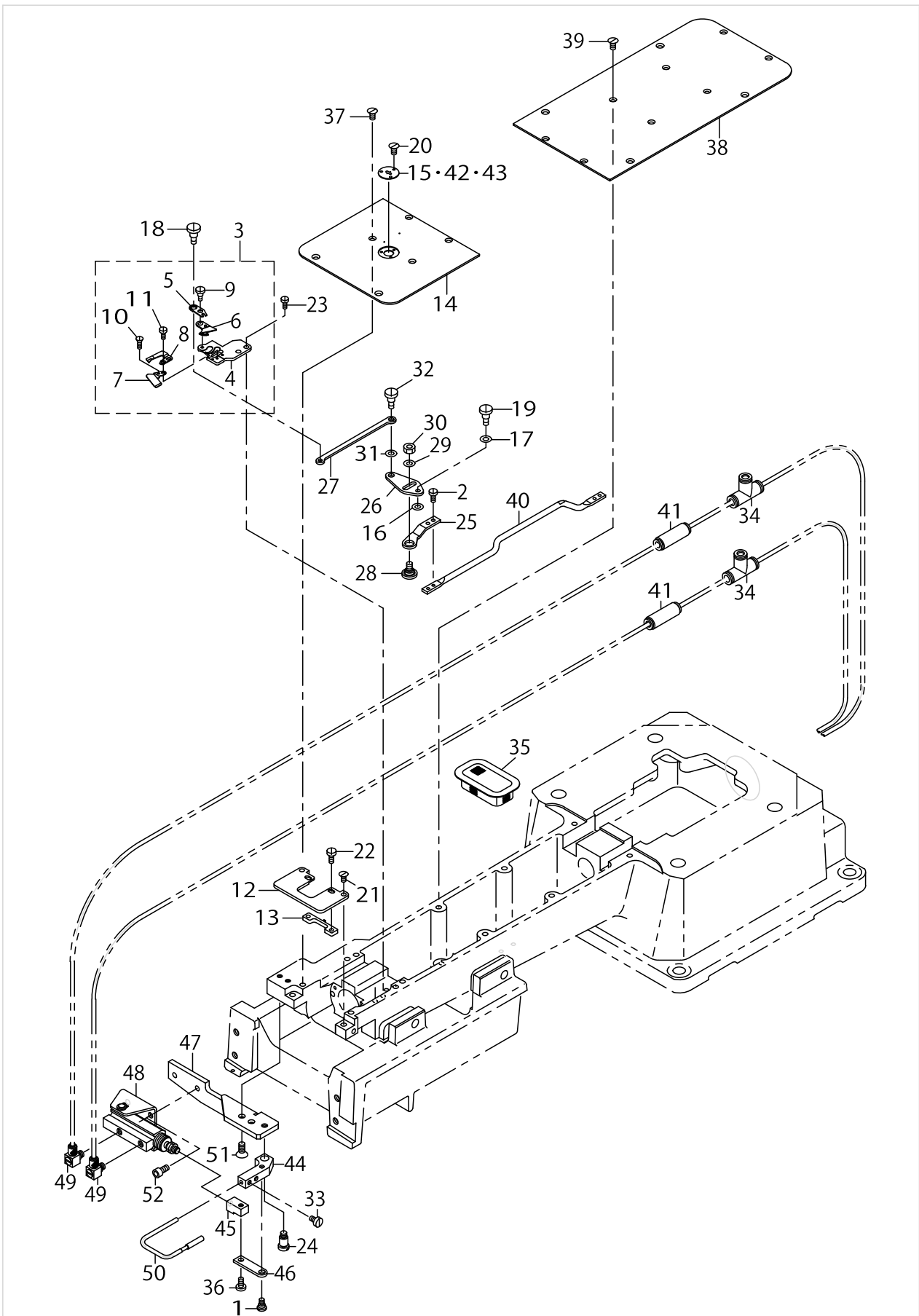

THREAD TRIMMER MECHANISM COMPONENTS (1)

No.	Parts No.	Parts name	Remarks	Level	Cons	Qty
1	SD0500204TP	HINGE SCREW				1
2	SS7110710SP	SCREW 11/64-40 L=7				2
3	G24098750A0	KNIFE INSTALLING BASE ASM.				1
4	G2409875000	KNIFE FITTING BASE		*		1
5	G2410870000	MOVING KNIFE ARM		*		1
6	11409257	MOVING KNIFE J ASM.		*		1
7	11409802	THREAD TENSION GUIDE		*		1
8	11409604	FIX KNIFE		*		1
9	SD0500231TP	HINGE SCREW		*		1
10	SS2060210SP	SCREW 3/32-56 L=2.3		*		1
11	SS4080620TP	SCREW 1/8-44 L=6		*		2
12	G2418875000	INSTALLING PLATE				1
13	G2419875000	INNER HOOK PRESSER				1
14	G2420875000	THROAT PLATE A				1
15	G2422875000	NEEDLE HOLE GUIDE	SELECTIVE PARTS			1
16	11273505	BRANCH SPACER				1
17	B255728000A	WASHER FOR DRIVING ARM				1
18	SD0600181TP	HINGE SCREW				1
19	SD0640391TP	HINGE SCREW D= 6.35 H= 3.9				1
20	SS1060210TP	SCREW 3/32-56 L=2.2				3
21	SS1121010SP	SCREW				2
22	SS6110610TP	SCREW 11/64-40 L=6				2
23	SS6121050SP	SCREW 3/16-28 L= 9.5				2
24	SD0640752TP	HINGE SCREW D= 6.35 H= 7.5				1
25	G2406870000	MOVING KNIFE LINK, B				1
26	G2407870000	MOVING KNIFE LINK, C				1
27	G2408870000	MOVING KNIFE LINK, D				1
28	22950000	PICKER LINK PIN				1
29	WP0621016SH	WASHER				1
30	NS6150430SP	NUT 15/64-28				1
31	B1618804000	WASHER				1
32	SD0600403TP	SHOULDER SCREW D=6 H=4				1
33	SS6090650SP	SCREW 9/64-40 L=6				2
34	PJ305060004	TEE UNION				2
35	G3526875000	NET				1
36	SS7090710SP	SCREW 9/64-40 L= 6.8				1
37	SS1121010SP	SCREW				4
38	G2421875000	THROAT PLATE B				1
39	SS1121010SP	SCREW				8
40	G2405870000	CONNECTING BAR				1
41	PJ303060003	UNION				2
42	G242287500A	NEEDLE HOLE GUIDE A	SELECTIVE PARTS			1
43	G242287500B	NEEDLE HOLE GUIDE B	SELECTIVE PARTS			1
44	G2415875000	PICKER HOLDER				1
45	G2416875000	PICKER CYLINDER PIN				1
46	G2417875000	PICKER LINK				1
47	G2414875000	PICKER BASE				1

THREAD TRIMMER MECHANISM COMPONENTS (1)

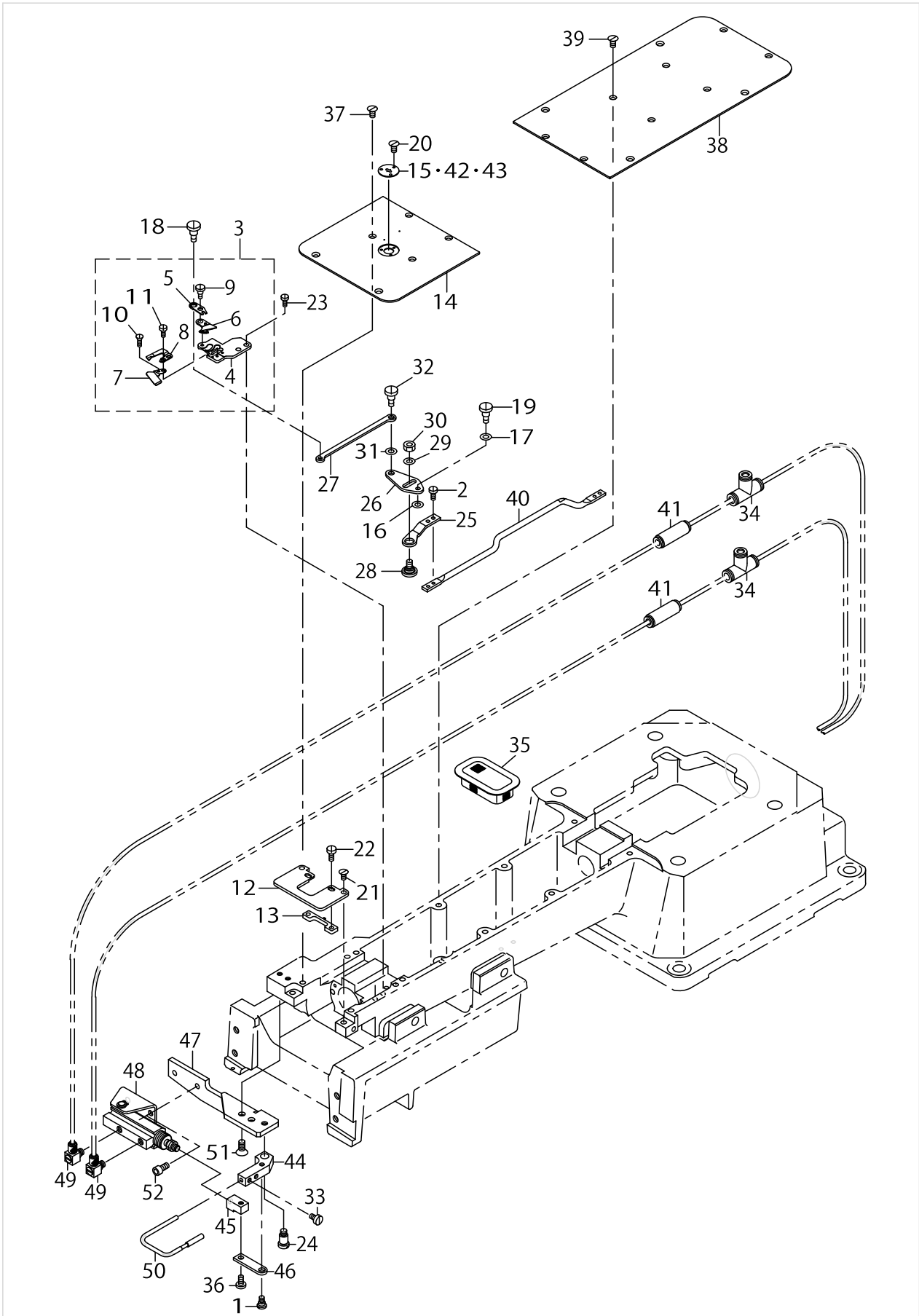

THREAD TRIMMER MECHANISM COMPONENTS (1)

No.	Parts No.	Parts name	Remarks	Level	Cons	Qty
48	PA1001013A0	PIN CYLINDER				1
49	PJ046052503	HOSE ELBOW				2
50	22950356	HOOK THREAD PRESSER ASM.				1
51	SS2111010TP	SCREW 11/64-40 L=9.5				2
52	SM6040802TP	SCREW M4X0.7 L=8				2

THREAD TRIMMER MECHANISM COMPONENTS (2)

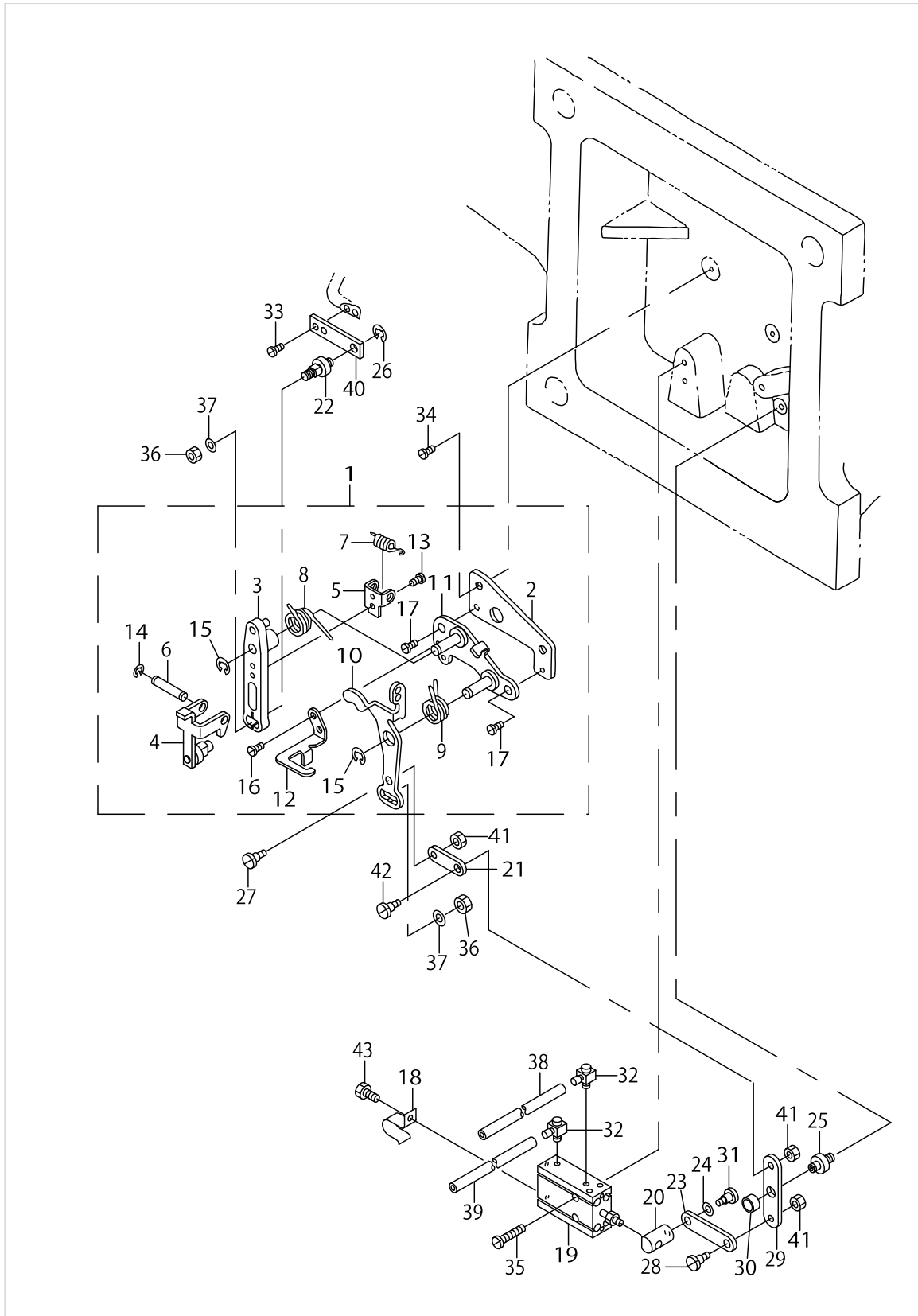

THREAD TRIMMER MECHANISM COMPONENTS (2)

No.	Parts No.	Parts name	Remarks	Level	Cons	Qty
1	G24018750A0	THREAD TRIMMER UNIT ASM.				1
2	G2401870000	THREAD CUTTING UNIT PLATE		*		1
3	11040854	KNIFE DRIVING ARM ASM.		*		1
4	11096054	ROLLER ARM ASM.		*		1
5	11094307	ROLLER ARM BRACKET		*		1
6	22949101	ROLLER FULCRUM SHAFT		*		1
7	22949200	ROLLER RETURN SPRING		*		1
8	22949309	KNIFE RETURN SPRING B		*		1
9	11094406	SPRING		*		1
10	11041852	CLUTCH PLATE ASM.		*		1
11	22949754	BASE PLATE ASM.		*		1
12	22950703	DRIVING ARM STOPPER		*		1
13	SS7090610SP	SCREW 9/64-40 L=6		*		1
14	RE0400000K0	E-RING 4		*		2
15	RE0600000K0	E-RING 6		*		2
16	SS4110715SP	SCREW 11/64-40 L=7		*		2
17	SS4150715SP	SCREW 15/64-28 L=7		*		2
18	B3508220000	OIL TUBE HOLDER				1
19	PA2000601A0	AIR CYLINDER				1
20	G2402870000	THREAD CUTTER CYLINDER PIN				1
21	11094604	CLUTCH LINK				1
22	22948400	MOVING KNIFE LINK PIN				1
23	13721006	LINK				1
24	G2423870000	SHIM RING				1
25	B2414761000	STOP SCREW				1
26	RE0500000K0	E-RING				1
27	SD0600361SP	HINGE SCREW D=6 H=3.6				1
28	SD0600361SP	HINGE SCREW D=6 H=3.6				1
29	G2403870000	THREAD CUTTER LINK, A				1
30	CS079072BTH	THRUST COLLAR ASM.				1
31	SD0600401TP	HINGE SCREW D= 6 H= 4				1
32	PJ046052503	HOSE ELBOW				2
33	SS7110710SP	SCREW 11/64-40 L=7				2
34	SS4151415SP	SCREW 15/64-28 L=14				2
35	SS6123010SP	SCREW 3/16-28 L=30.0				2
36	NS6150430SP	NUT 15/64-28				2
37	WP0621016SH	WASHER				2
38	BT0400251EB	URETHANE HOSE, BLACK				0.17
39	BT0400251EB	URETHANE HOSE, BLACK				0.18
40	G2404870000	MOVING KNIFE LINK, A				1
41	NS6120310SP	NUT 3/16-28				3
42	SD0600361SP	HINGE SCREW D=6 H=3.6				1
43	SM9050813SC	SCREW M5X0.8 L=8				1

LUBRICATION COMPONENTS (1)

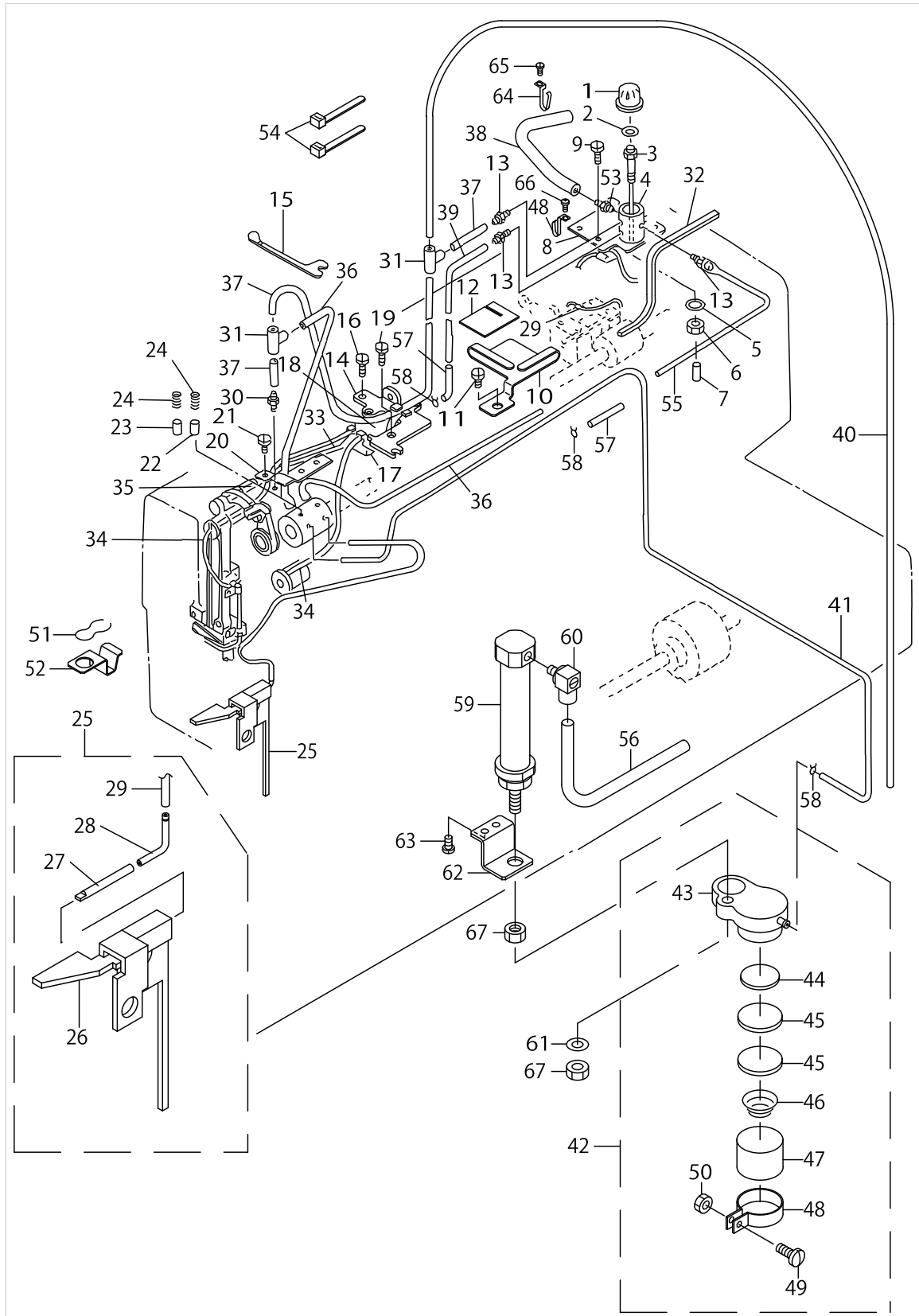

LUBRICATION COMPONENTS (1)

No.	Parts No.	Parts name	Remarks	Level	Cons	Qty
1	13765904	OIL WINDOW				1
2	RO098190100	RUBBER RING				1
3	13765706	SHAFT SUPPORTER				1
4	13765805	SHAFT				1
5	RO036080200	RUBBER RING				1
6	NS6110420SP	NUT 11/64-40				1
7	TA0180401M0	NEEDLE COOLER PLUG CAP				1
8	G3531875000	FITTING PLATE				1
9	SS4120615SP	SCREW 3/16-28 L=6				2
10	13940804	FELT GUIDE B				1
11	SS4120615SP	SCREW 3/16-28 L=6				1
12	G3522870000	HOOK FELT				1
13	SQ1110402MZ	CONNECTING SCREW				3
14	13751607	STOPPER PLATE				1
15	13767603	UPPER FACE COVER PACKING				1
16	SS6120940SP	SCREW 3/16-28 L=9				2
17	13766407	OIL TANK B				1
18	13766506	OIL TANK B FELT				2
19	SS7110350SP	SCREW 11/64-40 L=3.5				1
20	13766605	THRUST PLATE				1
21	SS7150740SP	SCREW 15/64-28 L=7				1
22	13767405	PLUNGER				1
23	B3534155000	PLUNGER				1
24	B1214038000	PLUNGER SPRING				2
25	G35178750A0	FACE PLATE OIL FELT ASM.				1
26	G3517875000	FACE PLATE OIL FELT		*		1
27	13941307	OIL RETURN FELT PIPE		*		1
28	13728506	OIL RETURN FELT CONNec. PIPE		*		1
29	BT0500300EG	OIL TUBE		*		0.2
30	SQ1120451MZ	CONNECTING SCREW				1
31	13765607	OIL CONNec. ARM				1
32	B3541012000	OIL WICK				1
33	CQ303000000	OIL WICK				0.8
34	CQ202000000	OIL WICK				1.4
35	CQ3000000F0	OIL FELT				0.04
36	BT0500300EG	OIL TUBE				0.24
37	BT0500300EA	OIL TUBE				0.24
38	BT0500300EA	OIL TUBE				0.14
39	BT0500300EA	OIL TUBE				0.21
40	BT0500300EA	OIL TUBE				0.65
41	BT0500300EA	OIL TUBE				0.8
42	13941653	OIL PUMP BASE ASM.				1
43	13941604	OIL PUMP BASE		*		1
44	B3570771000	FILTER		*		1
45	13765201	OIL FILTER		*		2
46	B3118352000	THREAD TENSION SPRING		*		1
47	13941802	FILTER		*		1

LUBRICATION COMPONENTS (1)

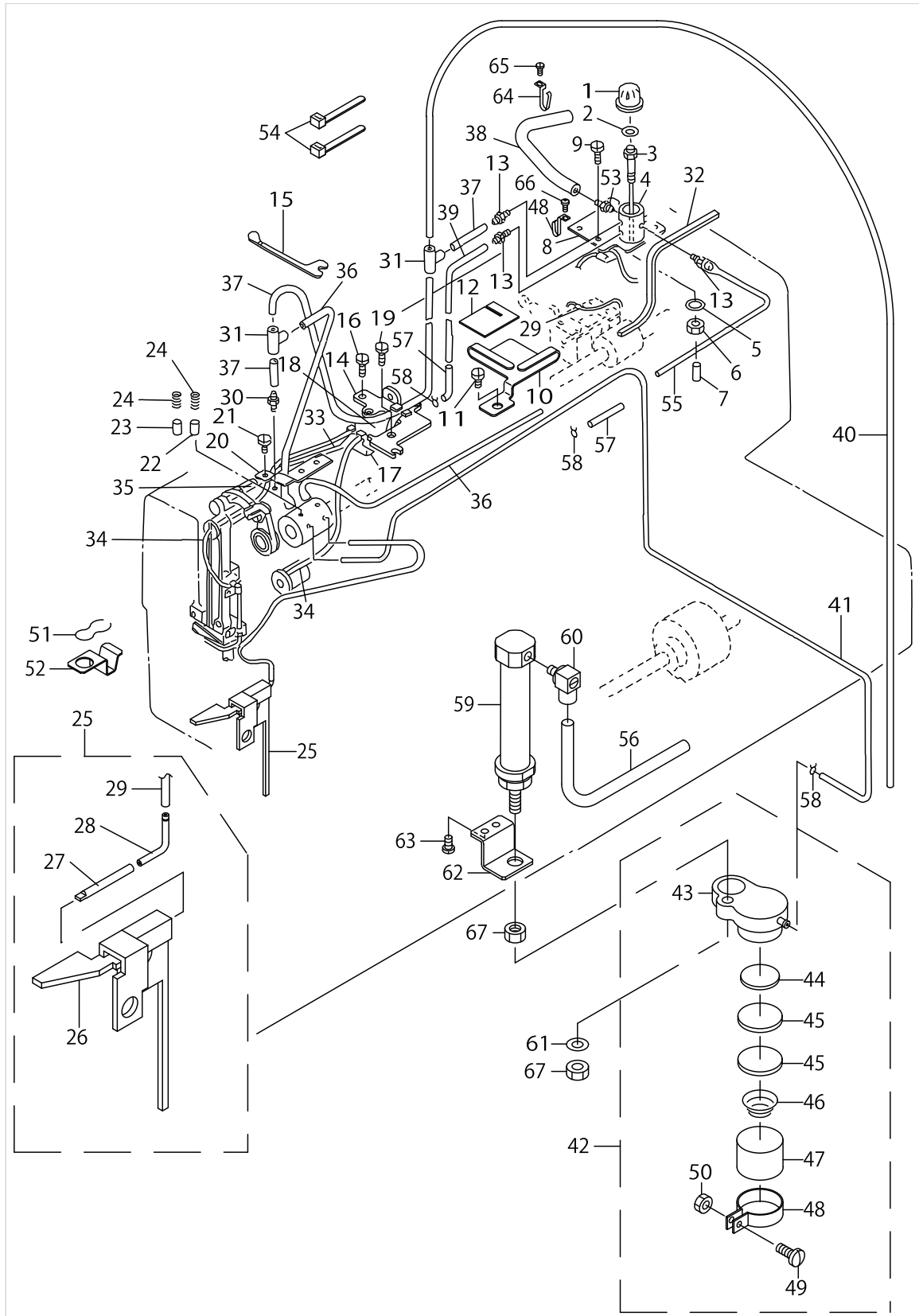

LUBRICATION COMPONENTS (1)

No.	Parts No.	Parts name	Remarks	Level	Cons	Qty
48	B1850512000	BUSHING HOLDER		*		1
49	SS6090910SP	SCREW 9/64-40 L=9		*		1
50	NS6090310SP	NUT 9/64-40		*		1
51	B3529226000	OIL FELT PRESSER				1
52	G3516875000	FACE PLATE OIL FELT PRESSER				1
53	SQ1110451MZ	CONNECTING SCREW				1
54	EA9500B0100	CABLE BAND				2
55	BT0500300EA	OIL TUBE				0.1
56	BT0400251EB	URETHANE HOSE, BLACK				0.7
57	13940903	OIL WICK A				2
58	10126803	OIL TUBE HOLDER				3
59	PA1604505A0	EXTRA MINI-CYLINDER				1
60	PJ046052503	HOSE ELBOW				1
61	WP0531000SC	WASHER 5.3X10X1				1
62	G3509875000	FITTING PLATE				1
63	SS6120620TP	SCREW				2
64	B3508220000	OIL TUBE HOLDER				2
65	SS4120615SP	SCREW 3/16-28 L=6				1
66	SS4110515SP	SCREW 11/64-40 L=5				1
67	NM6050003SC	NUT M5X0.8				2

LUBRICATION COMPONENTS (2)

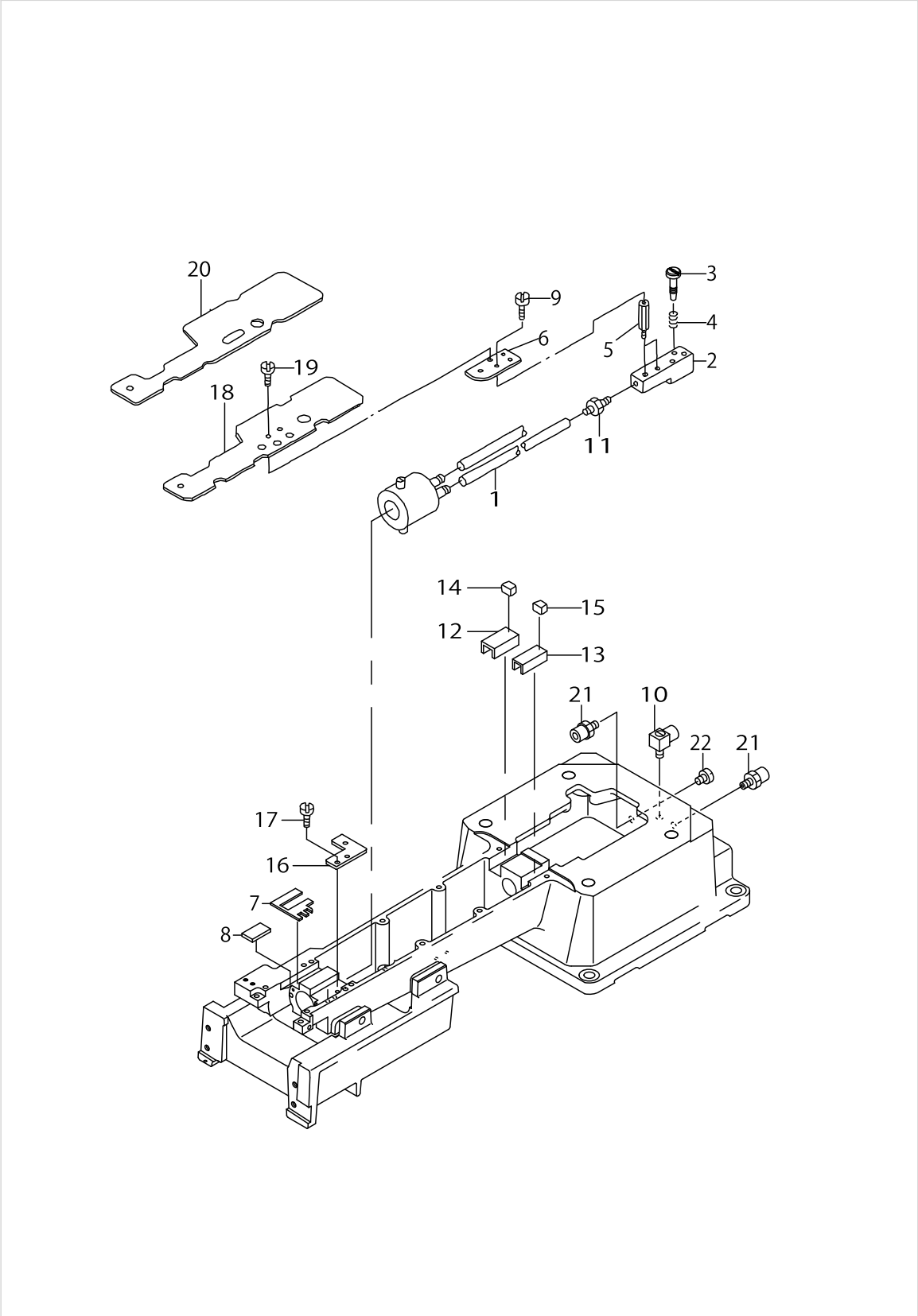

LUBRICATION COMPONENTS (2)

No.	Parts No.	Parts name	Remarks	Level	Cons	Qty
1	BT0500300EG	OIL TUBE				0.09
2	G3515870000	HOOK OILING MANIFOLD				1
3	22925002	OIL REGULATOR SCREW				1
4	22924906	OIL REGULATOR SCREW SPRING				1
5	G3514870000	STUD				2
6	G3513870000	BYLANE FITTING PLATE				1
7	G3528875000	STOPPER RUBBER A				1
8	G3529875000	STOPPER RUBBER B				1
9	SS6110610TP	SCREW 11/64-40 L=6				2
10	PJ046054002	HOSE ELBOW				1
11	SQ1110401MZ	CONNECTING SCREW				1
12	G3526870000	OIL SUPPLY PLATE, A				1
13	G3527870000	OIL SUPPLY PLATE, B				1
14	G3528870000	PLUG, A				1
15	G3529870000	PLUG, B				1
16	G3520870000	OILING HOUSING FIXING PLATE				1
17	SS7120710SP	SCREW 3/16-28 L=7				2
18	G3518870000	LOWER SHAFT BAFFLE HOLDING PLA				1
19	SS7110510SP	SCREW 11/64-40 L=5				2
20	G3519870000	LOWER SHAFT BAFFLE				1
21	PJ032052503	HOSE NIPPLE				7
22	PJ020500001	PLUG				5

X-Y COMPONENTS (1)

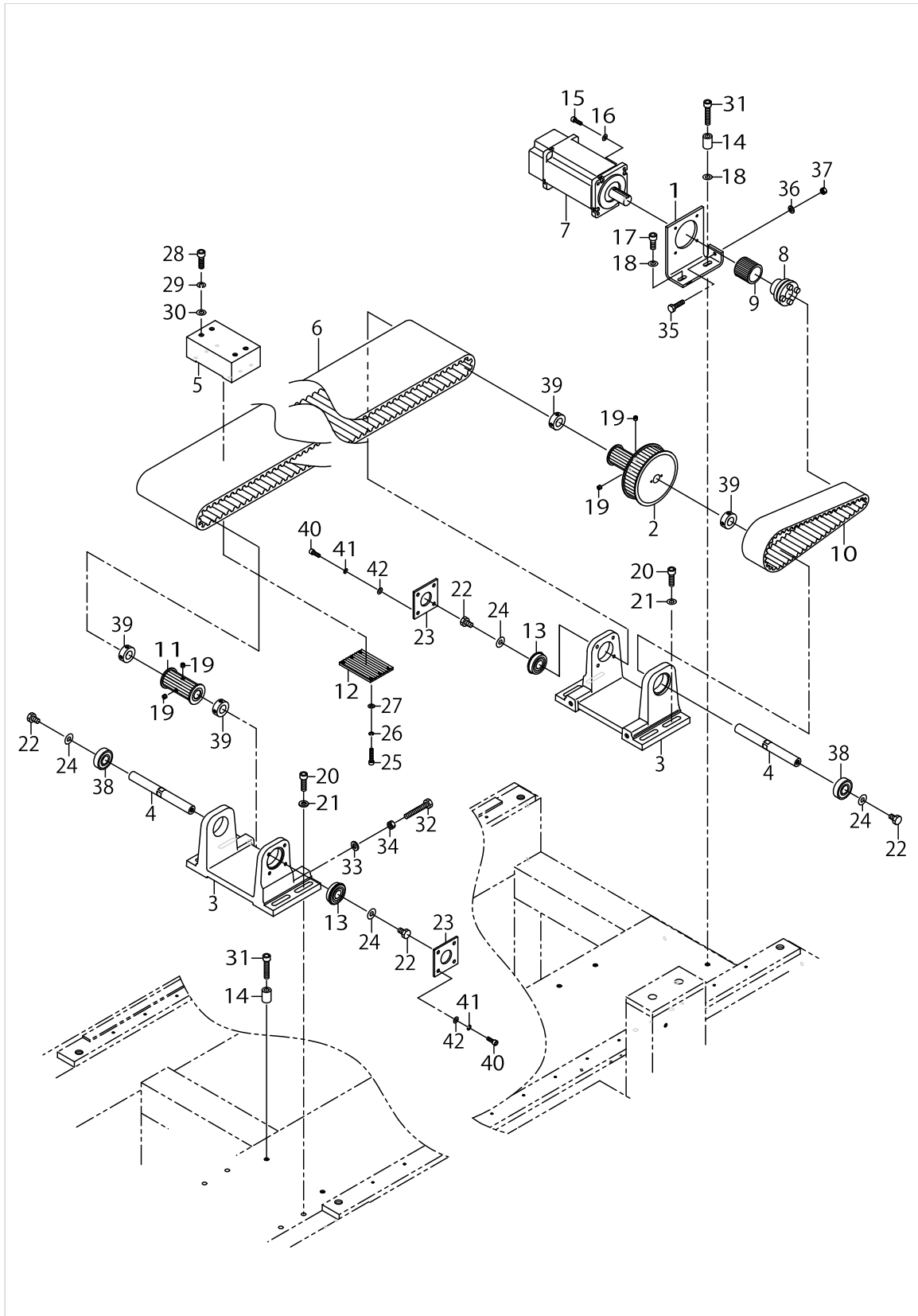

X-Y COMPONENTS (1)

No.	Parts No.	Parts name	Remarks	Level	Cons	Qty
1	G5001875000	X MOTOR BRACKET				1
2	G5002875000	DRIVING PULLEY				1
3	G5003875000	X PULLEY BRACKET				2
4	G5004875000	X PULLEY SHAFT				2
5	G5005875000	X BELT PRESSER SPACER				1
6	G5019875000	X TIMING BELT				1
7	HM002120000	SERVO MOTOR				1
8	E2306715000	ETP BUSH				1
9	E2409715000	PULLEY M				1
10	E2314715000	TIMING BELT YA				1
11	E2316715000	PULLEY YB				1
12	E2346700000	Y BELT STAY (2)				1
13	SB112000700	BEARING				2
14	GAC01002A00	COLLAR				3
15	SM6041202TN	SCREW M4X0.7 L=12				4
16	WP0430801SC	WASHER 4.3X9X0.8				4
17	SM6061602TN	SCREW M6 L=16				1
18	WP0611626SP	WASHER 15X6X1.6				2
19	SM8050412TP	SCREW M5 L=4				4
20	SM6062002TN	SCREW M6 L=20				8
21	WP0641601SC	WASHER				8
22	SM9061003CP	SCREW M6 L=10				4
23	G5023875000	X BEARING PRESSER PLATE				2
24	WP0611626SP	WASHER 15X6X1.6				4
25	SM6041402TN	SCREW M4X0.7 L=14				6
26	WS0410002KN	SPRING WASHER				6
27	WP0430801SC	WASHER 4.3X9X0.8				6
28	SM6062002TN	SCREW M6 L=20				4
29	WS0610002KN	SPRING WASHER 6.1X12.2X1.5				4
30	WP0641601SC	WASHER				4
31	SM6063002TN	SCREW M6 L=30				3
32	SM9064053SE	BOLT				2
33	WP0641601SC	WASHER				2
34	NM6060001SC	NUT M6				2
35	SM9052003SC	SCREW M5 L=20				1
36	WP0531001SC	WASHER				1
37	NM6050001SC	NUT M5				1
38	SB112000200	BEARING				2
39	CS120081ATN	THRUST COLLAR ASM. D=12 W=8				4
40	SM6041202TN	SCREW M4X0.7 L=12				8
41	WS0410002KN	SPRING WASHER				8
42	WP0430801SC	WASHER 4.3X9X0.8				8

X-Y COMPONENTS (2)

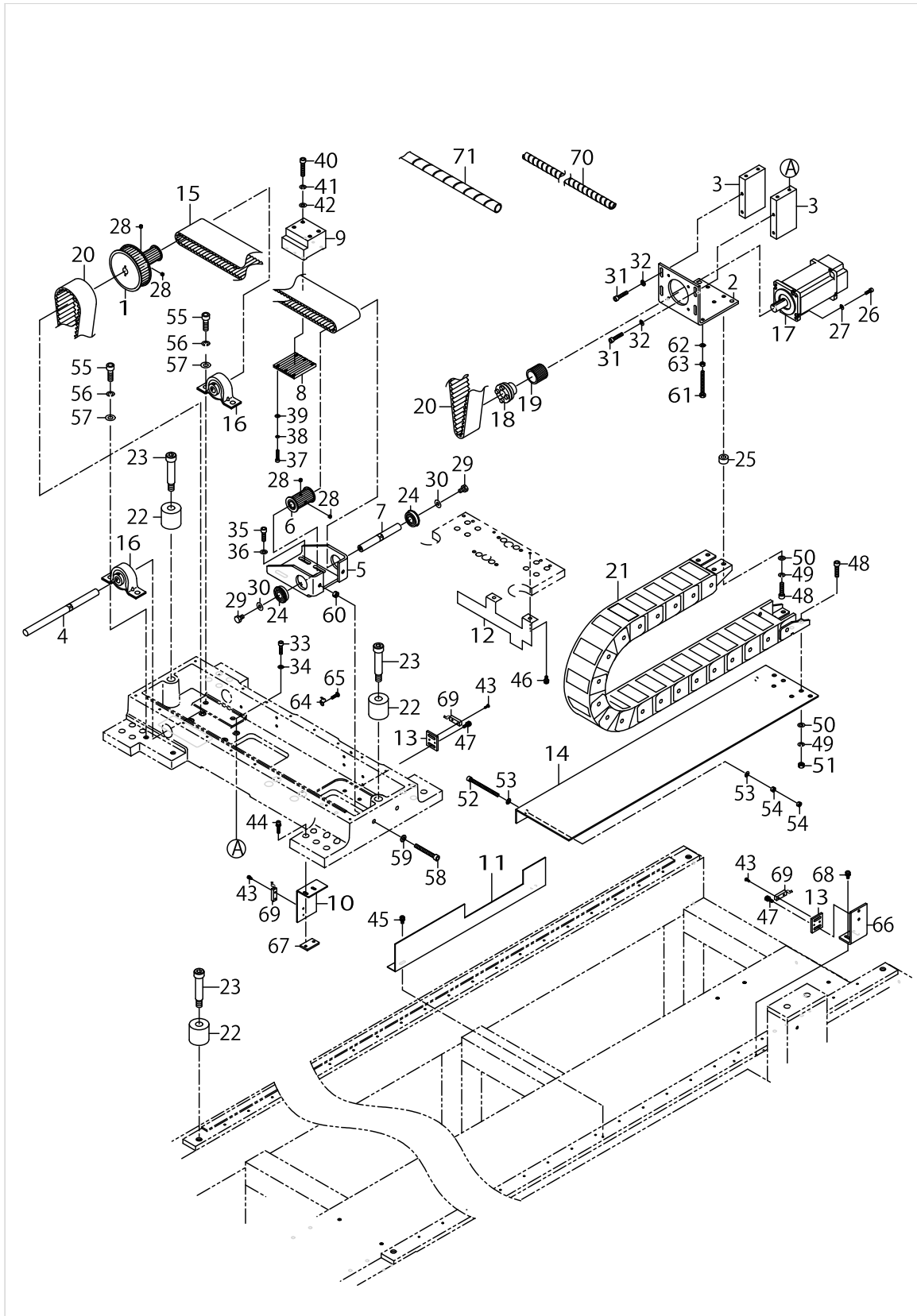

X-Y COMPONENTS (2)

No.	Parts No.	Parts name	Remarks	Level	Cons	Qty
1	G5002875000	DRIVING PULLEY				1
2	G5006875000	Y MOTOR BRACKET				1
3	G5007875000	Y MOTOR BRACKET STAY				2
4	G5008875000	Y DRIVING PULLEY SHAFT				1
5	G5009875000	Y PULLEY BRACKET				1
6	G5010875000	Y IDLER PULLEY				1
7	G5011875000	Y IDLER PULLEY SHAFT				1
8	G5012875000	Y BELT PRESSER				1
9	G5013875000	Y BELT PRESSER SPACER				1
10	G5014875000A	X SENSOR SLIT				1
11	G5015875000	XG SENSOR SLIT				1
12	G5016875000	Y SENSOR SLIT				1
13	G5017875000	SENSOR FITTING PLATE				6
14	G5018875000	CABLE BEAR STAY				1
15	G5020875000	Y TIMING BELT				1
16	G5021875000	Y PILLOW BLOCK				2
17	HM002120000	SERVO MOTOR				1
18	E2306715000	ETP BUSH				1
19	E2409715000	PULLEY M				1
20	E2314715000	TIMING BELT YA				1
21	E2429715000	X SHAFT CABLE BEARER ASM.				1
22	E2321721000	STOPPER RUBBER				6
23	E2368700000	CONVEYOR BODY STOPPER				6
24	SB112000700	BEARING				2
25	B1505205000	SPACER				4
26	SM6041202TN	SCREW M4X0.7 L=12				4
27	WP0430801SC	WASHER 4.3X9X0.8				4
28	SM8050412TP	SCREW M5 L=4				4
29	SM9061003CP	SCREW M6 L=10				2
30	WP0611626SP	WASHER 15X6X1.6				2
31	SM6052002TN	BOLT				4
32	WP0531001SC	WASHER				4
33	SM6052502TN	HEXAGONAL-HOLE BOLT				4
34	WP0531001SC	WASHER				4
35	SM6062002TN	SCREW M6 L=20				4
36	WP0641601SC	WASHER				4
37	SM6041402TN	SCREW M4X0.7 L=14				6
38	WS0410002KN	SPRING WASHER				6
39	WP0430801SC	WASHER 4.3X9X0.8				6
40	SM6063002TN	SCREW M6 L=30				4
41	WS0610002KN	SPRING WASHER 6.1X12.2X1.5				4
42	WP0641601SC	WASHER				4
43	SM6850600SP	SCREW				7
44	SL6042092TN	SCREW M4 L=20				2
45	SL4041291SC	SCREW M4 L=12				2
46	SL4041291SC	SCREW M4 L=12				2
47	SL4041291SC	SCREW M4 L=12				12

X-Y COMPONENTS (2)

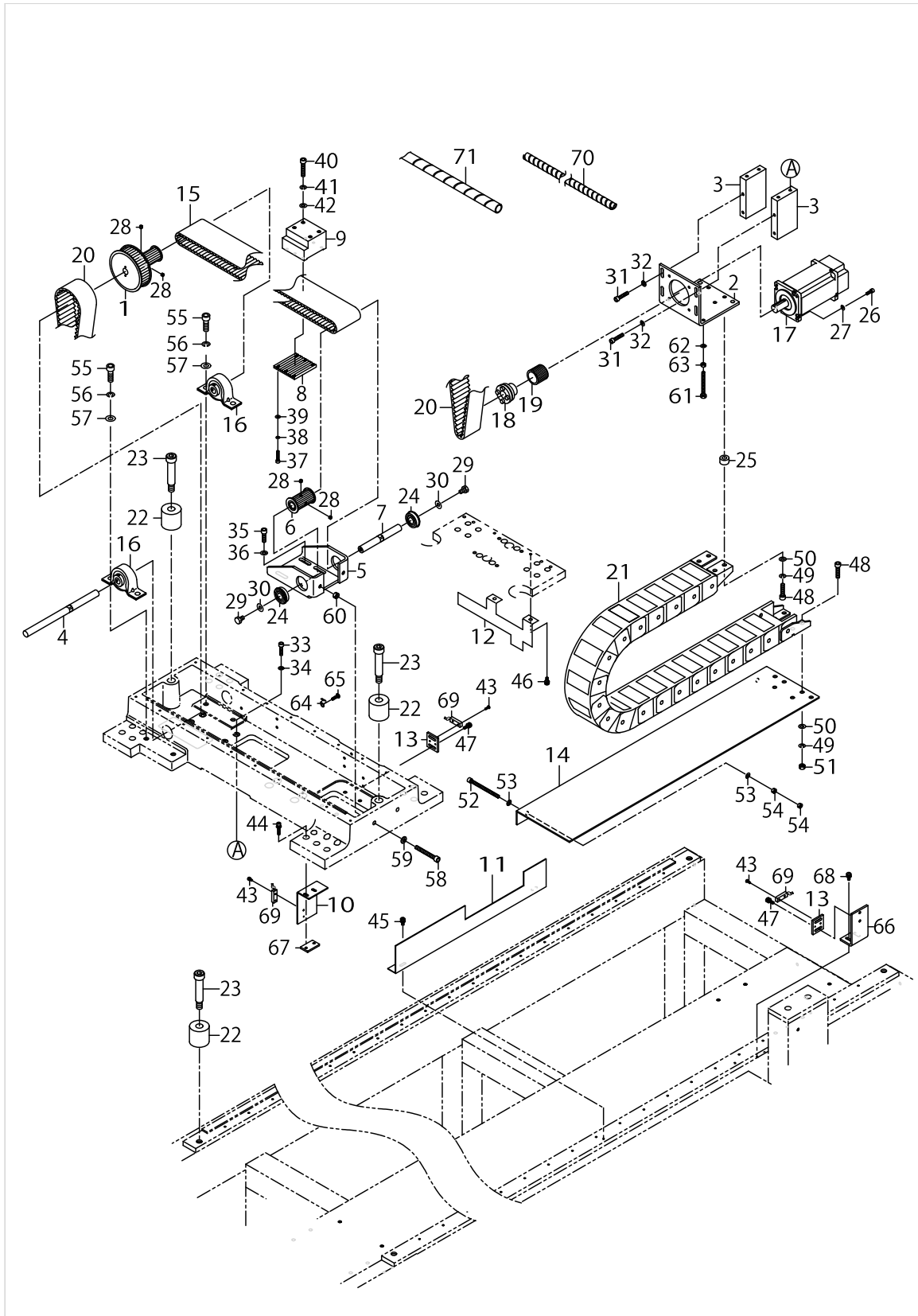

X-Y COMPONENTS (2)

No.	Parts No.	Parts name	Remarks	Level	Cons	Qty
48	SM6062502TN	HEXAGONAL-HOLE BOLT				8
49	WS0610002KN	SPRING WASHER 6.1X12.2X1.5				8
50	WP0641601SC	WASHER				8
51	NM6060001SC	NUT M6				4
52	SM6057052TN	HEXAGONAL-HOLE BOLT				2
53	WP0531001SC	WASHER				4
54	NM6050001SC	NUT M5				4
55	SM6082502TN	BOLT				4
56	WS0820002KN	SPRING WASHER M8				4
57	WP0841601SC	WASHER 8.4X17.4X1.6				4
58	SM6065002TP	SCREW M6 L=50				2
59	WP0641601SC	WASHER				2
60	NM6060001SC	NUT M6				2
61	SM9055053SB	SCREW				2
62	WP0531001SC	WASHER				2
63	NM6050001SC	NUT M5				2
64	G6508010000	CORD PRESSER				2
65	SL4041491SC	SCREW 4 X 14				2
66	G5024875000	X SENSOR FITTING BASE				1
67	G5025875000	X SENSOR SLIT FIXING PLATE				1
68	SL4041291SC	SCREW M4 L=12				4
69	KD000000150	SENSOR				7
70	G5454161000	SPIRAL TUBE				2.6
71	E1022760000	SPIRAL TUBE				1.1

CLOTH PRESSER COMPONENTS

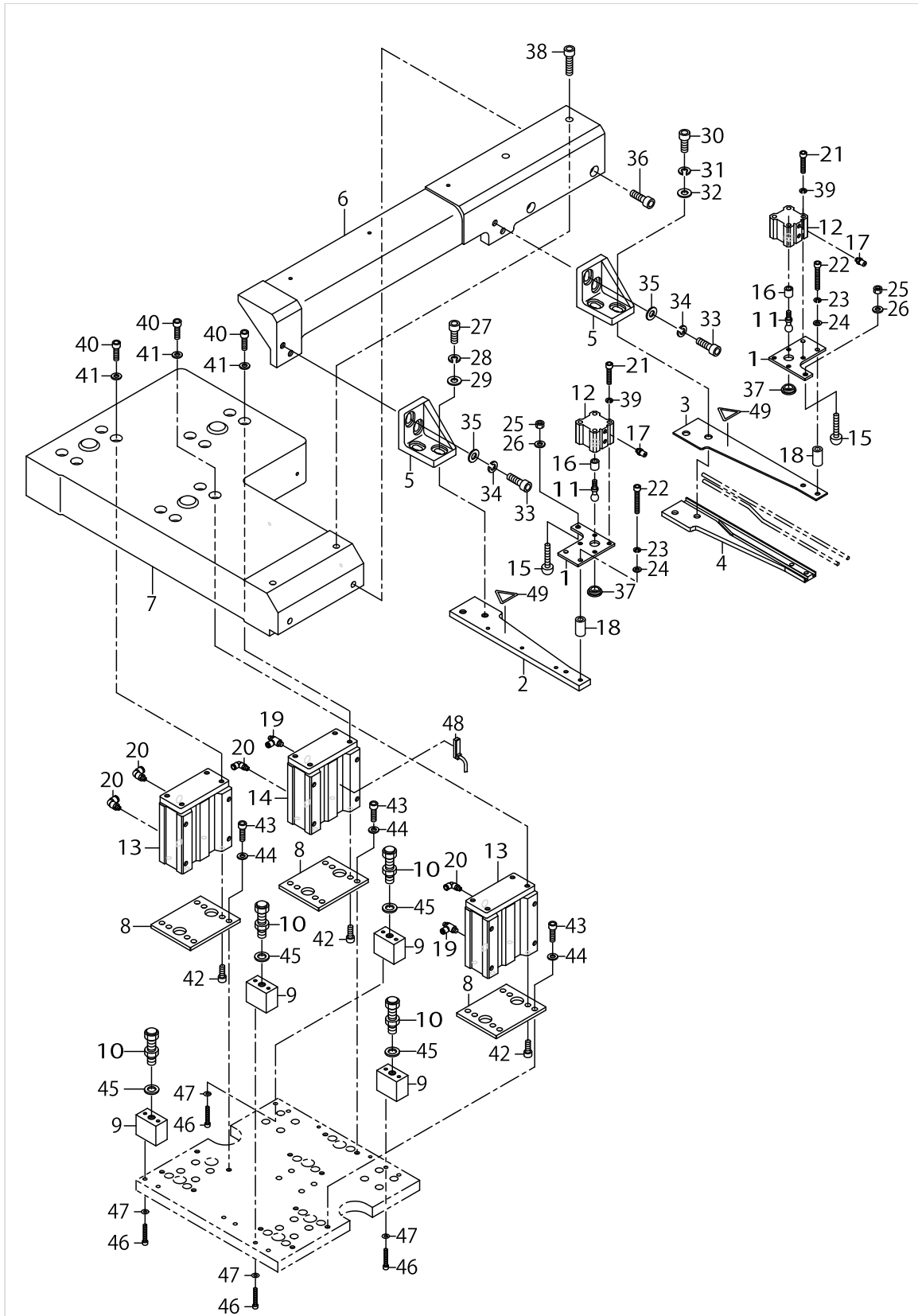

CLOTH PRESSER COMPONENTS

No.	Parts No.	Parts name	Remarks	Level	Cons	Qty
1	G5501875000	FITTING PLATE				2
2	G5502875000	CLOTH PRESSER ARM ,LEFT				1
3	G5503875000	CLOTH PRESSER ARM ,RIGHT UPPER				1
4	G5504875000	CLOTH PRESSER ARM ,RIGHT LOWER				1
5	G5505875000	CLOTH PRESSER ARM FIXING BASE				2
6	G5506875000	SWING ARM				1
7	G5507875000	Z MOVING BASE				1
8	G5508875000	Z CYLINDER FITTING PLATE				3
9	G5509875000	Z STOPPER STAY				4
10	G5510875000	Z STOPPER				4
11	G5511875000	BALL				2
12	PA2001004A0	AIR CYLINDER				2
13	PA250500300	AIR CYLINDER				2
14	PA2505003A0	AIR CYLINDER				1
15	GAK01003B00	PRESSER LIFTER STOPPER B				2
16	11528809	WASHER				2
17	PJ032052503	HOSE NIPPLE				4
18	D2419530D00	MAGNET ARM BUSHING				4
19	PC015106000	SPEED CONTROLLER				2
20	PJ304065101	ELBOW UNION 6XPT1/8				4
21	SM6053002TN	SCREW M5X0.8 L=30				8
22	SM6053502TN	HEXAGONAL-HOLE BOLT M5 L=35				4
23	WS0510002KN	SPRING WASHER				8
24	WP0531001SC	WASHER				4
25	NM6060001SC	NUT M6				2
26	WP0641601SC	WASHER				2
27	SM6082002TN	SCREW M8 L=20				2
28	WS0820002KN	SPRING WASHER M8				2
29	WP0841600SC	WASHER				2
30	SM6082002TN	SCREW M8 L=20				2
31	WS0820002KN	SPRING WASHER M8				2
32	WP0841600SC	WASHER				2
33	SM6082002TN	SCREW M8 L=20				4
34	WS0820002KN	SPRING WASHER M8				4
35	WP0841600SC	WASHER				4
36	SM6082002TN	SCREW M8 L=20				2
37	GLA02302000	FULCRUM BUSHING				2
38	SM6083002TN	SCREW M8 L=30				2
39	WS0510002KN	SPRING WASHER				8
40	SM6062002TN	SCREW M6 L=20				12
41	WP0641601SC	WASHER				12
42	SM6061602TN	SCREW M6 L=16				12
43	SM6062002TN	SCREW M6 L=20				12
44	WP0641601SC	WASHER				12
45	WP1052000SC	WASHER 10.5X18X2				4
46	SM6042502TN	SCREW M4X0.7 L=25				8
47	WP0430801SC	WASHER 4.3X9X0.8				8

CLOTH PRESSER COMPONENTS

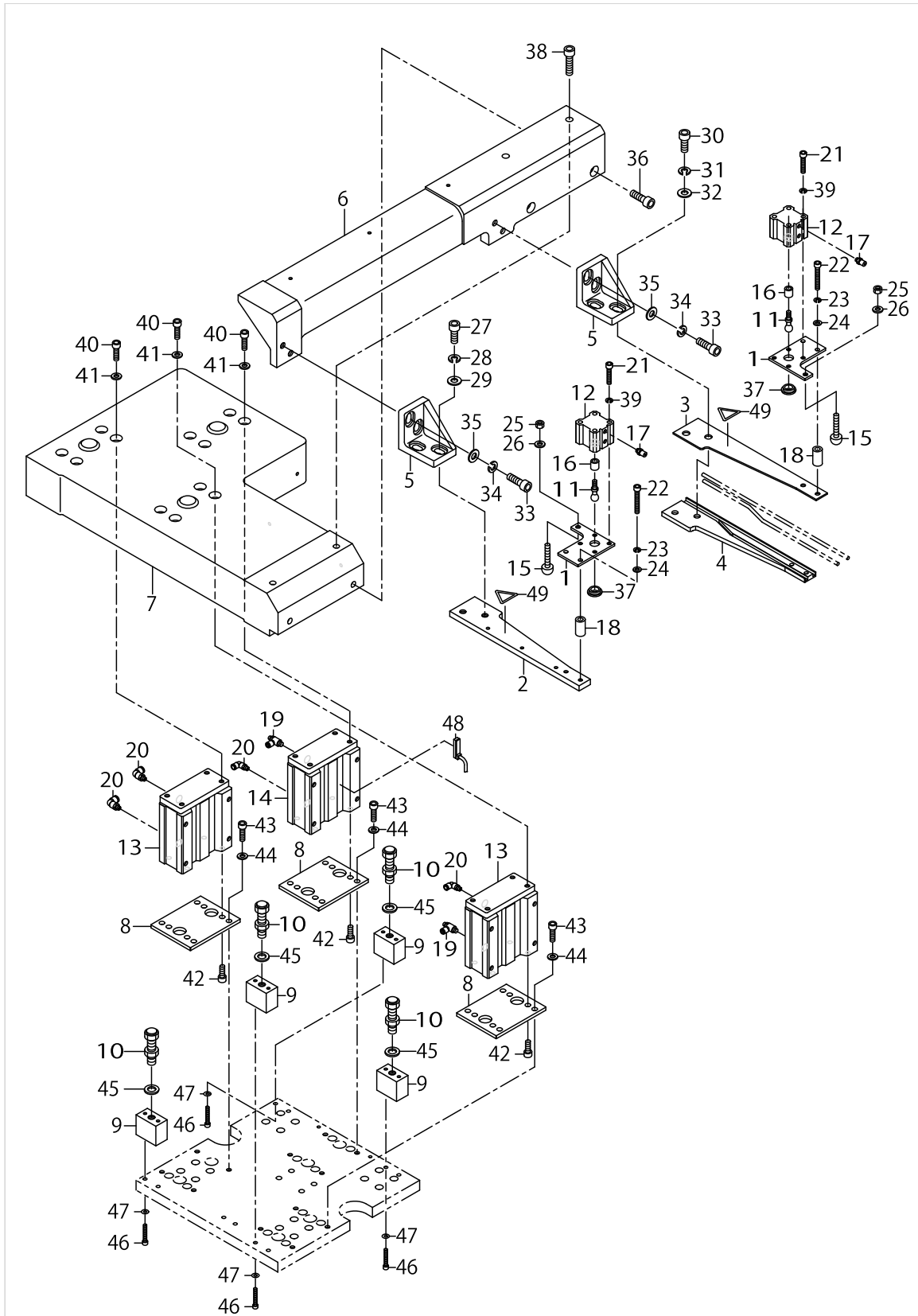

CLOTH PRESSER COMPONENTS

No.	Parts No.	Parts name	Remarks	Level	Cons	Qty
48	PX060039000	AUTO-SWITCH	PARTS NO. OF AIR CYLINDER ACCESSORIES			2
49	CM300200003	ATTENTION LABEL				2

CREASE MECHANISM COMPONENTS

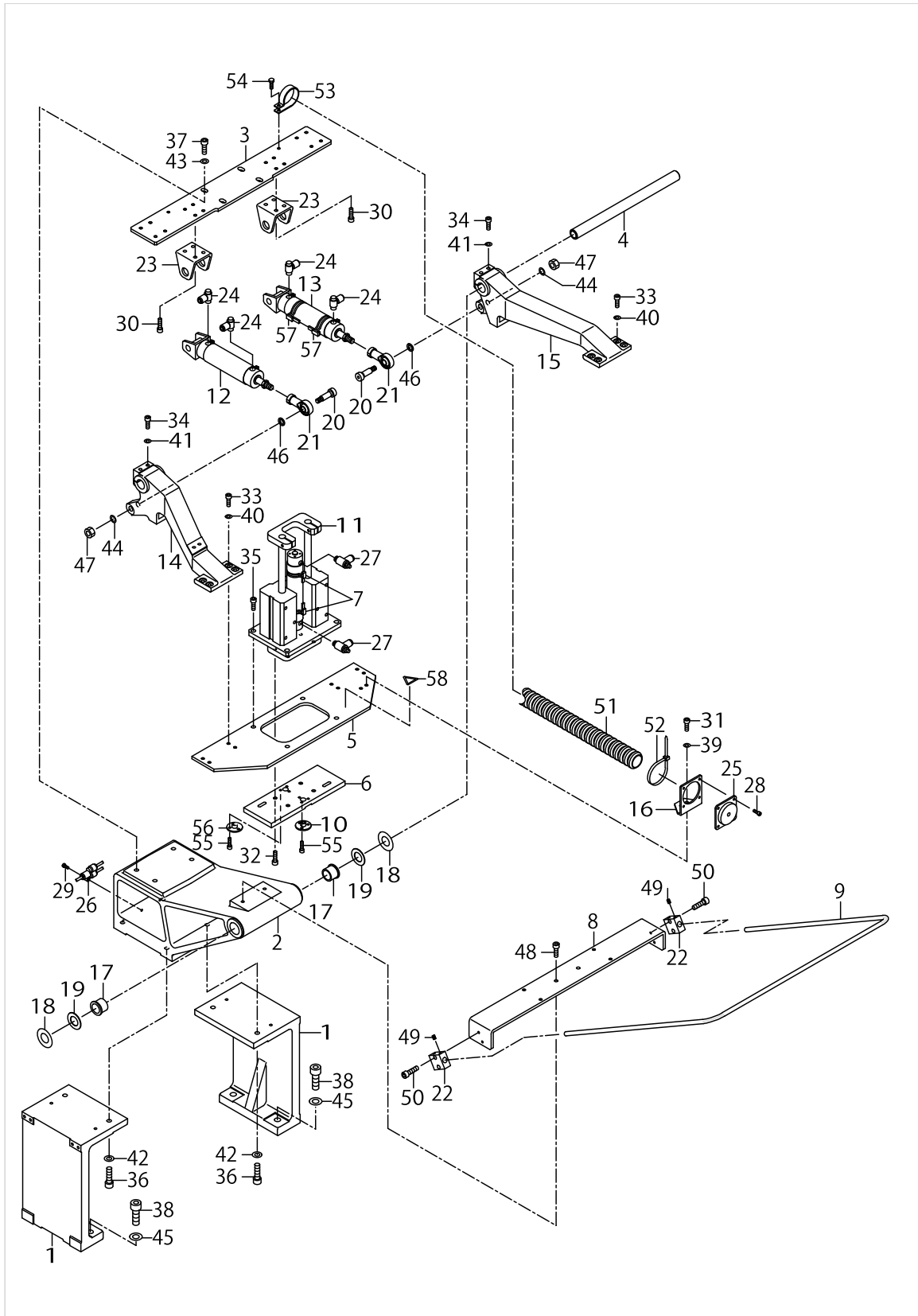

CREASE MECHANISM COMPONENTS

No.	Parts No.	Parts name	Remarks	Level	Cons	Qty
1	G6001875000	INDICATION BASE				2
2	G6002875000	FOLDING BASE				1
3	G6003875000	FOLDING CYLINDER FITTING PLATE				1
4	G6004875000	FOLDING BASE SHAFT				1
5	G6005875000	FITTING PLATE				1
6	G6006875000	FOLDING UNIT FITTING PLATE				1
7	PX060029000	AUTO-SWITCH	PARTS NO. OF AIR CYLINDER ACCESSORIES			2
8	G6008875000	FITTING PLATE				1
9	G6009875000	FOLDING UNIT GUARD PIPE				1
10	G6028875000	GAUGE PIN HOLDER				1
11	PA2512502A0	AIR CYLINDER				1
12	PA3207504A0	AIR CYLINDER				1
13	PA3207504B0	AIR CYLINDER				1
14	G6007870000	FOLDING ARM, LEFT				1
15	G6008870000	FOLDING ARM, RIGHT				1
16	G6010870000	CONNECTOR FITTING PLATE				1
17	G6023870000	SUPPORT BASE SHAFT METAL				2
18	G6040870000	SHIM				2
19	G6028870000	FOLDING BASE SHAFT STARTING CI				2
20	G6029870000	ROD END SHAFT				2
21	G6030870000	ROD END				2
22	MAT80230T00	KNEE SWITCH SUPPORT BASE				2
23	PA900051000	ROCKER HOLDER				2
24	PJ304065103	SWIVEL ELBOW				4
25	PJ401000300	MULTI-CONNECTOR (SOCKET SIDE)				1
26	PJ308060003	Y UNION				4
27	PC015106000	SPEED CONTROLLER				2
28	SM4040801SN	SCREW M4 L=8				4
29	SL4044091SE	SCREW M4 L=40				1
30	SM6061002TP	SCREW M6 L=10				8
31	SM6061202TN	BOLT				2
32	SM6061402TN	BOLT				4
33	SM6062002TN	SCREW M6 L=20				8
34	SM6063502TN	HEXAGONAL-HOLE BOLT M6 L=35				4
35	SM6082002TN	SCREW M8 L=20				4
36	SM6083002TN	SCREW M8 L=30				4
37	SM6082502TN	BOLT				4
38	SM6103502TP	SCREW M10 L=35				4
39	WP0641601SC	WASHER				2
40	WP0641601SC	WASHER				8
41	WP0641601SC	WASHER				4
42	WP0841601SC	WASHER 8.4X17.4X1.6				4
43	WP0841601SC	WASHER 8.4X17.4X1.6				4
44	WP0841601SC	WASHER 8.4X17.4X1.6				2
45	WP1052001SC	WASHER 10,5X21X2				4
46	WP1101016SD	WASHER 11X20X1				2
47	NM6080001SC	NUT M8X1.25				2

CREASE MECHANISM COMPONENTS

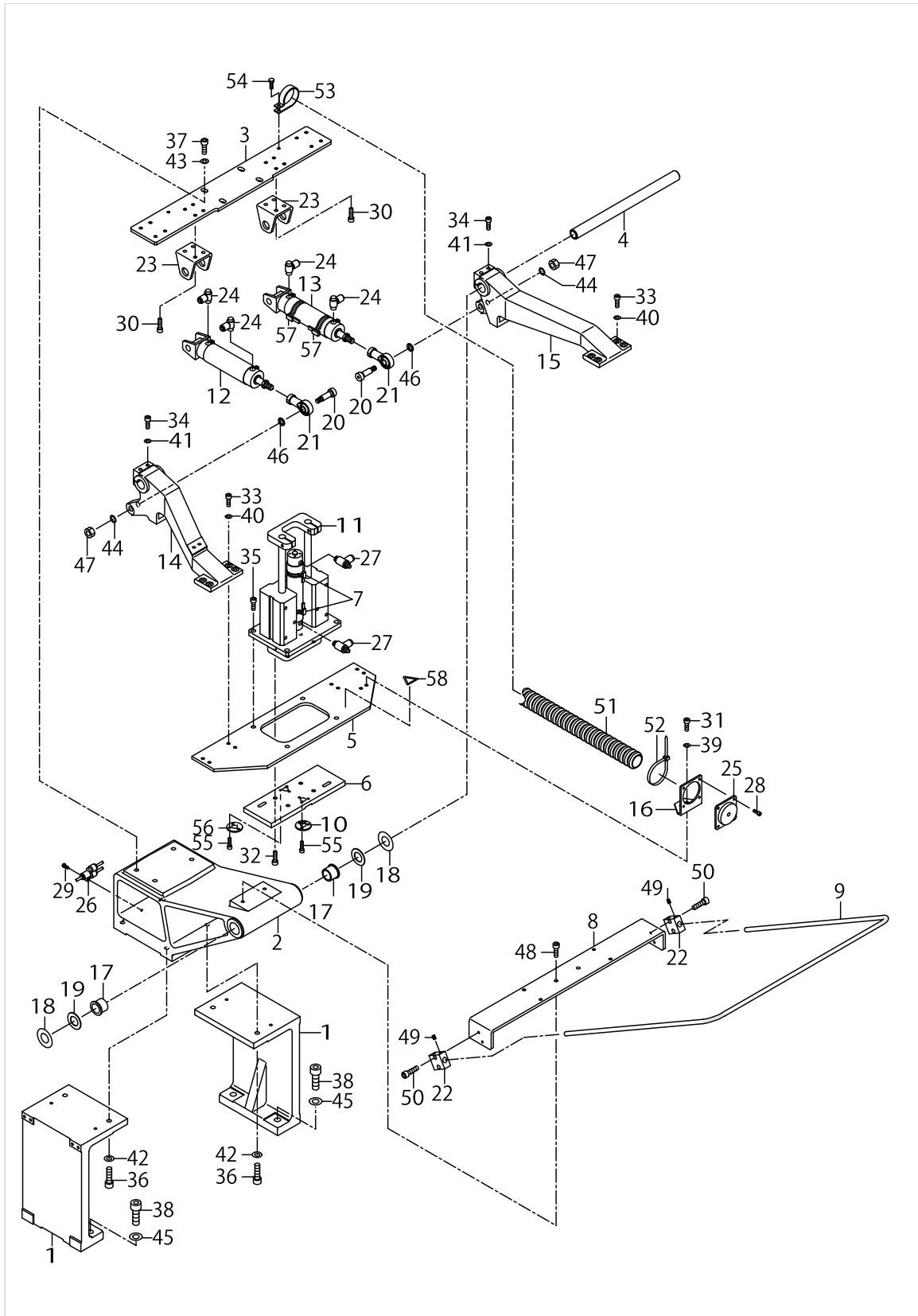

CREASE MECHANISM COMPONENTS

No.	Parts No.	Parts name	Remarks	Level	Cons	Qty
48	SM6061402TN	BOLT				2
49	SS8150822TP	SCREW 15/64-28 L=8				4
50	SM6041602TN	SCREW M4 X 16				4
51	HX003070000	TUBE				3
52	HX00233000B	CABLE BAND				22
53	HX00150000R	CABLE CLAMP				3
54	SL4051291SC	SCREW M5X0.8 L=12				1
55	SM1040801SC	SCREW M4X0.7 L=8				6
56	G6029875000	GAUGE PIN HOLDER B				1
57	PX060038000	AUTO-SWITCH	PARTS NO. OF AIR CYLINDER ACCESSORIES			2
58	CM300200003	ATTENTION LABEL				1

FORM PLATE MECHANISM COMPONENTS

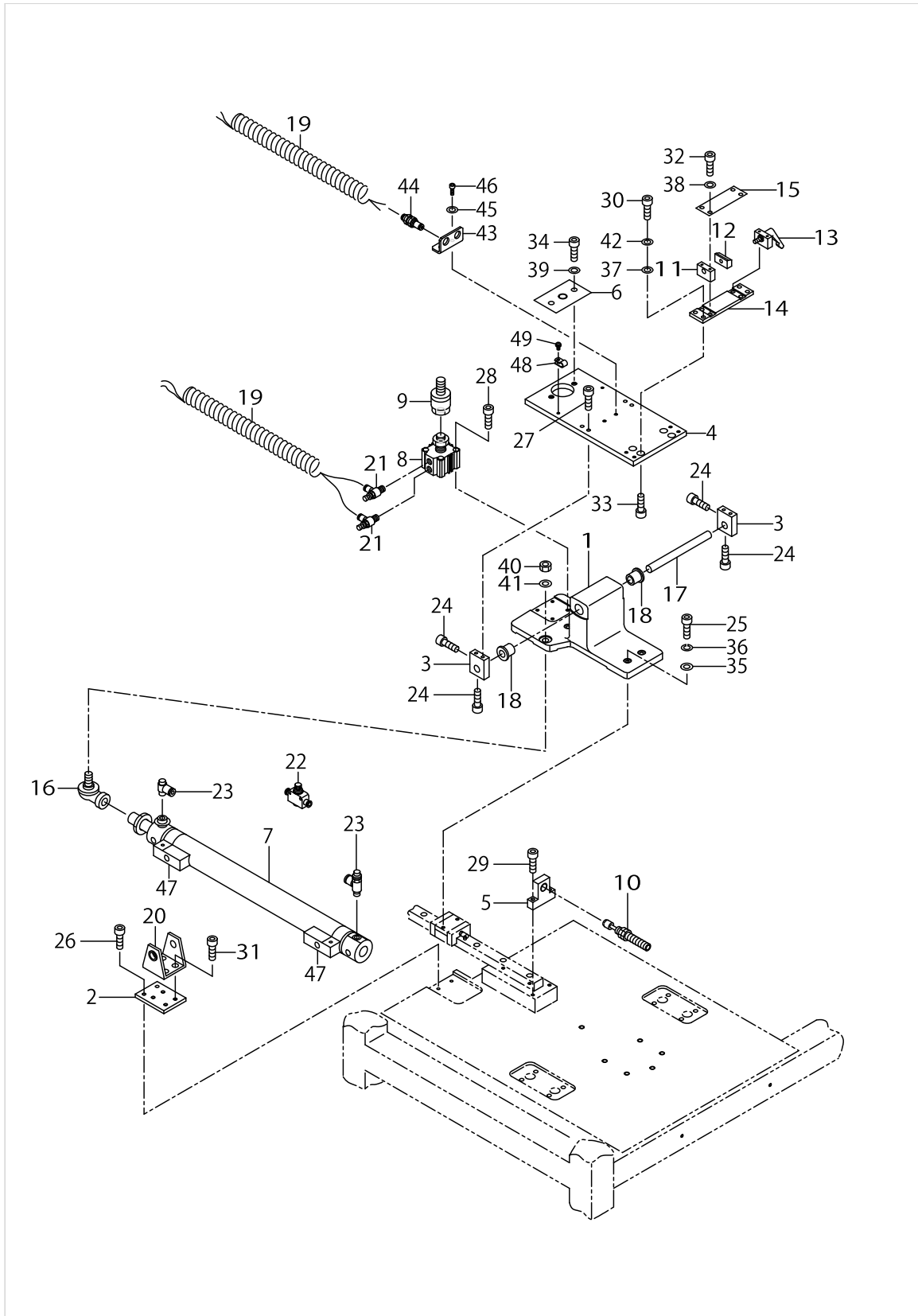

FORM PLATE MECHANISM COMPONENTS

No.	Parts No.	Parts name	Remarks	Level	Cons	Qty
1	G6101875000	TENPLATE MOVING BASE				1
2	G6102875000	CYLINDER FITTING PLATE				1
3	G6103875000	TENPLATE THRUST HOLDER PLATE				2
4	G6104875000	MOLD ONCE TOUCH FITTING PLATE				1
5	G6105875000	LOCATING FITTING PLATE				1
6	G6106875000	JOINT FITTING PLATE				1
7	PA3240002A0	AIR CYLINDER				1
8	PA3201002A0	AIR CYLINDER				1
9	PA900065000	FLOATING JOINT				1
10	PA900066000	SHOCK ABSORBER				1
11	G6012870000	ONE TOUCH BASE CONNECTING PLATE				1
12	G6014870000	ONE TOUCH LOCK METAL B				1
13	G60168700A0	LOOK LEVER SHAFT B ASM.				1
14	G6108870000	ONE-TOUCH BASE PLATE B				1
15	G6109870000	ONE-TOUCH BASE PLATE C				1
16	G6118870000	SHAPE REMOVING BALL				1
17	12109302	NEEDLE DRIVING SHAFT				1
18	G5339171000	FLANGE BUSHING				2
19	G5611341000	SPIRAL TUBE				2
20	PA900051000	ROCKER HOLDER				1
21	PC015108000	SPEED CONTROLLER				2
22	PC012601000	SPEED CONTROLLER				1
23	PJ304065103	SWIVEL ELBOW				2
24	SM6051402TN	HEXAGONAL-HOLE BOLT M5 L=14				4
25	SM6052002TN	BOLT				4
26	SM6051602TN	BOLT				2
27	SM6052002TN	BOLT				4
28	SM6053502TN	HEXAGONAL-HOLE BOLT M5 L=35				4
29	SM6052502TN	HEXAGONAL-HOLE BOLT				2
30	SM6051402TN	HEXAGONAL-HOLE BOLT M5 L=14				4
31	SM6061002TP	SCREW M6 L=10				4
32	SM6061402TN	BOLT				4
33	SM6061402TN	BOLT				4
34	SM6082002TN	SCREW M8 L=20				2
35	WP0531001SC	WASHER				4
36	WS0510002KN	SPRING WASHER				4
37	WP0531001SC	WASHER				4
38	WP0641601SC	WASHER				4
39	WP0841601SC	WASHER 8.4X17.4X1.6				2
40	NM6540013SB	HEXAGONAL NUT M10X1.25				1
41	WP1052001SC	WASHER 10,5X21X2				1
42	WS0510002KN	SPRING WASHER				4
43	G9206875000	UNION FITTING PLATE				1
44	PJ230004300	UNION				2
45	WP0531001SC	WASHER				2
46	SM6051402TN	HEXAGONAL-HOLE BOLT M5 L=14				2
47	PX060029000	AUTO-SWITCH	PARTS NO. OF AIR CYLINDER ACCESSORIES			2

FORM PLATE MECHANISM COMPONENTS

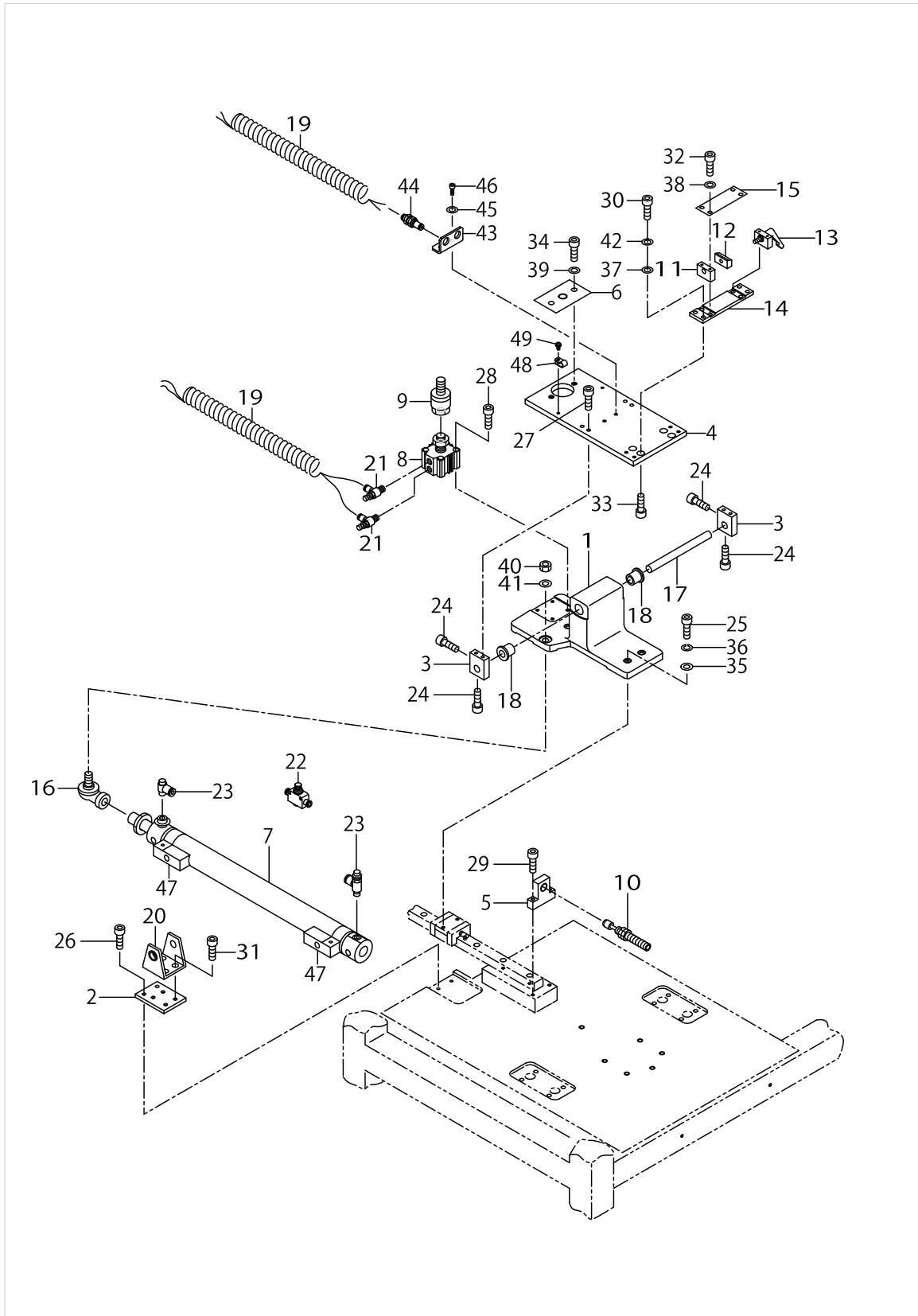

FORM PLATE MECHANISM COMPONENTS

No.	Parts No.	Parts name	Remarks	Level	Cons	Qty
48	HX00150000B	CABLE CLIP				1
49	SL4041091SC	SCREW M4 L=10				1

TABLE COMPONENTS

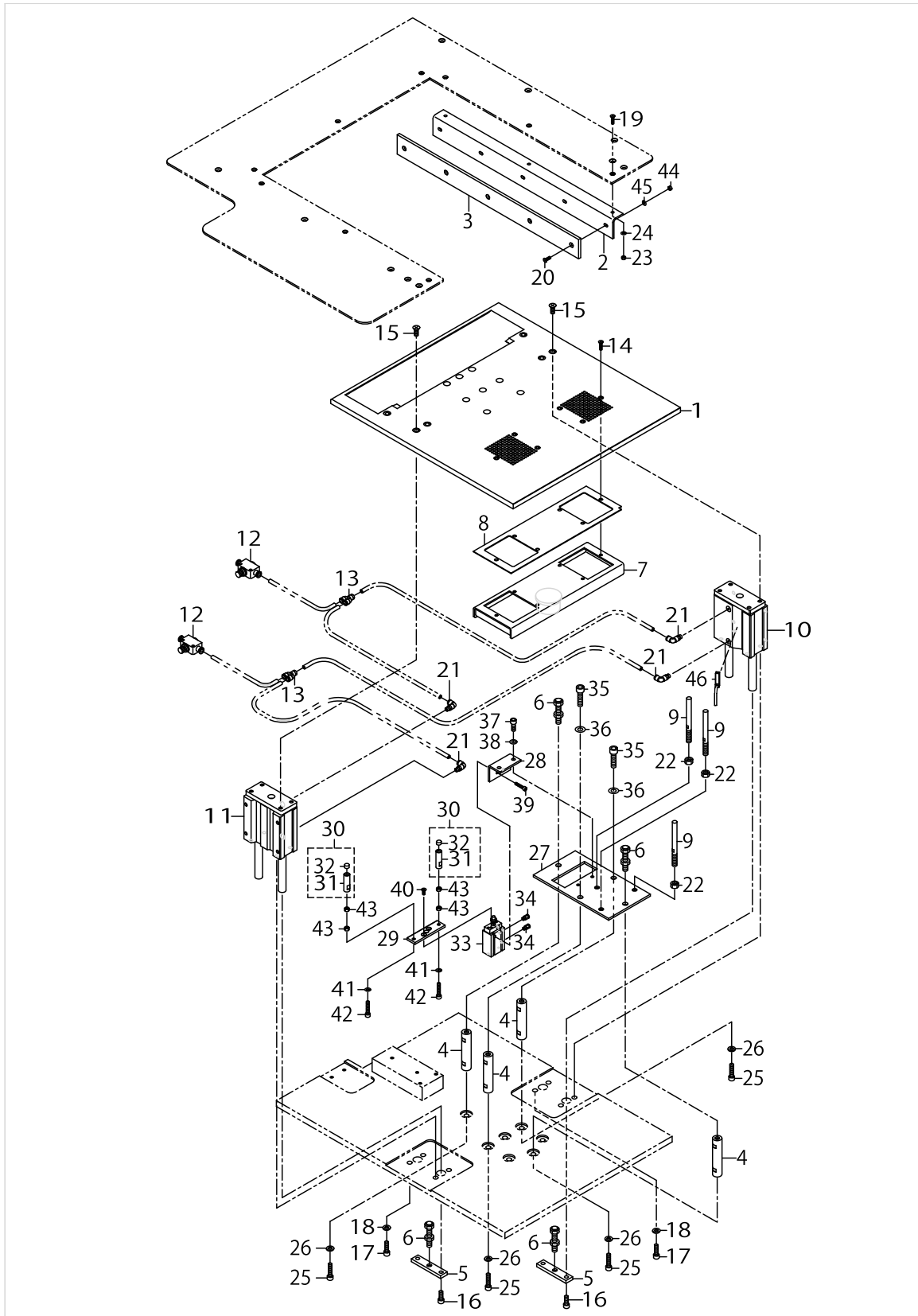
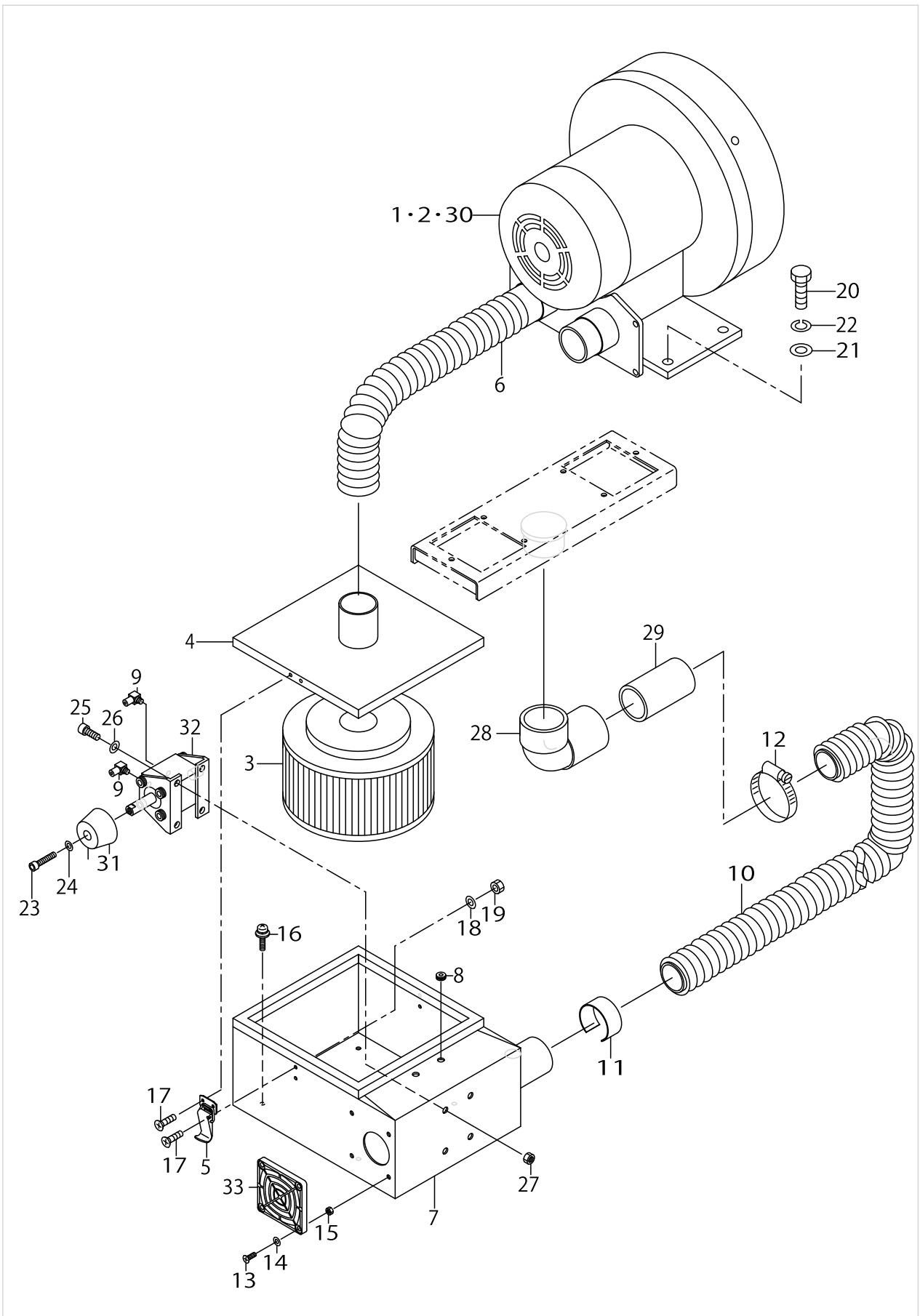

TABLE COMPONENTS

No.	Parts No.	Parts name	Remarks	Level	Cons	Qty
1	G6201875000A	UP-AND-DOWN TABLE				1
2	G6202875000	TABLE GUIDE FITTING PLATE				3
3	G6203875000	TABLE GUIDE PLATE				3
4	G6204875000	TABLE STOPPER FITTING SHAFT				4
5	G6205875000	TABLE STOPPER FITTING PLATE				2
6	G6206875000	STOPPER BOLT				4
7	G6207875000A	VACUUM BOX				1
8	G6208875000A	PACKING				1
9	G6210875000	TENPLATE GAUGE PIN				3
10	PA2505002A0	AIR CYLINDER				1
11	PA250500200	AIR CYLINDER				1
12	PC012601000	SPEED CONTROLLER				2
13	PJ308060003	Y UNION				2
14	SM1041601SC	SCREW M4X0.7 L=16				6
15	SM1061601SC	SCREW M6 L=16				6
16	SM6061602TN	SCREW M6 L=16				4
17	SM6062002TN	SCREW M6 L=20				8
18	WP0641601SC	WASHER				8
19	SM1041601SC	SCREW M4X0.7 L=16				9
20	SM1041201SC	SCREW M4 L=12				15
21	PJ304065101	ELBOW UNION 6XPT1/8				4
22	NM6080001SC	NUT M8X1.25				3
23	NM6040001SC	NUT M4				9
24	WP0430801SC	WASHER 4.3X9X0.8				9
25	SM6062502TN	HEXAGONAL-HOLE BOLT				4
26	WP0611626SP	WASHER 15X6X1.6				4
27	G6212875000	GARMENT PRESSER BASE				1
28	G6213875000	CYLINDER FITTING PLATE				1
29	G6214875000	GARMENT PRESSER FITTING PLATE				1
30	G62158750A0	GARMENT PRESSER PIN ASM.				2
31	G6215875000	GARMENT PRESSER PIN		*		1
32	B1516180000	BUSH		*		1
33	PA1601515A0	AIR CYLINDER				1
34	PJ301040502	HALF UNION 4XM5				2
35	SM6083002TN	SCREW M8 L=30				2
36	WP0841601SC	WASHER 8.4X17.4X1.6				2
37	SM6051402TN	HEXAGONAL-HOLE BOLT M5 L=14				2
38	WP0531001SC	WASHER				2
39	SM6042002TN	BOLT				2
40	SM1041001SC	SCREW M4X0.7 L=10				2
41	SM6052502TN	HEXAGONAL-HOLE BOLT				2
42	WP0531001SC	WASHER				2
43	NM6050001SC	NUT M5				4
44	NM6040001SC	NUT M4				15
45	WP0430801SC	WASHER 4.3X9X0.8				15
46	PX060039000	AUTO-SWITCH	PARTS NO. OF AIR CYLINDER ACCESSORIES			2

CLOTH SUCTION DEVICE COMPONENTS



CLOTH SUCTION DEVICE COMPONENTS

No.	Parts No.	Parts name	Remarks	Level	Cons	Qty
1	GMC1600900B	BLOWER MOTOR (B)	SELECTIVE PARTS (FOR 3φ 200V~240V)			1
2	GMC1600900C	BLOWER MOTOR (C)	SELECTIVE PARTS (FOR 1φ 200V~240V)			1
3	GMC10004000	FILTER ELEMENT				1
4	GMC100050A0	TOP COVER ASM.				1
5	GMC10007000	METAL FITTINGS				2
6	GMC10008000	AIR HOSE				1
7	G62528750A0	FILTER BOX ASM.				1
8	HX000550000	RUBBER BUSHING				2
9	PJ046052503	HOSE ELBOW				2
10	GMC16005000	CLOTH SUCK HOSE L				1
11	G5171136000	VACUUM CONTROL PLATE				1
12	G5176136000	HOSE BAND				4
13	SM1041201SC	SCREW M4 L=12				4
14	WP0430801SC	WASHER 4.3X9X0.8				4
15	NM6040001SC	NUT M4				4
16	SL4040891SC	SCREW M4 L=8				4
17	SM1030801SC	SCREW M3 L=8				8
18	WP0320501SC	WASHER M3				4
19	NM6030001SC	NUT M3				4
20	SM6083002TP	SCREW M8 L=30				4
21	WP0841601SC	WASHER 8.4X17.4X1.6				4
22	WS0820002KN	SPRING WASHER M8				4
23	SM6052502TN	HEXAGONAL-HOLE BOLT				2
24	WP0531001SC	WASHER				2
25	SM6061602TN	SCREW M6 L=16				4
26	WP0641601SC	WASHER				4
27	NM6060001SC	NUT M6				4
28	G6211875000	VACUUM BOX ELBOW				1
29	25023300	PIPE				1
30	GMC1600900D	BLOWER MOTOR (D)	SELECTIVE PARTS (FOR 3φ 380V~440V)			1
31	G6253875000	VACUUM CHANGE RUBBER				2
32	PA200201100	CYLINDER				1
33	HM000550010	FAN FILTER				1

CREASE GAGE COMPONENTS

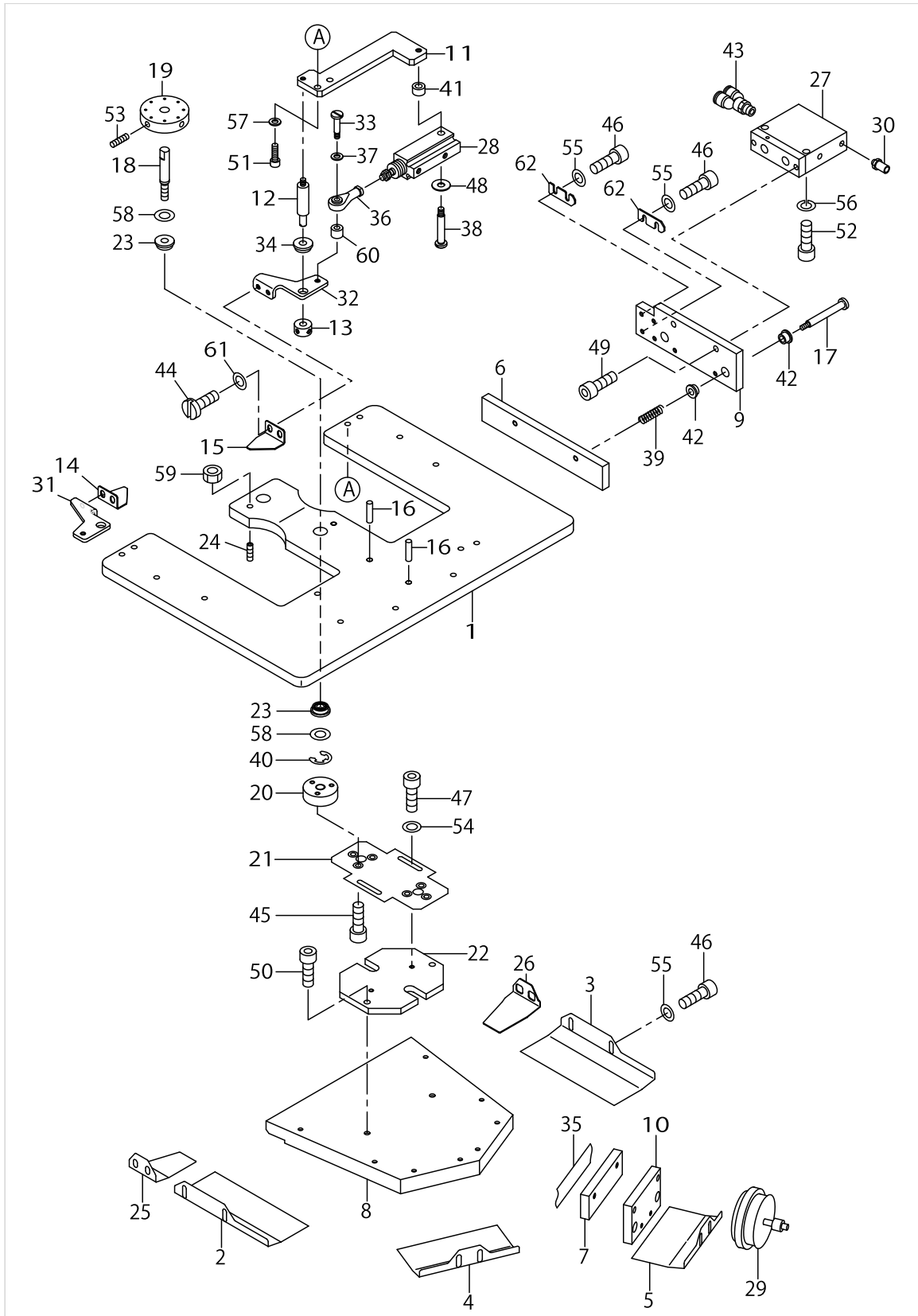

CREASE GAGE COMPONENTS

No.	Parts No.	Parts name	Remarks	Level	Cons	Qty
1	G6301875000	FOLDING BASE PLATE				1
2	G6302875000	FOLDING PLATE A ,LEFT				1
3	G6303875000	FOLDING PLATE A ,RIGHT				1
4	G6304875000	FOLDING PLATE B				1
5	G6305875000	FOLDING PLATE C				1
6	G6306875000	CLOTH PRESSER PLATE A				2
7	G6307875000	CLOTH PRESSER PLATE B				2
8	G6308875000	POCKET PRESSER PLATE				1
9	G6010875000	FOLDING SUPPORT PLATE A				2
10	G6011875000	FOLDING SUPPORT PLATE B				2
11	G6012875000A	FOLD FITTING BASE				2
12	G6013875000	FOLD SHAFT A				2
13	G6014880000	LINK THRUST HOLDER				2
14	G6015875000	CREASING PLATE, LEFT				1
15	G6016875000	CREASING PLATE, RIGHT				1
16	G6017875000	FOLD GAUGE PIN				2
17	G6018875000	FOLD SCREW				8
18	G6019875000	CLOTH PRESSER SHAFT				2
19	G6020875000	FEED ADJUSTING PICK-UP				2
20	G6021875000	CLOTH PRESSER SCREW				2
21	G6022875000	FITTING PLATE				1
22	G6023875000	FITTING PLATE				1
23	G6024875000	CLOTH PRESSER BEARING				4
24	G6025875000	STOPPER PIN				2
25	G6026875000	FOLDING PLATE, LEFT				1
26	G6027875000	FOLDING PLATE, RIGHT				1
27	PA1602010A0	AIR CYLINDER				4
28	PA1502006A0	CYLINDER				2
29	PJ401000400	MULTICONNECTOR (PLUG)				1
30	PJ032052503	HOSE NIPPLE				12
31	G6031875000	PLATE ,LEFT				1
32	G6032875000	PLATE ,RIGHT				1
33	D3158450B00A	SHAFT				2
34	G6031870000	BEARING				2
35	G6314870000	CLOTH PRESSER SPONGE				1
36	B1632180000	FEED ADJUSTING JOINT				2
37	WP0531001SC	WASHER				4
38	G6022870000	FOLDING STEPSCREW				2
39	G6033875000	FOLDING SPRING				8
40	RE0600000K0	E-RING 6				2
41	D2075772B00	GIMP HOOK BLOCK BASE				2
42	E5006171000	PS BEARING				12
43	PJ308040002	QUICK COUPLING				2
44	SS7110710SP	SCREW 11/64-40 L=7				4
45	SM1041001SC	SCREW M4X0.7 L=10				6
46	SM6041002TN	BOLT				16
47	SM6041002TN	BOLT				2

CREASE GAGE COMPONENTS

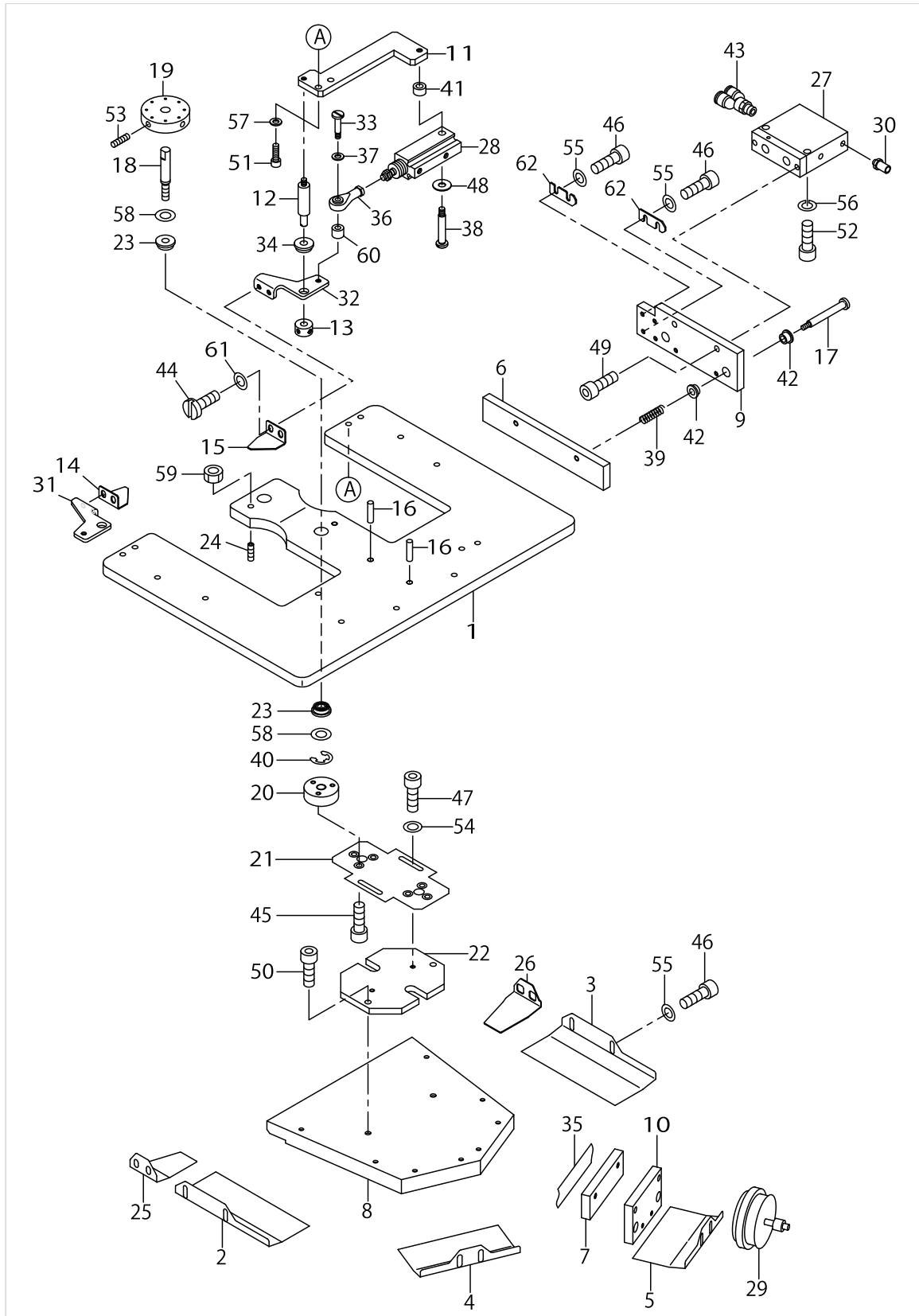

CREASE GAGE COMPONENTS

No.	Parts No.	Parts name	Remarks	Level	Cons	Qty
48	WP0600816SP	WASHER				2
49	SM6051602TN	BOLT				8
50	SM6052002TN	BOLT				2
51	SM6051602TN	BOLT				4
52	SM6053002TN	SCREW M5X0.8 L=30				8
53	SM8041012TP	SCREW M4 L=10				4
54	WP0430801SC	WASHER 4.3X9X0.8				2
55	WP0430801SC	WASHER 4.3X9X0.8				16
56	WP0531001SC	WASHER				8
57	WP0531001SC	WASHER				4
58	WP0841601SC	WASHER 8.4X17.4X1.6				4
59	NM6050003SC	NUT M5X0.8				2
60	11315108	COLLAR				2
61	WP0480856SP	WASHER 4.8X8.4X0.8				4
62	G6030875000	FOLDING PLATE PRESSER				4

REPLACEMENT GAUGE KIT COMPONENTS

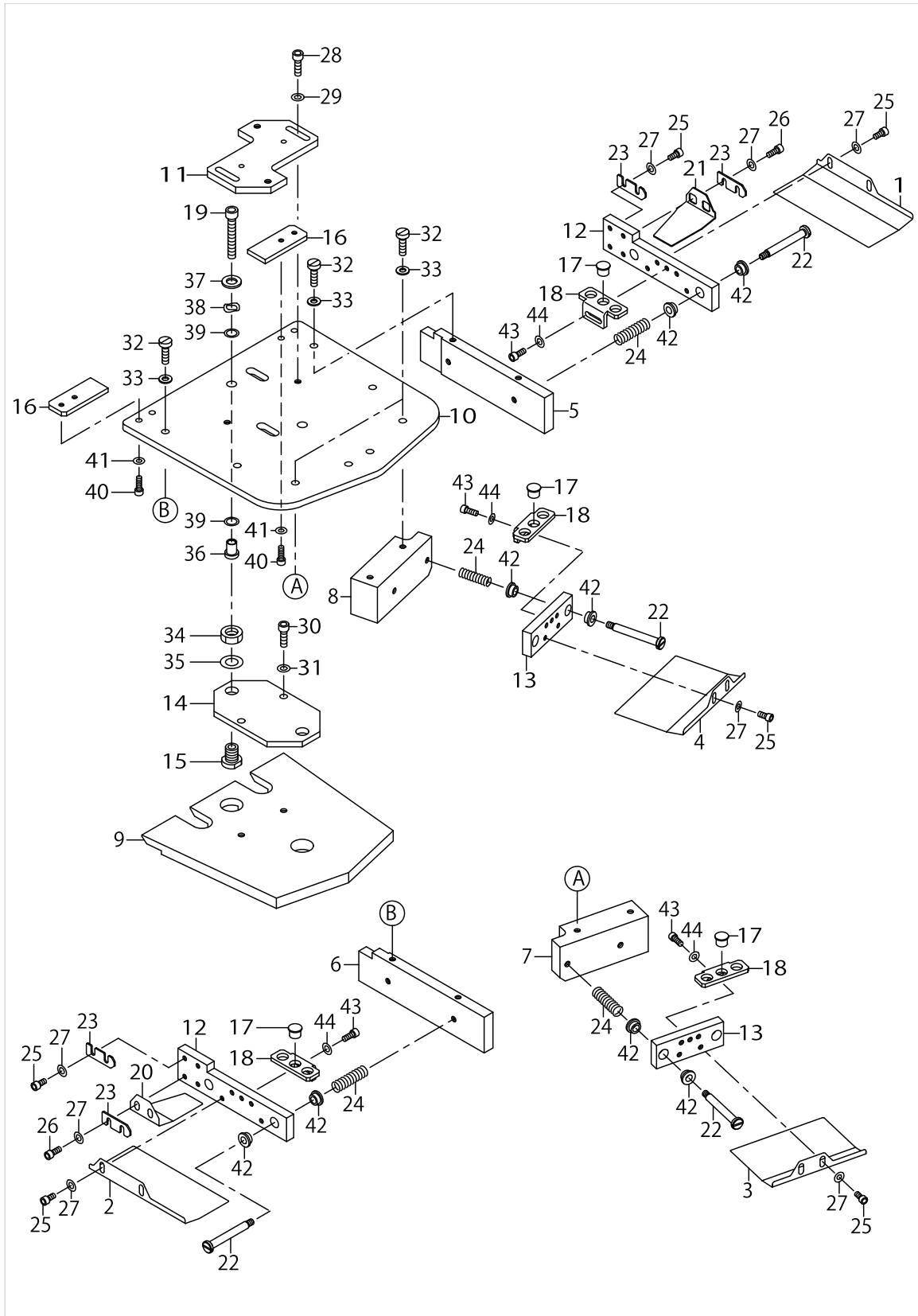

REPLACEMENT GAUGE KIT COMPONENTS

No.	Parts No.	Parts name	Remarks	Level	Cons	Qty
1	40018635	FOLDING PLATE A RIGHT				1
2	40018636	FOLDING PLATE A LEFT				1
3	40018637	FOLDING PLATE B				1
4	40018638	FOLDING PLATE C				1
5	40018639	CLOTH PRESSER PLATER A R				1
6	40018640	CLOTH PRESSER PLATER A L				1
7	40018641	CLOTH PRESSER PLATER B				1
8	40018804	CLOTH PRESSER PLATER C				1
9	40018642	POCKET PRESSER PLATE				1
10	40018643	REPLACEMENT BASE PLATE				1
11	40019853	REPLACEMENT BASE PLATE				1
12	40013391	FOLDING SUPPORT PLATE A				2
13	40010748	FOLDING SUPPORT PLATE B				2
14	40019854	POCKET PRESSER PLATE				1
15	40019855	CLOTH PRESSER SCREW				2
16	40019856	CREASING GAUGE PLATE				2
17	40019857	GAUGE PIN				4
18	40019858	GAUGE PIN PLATE				4
19	SM6064052TN	SCREW				2
20	G6026875000	FOLDING PLATE, LEFT				1
21	G6027875000	FOLDING PLATE, RIGHT				1
22	G6018875000	FOLD SCREW				8
23	G6030875000	FOLDING PLATE PRESSER				4
24	G6033875000	FOLDING SPRING				8
25	SM6040802TN	SCREW				12
26	SM6041002TN	BOLT				4
27	WP0430801SC	WASHER 4.3X9X0.8				16
28	SM6051602TN	BOLT				2
29	WP0531001SC	WASHER				2
30	SM6051602TN	BOLT				2
31	WP0531001SC	WASHER				2
32	SS6121860SP	SCREW 3/16-28 L=18				8
33	WP0501016SD	WASHER 5X10.5X1				8
34	NM6100003SC	NUT M10				2
35	WP1021016SD	WASHER				2
36	G6016870000A	LOCK LEVER SHAFT B				2
37	WP08416000E	WASHER 8.4X15.5X1.6				2
38	WZ0850302K0	WAVED WASHER 8.5X12.5X0.3				2
39	WP0820516SP	WASHER 11.6X8.2X0.6				4
40	SM6041202TN	SCREW M4X0.7 L=12				4
41	WP0430801SC	WASHER 4.3X9X0.8				4
42	E5006171000	PS BEARING				16
43	SM6041002TN	BOLT				4
44	WP0430801SC	WASHER 4.3X9X0.8				4

FOLDING BASE PLATE UNIT

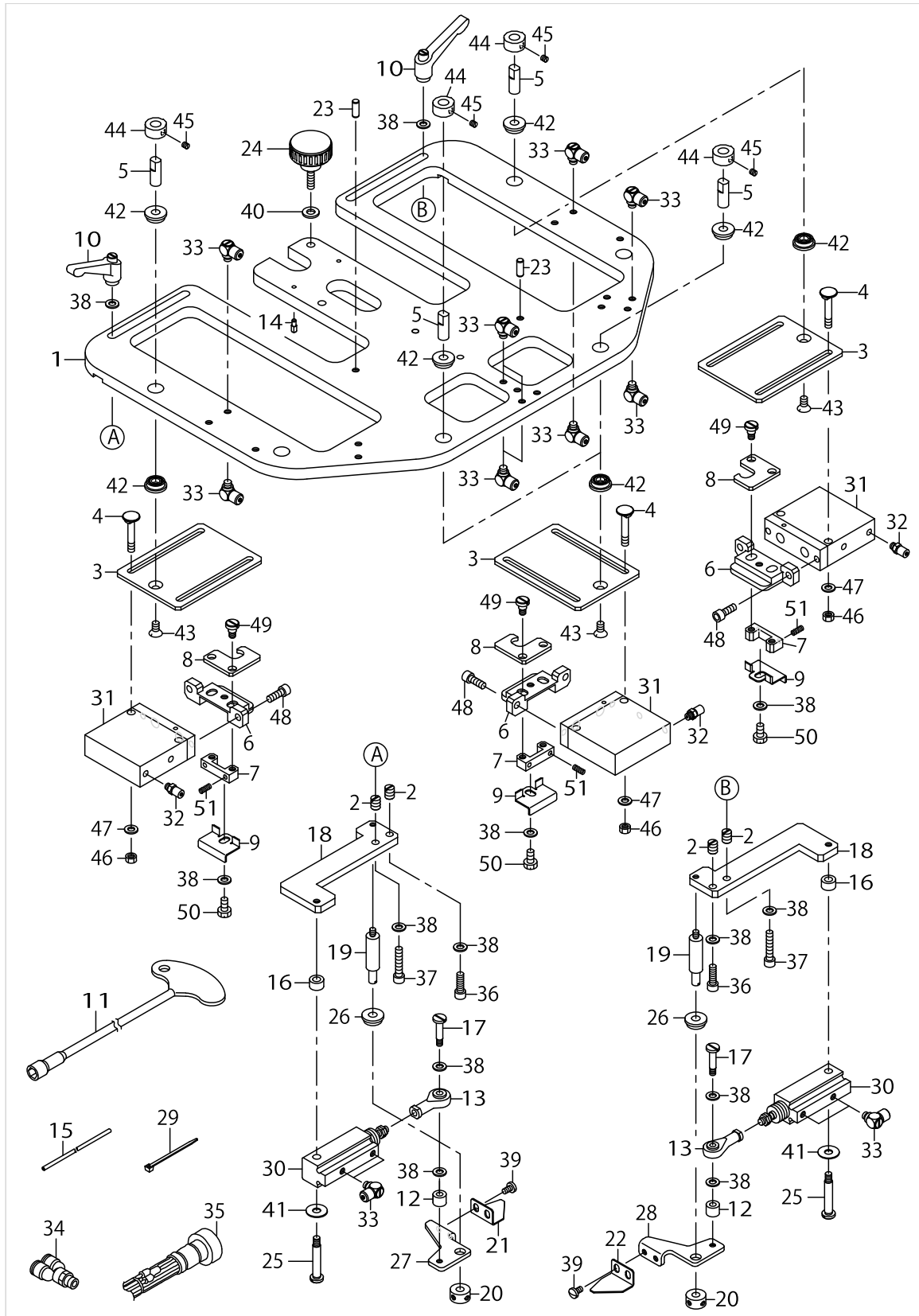

FOLDING BASE PLATE UNIT

No.	Parts No.	Parts name	Remarks	Level	Cons	Qty
1	40009661	FOLDING BASE PLATE				1
2	40019845	FLODING BASE SCREW				4
3	40019846	CYLINDER PLATE				4
4	40019847	CYLINDER SCREW				8
5	40019848	CYLINDER FULCRUM SHAFT				4
6	40019849	GAUGE PLATE A				4
7	40019850	GAUGE PLATE B				4
8	40019851	GAUGE PLATE C				4
9	40019852	GAUGE PLATE D				4
10	40017666	FOLDING LEVER				2
11	40017667	SCREW NUT DRIVER				1
12	11315108	COLLAR				2
13	B1632180000	FEED ADJUSTING JOINT				2
14	B1816210000	GUIDE PIN				2
15	BT0400251EB	URETHANE HOSE, BLACK				10
16	D2075772B00	GIMP HOOK BLOCK BASE				2
17	D3158450B00A	SHAFT				2
18	G6012875000A	FOLD FITTING BASE				2
19	G6013875000	FOLD SHAFT A				2
20	G6014880000	LINK THRUST HOLDER				2
21	G6015875000	CREASING PLATE, LEFT				1
22	G6016875000	CREASING PLATE, RIGHT				1
23	G6017875000	FOLD GAUGE PIN				2
24	G6007875000	FOLDING UNIT INSTALLING KNOB				2
25	G6022870000	FOLDING STEPSCREW				2
26	G6031870000	BEARING				2
27	G6031875000	PLATE ,LEFT				1
28	G6032875000	PLATE ,RIGHT				1
29	HX002330000	CLIP				12
30	PA1502006A0	CYLINDER				2
31	PA1602010A0	AIR CYLINDER				4
32	PJ032052503	HOSE NIPPLE				8
33	PJ046052503	HOSE ELBOW				20
34	PJ308040002	QUICK COUPLING				2
35	PJ401000400	MULTICONNECTOR (PLUG)				1
36	SM6051602TN	BOLT				2
37	SM6052502TN	HEXAGONAL-HOLE BOLT				2
38	WP0531001SC	WASHER				14
39	SS7110710SP	SCREW 11/64-40 L=7				4
40	WP0641601SC	WASHER				2
41	WP0600816SP	WASHER				2
42	G6024875000	CLOTH PRESSER BEARING				8
43	SM1051052TN	SCREW M5 L=10				4
44	CS0800816SH	THRUST HOLDER D=8 W=8				4
45	SS8110422TP	SCREW 11/64-40 L=4				8
46	NM6050001SD	NUT M5X0.8				8
47	WP0531000SD	WASHER M5				8

FOLDING BASE PLATE UNIT

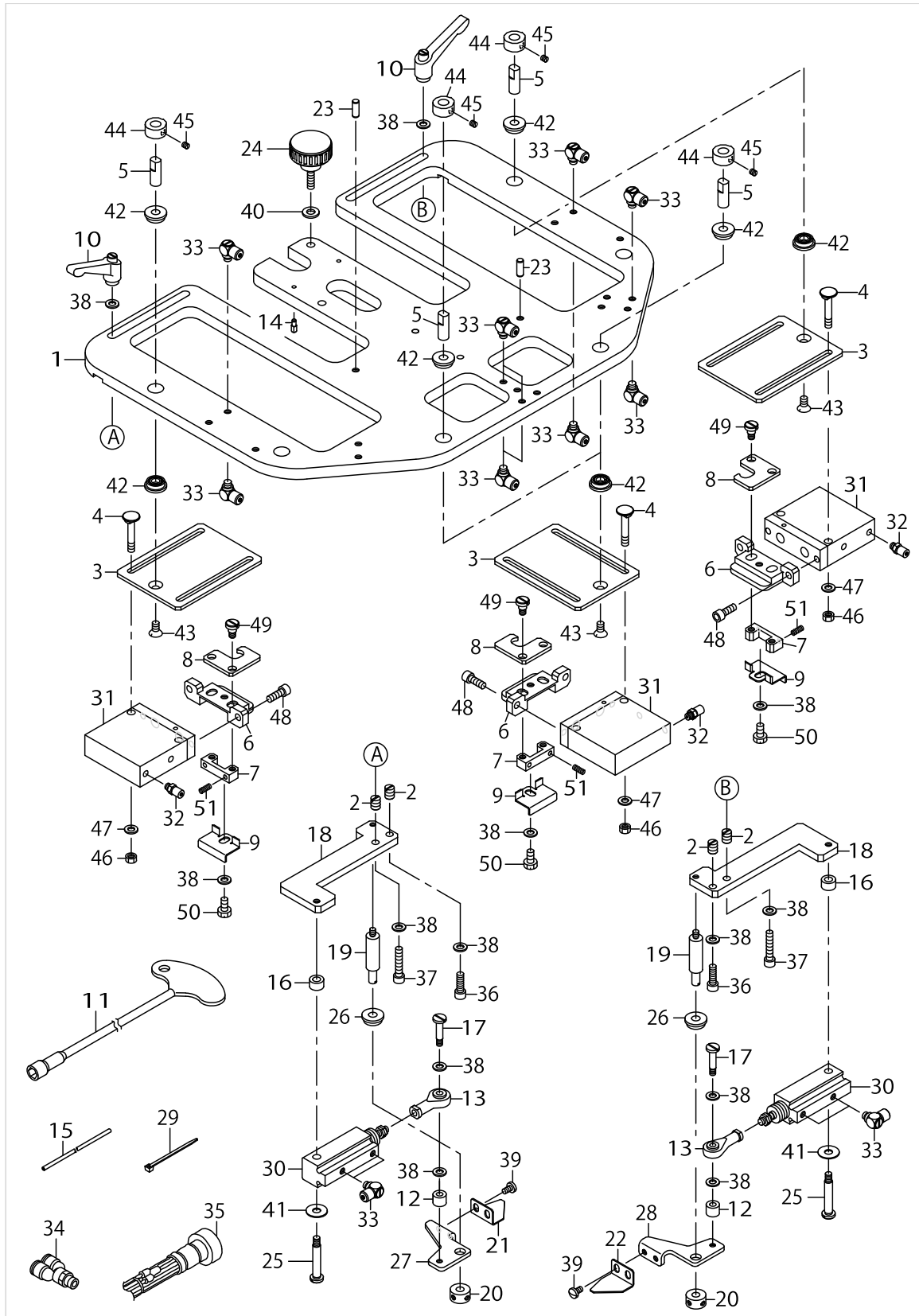

FOLDING BASE PLATE UNIT

No.	Parts No.	Parts name	Remarks	Level	Cons	Qty
48	SM6051402TN	HEXAGONAL-HOLE BOLT M5 L=14				8
49	SD0600453TP	HINGE SCREW				8
50	SM9051050SC	SCREW M5X0.8 L=10				4
51	B1619180000	SPRING				8

FORM PLATE GAGE COMPONENTS

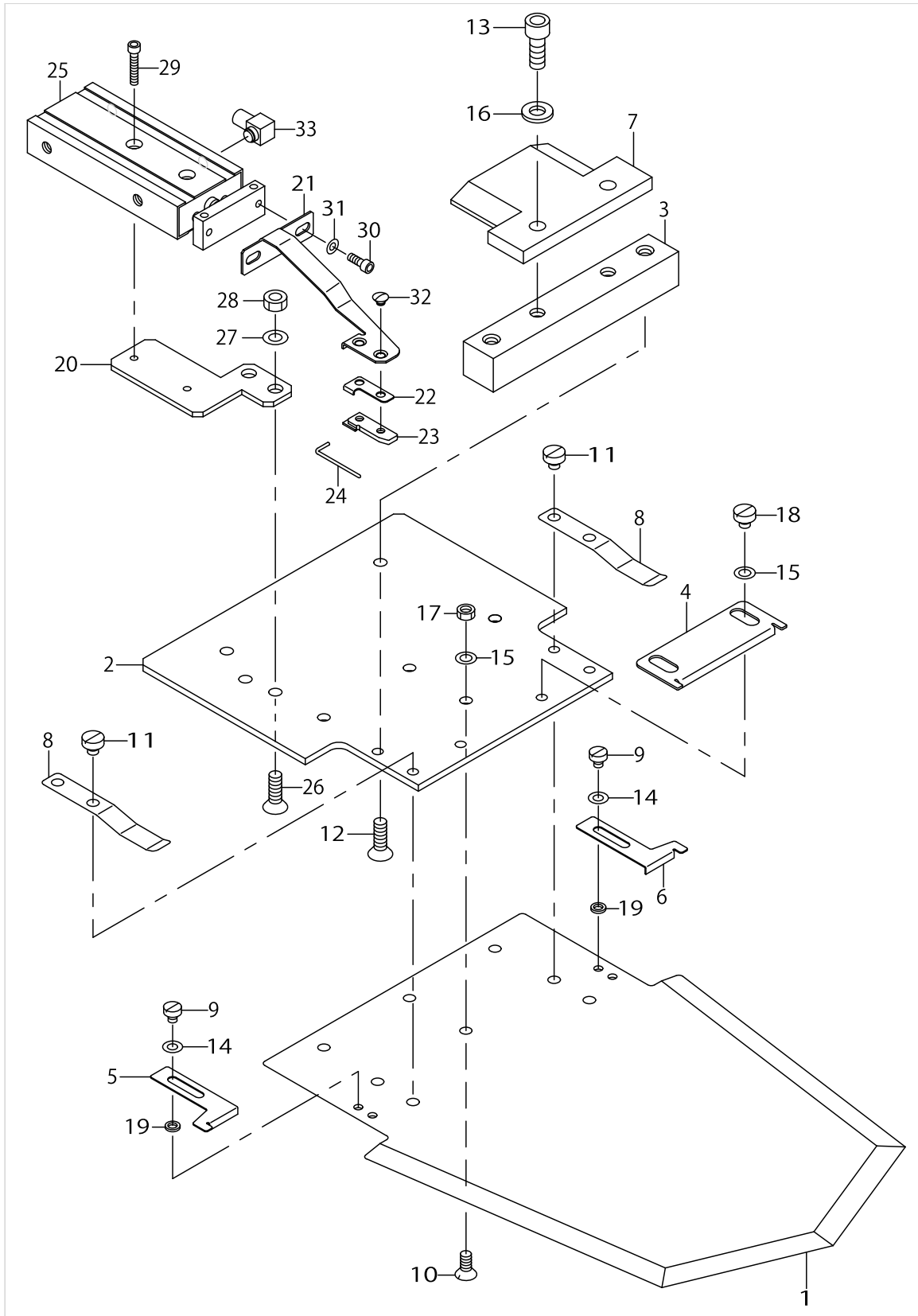

FORM PLATE GAGE COMPONENTS

No.	Parts No.	Parts name	Remarks	Level	Cons	Qty
1	G6331875000	TEMPLATE				1
2	G6332875000	TEMPLATE FITTING PLATE				1
3	G6110875000	LOCATING PLATE				1
4	G6114875000	POCKET CLOTH LOCATING PLATE A				1
5	G6115875000	LOCATING PLATE, LEFT				1
6	G6116875000	LOCATING PLATE, RIGHT				1
7	G6019870000	ONE TOUCH LOCK PLATE				1
8	G6111870000	POCKET PRESSER SPRING				2
9	SS6090420SP	SCREW 9/64-40 L= 4.0				4
10	SS2111010TP	SCREW 11/64-40 L=9.5				4
11	SS6110480SP	SCREW 11/64-40 L=4.3				4
12	SM1051601SC	SCREW M5X0.8 L=16				2
13	SM6061602TN	SCREW M6 L=16				2
14	WP0410846SC	WASHER				4
15	WP0480856SP	WASHER 4.8X8.4X0.8				6
16	WP0641601SC	WASHER				2
17	NS6110360SP	NUT				4
18	SS6110480SP	SCREW 11/64-40 L=4.3				2
19	WP0371036SD	WASHER 3.7X6X1				4
20	G920187500A	LABEL CYLINDER FITTING PLATE				1
21	G9202875000	LABEL FITTING PLATE				1
22	G9203875000	LABEL PRESSER PLATE				1
23	G9204875000	LABEL SUPPORT PLATE				1
24	G9205875000	LABEL PRESSER SHAFT				1
25	PA060400100	AIR CYLINDER				1
26	SM1051601SC	SCREW M5X0.8 L=16				2
27	WP0531001SC	WASHER				2
28	NM6050001SC	NUT M5				2
29	SM6031602TN	SCREW M3 L=16				2
30	SM6030802TN	BOLT				2
31	WP0320501SC	WASHER M3				2
32	SS2080310SP	SCREW				2
33	PJ046052503	HOSE ELBOW				2

PRESSER GAGE COMPONENTS

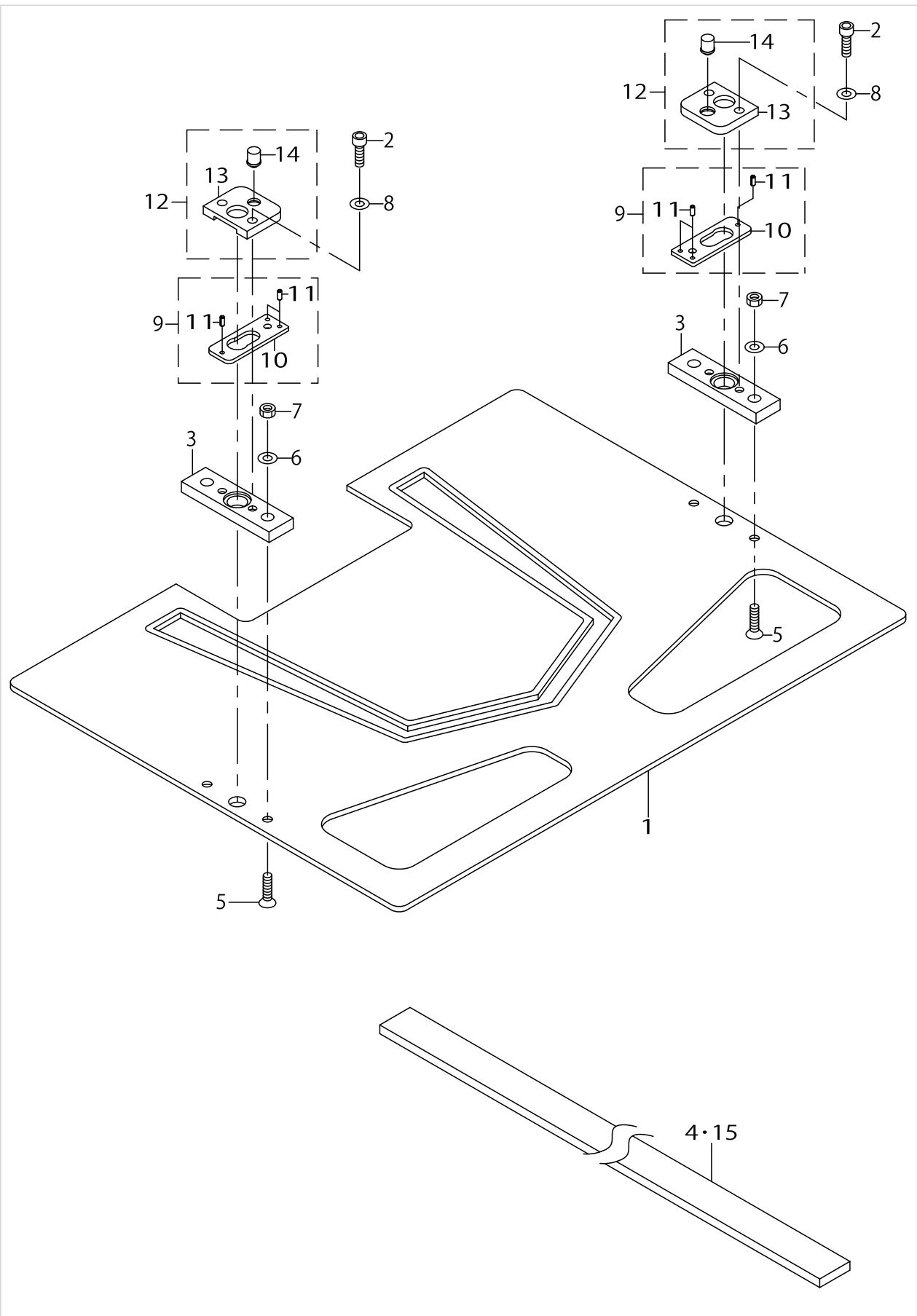

PRESSER GAGE COMPONENTS

No.	Parts No.	Parts name	Remarks	Level	Cons	Qty
1	G6335875000	PRESSER PLATE (SPECIAL)				1
2	SM6041002TN	BOLT				4
3	G6112875000	BALL CATCH				2
4	G6113875000	CLOTH PRESSER SPONGE	SELECTIVE PARTS			1
5	SM1041601SC	SCREW M4X0.7 L=16				4
6	WP0430801SC	WASHER 4.3X9X0.8				4
7	NM6040001SC	NUT M4				4
8	WP0430801SC	WASHER 4.3X9X0.8				4
9	G61208750A0	BALL SUPPORT ASM.				2
10	G6120875000A	BALL SUPPORT		*		1
11	PS0200052KH	SPRING PIN 2.3X5		*		3
12	G61198750A0	BALL SUPPORT FIXING PLATE ASM.				2
13	G6119875000A	BALL SUPPORT FIXING PLATE		*		1
14	G6122875000	BALL SUPPORT PLUNGER		*		1
15	G611387500A	CLOTH PRESSER SPONGE A	SELECTIVE PARTS			1

STACKER COMPONENTS

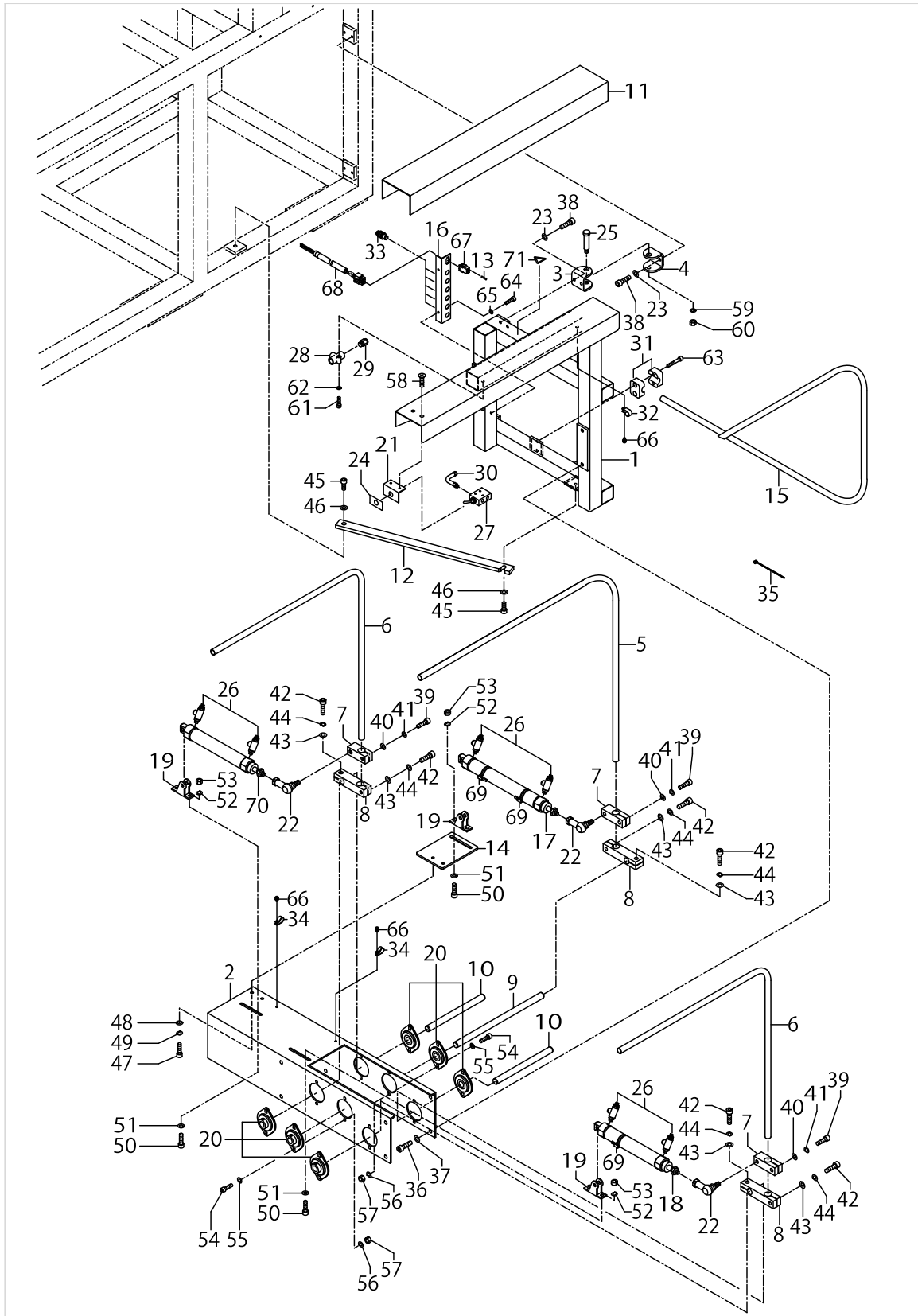

STACKER COMPONENTS

No.	Parts No.	Parts name	Remarks	Level	Cons	Qty
1	G7501875000	STACKER STAND				1
2	G7502875000	STACKER FRAME				1
3	G7503875000	STACKER HINGE A				2
4	G7504875000	STACKER HINGE B				2
5	G7505875000	CLOTH BRUSH ARM				1
6	G7506875000	CLOTH PRESSER ARM				2
7	G7507875000	ARM FIXING PLATE				3
8	G7508875000	ARM ROCKING PLATE				3
9	G7509875000	CLOTH BRUSH SHAFT				1
10	G7510875000	CLOTH PRESSER SHAFT				2
11	G7511875000	STACKER TABLE RUBBER				1
12	G7512875000	STACKER FRAME FIXING PLATE				1
13	HK03463000A	TERMINAL				6
14	G7514875000	ADJUSTING PLATE				1
15	G7515875000	GUARD PIPE				1
16	G7516875000	RELAY PLATE				1
17	PA2520003A0	AIR CYLINDER				1
18	PA2515004A0	AIR CYLINDER				1
19	PA900060000	CLEVIS HOLDER				3
20	G7513870000	SHAFT HOLDER UNIT				6
21	G7523870000	STACK OPEN SWITCH FITTING PLATE				1
22	G6118870000	SHAPE REMOVING BALL				3
23	WP0641601SC	WASHER				8
24	G5519164000	STACKER OPEN SWITCH LABEL				1
25	SD1204315SE	HINGE SCREW D=12 H=43.1				2
26	PC015108000	SPEED CONTROLLER				6
27	PV015110000	AIR VALVE				1
28	PV205101000	SHUTTLE VALVE				1
29	PJ301045101	HALF UNION				3
30	PJ304045102	ELBOW UNION, C				3
31	G7524870000	PIPE CLAMP MAIN BODY				4
32	HX00150000E	CORD PRESSER 3-POLE (220/240V)				1
33	PJ302040001	UNION				6
34	HX00150000G	CABLE CLIP				2
35	EA9500B0100	CABLE BAND				12
36	SM6082002TN	SCREW M8 L=20				4
37	WP0841601SC	WASHER 8.4X17.4X1.6				4
38	SM6061602TN	SCREW M6 L=16				8
39	SM6082502TN	BOLT				3
40	WP0841601SC	WASHER 8.4X17.4X1.6				3
41	WS0820002KN	SPRING WASHER M8				3
42	SM6082502TN	BOLT				6
43	WP0841601SC	WASHER 8.4X17.4X1.6				6
44	WS0820002KN	SPRING WASHER M8				6
45	SM6082002TN	SCREW M8 L=20				2
46	WP0841601SC	WASHER 8.4X17.4X1.6				2
47	SM6061202TN	BOLT				2

STACKER COMPONENTS

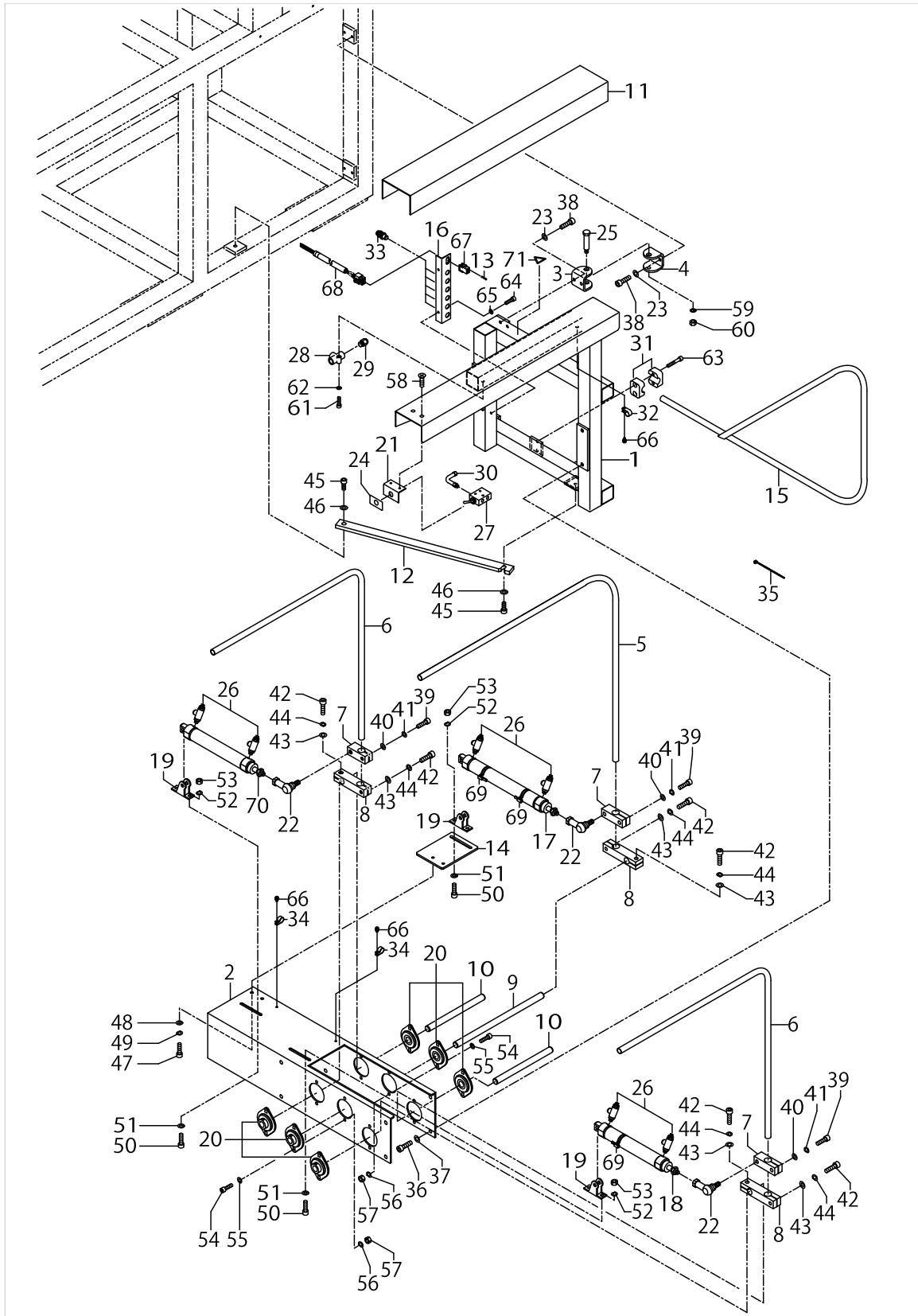

STACKER COMPONENTS

No.	Parts No.	Parts name	Remarks	Level	Cons	Qty
48	WP0641601SC	WASHER				2
49	WS0610002KN	SPRING WASHER 6.1X12.2X1.5				2
50	SM6061602TN	SCREW M6 L=16				6
51	WP0641601SC	WASHER				6
52	WS0610002KN	SPRING WASHER 6.1X12.2X1.5				6
53	NM6060001SC	NUT M6				6
54	SM6061602TN	SCREW M6 L=16				12
55	WP0641601SC	WASHER				12
56	WS0610002KN	SPRING WASHER 6.1X12.2X1.5				12
57	NM6060001SC	NUT M6				12
58	SM1040601SC	SCREW M4X0.7 L=6				2
59	WP0841601SC	WASHER 8.4X17.4X1.6				2
60	NM6080001SC	NUT M8X1.25				2
61	SM6042502TN	SCREW M4X0.7 L=25				1
62	WP0430801SC	WASHER 4.3X9X0.8				1
63	SM6063502TN	HEXAGONAL-HOLE BOLT M6 L=35				4
64	SM6040602TN	BOLT				2
65	WP0430801SC	WASHER 4.3X9X0.8				2
66	SL4041091SC	SCREW M4 L=10				3
67	HK034620060	PLUG 6P				1
68	M85365750A0	STACKER SENSOR CORD ASM.				1
69	PX060029000	AUTO-SWITCH	PARTS NO. OF AIR CYLINDER ACCESSORIES			3
70	PA2515005A0	AIR CYLINDER				1
71	CM300200003	ATTENTION LABEL				1

MAIN BODY FRAME COMPONENTS(1)

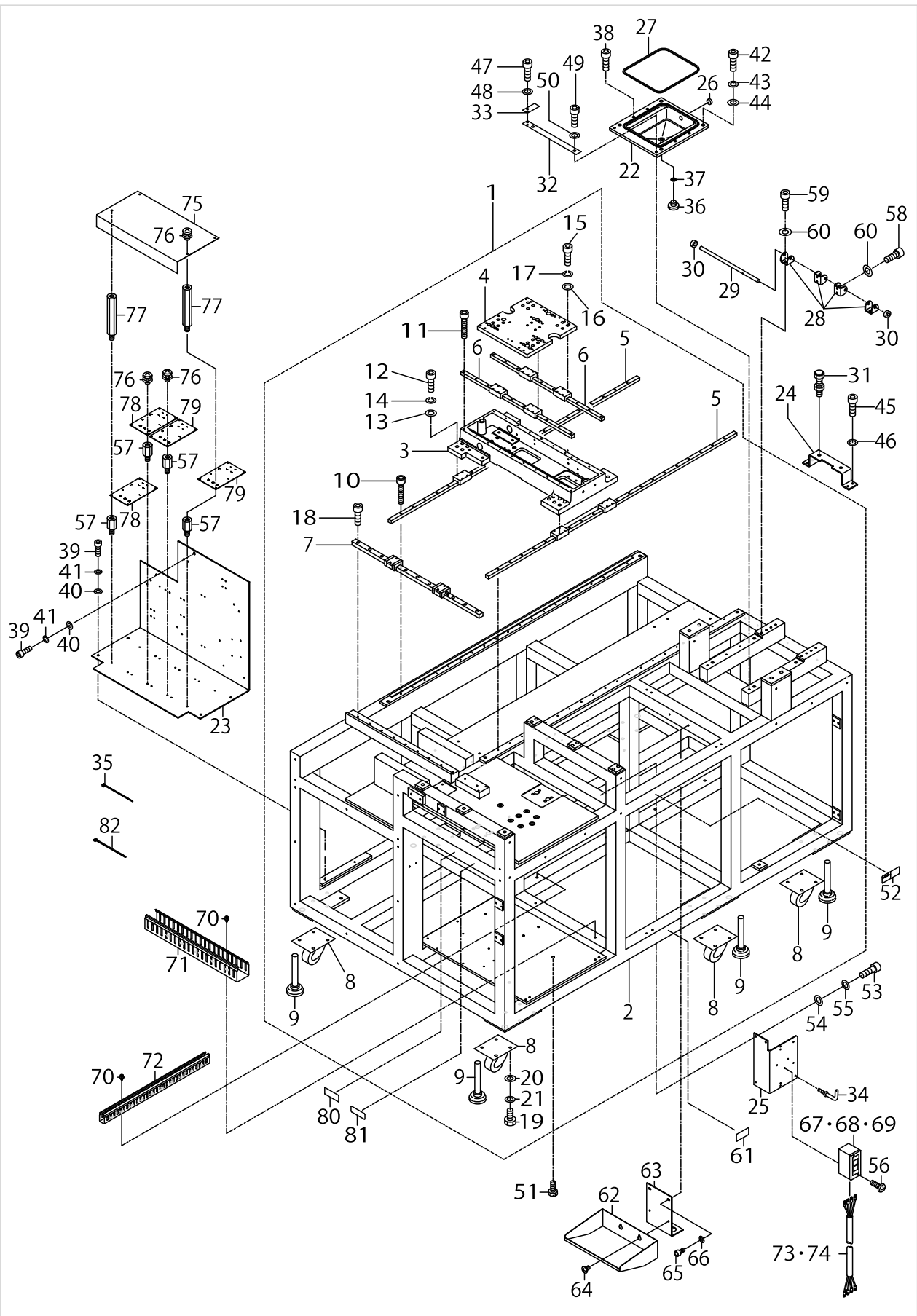

MAIN BODY FRAME COMPONENTS(1)

No.	Parts No.	Parts name	Remarks	Level	Cons	Qty
1	G80018750A0	FRAME ASM.				1
2	G8001875000	FRAME		*		1
3	G8002875000	X MOVING BASE		*		1
4	G8003875000	Y MOVING BASE		*		1
5	G8004875000	XLM GUIDE		*		2
6	G8005875000	YLM GUIDE		*		2
7	G6117870000	TEMPLET RENEAR GUIDE		*		1
8	G5006870000	CASTER		*		6
9	G5030171000	ADJUSTING BOLT		*		6
10	SM6042002TN	BOLT		*		40
11	SM6042002TN	BOLT		*		20
12	SM6041602TN	SCREW M4 X 16		*		16
13	WP0430801SC	WASHER 4.3X9X0.8		*		16
14	WS0410002KN	SPRING WASHER		*		16
15	SM6041602TN	SCREW M4 X 16		*		16
16	WP0430801SC	WASHER 4.3X9X0.8		*		16
17	WS0410002KN	SPRING WASHER		*		16
18	SM6051602TN	BOLT		*		11
19	SM9102003SB	SCREW M10 L=20		*		24
20	WP1052000SC	WASHER 10.5X18X2		*		24
21	WS1020002KN	SPRING WASHER M10		*		24
22	G8008875000	OIL PAN				1
23	G8009875000	FITTING PLATE				1
24	G8011875000	ARM STOPPER				1
25	40013846	POWER SOURCE BOX FITTING PLATE				1
26	B1172581000A	OIL GAUGE				1
27	G1106870000	HEAD FIXING BASE O RING				1
28	G7503875000	STACKER HINGE A				4
29	13724505	WORK CLAMP ARM SLIDE ROD				1
30	CS1201010SH	THRUST COLLAR ASM. D=12 W=10				2
31	G5510875000	Z STOPPER				2
32	G8011870000	BED STOPPER A				1
33	G8012870000	BED STOPPER B				1
34	G5026162000	HOOK				1
35	EA9500B0100	CABLE BAND				2
36	SS7740740SP	SCREW 3/8-28 L= 6.5				1
37	B8219125000	OIL DRAIN CAP GASKET				1
38	SM6041202TN	SCREW M4X0.7 L=12				4
39	SM6051602TN	BOLT				5
40	WP0531001SC	WASHER				5
41	WS0510002KN	SPRING WASHER				5
42	SM6104502TP	SCREW M10 L=45				4
43	WS1020002KN	SPRING WASHER M10				4
44	WP1052001SC	WASHER 10.5X21X2				4
45	SM6061402TN	BOLT				4
46	WP0641601SC	WASHER				4
47	SM6061602TN	SCREW M6 L=16				2

MAIN BODY FRAME COMPONENTS(1)

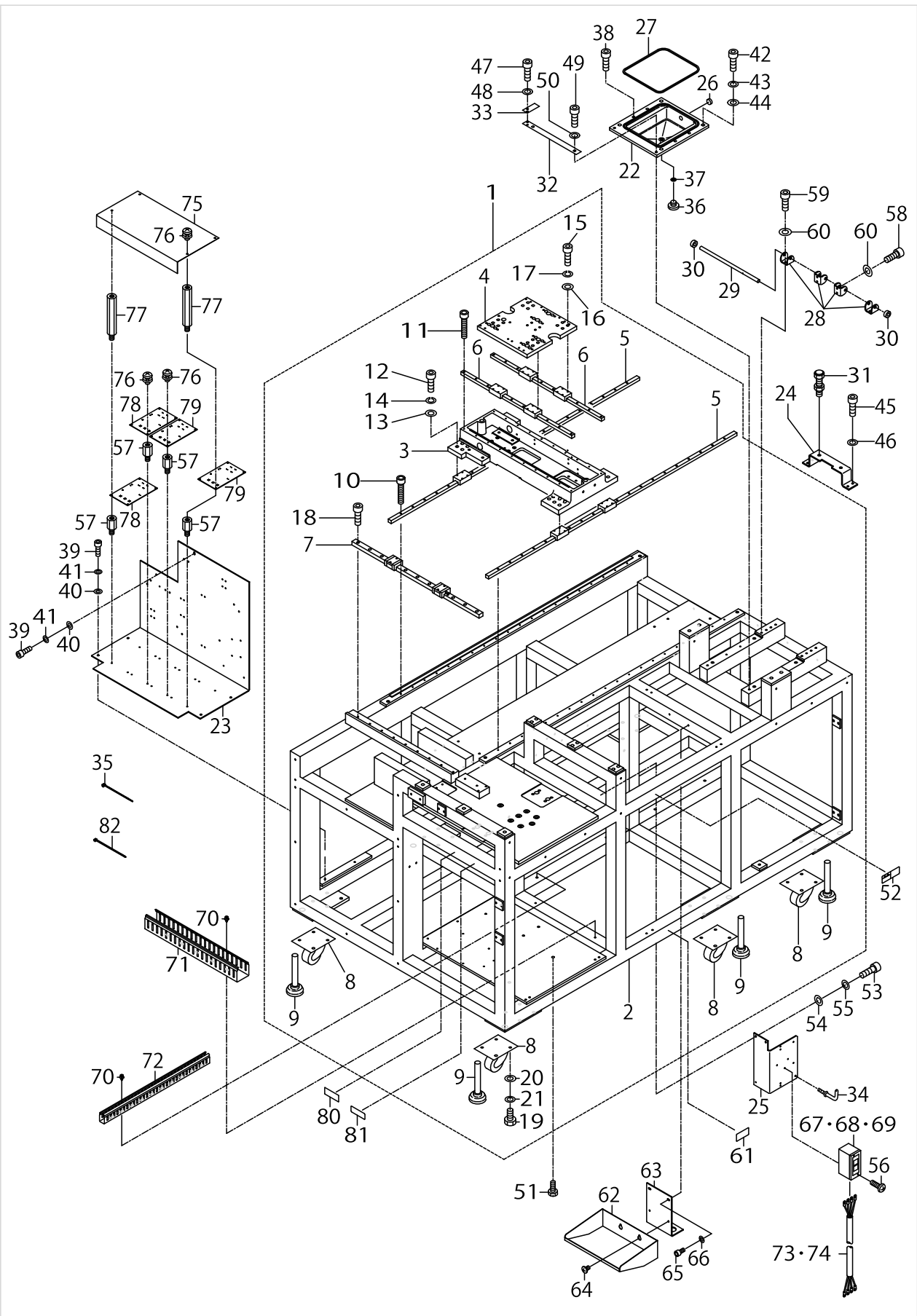

MAIN BODY FRAME COMPONENTS(1)

No.	Parts No.	Parts name	Remarks	Level	Cons	Qty
48	WP0641601SC	WASHER				2
49	SM6062502TN	HEXAGONAL-HOLE BOLT				2
50	WP0641601SC	WASHER				2
51	SL9082093SE	SCREW				2
52	CM301300001	SAFETY LABEL				1
53	SM6051602TN	BOLT				2
54	WP0531001SC	WASHER				2
55	WS0510002KN	SPRING WASHER				2
56	SL4041281SC	SCREW M4X0.7 L=12				2
57	HX003390000	STUD				16
58	SM6061602TN	SCREW M6 L=16				4
59	SM6061402TN	BOLT				4
60	WP0641601SC	WASHER				8
61	16870206	GRAVITY SEAL				2
62	G8113875000	OIL RESERVOIR				1
63	G8114875000	OIL RESERVOIR FITTING PLATE				1
64	SM0050801SC	SCREW				2
65	SM6051002TN	BOLT				2
66	WP0531001SC	WASHER				2
67	HA003970000	SWITCH				1
68	HA003550000	SWITCH	FOR JE			1
69	M8906570000	POWER SWITCH, A	FOR SINGLE PHASE			1
70	HX004120000	PCB PARTS				4
71	HX00013000C	CABLE PART				0.5
72	HX00013000A	CABLE CLIP				0.6
73	M85285750A0	POWER SOURCE CABLE ASM.				1
74	M85245700A0	POWER CABLE ASM.	FOR SINGLE PHASE			1
75	M1020575000	TERMINAL BASE COVER				1
76	SL4040881SC	SCREW M4 L=8				16
77	HX00339000D	SPACER				4
78	M8605570AA0	TERMINAL BASE A ASM.				2
79	M8605570CA0	TERMINAL BASE C ASM.				2
80	CM500000001	POWER SOURCE INDICATION LABEL	FOR JE			1
81	CM500100001	CE MARKING LABEL	FOR JE			1
82	G5453161000	CABLE BAND				22

MAIN BODY FRAME COMPONENTS(2)

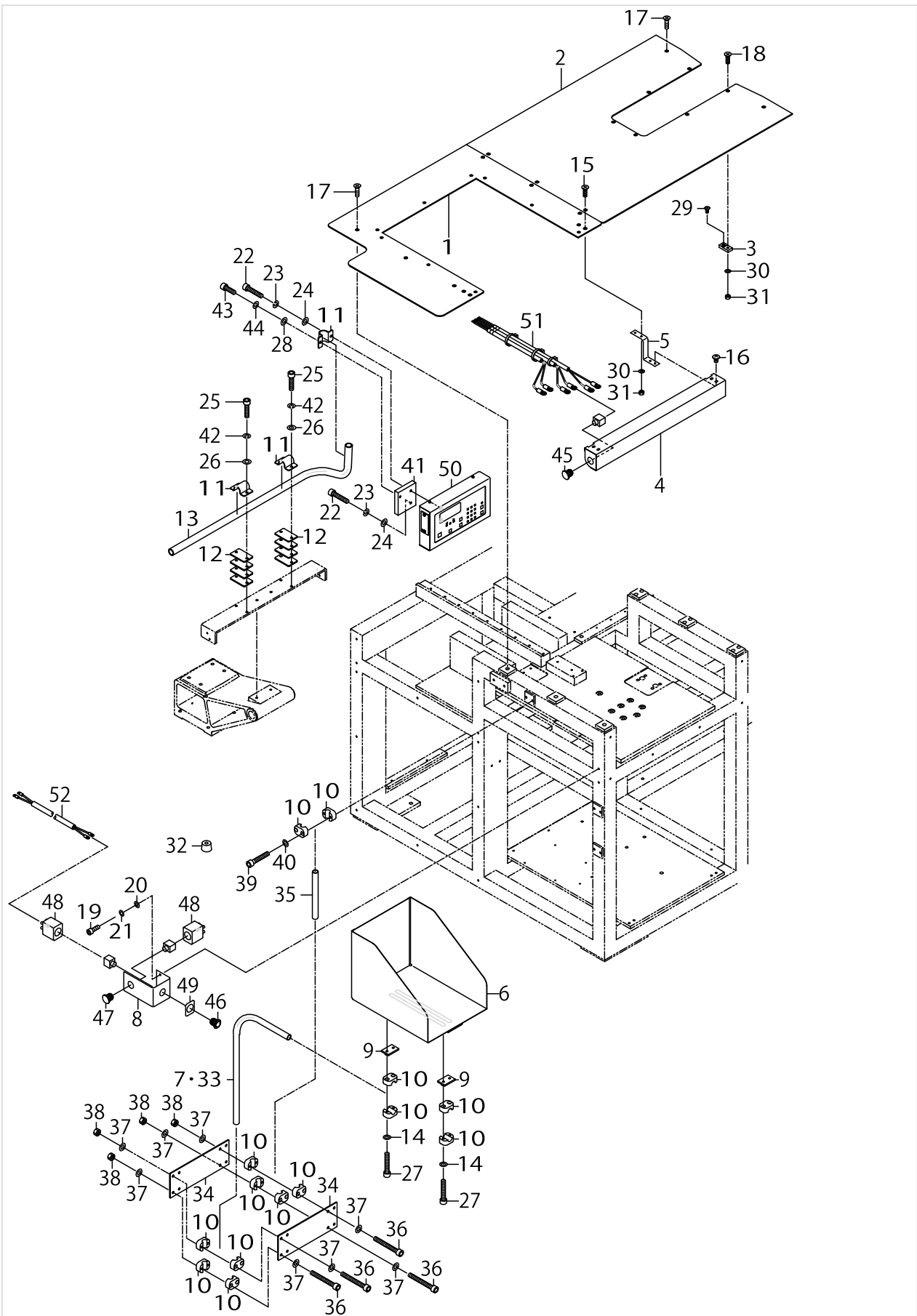

MAIN BODY FRAME COMPONENTS(2)

No.	Parts No.	Parts name	Remarks	Level	Cons	Qty
1	G8006875000	TABLE A				1
2	G8007875000	TABLE B				1
3	G8010875000	THROAT PLATE FIXING PLATE				6
4	G8013875000	START SW FITTING PLATE				1
5	G8014875000	START SW FIXING PLATE				2
6	G8015875000	POCKET PUT BASE				1
7	G8016875000	POCKET PUT BASE PIPE	VARIOUS NOS. FOR DESTINATIONS			1
8	G8017875000	SWITCH FITTING PLATE				1
9	G7525870000	PIPE CLAMP LOWER PLATE				2
10	G7524870000	PIPE CLAMP MAIN BODY				14
11	G1015192000	CLAMP				3
12	G1016192000	CLAMP BOTTOM PLATE				8
13	G5523127000	OPERATION PANEL PIPE				1
14	WP0641600SC	WASHEW 6.4X12.5X1.6				6
15	SM1051601SC	SCREW M5X0.8 L=16				4
16	SM0050801SC	SCREW				4
17	SM1051201SC	SCREW M5X0.8 L=12				11
18	SM1051601SC	SCREW M5X0.8 L=16				6
19	SM6051402TN	HEXAGONAL-HOLE BOLT M5 L=14				2
20	WP0531001SC	WASHER				2
21	WS0510002KN	SPRING WASHER				2
22	SM6063002TN	SCREW M6 L=30				2
23	WS0610002KN	SPRING WASHER 6.1X12.2X1.5				2
24	WP0641601SC	WASHER				2
25	SM6062502TN	HEXAGONAL-HOLE BOLT				4
26	WP0641601SC	WASHER				4
27	SM6063502TN	HEXAGONAL-HOLE BOLT M6 L=35				4
28	WP0641601SC	WASHER				1
29	SM1040801SP	SCREW M4X0.7 L=8				6
30	WP0531001SC	WASHER				10
31	NM6050001SC	NUT M5				10
32	B1152850000	CUSHION RUBBER				1
33	G7515870000	GARMENT PRESSER HOLDER PIPE				1
34	G8018875000	POCKET PUT BASE SUPPORT PLATE				2
35	G7521870000	GARMENT CLEARING ARM STOPPER				1
36	SM6065002TP	SCREW M6 L=50				8
37	WP0641601SC	WASHER				16
38	NM6060001SC	NUT M6				8
39	SM6063502TN	HEXAGONAL-HOLE BOLT M6 L=35				2
40	WP0641600SC	WASHEW 6.4X12.5X1.6				2
41	G8019875000	OPERATION BOX FITTING PLATE				1
42	WS0610002KN	SPRING WASHER 6.1X12.2X1.5				4
43	SM6062002TN	SCREW M6 L=20				1
44	WS0610002KN	SPRING WASHER 6.1X12.2X1.5				1
45	HA004290000	SWITCH (GREEN)				2
46	HA004300000	SWITCH				1

MAIN BODY FRAME COMPONENTS(2)

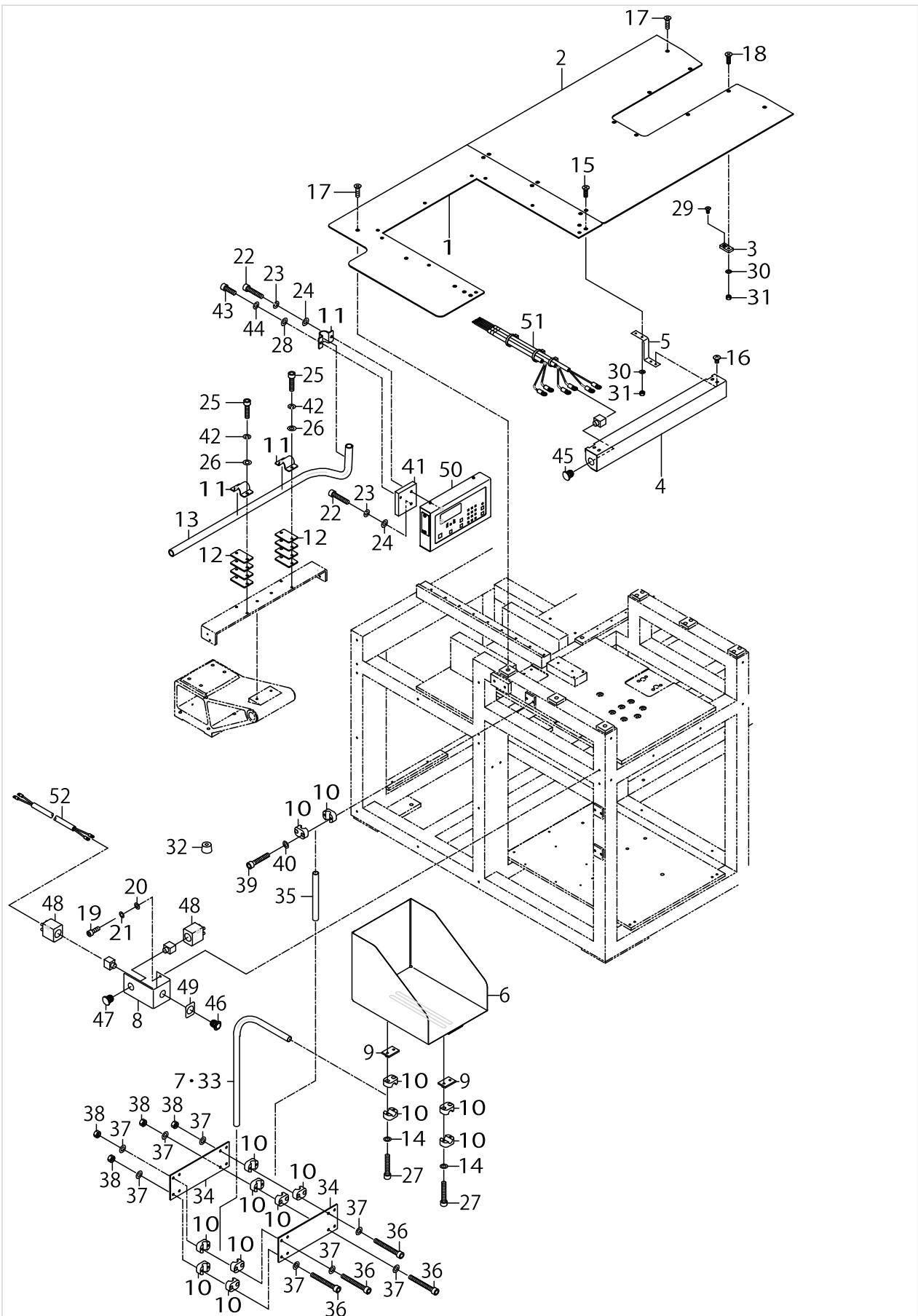

MAIN BODY FRAME COMPONENTS(2)

No.	Parts No.	Parts name	Remarks	Level	Cons	Qty
47	HA00429000A	SWITCH (YELLOW)				1
48	HA004290010	SWITCH COVER				2
49	HX003100000	LABEL				1
50	M10105750A0	OPERATION PANEL ASM.				1
51	M85355750A0	OPERATION SWITCH CORD ASM.				1
52	M85415750A0	POWER SOURCE CORD ASM.				1

MAIN BODY COVER COMPONENTS

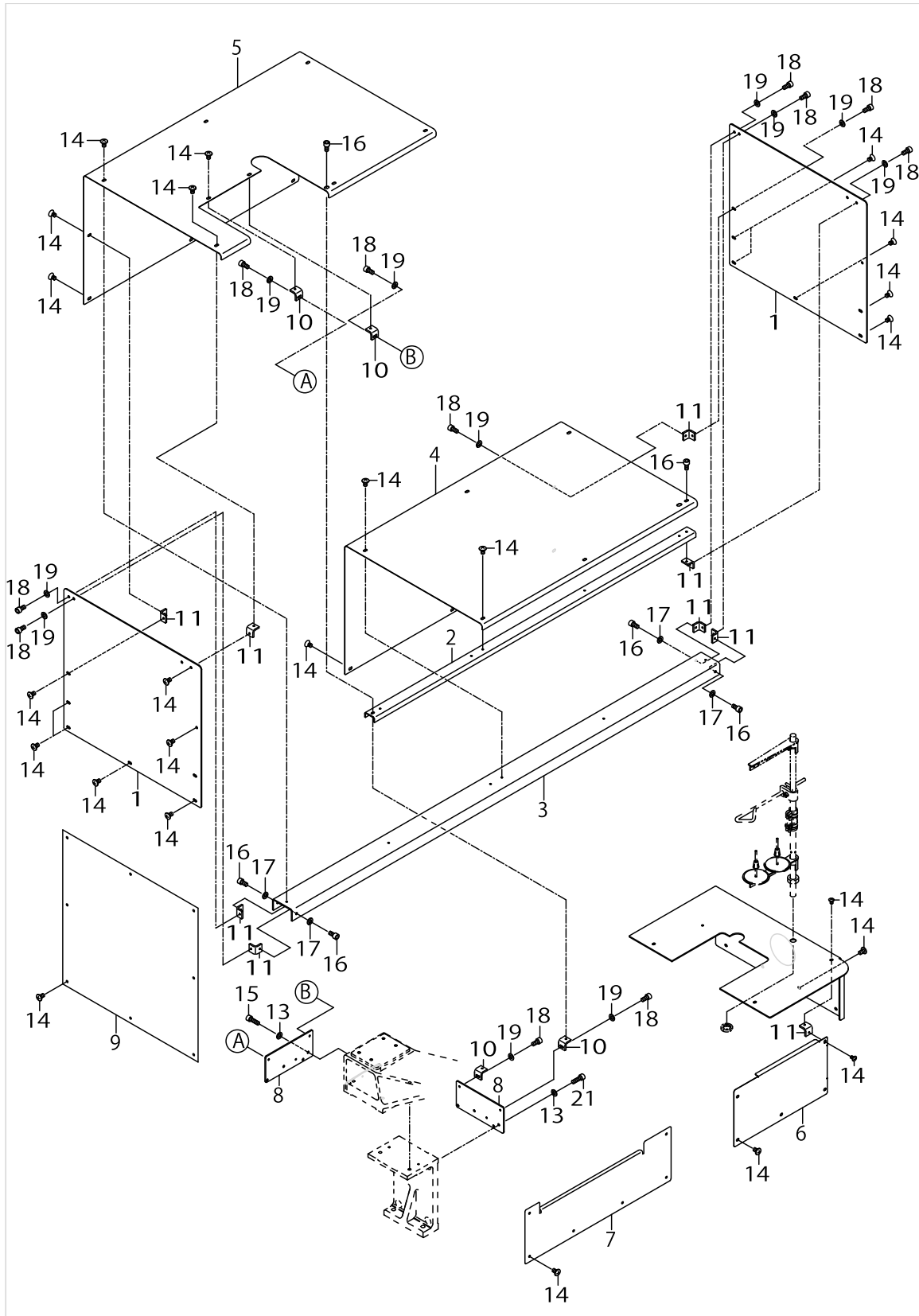

MAIN BODY COVER COMPONENTS

No.	Parts No.	Parts name	Remarks	Level	Cons	Qty
1	G8201875000	SIDE PANEL				2
2	G8202875000	CHANNEL F				1
3	G8203875000	CHANNEL B				1
4	G8204875000	COVER R				1
5	G8205875000	COVER L				1
6	G8206875000	COVER RF				1
7	G8207875000	COVER LF				1
8	G8208875000	COVER L STAY				2
9	G8209875000	COVER SLB				1
10	G8210875000	CHANNEL CONNECTOR F				4
11	G8211875000	CHANNEL CONNECTOR B				9
12	G8212875000	COVER SRF				1
13	WP0531001SC	WASHER				4
14	SM0050801SC	SCREW				60
15	SM6051202TN	SCREW M5X0.8 L=12				4
16	SM6051002TN	BOLT				6
17	WP0531001SC	WASHER				4
18	SM6051002TN	BOLT				11
19	WP0531001SC	WASHER				11

AIR PRESSURE COMPONENTS

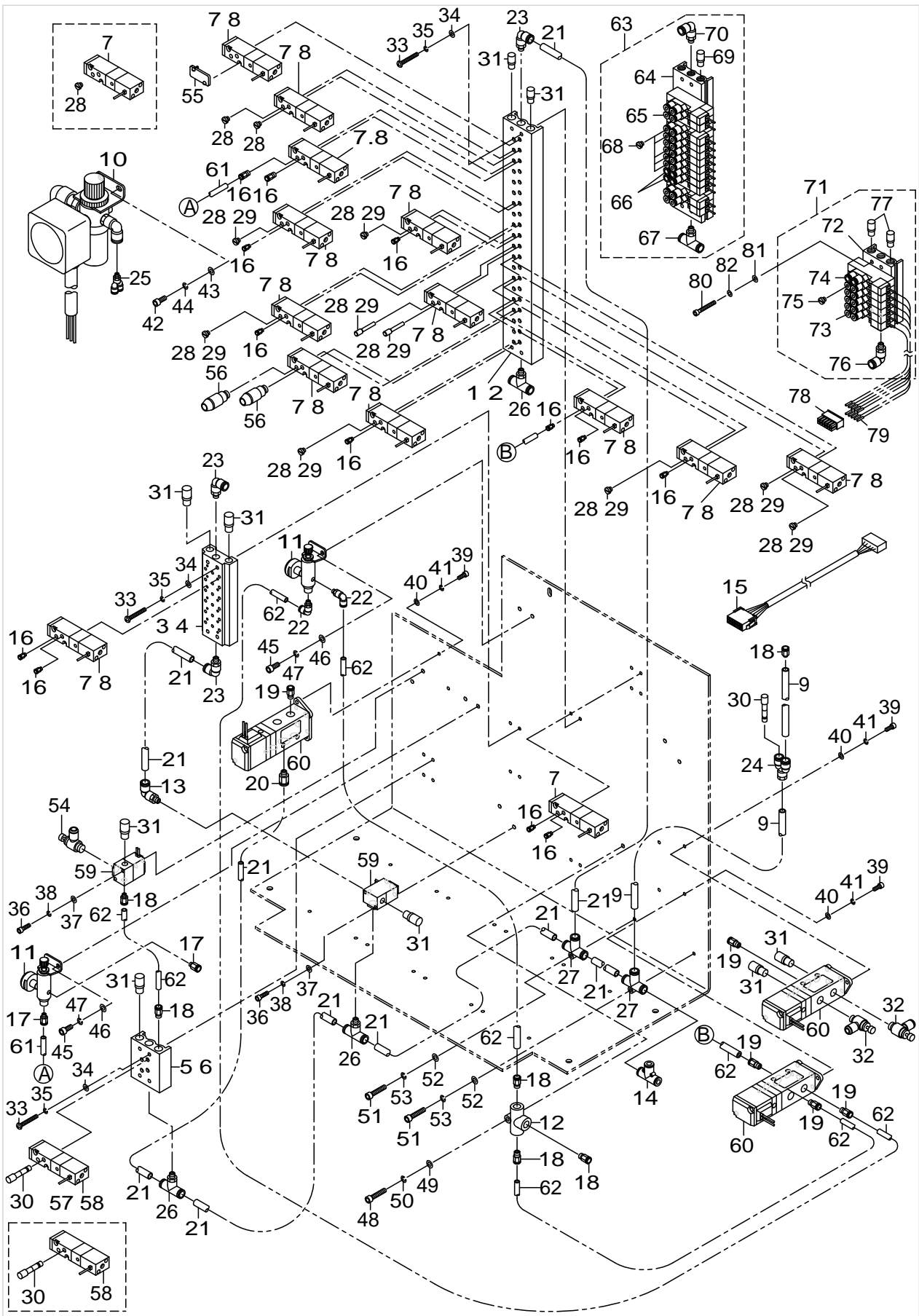

AIR PRESSURE COMPONENTS

No.	Parts No.	Parts name	Remarks	Level	Cons	Qty
1	PV035147000	MANIFOLD	UNTIL 10TH MACHINE			1
2	PV035151000	MANIFOLD 20 VALVES	AFTER 11TH MACHINE OF UNTIL 10TH MACHINE			1
3	PV035118000	MANIFOLD	UNTIL 10TH MACHINE			1
4	PV030202000	MANIFOLD 6 VALVES	AFTER 11TH MACHINE OF UNTIL 10TH MACHINE			1
5	PV035146000	MANIFOLD	UNTIL 10TH MACHINE			1
6	PV035150000	MANIFOLD 2 VALVES	AFTER 11TH MACHINE OF UNTIL 10TH MACHINE			1
7	PV150511000	COLENOID VALVE	UNTIL 10TH MACHINE			24
8	PV150208000	SOLENOID VALVE	AFTER 11TH MACHINE OF UNTIL 10TH MACHINE			24
9	BT0800501EB	VINYL TUBE				4
10	G85048750A0	REGULATOR ASM.				1
11	PC0205010A0	MINIATURE DECOMPRESSION VALVE				2
12	PV205101000	SHUTTLE VALVE				1
13	PJ304085101	ELBOW UNION				3
14	PJ305080001	PIPE TEE				1
15	M85498750A0	SOLENOID VALVE RELAY CORD				1
16	PJ301040502	HALF UNION 4XM5	AFTER 11TH MACHINE ABOLITHION			36
17	PJ301060503	HALF UNION				2
18	PJ301065103	HALF UNION 6XPT1/8				9
19	PJ301065201	HALF UNION 6XPT1/4				6
20	PJ301085201	HALF UNION				1
21	BT0800501EB	VINYL TUBE				1.5
22	PJ304060502	ELBOW UNION 6XM5	UNTIL 10TH MACHINE			2
23	PJ301060503	HALF UNION	AFTER 11TH MACHINE OF UNTIL 10TH MACHINE			2
24	PJ308080001	UNION, Y				1
25	PJ308065101	BRANCH				1
26	PJ305085101	DOUBLE-ENDED TEE UNION				4
27	PJ305080003	T-JOINT D=8				2
28	PJ020500002	PLUG	UNTIL 10TH MACHINE			11
29	PX500014000	PLUG	AFTER 11TH MACHINE OF UNTIL 10TH MACHINE			9
30	PX950001000	PLUG				3
31	PX055104000	SILENCER (PT1/8)				9
32	PC015201000	SPEED CONTROLLER				2
33	SM6043002TN	SCREW				12
34	WP0430801SC	WASHER 4.3X9X0.8				12
35	WS0410002KN	SPRING WASHER				12
36	SM6041402TN	SCREW M4X0.7 L=14				4
37	WP0430801SC	WASHER 4.3X9X0.8				4
38	WS0410002KN	SPRING WASHER				4
39	SM6041002TN	BOLT				6
40	WP0430801SC	WASHER 4.3X9X0.8				6
41	WS0410002KN	SPRING WASHER				6
42	SM6051202TN	SCREW M5X0.8 L=12				2
43	WP0531001SC	WASHER				2
44	WS0510002KN	SPRING WASHER				2
45	SM6051002TN	BOLT				4
46	WP0531001SC	WASHER				4
47	WS0510002KN	SPRING WASHER				4

AIR PRESSURE COMPONENTS

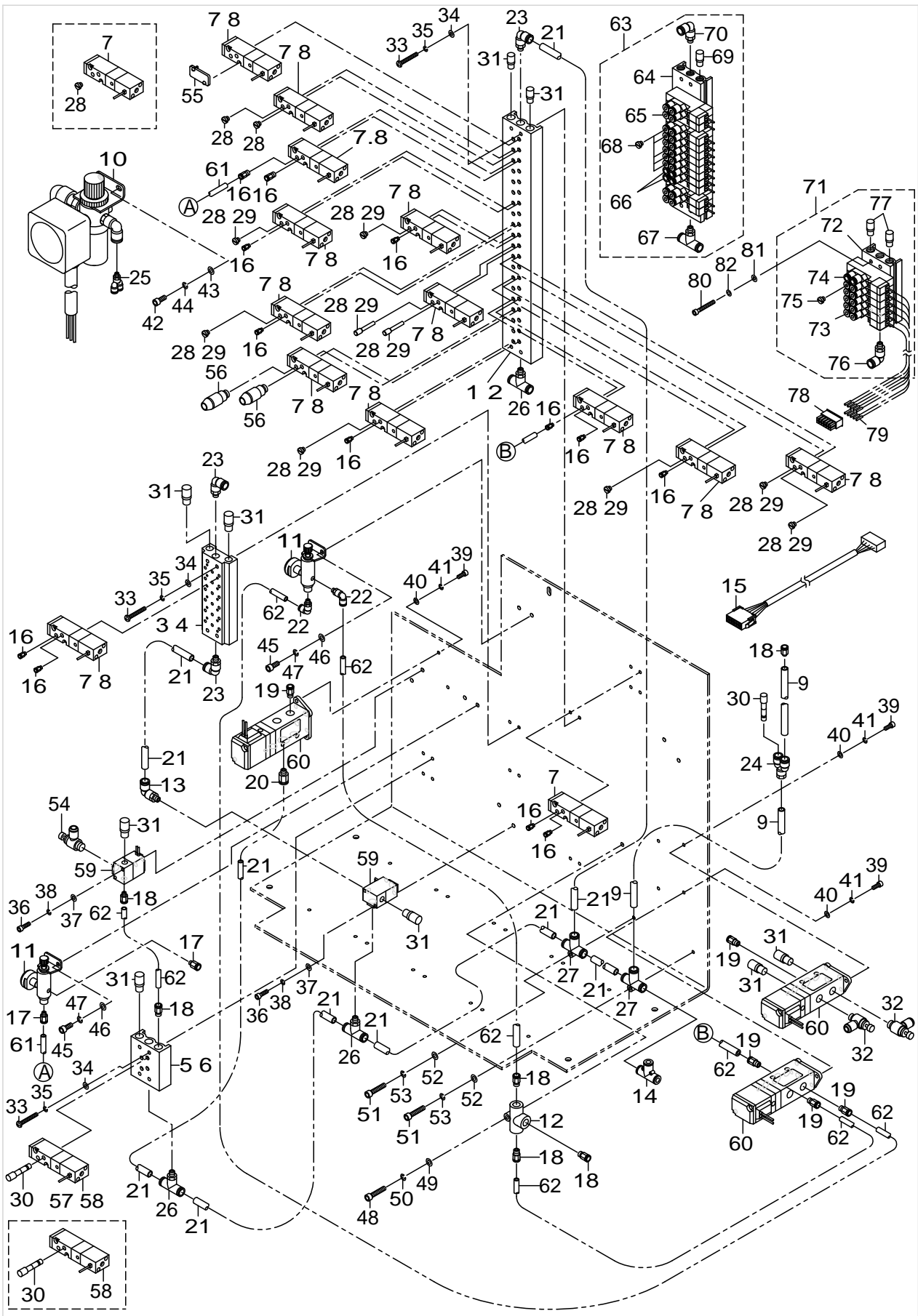

AIR PRESSURE COMPONENTS

No.	Parts No.	Parts name	Remarks	Level	Cons	Qty
48	SM6052502TN	HEXAGONAL-HOLE BOLT				1
49	WP0531001SC	WASHER				1
50	WS0510002KN	SPRING WASHER				1
51	SM6052502TN	HEXAGONAL-HOLE BOLT				2
52	WP0531001SC	WASHER				2
53	WS0510002KN	SPRING WASHER				2
54	PC015114000	SPEED CONTROLLER				1
55	PV9030070A0	BLANKING PLATE	AFTER 11TH MACHINE ABOLITHION			1
56	PJ210004200	HALF UNION	AFTER 11TH MACHINE ABOLITHION			6
57	PV150511000	SOLENOID VALVE	UNTIL 10TH MACHINE			2
58	PV150208100	SOLENOID VALVE	AFTER 11TH MACHINE OF UNTIL 10TH MACHINE			2
59	PV135117000	SOLENOID VALVE				2
60	PV155204100	SOLENOID VALVE				3
61	BT0400251EB	URETHANE HOSE, BLACK				0.5
62	BT0600401EB	TUBE				2
63	G83018750A0A	MANIFOLD A ASM.	AFTER 135TH MACHINE			1
64	PV035154000	MANIFOLD 15 VALVES		*		1
65	PV150208000	SOLENOID VALVE		*		10
66	PV150208100	SOLENOID VALVE		*		2
67	PJ305085101	DOUBLE-ENDED TEE UNION		*		1
68	PX500014000	PLUG		*		5
69	PX055104000	SILENCER (PT1/8)		*		2
70	PJ304085101	ELBOW UNION		*		1
71	G83048750A0	MANIFOLD D ASM.	THIS SOLENOID VALVE IS LOCATED IN THE B- OTTOM OF MACHINE HEAD.			1
72	PV030202000	MANIFOLD 6 VALVES		*		1
73	PV150208000	SOLENOID VALVE		*		5
74	PV150208100	SOLENOID VALVE		*		1
75	PX500014000	PLUG		*		1
76	PJ304085101	ELBOW UNION		*		1
77	PX055104000	SILENCER (PT1/8)		*		2
78	HK034610120	HOUSING 12P	THIS SOLENOID VALVE IS LOCATED IN THE B- OTTOM OF MACHINE HEAD.			1
79	HK03464000B	PIN CONTACT	THIS SOLENOID VALVE IS LOCATED IN THE B- OTTOM OF MACHINE HEAD.			12
80	SM6043002TN	SCREW	THIS SOLENOID VALVE IS LOCATED IN THE B- OTTOM OF MACHINE HEAD.			4
81	WP0430801SC	WASHER 4.3X9X0.8	THIS SOLENOID VALVE IS LOCATED IN THE B- OTTOM OF MACHINE HEAD.			4
82	WS0410002KN	SPRING WASHER	THIS SOLENOID VALVE IS LOCATED IN THE B- OTTOM OF MACHINE HEAD.			4

BOBBIN WINDER COMPONENTS

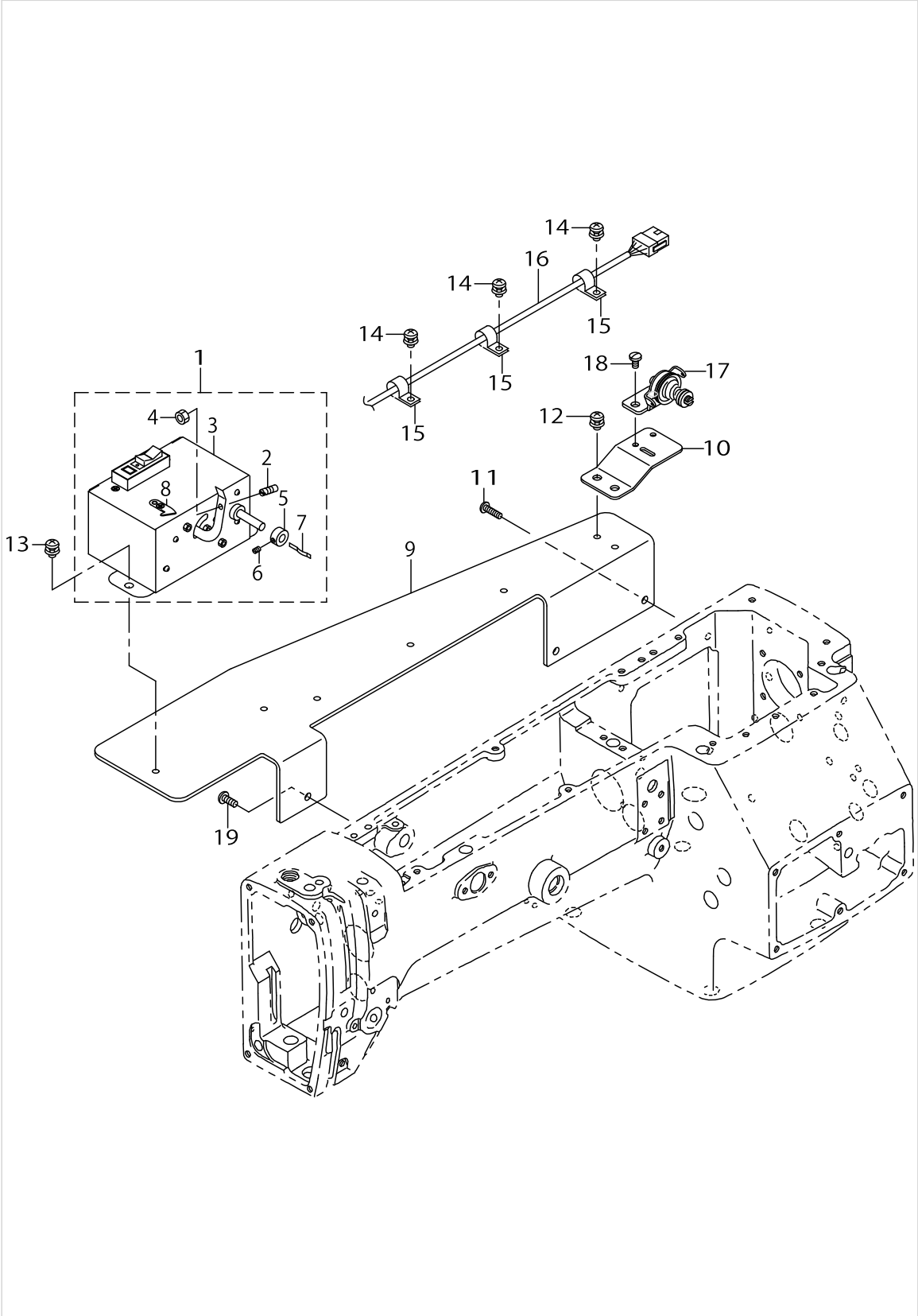

BOBBIN WINDER COMPONENTS

No.	Parts No.	Parts name	Remarks	Level	Cons	Qty
1	G80318750A0	BOBBIN WINDER ASM.				1
2	G8031875000	BOBBIN PRESSER BOSS		*		1
3	13870258	BOBBIN THREAD WIDING DEVICE		*		1
4	NS6110420SP	NUT 11/64-40		*		1
5	CS0640611SP	THRUST HOLDER		*		1
6	SS8090530TP	SCREW 9/64-40 L= 5.0		*		1
7	B3212761000	LATCH SPRING		*		1
8	10502300	THREAD CUTTER		*		1
9	G8033875000	BOBBIN DEVICE FITTING PLATE				1
10	G3216270000	BOBBIN BASE				1
11	SS4121615SP	SCREW 3/16-28 L=16				2
12	SL4051091SC	SCREW M5X0.8 L=10				2
13	SL4051091SC	SCREW M5X0.8 L=10				2
14	SL4051091SC	SCREW M5X0.8 L=10				3
15	HX00150000C	CABLE CLIP				3
16	G80328750A0	BOBBIN POWER SOURCE CORD ASM.				1
17	13889951	BOBBIN GUIDE ASM.				1
18	SS7110840SP	SCREW 11/64-40 L=7.8				2
19	SS4121215SP	SCREW 3/16-28 L=12				1

CONTROL BOX COMPONENTS

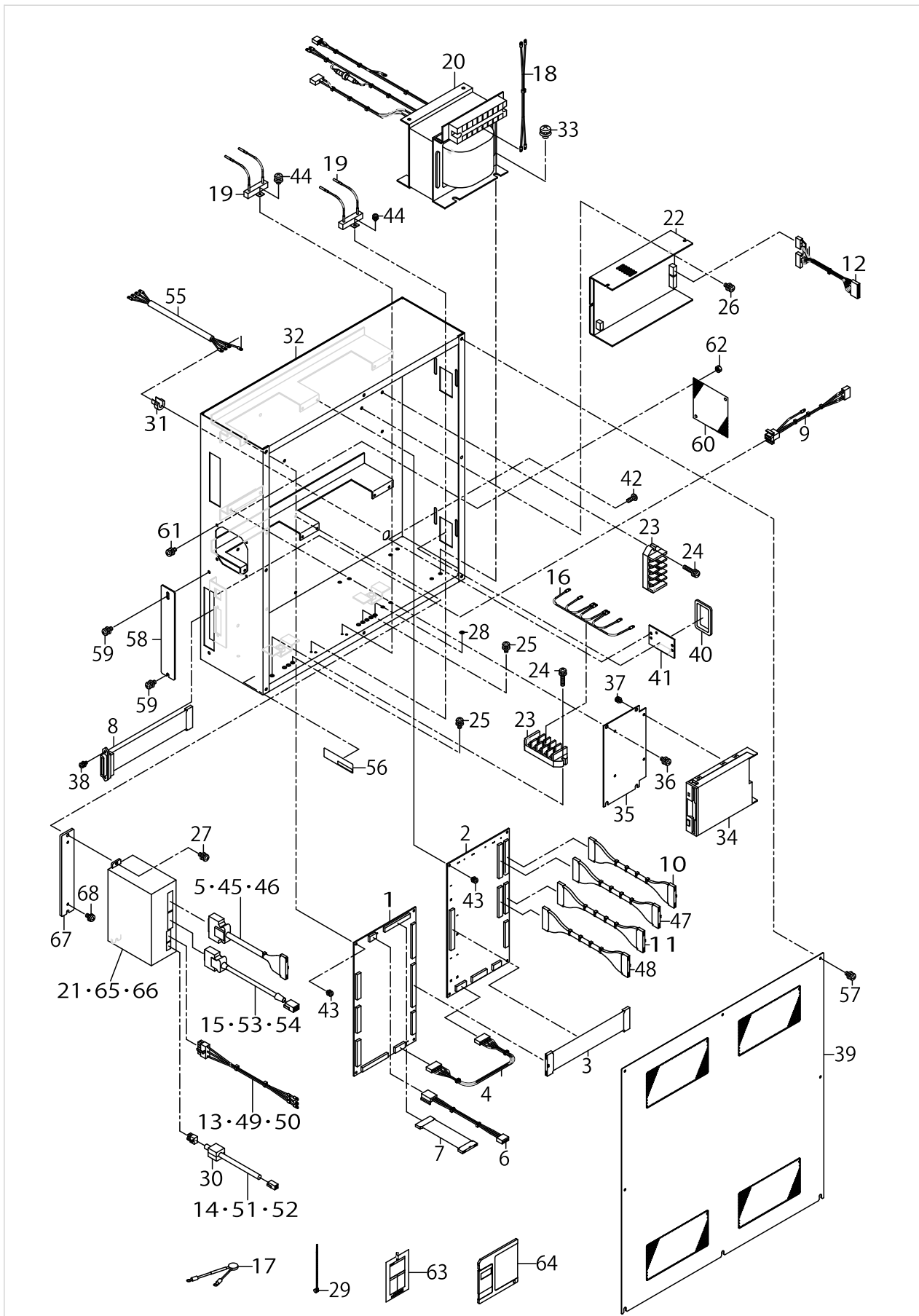

CONTROL BOX COMPONENTS

No.	Parts No.	Parts name	Remarks	Level	Cons	Qty
1	40057224	CPU PCB ASSY				1
2	40057237	I/O CIRCUIT BOARD ASM				1
3	M85015750A0	SIGNAL CORD ASM.				1
4	M85025750A0	CPU BOARD POWER CORD ASM.				1
5	M85045750A0	SERVO CORD ASM.				1
6	M85075750A0	FDD POWER CORD ASM.				1
7	M85085750A0	FDD CORD ASM.				1
8	M85105750A0	INPUT DEVICE CORD ASM.				1
9	M85115750A0	INPUT DEVICE POWER CORD ASM.				1
10	M85125750A0	TERMINAL A CORD ASM.				1
11	M85145750A0	TERMINAL C CORD ASM.				1
12	M85165750A0	DC POWER CORD ASM.				1
13	M85175750A0	SERVO POWER CORD ASM.				1
14	M85205750A0	MOTOR CORD ASM.				1
15	40040279	ENCODER CORD M ASSY				1
16	M85265750A0	JUMPER CORD ASM.				1
17	M85475750A0	CONDENSER ASM.	FOR JE			1
18	M85435750A0	TRANSFORMER POWER CORD ASM.				1
19	M85445750A0	REGERATIVE RESISTOR ASM.				2
20	M89015750A0	TRANSFORMER ASM.				1
21	40044168	M SERVO MOTOR DRIVER				1
22	HX005500000	POWER UNIT				1
23	HK045550060	TERMINAL				2
24	SL4042091SC	SCREW M4X0.7 L=20				4
25	SL4041081SC	SCREW M4 L=10				7
26	SL4041081SC	SCREW M4 L=10				2
27	SL4041091SC	SCREW M4 L=10				6
28	10004109	GROUND MARK				2
29	EA9500B0100	CABLE BAND				12
30	HN00099000B	FERRITE CLAMP L	FOR JE			3
31	HX000980000	CORD BUSH				1
32	M1001575000A	CONTROL BOX				1
33	SL4061091SC	SCREW				4
34	S9622710000	MICRO FLOPPY DISC DEVICE				1
35	M1011512000	FDD INSTALLING PLATE				1
36	SL4041091SC	SCREW M4 L=10				4
37	SL4030691SC	SCREW M3X6				4
38	SL4030881SC	SCREW M3X8				2
39	M10025750A0	CABLE ASM.				1
40	HX004070000	BUSH				2
41	17845009	CORD FITTING PLATE				2
42	SL4041091SC	SCREW M4 L=10				4
43	SL4030681SC	SCREW M3 L=6				8
44	SL4030691SC	SCREW M3X6				2
45	M85055750A0	SERVO CORD X ASM.				1
46	M85065750A0	SERVO CORD Y ASM.				1
47	M85135750A0	TERMINAL B CORD ASM.				1

CONTROL BOX COMPONENTS

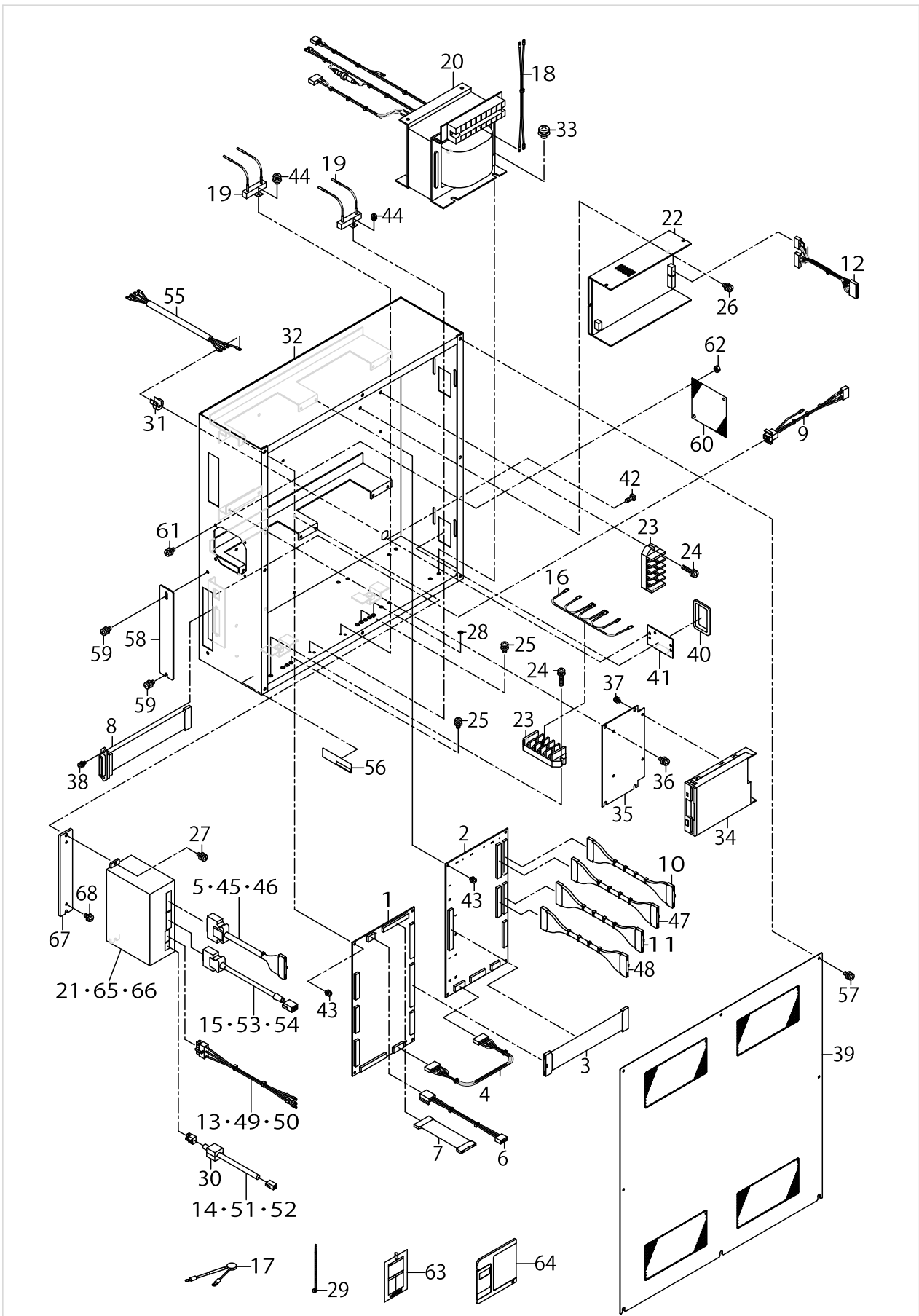

CONTROL BOX COMPONENTS

No.	Parts No.	Parts name	Remarks	Level	Cons	Qty
48	M85155750A0	TERMINAL D CORD ASM.				1
49	M85185750A0	SERVO POWER CORD X ASM.				1
50	M85195750A0	SERVO POWER CORD Y ASM.				1
51	M85215750A0	MOTOR CORD X ASM.				1
52	M85225750A0	MOTOR CORD Y ASM.				1
53	40040280	ENCODER CORD X ASSY				1
54	40040281	ENCODER CORD Y ASSY				1
55	M85275750A0	POWER INTERIOR CABLE ASM.				1
56	M9901575000	RATING NAME PLATE				1
57	SL4041091SC	SCREW M4 L=10				8
58	M1010510000	PLATE				1
59	SL4041091SC	SCREW M4 L=10				2
60	M1004581000	VENTILATION COVER				1
61	SL4041091SC	SCREW M4 L=10				4
62	NM6040001SB	NUT M4				4
63	M85505750A0	ACCESSORIES ASM.				1
64	KX000000110	FLOPPY DISK 3.5INCH				1
65	40044169	X SERVO MOTOR DRIVER				1
66	40044170	Y SERVO MOTOR DRIVER				1
67	40040278	SERVO DRIVER INSTALLING PLATE				1
68	SL4040891SC	SCREW M4 L=8				2

OPERATION PANEL COMPONENTS

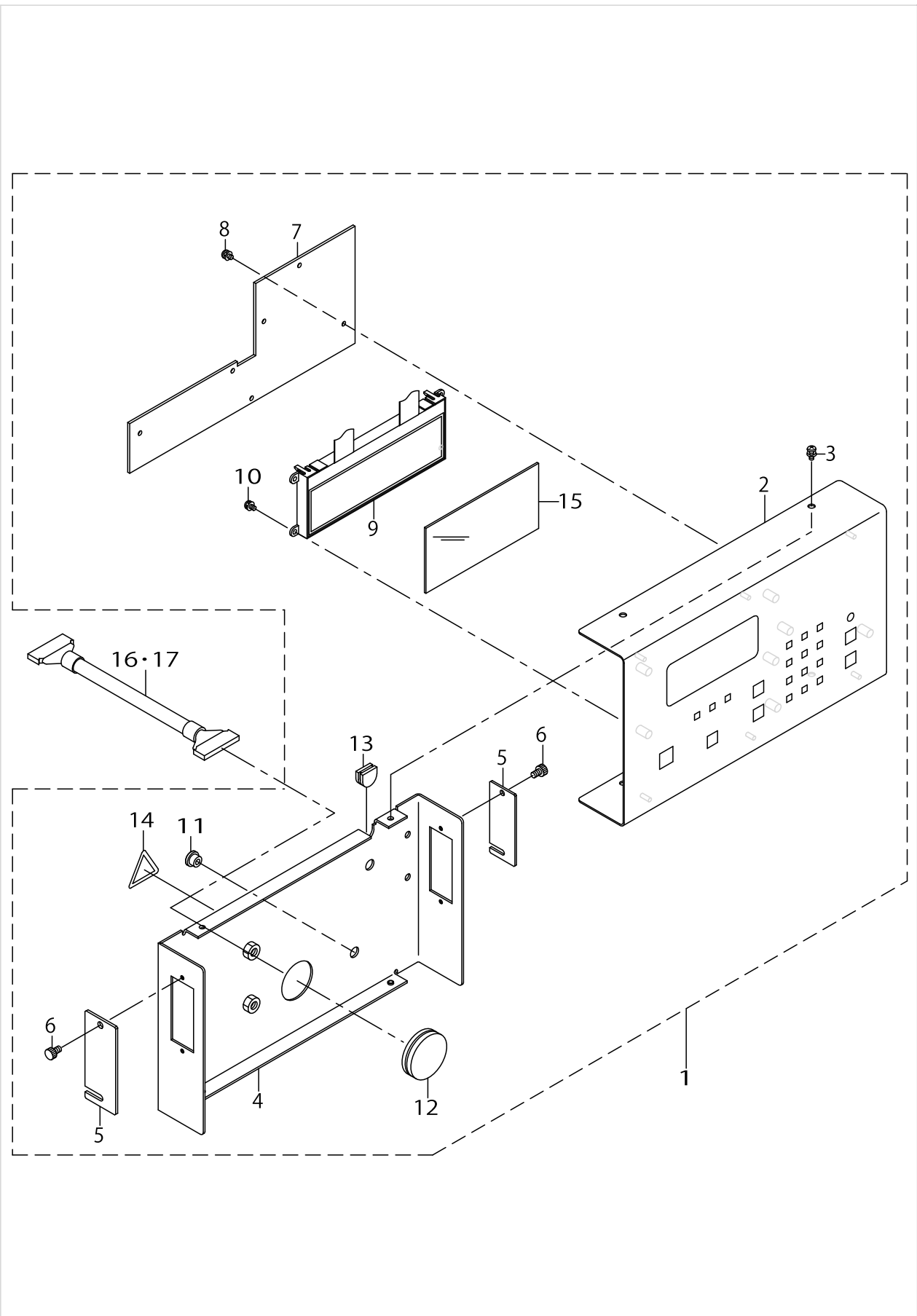

OPERATION PANELCOMPONENTS

No.	Parts No.	Parts name	Remarks	Level	Cons	Qty
1	40060768	OPERATION PANEL ASM				1
2	40061638	AVP PANEL COVER		*		1
3	SL4030891SC	SCREW M3X8		*		4
4	G1013192000	REAR PLATE		*		1
5	G1014192000	SWITCH COVER		*		2
6	G6010003000	KNOB SCREW		*		4
7	40060779	PANEL PCB ASSY		*		1
8	SL4030681SC	SCREW M3 L=6		*		6
9	KG000000140	LCD		*		1
10	SL4030681SC	SCREW M3 L=6		*		4
11	TA0800504R0	PLUG D=8 L=4.5		*		2
12	HX00221000E	BUSH		*		1
13	M1001060000	PLUG		*		1
14	CM300100001	LABEL		*		1
15	40059352	LCD COVER		*		1
16	M85455750A0	PANEL CABLE ASM.				1
17	M85465750A0	PANEL SHIELD CABLE ASM.	FOR JE			1

MARKING LIGHT COMPONENTS (OPTIONAL PARTS)

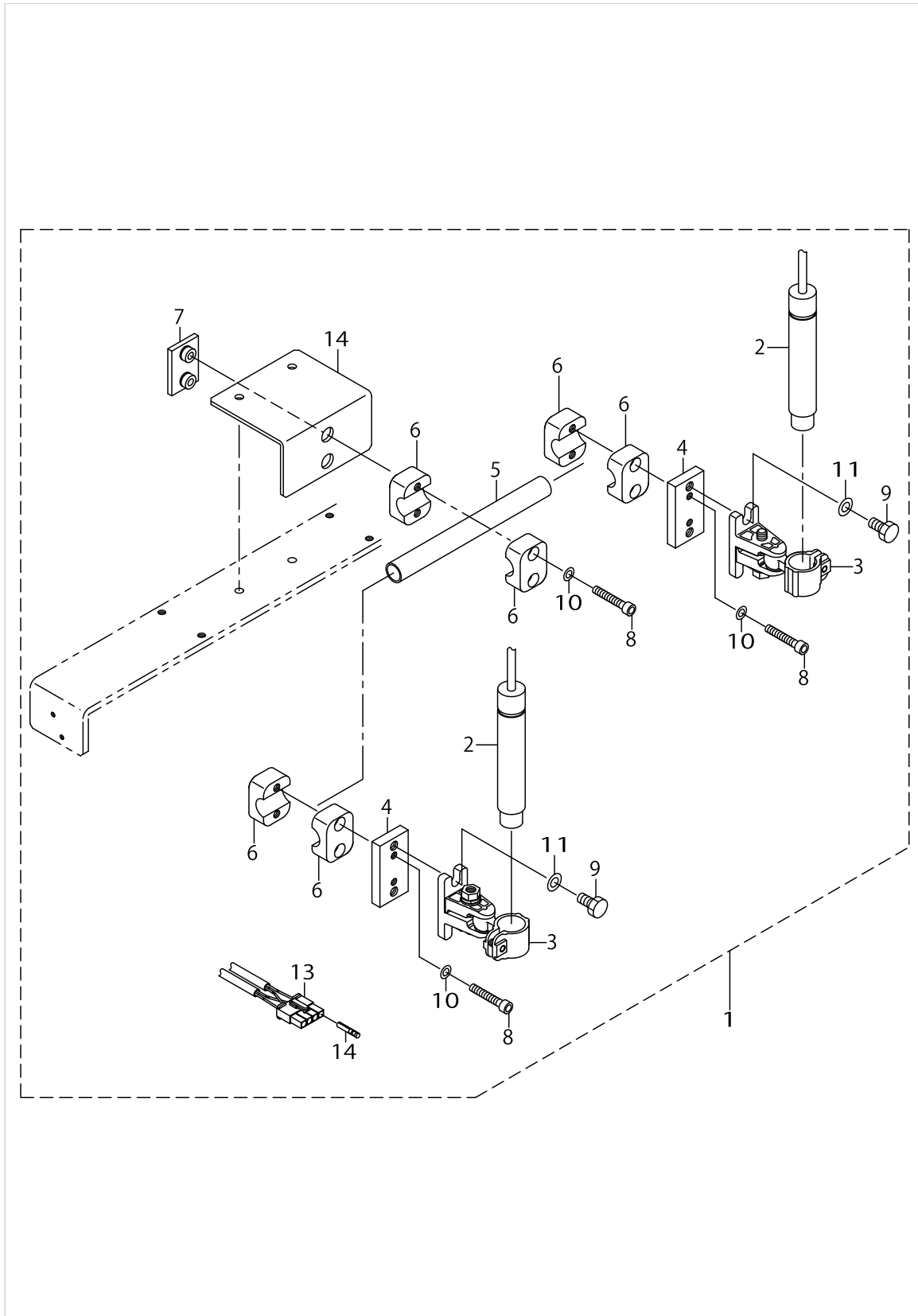

MARKING LIGHT COMPONENTS (OPTIONAL PARTS)

No.	Parts No.	Parts name	Remarks	Level	Cons	Qty
1	G90018750A0	MARKING LIGHT INSTALL PLATE				1
2	HE000110000	LIGHT		*		2
3	B5006222000	MARKING LIGHT MOUNTING BASE		*		2
4	G8045870000	MARKING LIGHT FIXING PLATE		*		2
5	G7521870000	GARMENT CLEARING ARM STOPPER		*		1
6	G7524870000	PIPE CLAMP MAIN BODY		*		6
7	G7525870000	PIPE CLAMP LOWER PLATE		*		1
8	SM6063502TN	HEXAGONAL-HOLE BOLT M6 L=35		*		6
9	SM9081603SC	HEXAGONAL HEAD SCREW		*		4
10	WP0641600SC	WASHEW 6.4X12.5X1.6		*		6
11	WP08416000E	WASHER 8.4X15.5X1.6		*		4
12	HK004440040	4-POLE CONNECTOR		*		1
13	D6042555B00	PIN TERMINAL, FEMALE		*		4
14	G9001875000	MARKING LIGHT SUPPORT PLATE		*		1

GARMENT PUT BASE COMPONENTS (OPTIONAL PARTS)

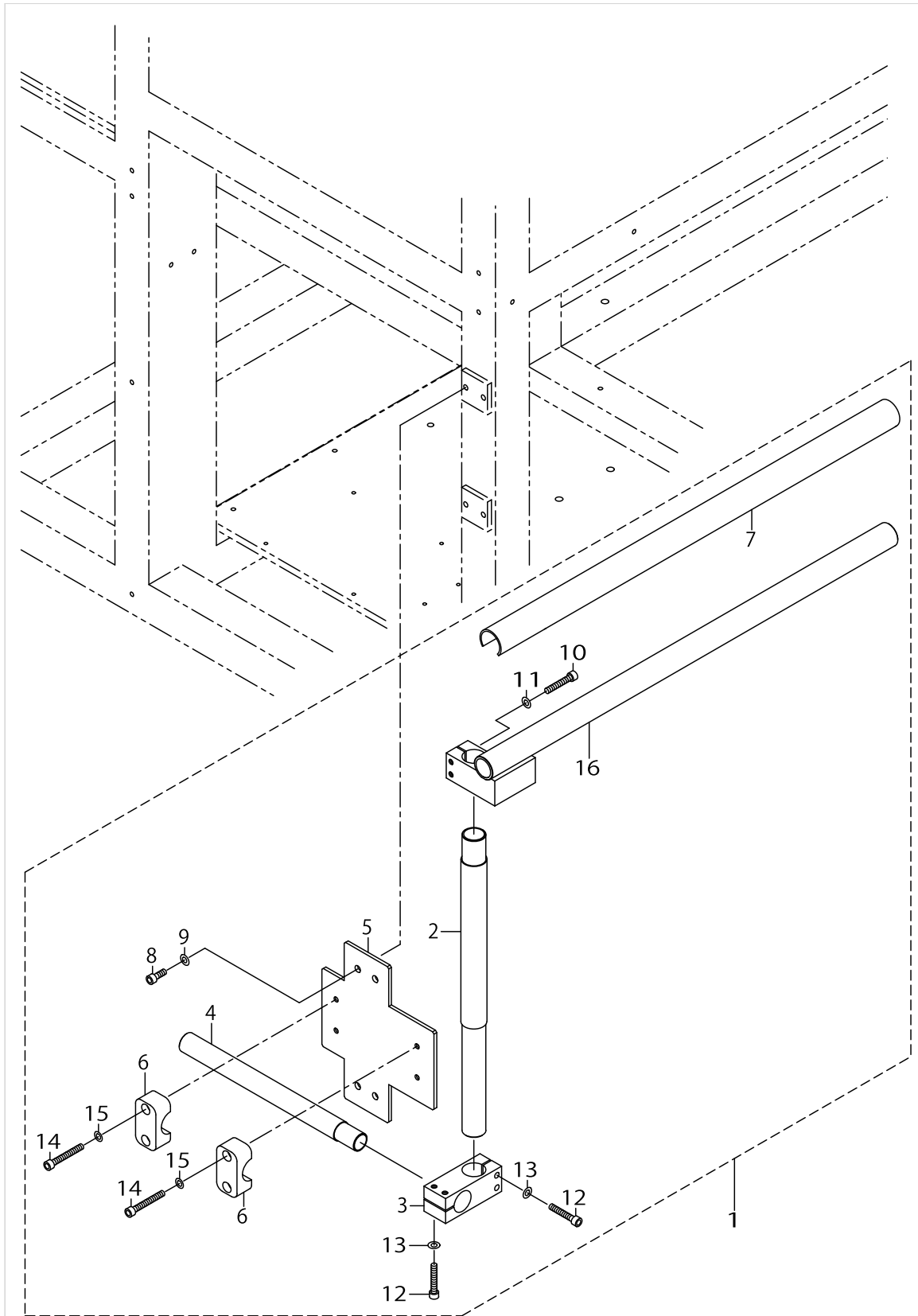

GARMENT PUT BASE COMPONENTS (OPTIONAL PARTS)

No.	Parts No.	Parts name	Remarks	Level	Cons	Qty
1	G90118750B0	GARMENT PUT BASE ASM.				1
2	G9013875000	GARMENT PUT BASE STRUT A		*		1
3	G9014875000	GARMENT PUT BASE COUPLING		*		1
4	G9015875000	GARMENT PUT BASE STRUT B		*		1
5	G9016875000	GARMENT PUT BASE FITTING BASE		*		1
6	G9017875000	PIPE CLAMP		*		4
7	G9018875000	GARMENT PUT BASE RUBBER		*		1
8	SM6061602TN	SCREW M6 L=16		*		4
9	WP0641601SC	WASHER		*		4
10	SM6063502TN	HEXAGONAL-HOLE BOLT M6 L=35		*		2
11	WP0641601SC	WASHER		*		2
12	SM6063502TN	HEXAGONAL-HOLE BOLT M6 L=35		*		4
13	WP0641601SC	WASHER		*		4
14	SM6064502TP	SCREW M6 L=45		*		4
15	WP0641600SC	WASHEW 6.4X12.5X1.6		*		4
16	G90118750A0	GARMENT PUT BASE PIPE COMPL.		*		1

ACCESSORIES COMPONENTS

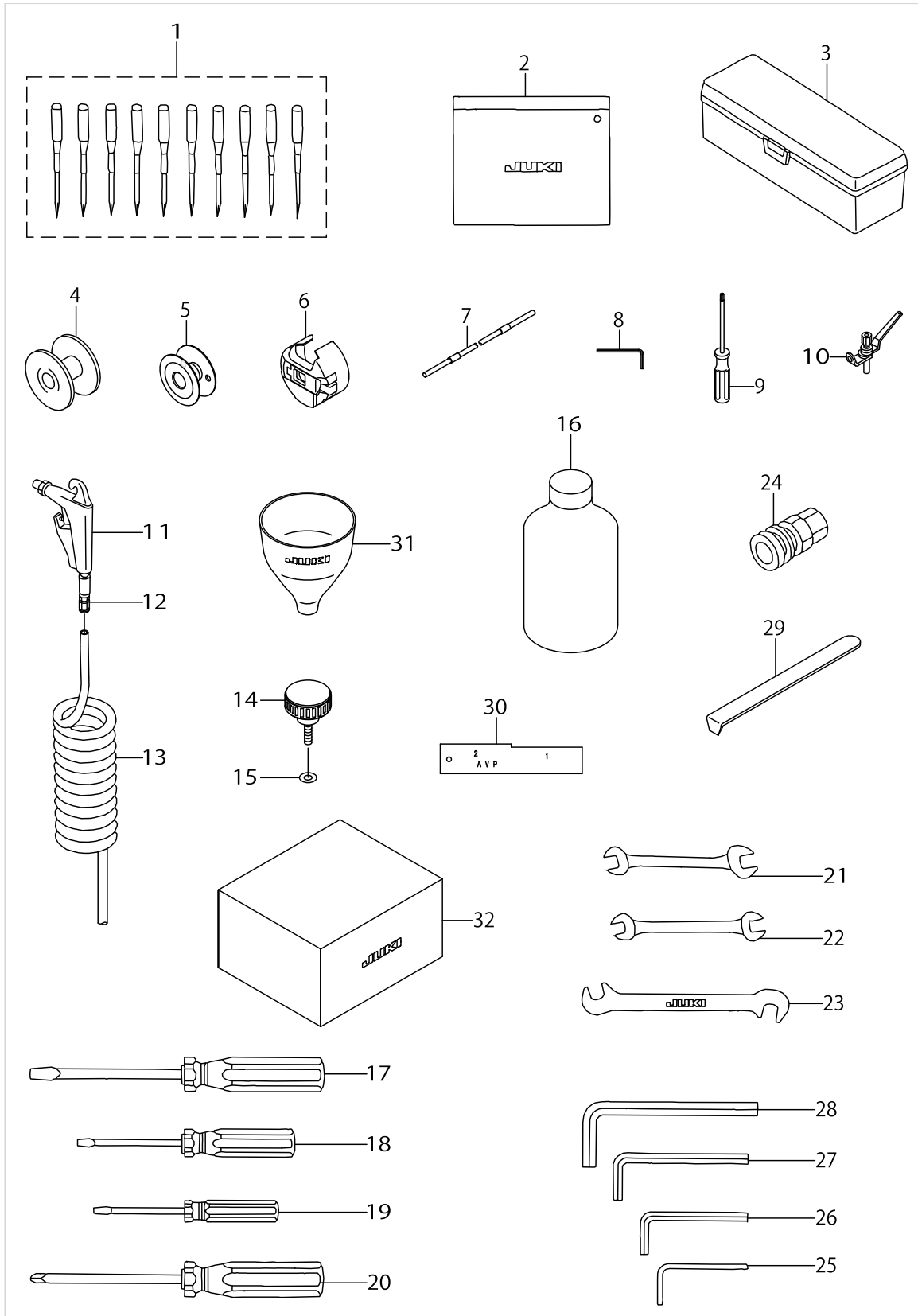

ACCESSORIES COMPONENTS

No.	Parts No.	Parts name	Remarks	Level	Cons	Qty
1	MC20053130T	NEEDLE 134SERV7 NM130-10				1
2	B9101552000	ACCESSORY BOX				1
3	B8601WP10A0	TOOL BOX ASM.				1
4	G1817875000	BOBBIN				3
5	GAW025010A0	BOBBIN ASM.				4
6	GAW02502000	BOBBIN CASE				2
7	GAW02522000	CHUCK RELAY TUBE				1
8	J106600000A	HEXAGONAL ROD SPANNER 1.5MM				1
9	11851102	SCREW WRENCH				1
10	D1113126WA0	NEEDLE THREAD GUIDE PIN ASM.				1
11	16111403	AIR GUN				1
12	PJ301065103	HALF UNION 6XPT1/8				1
13	G5458116000	CURLED TUBE				1
14	G6007875000	FOLDING UNIT INSTALLING KNOB				2
15	WP0550836SC	WASHER 5.5X12X0.8				2
16	MDFRX1600C0	DEFRIX OIL NO.1(600CC)				2
17	B9109555000	SCREW DRIVER, LARGE				1
18	B9110012000	SCREW DRIVER, MIDDLE				1
19	B9111012000	SCREW DRIVER, SMALL				1
20	J1071000000	SCREW DRIVER				1
21	D9103555D00	WRENCH 6X7				2
22	B9110804000	WRENCH (8X9)				1
23	B9109804000	WRENCH (5X6)				1
24	PJ309005201	PLUG				1
25	B9141372000	HEXAGONAL WRENCH, LARGE				1
26	B9140372000	HEXAGONAL WRENCH, SMALL				1
27	GCT02906000	HEXAGONAL SPANNER				1
28	B9142372000	HEXAGONAL WRENCH (7.1X8.1)				1
29	B9101490000	DRIVER				1
30	G9101875000	HOOK TIMING GAUGE				1
31	13160601	FUNNEL				1
32	40055297	HEAD COVER				1

EXCLUSIVE PARTS FOR AW-2(1)

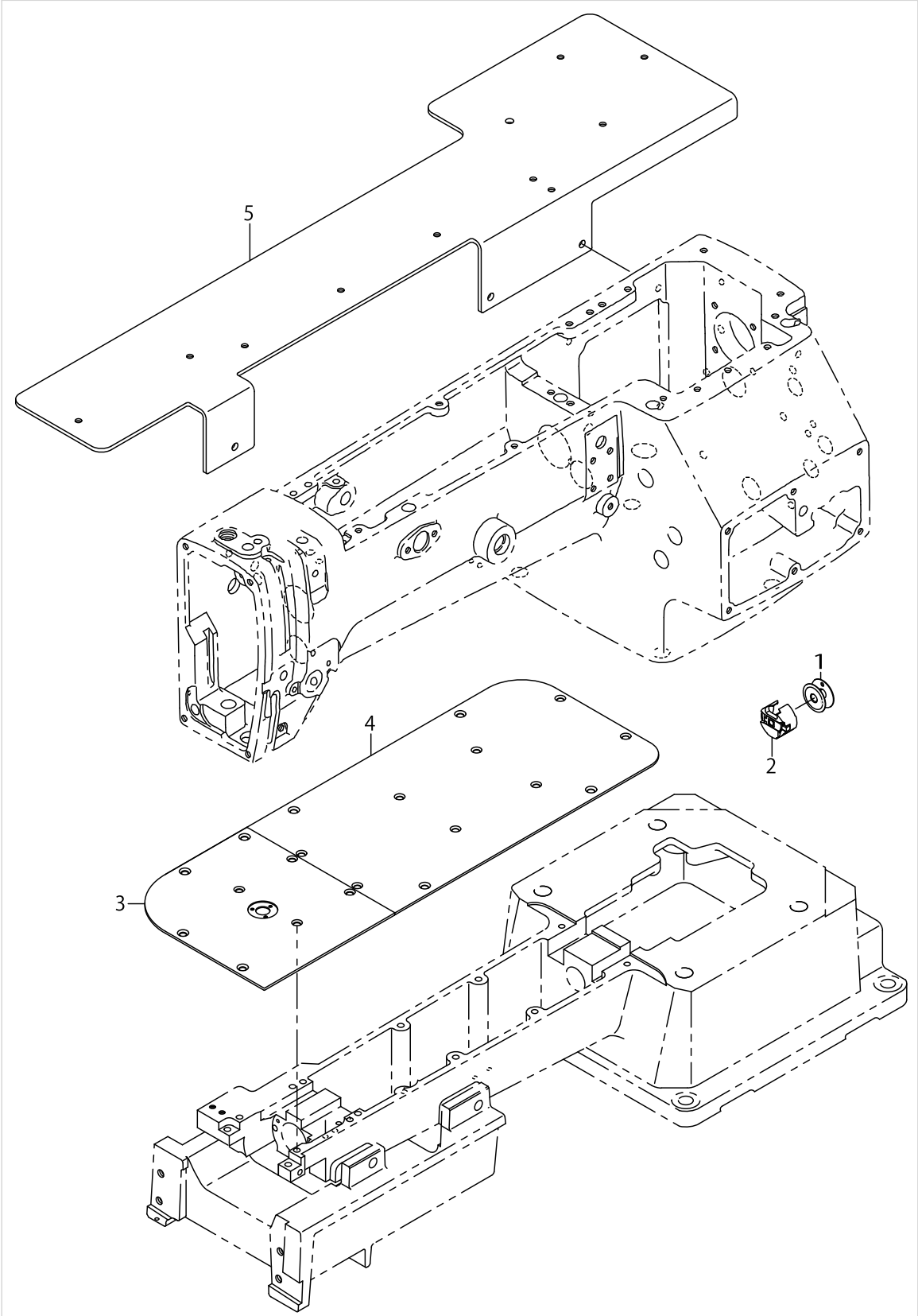

EXCLUSIVE PARTS FOR AW-2(1)

No.	Parts No.	Parts name	Remarks	Level	Cons	Qty
1	GAW025010A0A	BOBBIN ASM.				1
2	GAW025020A0	BOBBIN CASE ASM.				1
3	G2420875A00	NEEDLE PLATE A				1
4	G2421875A00	NEEDLE PLATE B				1
5	G8033875A00	BOBBIN DEVICE FITTING PLATE				1

EXCLUSIVE PARTS FOR AW-2(2)

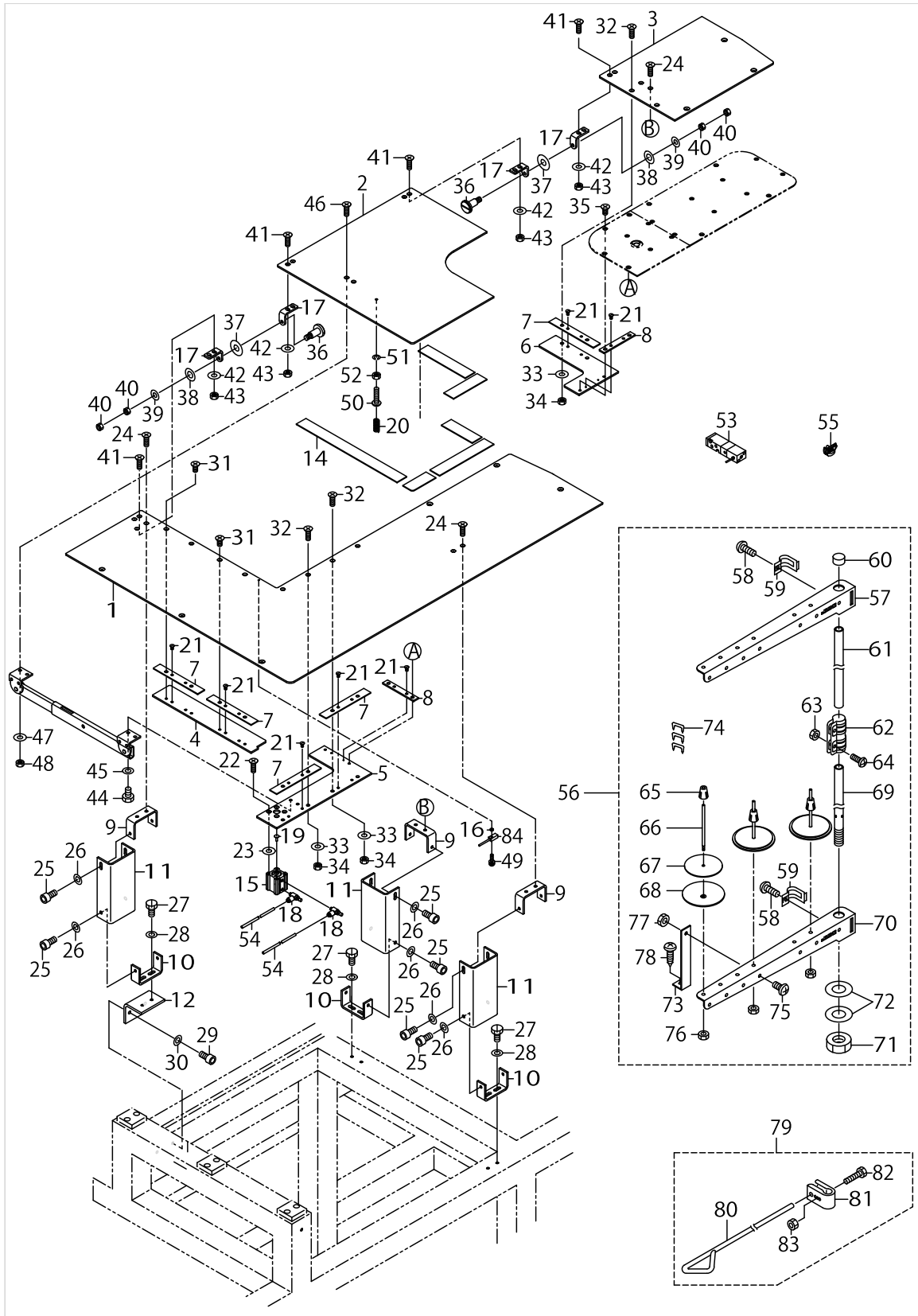

EXCLUSIVE PARTS FOR AW-2(2)

No.	Parts No.	Parts name	Remarks	Level	Cons	Qty
1	G8101875000	TABLE B1				1
2	G8102875000	TABLE B2				1
3	G8103875000	TABLE B3				1
4	G8104875000	MAGNET PLATE A				1
5	G8105875000	MAGNET PLATE B				1
6	G8106875000	MAGNET PLATE C				1
7	G8107875000	MAGNET SPACER A				5
8	G8108875000	MAGNET SPACER B				2
9	G8109875000	TABLE SUPPORTER A				3
10	G8110875000	TABLE SUPPORTER B				3
11	G8111875000	TABLE SUPPORTER C				3
12	G8112875000	TABLE SUPPORTER D				1
13	G8115875000	ONETOUCH STAY				1
14	G8116875000	RUBBER MAGNET				1
15	PA160152400	CYLINDER				1
16	G5841830000	SPACER				1
17	14002604	REAR COVER INSTALLING PLATE				4
18	PC010508000	SPEED CONTROLLER				2
19	HX00236000A	CLAMP				1
20	22924906	OIL REGULATOR SCREW SPRING				1
21	SM1020450TP	SCREW M2 L=4				14
22	SM1041201SC	SCREW M4 L=12				4
23	WP0482086SD	WASHER 4.8X11.5X2				4
24	SM1041201SC	SCREW M4 L=12				6
25	SM6051002TN	BOLT				12
26	WP0531001SC	WASHER				12
27	SM9051050SC	SCREW M5X0.8 L=10				6
28	WP0531001SC	WASHER				6
29	SM6051002TN	BOLT				2
30	WP0531001SC	WASHER				2
31	SM1040801SC	SCREW M4X0.7 L=8				4
32	SM1041201SC	SCREW M4 L=12				6
33	WP0482086SD	WASHER 4.8X11.5X2				6
34	NM6040001SC	NUT M4				6
35	SM1040801SP	SCREW M4X0.7 L=8				4
36	SD0601021SP	HINGE SCREW D=6 H=10.2				2
37	WP0612516SD	WASHER 6.1X15.2X2.5				2
38	WP0641601SD	WASHER M6				2
39	WP0450801SD	WASHER 4.5X10X0.8				2
40	NS6110310SP	NUT 11/64-40				4
41	SM1041201SC	SCREW M4 L=12				8
42	WP0482086SD	WASHER 4.8X11.5X2				8
43	NM6040001SC	NUT M4				8
44	SM9050813SC	SCREW M5X0.8 L=8				2
45	WP0531001SC	WASHER				2
46	SM1041201SC	SCREW M4 L=12				2
47	WP0482086SD	WASHER 4.8X11.5X2				2

EXCLUSIVE PARTS FOR AW-2(2)

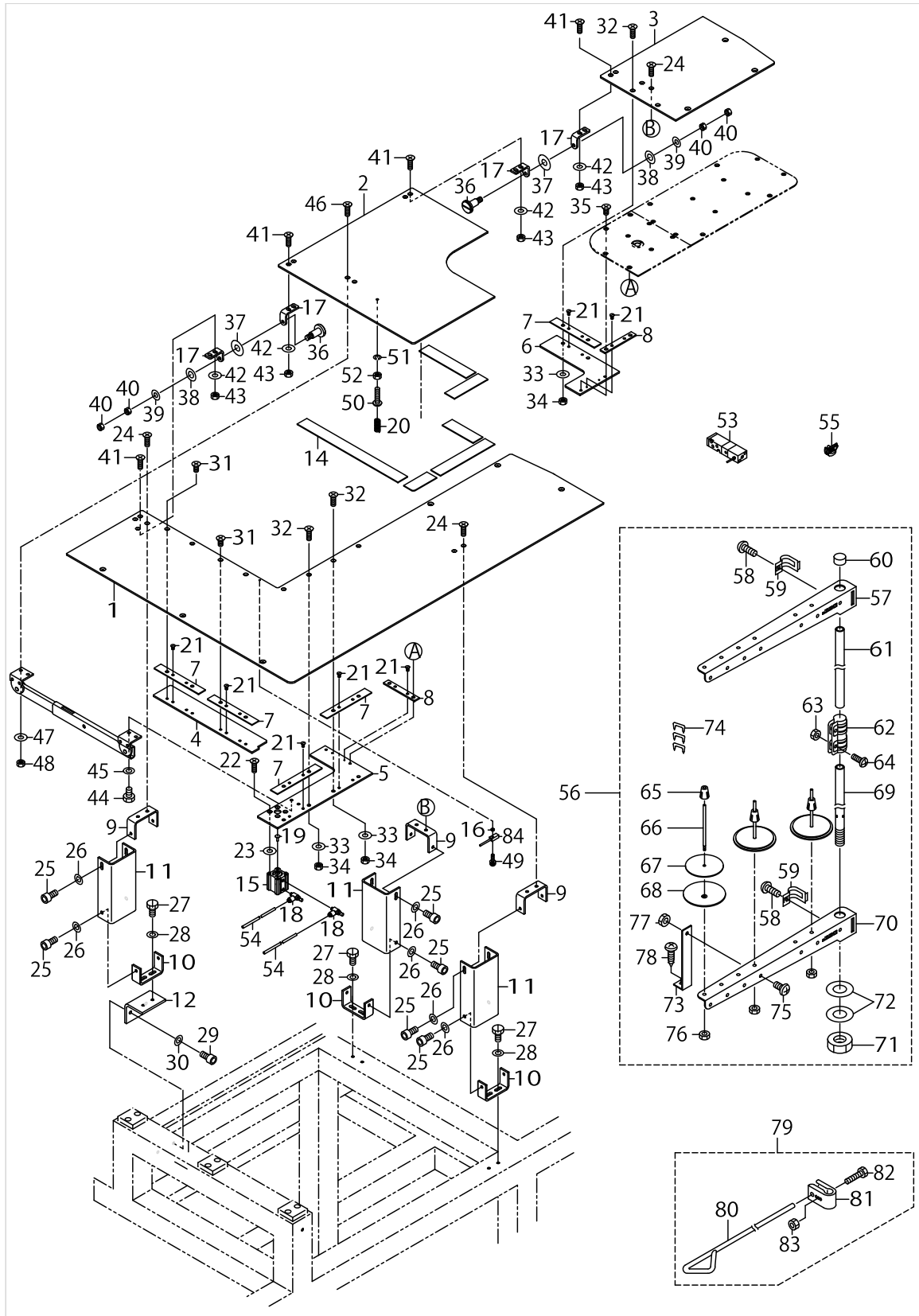

EXCLUSIVE PARTS FOR AW-2(2)

No.	Parts No.	Parts name	Remarks	Level	Cons	Qty
48	NM6040001SC	NUT M4				2
49	SL4851091SC	SCREW				1
50	SM4041601SC	SCREW M4X0.7 L=16				1
51	WS0410002KN	SPRING WASHER				1
52	NM6040001SC	NUT M4				1
53	PV150208000	SOLENOID VALVE				2
54	BT0400251EB	URETHANE HOSE, BLACK				10
55	G1816875000	BOBBIN CASE				1
56	D3301772TAB	THREAD STAND ASM.				1
57	B3319704L00	THREAD GUIDE		*		1
58	SM6061610SC	SCREW M6 L=16		*		2
59	B3318704L00A	THREAD GUIDE ARM JOINT		*		2
60	B3311704000	SPOOL REST ROD CAP		*		1
61	11185204	SPOOL REST ROD,UPPER		*		1
62	B3305704000A	SPOOL REST ROD JOINT		*		1
63	NM6050001SE	NUT M5		*		2
64	SM4051405SE	SCREW M5 L=14		*		2
65	11185501	SPOOL RETAINER		*		3
66	B3320704L00A	SPOOL PIN		*		3
67	B3311012000	SPOOL REST CUSHION		*		3
68	11966504	SPOOL REST		*		3
69	11185105	SPOOL REST ROD,LOWER		*		1
70	11969508	SPOOL REST ARM A		*		1
71	B3317704000	NUT		*		1
72	WP1612616SE	WASHER 16X30X2.6		*		2
73	B3321704L00	SPOOL REST ARM SUPPORT, A		*		1
74	MAO11532000	CORD STAPLE		*		3
75	SM4061201SE	SCREW M6 L=12		*		1
76	NM6050001SE	NUT M5		*		3
77	NM6060001SE	NUT M6		*		1
78	SK3382001SE	SCREW D=3.8 L=20		*		1
79	B33094810A0	THREAD GUIDE ARM ASM.				1
80	B3309481000	THREAD GUIDE, LOWER		*		1
81	B3304704000A	THREAD GUIDE ARM HOLDER		*		1
82	SM6052700SC	SCREW M5 L=27		*		1
83	NM6050001SC	NUT M5		*		1
84	HD00155000C	PROXIMITY SWITCH				1

EXCLUSIVE PARTS FOR AW-2(3)

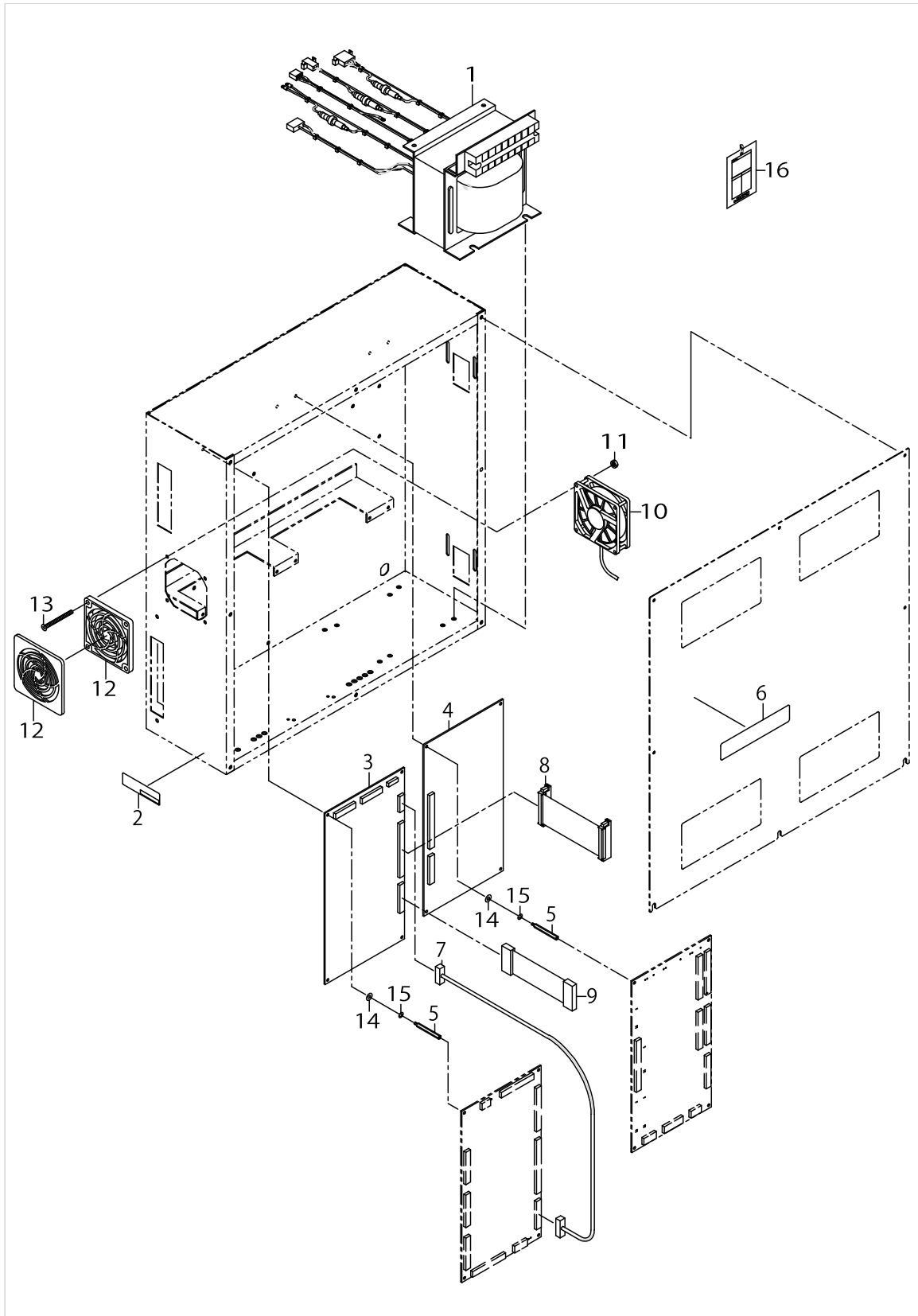

EXCLUSIVE PARTS FOR AW-2(3)

No.	Parts No.	Parts name	Remarks	Level	Cons	Qty
1	M89015760A0	TRANSFORMER ASM.				1
2	M9901576000	PATING NAME PLATE				1
3	GAW028010B0	AW2 CPU CIRCUIT BOARD MAS.ASM.				1
4	GAW028020A0	AW2 DRV CIRCUIT BOARD ASM.				1
5	HX00354000K	BASE SUPPORT				8
6	M3009510000	FAN CLEANING LABLE				1
7	GAW028350A0	AVP IF CORD ASM.				1
8	GAW02831000	CPU-DRV CONNECTING CORD ASM.				1
9	GAW028320A0	CPU-DRV POWER CORD ASM.				1
10	GAW028390A0	FAN MOTOR ASM.				1
11	NM6030003SC	NUT M3				2
12	HM000860010	FAN FILTER				1
13	SM1033501SC	SCREW M3X0.5 L=35				2
14	WP0320501SC	WASHER M3				8
15	WS0310002KN	SPRING WASHER M3				8
16	M85025760A0	ACCESSORIES ASM.				1

LIST FOR INFORMATION OF CHANGE

As to the place changed, refer to the corresponding Rev.No.
When previous parts(Obsoleted part)and new parts(Added parts)are not interchangeable with each other:
In this case, even obsoleted parts(D.)can be ordered with the obsoleted part number, so select the parts with changed dates and place your orders.

変更箇所は、該当Rev.No.版をご参照ください。
部品の互換性がない変更の場合は、削除された品番でも、ご注文できます。

29302205
No.1198-06・・・Rev.No.

*A:Added parts追加部品/D:Obsoleted parts削除部品/E:Erratum訂正

*	Rev. No.	Page 頁	Ref. No.	Parts No. 品番	*	Rev. No.	Page 頁	Ref. No.	Parts No. 品番
D	05	4	39	G1221-875-0A0	A	06	4	39	400-85927
D	05	4	40	G1221-875-000	A	06	4	40	HM-0021200-00
					A	06	4	41	400-85926
D	05	20	41	NS-6150430-SP	A	06	20	41	NS-6120310-SP
D	05	26	7	G5022-875-000	A	06	26	7	HM-0021200-00
D	05	28	17	G5022-875-000	A	06	28	17	HM-0021200-00
D	05	52	51	SM-6081202-TP	A	06	52	51	SL-9082093-SE
D	05	52	52	WP-0841601-SC					
D	05	56	14	SM-6051002-TN					
D	05	56	15	WP-0531001-SC					
D	05	62	64	HX-0029700-00	A	06	62	64	KX-0000001-10
					A	06	62	67	400-40278
					A	06	62	68	SL-4040891-SC

HOW TO MAKE USE OF THIS PARTS LIST

1.Explanation of codes

1)"*"mark.....means this part is changed from the previous parts book.

As to the details of the change, refer to the "List for information of change".

2)"#01".....refer to "Note" explanation at bottom of page.

2.Codes on the "Qty" column

- Each numeral indicates the number of parts required.
- "0.1" and "2.5" indicate the length (in meters) of the respective parts.

3.Parentheses mean that the corresponding part is a subpart that constructs an assembly part.

4.Dotted lines on the Figures indicate assembly parts.

1."注記"欄の記号説明

1) "*"印.....前回のパーツブックに比較して今回変更された部品を意味します。

変更内容は、"変更情報リスト"を参照してください。

2) "#01".....ページ下の"注記"の説明を参照してください。

2.数量欄の数字は、個数を表し、0.1、2.5等の数値は、長さ（単位メートル）を表します。

3.数量欄の（ ）は、組部品を構成している子部品であることを意味します。

4.イラストページの-----枠は、組構成であることを意味します。

NUMERICAL INDEX OF PARTS

PART NO	PAGE	REF NO.	PART NO	PAGE	REF NO.	PART NO	PAGE	REF NO.
10004109	94	28	13715701	10	27	13924501	12	57
10126803	34	58	13715909	10	32	13924600	10	34
10502300	92	8	13716006	10	31	13925102	10	38
11001005	2	37	13716105	14	34	13940804	32	10
11004207	8	6	13716303	14	12	13940903	34	57
11017068	10	47	13716808	16	50	13941307	32	27
11018504	22	57	13716907	16	49	13941604	32	43
11021003	2	25	13717004	14	32	13941653	32	42
11021003	6	53	13717400	14	36	13941802	32	47
11040854	30	3	13718705	10	19	14002604	108	17
11041852	30	10	13718754	10	18	14208409	18	15
11042850	24	36	13718804	10	20	16111403	104	11
11072204	20	50	13718903	10	16	16870206	80	61
11072204	22	50	13719000	10	24	17845009	94	41
11073954	2	20	13719000	14	25	22507701	10	42
11091600	12	52	13719109	10	10~14	22902506	18	5
11094307	30	5	13719208	10	10~14	22903108	4	9
11094406	30	9	13719307	10	10~14	22903157	4	5
11094604	30	21	13719406	10	10~14	22907505	18	12
11096054	30	4	13719505	10	10~14	22907604	18	13
11185105	110	69	13719802	2	13	22921001	22	58
11185204	110	61	13721006	30	23	22924906	36	4
11185501	110	65	13724505	78	29	22924906	108	20
11273505	26	16	13728506	32	28	22925002	36	3
11315108	62	60	13730304	12	59	22948400	30	22
11315108	66	12	13751607	32	14	22949101	30	6
11404753	24	17	13761200	20	16	22949200	30	7
11409257	26	6	13761309	20	14	22949309	30	8
11409604	26	8	13761507	20	9	22949754	30	11
11409802	26	7	13765201	32	45	22950000	26	28
11528809	44	16	13765607	32	31	22950356	28	50
11851102	104	9	13765706	32	3	22950703	30	12
11911203	24	12	13765805	32	4	22950950	24	18
11966504	110	68	13765904	32	1	25023300	58	29
11969508	110	70	13766407	32	17	40009095	16	51
12109302	52	17	13766506	32	18	40009661	66	1
12288908	4	36	13766605	32	20	40010748	64	13
13160601	104	31	13767405	32	22	40013391	64	12
13705207	2	15	13767603	32	15	40013846	78	25
13707500	4	10	13870258	92	3	40017666	66	10
13714407	12	53	13889951	92	17	40017667	66	11
13714704	10	37	13920509	2	16	40018635	64	1
13714803	10	35	13920608	10	41	40018636	64	2
13715404	10	2	13922208	2	11	40018637	64	3
13715503	10	3	13922901	4	21	40018638	64	4

NUMERICAL INDEX OF PARTS

PART NO	PAGE	REF NO.	PART NO	PAGE	REF NO.	PART NO	PAGE	REF NO.
40018639	64	5	B1211980000	4	18	B3126012000	20	45
40018640	64	6	B1212210D00	20	37	B3129012A00	20	46
40018641	64	7	B1213552000A	4	2	B3132552000	20	48
40018642	64	9	B1214038000	32	24	B3132552000	22	48
40018643	64	10	B1215552000	4	4	B3212761000	92	7
40018804	64	8	B1220771000	4	17	B3304704000A	110	81
40019845	66	2	B1226552000	4	3	B3305704000A	110	62
40019846	66	3	B13061550A0	8	1	B3309481000	110	80
40019847	66	4	B13061550A0	20	40	B33094810A0	110	79
40019848	66	5	B13071550A0	8	2	B3311012000	110	67
40019849	66	6	B13081550A0	24	20	B3311704000	110	60
40019850	66	7	B1410771000	10	5	B3317704000	110	71
40019851	66	8	B1414232000	10	7~9	B3318704L00A	110	59
40019852	66	9	B141423200A	10	7~9	B3319704L00	110	57
40019853	64	11	B141423200B	10	7~9	B3320704L00A	110	66
40019854	64	14	B1432761000	16	52	B3321704L00	110	73
40019855	64	15	B1504051000	18	16	B3502210000	2	42
40019856	64	16	B1504280000	2	24	B3508220000	30	18
40019857	64	17	B1505205000	40	25	B3508220000	34	64
40019858	64	18	B1516180000	56	32	B3509220000	2	43
40040278	96	67	B1611220000	18	14	B3529226000	34	51
40040279	94	15·53·54	B1618804000	26	31	B3534155000	32	23
40040280	96	15·53·54	B1619180000	68	51	B3541012000	32	32
40040281	96	15·53·54	B1632180000	60	36	B3570771000	32	44
40044168	94	21·65·66	B1632180000	66	13	B5006222000	100	3
40044169	96	21·65·66	B1816210000	66	14	B8219125000	78	37
40044170	96	21·65·66	B1850512000	34	48	B8601WP10A0	104	3
40055174	14	9	B1903552000	12	54	B9101490000	104	29
40055175	14	15	B1905541A00	12	48~51	B9101552000	104	2
40055176	14	10	B1905541B00	12	48~51	B9109555000	104	17
40055297	104	32	B1905541C00	12	48~51	B9109804000	104	23
40057224	94	1	B1905541D00	12	48~51	B9110012000	104	18
40057237	94	2	B2006372000	14	37	B9110804000	104	22
40059352	98	15	B2403232000	20	26	B9111012000	104	19
40060768	98	1	B2414761000	30	25	B9140372000	104	26
40060779	98	7	B255728000A	26	17	B9141372000	104	25
40061638	98	2	B2703210000	22	60	B9142372000	104	28
40085926	4	41	B3111761000	20	8	BT0400251EB	18	7
40085927	4	39	B3112761000	20	7	BT0400251EB	22	65
A1230500000A	20	38	B3114232000	20	4	BT0400251EB	24	35
B1125280000	2	18	B3114771000	22	55	BT0400251EB	30	39
B1144210000	2	31	B3118352000	32	46	BT0400251EB	34	56
B1144210000	22	66	B3118552F00	20	13	BT0400251EB	66	15
B1152850000	82	32	B3120125000	20	49	BT0400251EB	90	61
B1172581000A	78	26	B3120125000	22	49	BT0400251EB	110	54

NUMERICAL INDEX OF PARTS

PART NO	PAGE	REF NO.	PART NO	PAGE	REF NO.	PART NO	PAGE	REF NO.
BT0500300EA	32	55	E2314715000	40	20	G1224870000	4	33
BT0500300EA	34	55	E2316715000	38	11	G1225875000	6	64
BT0500300EG	32	36	E2321721000	40	22	G1226870000	4	42
BT0500300EG	36	1	E2346700000	38	12	G1227870000	6	55
BT0600401EB	90	62	E2368700000	40	23	G1227875000	6	52
BT0800501EB	88	21	E2409715000	38	9	G1228875000	6	49
CM300100001	98	14	E2409715000	40	19	G1301875000	8	5
CM300200001	18	31	E2429715000	40	21	G1302875000	8	3
CM300200003	46	49	E5006171000	60	42	G1303870000	24	15
CM300200003	50	58	E5006171000	64	42	G1401875000	10	40
CM300200003	76	71	EA9500B0100	34	54	G14058750A0	12	55
CM300300001	6	63	EA9500B0100	74	35	G14148750A0	10	1
CM301300001	80	52	EA9500B0100	78	35	G1415875000	10	26
CM500000001	80	80	EA9500B0100	94	29	G14158750A0	10	25
CM500100001	80	81	G1013192000	98	4	G1416875000	10	28
CQ202000000	32	34	G1014192000	98	5	G1421875000	14	1
CQ252000000	2	44	G1015192000	82	11	G1422875000	14	20
CQ3000000F0	10	44	G1016192000	82	12	G1423875000	14	21
CQ3000000F0	32	35	G1106870000	78	27	G1424875000	14	7
CQ303000000	32	33	G1111875000	2	4	G1426875000	14	17
CS0640611SP	92	5	G1112875000	2	7	G1427875000	14	27
CS079072BTH	30	30	G1113875000	2	1	G1428875000	14	29
CS079073ASH	24	21	G1116875000	2	10	G1429875000	14	41
CS0800816SH	66	44	G1117875000	2	5	G1430875000	14	42
CS1000811SP	20	34	G1118875000	2	8	G1431875000	14	13
CS120081ATN	38	39	G1119875000	2	2	G1601875000	18	2
CS1201010SH	78	30	G1120870000	2	23	G16018750A0	18	1
CS1401014SP	10	22	G1131875000	2	26	G1603875000	18	18
CS1401014SP	14	39	G1135870000	2	38	G1604875000	18	21
CS1501011TH	4	19	G1154875000	2	36	G1605870000	18	24
D1113126WA0	104	10	G1201875000	4	1	G1606875000	18	22
D1510491D00	18	20	G1206875000	4	11	G1610870000	18	26
D2075772B00	60	41	G12088700A0	4	13	G1611870000	18	23
D2075772B00	66	16	G1211870000	24	16	G1801875000	24	1
D2419530D00	44	18	G1212870000	4	15	G1802875000	24	3
D3158450B00A	60	33	G12138700A0	4	24	G18028750A0	24	2
D3158450B00A	66	17	G1213875000	20	35	G1803875000	24	4
D3301772TAB	110	56	G1214870000	4	23	G1804870000	24	31
D3902481C00A	20	39	G1214875000	22	53	G1805870000	24	32
D6042555B00	100	13	G1216870000	4	27	G18068700B0	24	33
D9103555D00	104	21	G1217870000	4	28	G1808870000	24	6
E1022760000	42	71	G1219870000	4	30	G1810870000	24	8
E2306715000	38	8	G1220870000A	4	26	G18118700A0	24	9
E2306715000	40	18	G12228750A0	6	58	G1813870000	24	11
E2314715000	38	10	G1223870000	4	32	G18138700A0	24	10

NUMERICAL INDEX OF PARTS

PART NO	PAGE	REF NO.	PART NO	PAGE	REF NO.	PART NO	PAGE	REF NO.
G18148750AA	24	28·29·30	G3509875000	34	62	G5025875000	42	67
G18148750AB	24	28·29·30	G3513870000	36	6	G5026162000	78	34
G1814875AA0	24	28·29·30	G3514870000	36	5	G5030171000	78	9
G1816875000	110	55	G3515870000	36	2	G5171136000	58	11
G18168750A0	24	7	G3516875000	34	52	G5176136000	58	12
G1817875000	24	26	G3517875000	32	26	G5339171000	52	18
G1817875000	104	4	G35178750A0	32	25	G5453161000	80	82
G19028750A0	10	46	G3518870000	36	18	G5454161000	42	70
G2301309000	20	43	G3519870000	36	20	G5458116000	104	13
G23013090A0	20	42	G3520870000	36	16	G5501875000	44	1
G2301875000	20	30	G3522870000	32	12	G5502875000	44	2
G2302309000	20	44	G3526870000	36	12	G5503875000	44	3
G2304875000	20	25	G3526875000	26	35	G5504875000	44	4
G2305875000	20	18	G3527870000	36	13	G5505875000	44	5
G2306875000	20	19	G3528870000	36	14	G5506875000	44	6
G2310875000	20	21	G3528875000	36	7	G5507875000	44	7
G2313870000	22	59	G3529870000	36	15	G5508875000	44	8
G2401870000	30	2	G3529875000	36	8	G5509875000	44	9
G24018750A0	30	1	G3531875000	32	8	G5510875000	44	10
G2402870000	30	20	G35328750A0	2	41	G5510875000	78	31
G2403870000	30	29	G5001875000	38	1	G5511875000	44	11
G2404870000	30	40	G5002875000	38	2	G5519164000	74	24
G2405870000	26	40	G5002875000	40	1	G5523127000	82	13
G2406870000	26	25	G5003875000	38	3	G5611341000	52	19
G2407870000	26	26	G5004875000	38	4	G5841830000	108	16
G2408870000	26	27	G5005875000	38	5	G6001875000	48	1
G2409875000	26	4	G5006870000	78	8	G6002875000	48	2
G24098750A0	26	3	G5006875000	40	2	G6003875000	48	3
G2410870000	26	5	G5007875000	40	3	G6004875000	48	4
G2414875000	26	47	G5008875000	40	4	G6005875000	48	5
G2415875000	26	44	G5009875000	40	5	G6006875000	48	6
G2416875000	26	45	G5010875000	40	6	G6007870000	48	14
G2417875000	26	46	G5011875000	40	7	G6007875000	66	24
G2418875000	26	12	G5012875000	40	8	G6007875000	104	14
G2419875000	26	13	G5013875000	40	9	G6008870000	48	15
G2420875000	26	14	G5014875000A	40	10	G6008875000	48	8
G2420875A00	106	3	G5015875000	40	11	G6009875000	48	9
G2421875000	26	38	G5016875000	40	12	G6010003000	98	6
G2421875A00	106	4	G5017875000	40	13	G6010870000	48	16
G2422875000	26	15·42·43	G5018875000	40	14	G6010875000	60	9
G242287500A	26	15·42·43	G5019875000	38	6	G6011875000	60	10
G242287500B	26	15·42·43	G5020875000	40	15	G6012870000	52	11
G2423870000	30	24	G5021875000	40	16	G6012875000A	60	11
G31018750A0	20	1	G5023875000	38	23	G6012875000A	66	18
G3216270000	92	10	G5024875000	42	66	G6013875000	60	12

NUMERICAL INDEX OF PARTS

PART NO	PAGE	REF NO.	PART NO	PAGE	REF NO.	PART NO	PAGE	REF NO.
G6013875000	66	19	G6040870000	48	18	G6304875000	60	4
G6014870000	52	12	G6101875000	52	1	G6305875000	60	5
G6014880000	60	13	G6102875000	52	2	G6306875000	60	6
G6014880000	66	20	G6103875000	52	3	G6307875000	60	7
G6015875000	60	14	G6104875000	52	4	G6308875000	60	8
G6015875000	66	21	G6105875000	52	5	G6314870000	60	35
G6016870000A	64	36	G6106875000	52	6	G6331875000	70	1
G60168700A0	52	13	G6108870000	52	14	G6332875000	70	2
G6016875000	60	15	G6109870000	52	15	G6335875000	72	1
G6016875000	66	22	G6110875000	70	3	G6505880000	14	6
G6017875000	60	16	G6111870000	70	8	G6508010000	42	64
G6017875000	66	23	G6112875000	72	3	G7501875000	74	1
G6018875000	60	17	G6113875000	72	4-15	G7502875000	74	2
G6018875000	64	22	G611387500A	72	4-15	G7503875000	74	3
G6019870000	70	7	G6114875000	70	4	G7503875000	78	28
G6019875000	60	18	G6115875000	70	5	G7504875000	74	4
G6020875000	60	19	G6116875000	70	6	G7505875000	74	5
G6021875000	60	20	G6117870000	78	7	G7506875000	74	6
G6022870000	60	38	G6118870000	52	16	G7507875000	74	7
G6022870000	66	25	G6118870000	74	22	G7508875000	74	8
G6022875000	60	21	G6119875000A	72	13	G7509875000	74	9
G6023870000	48	17	G61198750A0	72	12	G7510875000	74	10
G6023875000	60	22	G6120875000A	72	10	G7511875000	74	11
G6024875000	60	23	G61208750A0	72	9	G7512875000	74	12
G6024875000	66	42	G6122875000	72	14	G7513870000	74	20
G6025875000	60	24	G6201875000A	56	1	G7514875000	74	14
G6026875000	60	25	G6202875000	56	2	G7515870000	82	7-33
G6026875000	64	20	G6203875000	56	3	G7515875000	74	15
G6027875000	60	26	G6204875000	56	4	G7516875000	74	16
G6027875000	64	21	G6205875000	56	5	G7521870000	82	35
G6028870000	48	19	G6206875000	56	6	G7521870000	100	5
G6028875000	48	10	G6207875000A	56	7	G7523870000	74	21
G6029870000	48	20	G6208875000A	56	8	G7524870000	74	31
G6029875000	50	56	G6210875000	56	9	G7524870000	82	10
G6030870000	48	21	G6211875000	58	28	G7524870000	100	6
G6030875000	62	62	G6212875000	56	27	G7525870000	82	9
G6030875000	64	23	G6213875000	56	28	G7525870000	100	7
G6031870000	60	34	G6214875000	56	29	G8001875000	78	2
G6031870000	66	26	G6215875000	56	31	G80018750A0	78	1
G6031875000	60	31	G62158750A0	56	30	G8002875000	78	3
G6031875000	66	27	G62528750A0	58	7	G8003875000	78	4
G6032875000	60	32	G6253875000	58	31	G8004875000	78	5
G6032875000	66	28	G6301875000	60	1	G8005875000	78	6
G6033875000	60	39	G6302875000	60	2	G8006875000	82	1
G6033875000	64	24	G6303875000	60	3	G8007875000	82	2

NUMERICAL INDEX OF PARTS

PART NO	PAGE	REF NO.	PART NO	PAGE	REF NO.	PART NO	PAGE	REF NO.
G8008875000	78	22	G8211875000	86	11	HA003550000	80	67·68·69
G8009875000	78	23	G8212875000	86	12	HA003970000	80	67·68·69
G8010875000	82	3	G83018750A0A	90	63	HA004290000	82	45
G8011870000	78	32	G83048750A0	90	71	HA00429000A	84	47
G8011875000	78	24	G85048750A0	88	10	HA004290010	84	48
G8012870000	78	33	G9001875000	100	14	HA004300000	82	46
G8013875000	82	4	G90018750A0	100	1	HD00155000C	110	84
G8014875000	82	5	G90118750A0	102	16	HE000110000	100	2
G8015875000	82	6	G90118750B0	102	1	HK004440040	100	12
G8016875000	82	7-33	G9013875000	102	2	HK034610120	90	78
G8017875000	82	8	G9014875000	102	3	HK034620060	76	67
G8018875000	82	34	G9015875000	102	4	HK03463000A	74	13
G8019875000	82	41	G9016875000	102	5	HK03464000B	90	79
G8031875000	92	2	G9017875000	102	6	HK045550060	94	23
G80318750A0	92	1	G9018875000	102	7	HM000550010	58	33
G80328750A0	92	16	G9101875000	104	30	HM000860010	112	12
G8033875000	92	9	G920187500A	70	20	HM002120000	4	40
G8033875A00	106	5	G9202875000	70	21	HM002120000	38	7
G8045870000	100	4	G9203875000	70	22	HM002120000	40	17
G8101875000	108	1	G9204875000	70	23	HN00099000B	94	30
G8102875000	108	2	G9205875000	70	24	HX00013000A	80	72
G8103875000	108	3	G9206875000	52	43	HX00013000C	80	71
G8104875000	108	4	GAC01002A00	38	14	HX000550000	58	8
G8105875000	108	5	GAK01003B00	44	15	HX000980000	94	31
G8106875000	108	6	GAW025010A0	104	5	HX00150000B	54	48
G8107875000	108	7	GAW025010A0A	106	1	HX00150000C	92	15
G8108875000	108	8	GAW02502000	104	6	HX00150000E	74	32
G8109875000	108	9	GAW025020A0	106	2	HX00150000G	74	34
G8110875000	108	10	GAW02522000	104	7	HX00150000R	50	53
G8111875000	108	11	GAW028010B0	112	3	HX00221000E	98	12
G8112875000	108	12	GAW028020A0	112	4	HX002330000	66	29
G8113875000	80	62	GAW02831000	112	8	HX00233000B	50	52
G8114875000	80	63	GAW028320A0	112	9	HX00236000A	108	19
G8115875000	108	13	GAW028350A0	112	7	HX003070000	50	51
G8116875000	108	14	GAW028390A0	112	10	HX003100000	84	49
G8201875000	86	1	GCT02906000	104	27	HX003390000	80	57
G8202875000	86	2	GLA02302000	44	37	HX00339000D	80	77
G8203875000	86	3	GMC10004000	58	3	HX00354000K	112	5
G8204875000	86	4	GMC100050A0	58	4	HX004070000	94	40
G8205875000	86	5	GMC10007000	58	5	HX004120000	80	70
G8206875000	86	6	GMC10008000	58	6	HX005500000	94	22
G8207875000	86	7	GMC16005000	58	10	J106600000A	104	8
G8208875000	86	8	GMC1600900B	58	1·2·30	J1071000000	104	20
G8209875000	86	9	GMC1600900C	58	1·2·30	KD000000150	42	69
G8210875000	86	10	GMC1600900D	58	1·2·30	KG000000140	98	9

NUMERICAL INDEX OF PARTS

PART NO	PAGE	REF NO.	PART NO	PAGE	REF NO.	PART NO	PAGE	REF NO.
KX000000110	96	64	M85505750A0	96	63	NM6080001SC	56	22
M1001060000	98	13	M8605570AA0	80	78	NM6080001SC	76	60
M1001575000A	94	32	M8605570CA0	80	79	NM6100003SC	64	34
M10025750A0	94	39	M89015750A0	94	20	NM6160511SE	22	51
M1004581000	96	60	M89015760A0	112	1	NM6540013SB	52	40
M1010510000	96	58	M8906570000	80	67·68·69	NS6090310SN	22	56
M10105750A0	84	50	M9901575000	96	56	NS6090310SP	2	19
M1011512000	94	35	M9901576000	112	2	NS6090310SP	34	50
M1020575000	80	75	MAO11532000	110	74	NS6110310SP	20	28
M3009510000	112	6	MAT80230T00	48	22	NS6110310SP	108	40
M85015750A0	94	3	MC200521000	12	45·62~ 64	NS6110350SP	2	39
M85025750A0	94	4	MC200521100	12	45·62~ 64	NS6110360SP	70	17
M85025760A0	112	16	MC200531300	10	45·62~ 64	NS6110420SP	14	38
M85045750A0	94	5·45·46	MC20053130T	104	1	NS6110420SP	32	6
M85055750A0	94	5·45·46	MDFRX1600C0	104	16	NS6110420SP	92	4
M85065750A0	94	5·45·46	MDP5MRB5000	12	45·62~ 64	NS6120310SP	30	41
M85075750A0	94	6	NM6030001SC	58	19	NS6150310SP	10	6
M85085750A0	94	7	NM6030003SC	112	11	NS6150310SP	14	48
M85105750A0	94	8	NM6040001SB	96	62	NS6150310SP	16	48
M85115750A0	94	9	NM6040001SC	56	44	NS6150430SP	4	47
M85125750A0	94	10	NM6040001SC	58	15	NS6150430SP	26	30
M85135750A0	94	47	NM6040001SC	72	7	PA0600504A0	30	36
M85145750A0	94	11	NM6040001SC	108	52	PA0600400100	20	47
M85155750A0	96	48	NM6040001SC	110	52	PA060400100	70	25
M85165750A0	94	12	NM6050001SC	38	37	PA1001013A0	28	48
M85175750A0	94	13·49·50	NM6050001SC	42	63	PA1001528A0	20	22
M85185750A0	96	13·49·50	NM6050001SC	56	43	PA1501010A0	14	2
M85195750A0	96	13·49·50	NM6050001SC	70	28	PA1502006A0	60	28
M85205750A0	94	14·51·52	NM6050001SC	82	31	PA1502006A0	66	30
M85215750A0	96	14·51·52	NM6050001SC	110	83	PA1601515A0	56	33
M85225750A0	80	73·74	NM6050001SD	66	46	PA160152400	108	15
M85245700A0	94	16	NM6050001SE	110	76	PA1602010A0	60	27
M85265750A0	96	55	NM6050003SC	34	67	PA1602010A0	66	31
M85275750A0	80	73·74	NM6060001SC	62	59	PA1604505A0	34	59
M85345750A0	6	61	NM6060001SC	38	34	PA2000601A0	30	19
M85355750A0	84	51	NM6060001SC	42	60	PA2001004A0	44	12
M85365750A0	76	68	NM6060001SC	44	25	PA200201000	18	3
M85415750A0	84	52	NM6060001SC	58	27	PA200201100	58	32
M85435750A0	94	18	NM6060001SC	76	57	PA250500200	56	11
M85445750A0	94	19	NM6060001SC	82	38	PA2505002A0	56	10
M85455750A0	98	16·17	NM6060001SE	110	77	PA250500300	44	13
M85465750A0	98	16·17	NM6080001SC	48	47	PA2505003A0	44	14
M85475750A0	94	17				PA2512502A0	48	11
M85498750A0	88	15				PA2515004A0	74	18
						PA2515005A0	76	70

NUMERICAL INDEX OF PARTS

PART NO	PAGE	REF NO.	PART NO	PAGE	REF NO.	PART NO	PAGE	REF NO.
PA2520003A0	74	17	PJ301085201	88	20	PV155204100	90	60
PA3201002A0	52	8	PJ302040001	74	33	PV205101000	74	28
PA3207504A0	48	12	PJ303060003	26	41	PV205101000	88	12
PA3207504B0	48	13	PJ304040504	14	3	PV9030070A0	90	55
PA3240002A0	52	7	PJ304045102	74	30	PX055104000	88	77
PA900051000	48	23	PJ304060502	88	22	PX055104000	90	77
PA900051000	52	20	PJ304065101	44	20	PX060029000	48	7
PA900060000	74	19	PJ304065101	56	21	PX060029000	52	47
PA900065000	52	9	PJ304065103	48	24	PX060029000	76	69
PA900066000	52	10	PJ304065103	52	23	PX060038000	50	57
PC010508000	108	18	PJ304085101	88	76	PX060039000	46	48
PC012601000	52	22	PJ304085101	90	76	PX060039000	56	46
PC012601000	56	12	PJ305060004	26	34	PX500014000	88	75
PC015106000	44	19	PJ305080001	88	14	PX500014000	90	75
PC015106000	48	27	PJ305080003	88	27	PX950001000	88	30
PC015108000	52	21	PJ305085101	88	67	RE0400000K0	30	14
PC015108000	74	26	PJ305085101	90	67	RE0500000K0	30	26
PC015114000	90	54	PJ308040002	60	43	RE0600000K0	14	35
PC015201000	88	32	PJ308040002	66	34	RE0600000K0	30	15
PC0205010A0	88	11	PJ308060003	48	26	RE0600000K0	60	40
PJ020500001	36	22	PJ308060003	56	13	RO029180100	6	57
PJ020500002	88	28-29	PJ308065101	88	25	RO036080200	32	5
PJ032052503	20	24	PJ308080001	88	24	RO068190100	20	33
PJ032052503	36	21	PJ309005201	104	24	RO095200100	20	11
PJ032052503	44	17	PJ401000300	48	25	RO098190100	32	2
PJ032052503	60	30	PJ401000400	60	29	RO098240100	14	28
PJ032052503	66	32	PJ401000400	66	35	RO108240100	20	32
PJ046052503	18	27	PS0200052KH	72	11	RO148240200	4	25
PJ046052503	22	52	PS0400142KH	20	36	RO195240100	24	13
PJ046052503	28	49	PV015110000	74	27	S9622710000	94	34
PJ046052503	30	32	PV030202000	88	72	SB112000200	38	38
PJ046052503	34	60	PV030202000	90	72	SB112000700	38	13
PJ046052503	58	9	PV035118000	88	3	SB112000700	40	24
PJ046052503	66	33	PV035146000	88	5-6	SD0500204TP	26	1
PJ046052503	70	33	PV035147000	88	1-2	SD0500231TP	26	9
PJ046054002	36	10	PV035150000	88	5-6	SD0500803TP	20	27
PJ210004200	90	56	PV035151000	88	1-2	SD0530221SP	20	17
PJ230004300	52	44	PV035154000	90	64	SD0600181TP	26	18
PJ301040502	56	34	PV135117000	90	59	SD0600361SP	30	42
PJ301040502	88	16	PV150208000	88	73	SD0600401TP	30	31
PJ301045101	74	29	PV150208000	90	73	SD0600403TP	26	32
PJ301060503	88	23	PV150208000	110	53	SD0600453TP	68	49
PJ301065103	88	18	PV150208100	90	74	SD0601021SP	108	36
PJ301065103	104	12	PV150511000	88	57-58	SD0602001SP	20	15
PJ301065201	88	19	PV150511000	90	57-58	SD0640321TP	20	20

NUMERICAL INDEX OF PARTS

PART NO	PAGE	REF NO.	PART NO	PAGE	REF NO.	PART NO	PAGE	REF NO.
SD0640391TP	26	19	SM1041001SC	60	45	SM6051002TN	86	18
SD0640752TP	26	24	SM1041201SC	56	20	SM6051002TN	88	45
SD0800402TP	14	33	SM1041201SC	58	13	SM6051002TN	108	29
SD1204315SE	74	25	SM1041201SC	108	46	SM6051202TN	86	15
SK3382001SE	110	78	SM1041601SC	56	19	SM6051202TN	88	42
SL4030681SC	94	43	SM1041601SC	72	5	SM6051402TN	52	46
SL4030681SC	98	10	SM1051052TN	66	43	SM6051402TN	56	37
SL4030691SC	94	44	SM1051201SC	82	17	SM6051402TN	68	48
SL4030881SC	94	38	SM1051601SC	70	26	SM6051402TN	82	19
SL4030891SC	6	59	SM1051601SC	82	18	SM6051602TN	52	26
SL4030891SC	98	3	SM1061601SC	56	15	SM6051602TN	62	51
SL4040881SC	80	76	SM4040801SN	48	28	SM6051602TN	64	30
SL4040891SC	58	16	SM4041601SC	110	50	SM6051602TN	66	36
SL4040891SC	96	68	SM4051001SN	18	25	SM6051602TN	78	53
SL4041081SC	94	26	SM4051405SE	110	64	SM6051602TN	80	53
SL4041091SC	54	49	SM4061201SE	110	75	SM6052002TN	40	31
SL4041091SC	76	66	SM6030802TN	70	30	SM6052002TN	52	27
SL4041091SC	94	61	SM6031202TP	24	5	SM6052002TN	62	50
SL4041091SC	96	61	SM6031602TN	70	29	SM6052502TN	40	33
SL4041281SC	80	56	SM6033002TP	20	23	SM6052502TN	52	29
SL4041291SC	40	68	SM6040602TN	76	64	SM6052502TN	56	41
SL4041291SC	42	68	SM6040802TN	64	25	SM6052502TN	58	23
SL4041491SC	42	65	SM6040802TP	28	52	SM6052502TN	66	37
SL4042091SC	94	24	SM6041002TN	60	47	SM6052502TN	90	51
SL4044091SE	48	29	SM6041002TN	64	43	SM6052502TP	18	4
SL4051091SC	6	60	SM6041002TN	72	2	SM6052700SC	110	82
SL4051091SC	92	14	SM6041002TN	88	39	SM6053002TN	44	21
SL4051291SC	50	54	SM6041202TN	38	40	SM6053002TN	62	52
SL4061091SC	94	33	SM6041202TN	40	26	SM6053502TN	44	22
SL4851091SC	110	49	SM6041202TN	64	40	SM6053502TN	52	28
SL4860881SC	6	54	SM6041202TN	78	38	SM6057052TN	42	52
SL6042092TN	40	44	SM6041402TN	38	25	SM6061002TP	48	30
SL9082093SE	80	51	SM6041402TN	40	37	SM6061002TP	52	31
SM0050801SC	80	64	SM6041402TN	88	36	SM6061202TN	48	31
SM0050801SC	82	16	SM6041402TP	4	44	SM6061202TN	74	47
SM0050801SC	86	14	SM6041602TN	50	50	SM6061402TN	48	48
SM1020450TP	108	21	SM6041602TN	78	15	SM6061402TN	50	48
SM1030801SC	58	17	SM6042002TN	56	39	SM6061402TN	52	33
SM1033501SC	112	13	SM6042002TN	78	11	SM6061402TN	78	59
SM1040601SC	76	58	SM6042502TN	44	46	SM6061402TN	80	59
SM1040801SC	50	55	SM6042502TN	76	61	SM6061602TN	38	17
SM1040801SC	108	31	SM6042510SC	4	34	SM6061602TN	44	42
SM1040801SP	82	29	SM6043002TN	88	80	SM6061602TN	56	16
SM1040801SP	108	35	SM6043002TN	90	80	SM6061602TN	58	25
SM1041001SC	56	40	SM6051002TN	80	65	SM6061602TN	70	13

NUMERICAL INDEX OF PARTS

PART NO	PAGE	REF NO.	PART NO	PAGE	REF NO.	PART NO	PAGE	REF NO.
SM6061602TN	74	54	SM8050802TP	4	43	SS6090670TP	12	58
SM6061602TN	76	54	SM9050813SC	30	43	SS6090910SP	34	49
SM6061602TN	78	58	SM9050813SC	108	44	SS6110480SP	70	18
SM6061602TN	80	58	SM9051050SC	68	50	SS6110610TP	26	22
SM6061602TN	102	8	SM9051050SC	108	27	SS6110610TP	36	9
SM6061610SC	110	58	SM9052003SC	38	35	SS6120620TP	34	63
SM6062002TN	38	28	SM9055053SB	42	61	SS6120930SP	4	37
SM6062002TN	40	35	SM9061003CP	38	22	SS6120940SP	32	16
SM6062002TN	44	43	SM9061003CP	40	29	SS6121050SP	26	23
SM6062002TN	48	33	SM9064053SE	38	32	SS6121860SP	64	32
SM6062002TN	56	17	SM9081603SC	100	9	SS6123010SP	18	10
SM6062002TN	82	43	SM9102003SB	78	19	SS6123010SP	30	35
SM6062502TN	42	48	SQ1110401MZ	36	11	SS6151920SP	6	50
SM6062502TN	56	25	SQ1110402MZ	6	62	SS7080510TP	10	43
SM6062502TN	80	49	SQ1110402MZ	32	13	SS7090530SP	10	39
SM6062502TN	82	25	SQ1110451MZ	34	53	SS7090610SP	30	13
SM6063002TN	38	31	SQ1120451MZ	32	30	SS7090710SP	26	36
SM6063002TN	40	40	SS1060210TP	26	20	SS7090850SP	22	61
SM6063002TN	82	22	SS1121010SP	26	39	SS7090920SP	14	19
SM6063502TN	48	34	SS2060210SP	26	10	SS7110350SP	32	19
SM6063502TN	76	63	SS2080310SP	70	32	SS7110510SP	36	19
SM6063502TN	82	39	SS2111010TP	14	22	SS7110710SP	10	21
SM6063502TN	100	8	SS2111010TP	28	51	SS7110710SP	26	2
SM6063502TN	102	12	SS2111010TP	70	10	SS7110710SP	30	33
SM6064052TN	64	19	SS4080620TP	26	11	SS7110710SP	60	44
SM6064502TP	102	14	SS4110515SP	34	66	SS7110710SP	66	39
SM6065002TP	42	58	SS4110715SP	14	4	SS7110840SP	92	18
SM6065002TP	82	36	SS4110715SP	30	16	SS7120710SP	36	17
SM6082002TN	44	36	SS4111215SP	2	45	SS7121610SP	4	29
SM6082002TN	48	35	SS4120615SP	2	17	SS7150740SP	32	21
SM6082002TN	52	34	SS4120615SP	32	65	SS7151210SP	10	30
SM6082002TN	74	45	SS4120615SP	34	65	SS7681650TP	4	8
SM6082502TN	42	55	SS4120915SP	14	43	SS7740740SP	78	36
SM6082502TN	48	37	SS4121215SP	2	22	SS8090530TP	92	6
SM6082502TN	74	42	SS4121215SP	8	4	SS8090670SP	20	10
SM6083002TN	44	38	SS4121215SP	22	54	SS8110422TP	10	33
SM6083002TN	48	36	SS4121215SP	24	22	SS8110422TP	14	16
SM6083002TN	56	35	SS4121215SP	92	19	SS8110422TP	66	45
SM6083002TP	58	20	SS4121415SP	18	11	SS8110520TP	22	63
SM6103502TP	48	38	SS4121615SP	92	11	SS8110520TP	24	19
SM6104502TP	78	42	SS4150715SP	30	17	SS8110750SP	24	23
SM6850600SP	40	43	SS4151415SP	30	34	SS8120740SP	20	31
SM8041012TP	62	53	SS5110710SP	2	27	SS8150410SP	14	40
SM8050412TP	38	19	SS6090420SP	70	9	SS8150410TP	10	23
SM8050412TP	40	28	SS6090650SP	26	33	SS8150510TP	10	29

NUMERICAL INDEX OF PARTS

PART NO	PAGE	REF NO.	PART NO	PAGE	REF NO.	PART NO	PAGE	REF NO.
SS8150710SP	4	14	WP0430801SC	38	42	WP0600816SP	66	41
SS8150760TP	20	12	WP0430801SC	40	39	WP0611626SP	38	24
SS8150822TP	4	22	WP0430801SC	44	47	WP0611626SP	40	30
SS8150822TP	10	60	WP0430801SC	56	45	WP0611626SP	56	26
SS8150822TP	12	60	WP0430801SC	58	14	WP0612516SD	6	51
SS8150822TP	50	49	WP0430801SC	62	55	WP0612516SD	108	37
SS8151230SP	4	31	WP0430801SC	64	44	WP0621016SD	24	27
SS8151230SP	12	61	WP0430801SC	72	8	WP0621016SH	26	29
SS8152030SP	14	47	WP0430801SC	76	65	WP0621016SH	30	37
SS8660512TP	14	30	WP0430801SC	78	16	WP0641600SC	82	40
SS8660530TP	4	20	WP0430801SC	88	81	WP0641600SC	100	10
SS8660610TP	4	6	WP0430801SC	90	81	WP0641600SC	102	15
SS8660610TP	24	24	WP0450801SD	22	62	WP0641601SC	38	33
SS8660612TP	10	15	WP0450801SD	108	39	WP0641601SC	40	59
SS8660810TP	4	56	WP0450826SC	18	30	WP0641601SC	42	59
SS8660810TP	6	56	WP0480856SP	2	32	WP0641601SC	44	44
SS8660810TP	18	19	WP0480856SP	62	61	WP0641601SC	48	41
SS8660810TP	20	41	WP0480856SP	70	15	WP0641601SC	52	38
SS8681650TP	4	7	WP0482086SD	108	47	WP0641601SC	56	18
SS9091010SP	18	17	WP0501016SC	4	38	WP0641601SC	58	26
SS9110513TP	14	31	WP0501016SD	64	33	WP0641601SC	66	40
SS9110920CP	20	29	WP0531000SC	34	61	WP0641601SC	70	16
SS9111010SP	18	28	WP0531000SD	66	47	WP0641601SC	74	55
SS9151630CP	14	18	WP0531001SC	2	21	WP0641601SC	76	55
SS9151740CP	4	45	WP0531001SC	38	36	WP0641601SC	78	60
SS9151910SN	24	25	WP0531001SC	40	62	WP0641601SC	80	60
TA0180401M0	32	7	WP0531001SC	42	62	WP0641601SC	82	37
TA0550604R0	10	17	WP0531001SC	44	24	WP0641601SC	102	13
TA0800504R0	98	11	WP0531001SC	52	45	WP0641601SD	108	38
TA0850604R0	2	28	WP0531001SC	56	42	WP0820516SP	64	39
TA1050504R0	2	33	WP0531001SC	58	24	WP08416000E	64	37
TA1250406R0	2	30	WP0531001SC	60	57	WP08416000E	100	11
TA1250406R0	18	9	WP0531001SC	62	57	WP0841600SC	44	35
TA1250406R0	24	14	WP0531001SC	64	31	WP0841601SC	42	57
TA1450404R0	2	29	WP0531001SC	66	38	WP0841601SC	48	44
TA1470704R0	2	40	WP0531001SC	70	27	WP0841601SC	52	39
TA2101002R0	2	34	WP0531001SC	78	66	WP0841601SC	56	36
TA2351004R0	2	35	WP0531001SC	80	66	WP0841601SC	58	21
WP0320501SC	58	18	WP0531001SC	82	30	WP0841601SC	62	58
WP0320501SC	70	31	WP0531001SC	86	19	WP0841601SC	74	59
WP0320501SC	112	14	WP0531001SC	88	52	WP0841601SC	76	59
WP0371036SD	70	19	WP0531001SC	90	52	WP1021016SD	64	35
WP0410846SC	70	14	WP0531001SC	108	45	WP1052000SC	44	45
WP0430800SC	4	46	WP0550836SC	104	15	WP1052000SC	78	20
WP0430801SC	4	35	WP0600816SP	62	48	WP1052001SC	48	45

NUMERICAL INDEX OF PARTS

PART NO	PAGE	REF NO.
WP1052001SC	52	41
WP1052001SC	78	44
WP1101016SD	48	46
WP1612616SE	110	72
WS0310002KN	112	15
WS0410002KN	6	48
WS0410002KN	38	41
WS0410002KN	40	38
WS0410002KN	78	17
WS0410002KN	88	82
WS0410002KN	90	82
WS0410002KN	110	51
WS0451040KP	18	29
WS0510002KN	44	39
WS0510002KN	52	42
WS0510002KN	78	55
WS0510002KN	80	55
WS0510002KN	82	21
WS0510002KN	88	53
WS0510002KN	90	53
WS0610002KN	38	29
WS0610002KN	40	49
WS0610002KN	42	49
WS0610002KN	76	56
WS0610002KN	82	44
WS0820002KN	42	56
WS0820002KN	44	34
WS0820002KN	58	22
WS0820002KN	74	44
WS1020002KN	78	43
WZ0850302K0	64	38