

MODEL : MOF-3900

List No : 1107-03

PARTS LIST

Published:09/10/2017

CONTENTS

FRAME COMPONENTS(1).....	1
FRAME COMPONENTS(2).....	3
CRANKSHAFT COMPONENTS	7
NEEDLE DRIVING SHAFT COMPONENTS	11
FEED MECHANISM COMPONENTS(1)	15
FEED MECHANISM COMPONENTS(2)	17
UPPER FEED MECHANISM COMPONENTS(1).....	21
UPPER FEED MECHANISM COMPONENTS(2).....	25
UPPER & LOWER LOOPER COMPONENTS	29
PRESSER FOOT COMPONENTS(1)	33
PRESSER FOOT COMPONENTS(2)	35
THREAD TENSION COMPONENTS	37
LOWER KNIFE COMPONENTS.....	39
UPPER KNIFE COMPONENTS	41
NEEDLE COOLING MECHANISM COMPONENTS.....	43
LUBRICATION MECHANISM COMPONENTS.....	45
SEMI-SUNKEN TYPE TABLE COMPONENTS	49
STAND COMPONENTS(ZAET).....	51
THREAD STAND COMPONENTS(FOR MOF-3904,3904E,3914,3914E)	53
SPECIAL ORDER PARTS COMPONENTS.....	57
LIST FOR INFORMATION OF CHANGE.....	59
HOW TO MAKE USE OF THIS PARTS LIST	60

FRAME COMPONENTS(1)

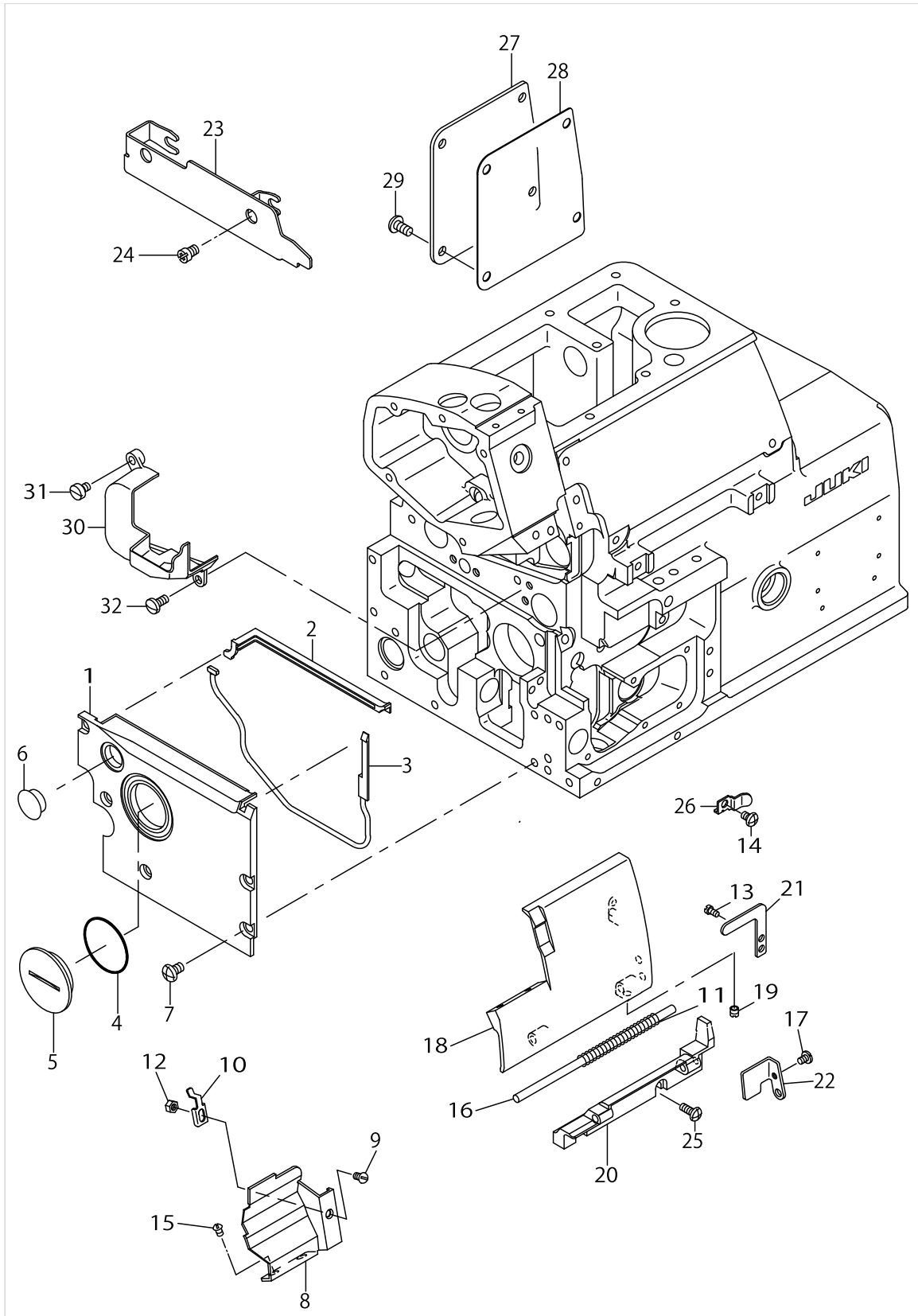

FRAME COMPONENTS(1)

No.	Parts No.	Parts name	Remarks	Level	Cons	Qty
1	12200200	FEED MECHAISM COVER				1
2	12200309	GASKET A				1
3	12200408	GASKET B				1
4	RO315200100	RUBBER RING				1
5	12200507	COVER				1
6	TA1450404R0	RUBBER PLUG D=14.5 L=4				1
7	SM4050855SP	SCREW				5
8	12229100	CHIP GUARD COVER				1
9	SS2090520SL	SCREW 9/64-40 L=5				1
10	12101515	CROTH WASTE COVER STOPPER				1
11	B1140716000	SPRING				1
12	NS6090310SN	NUT 9/64-40				1
13	SS7090530SP	SCREW 9/64-40 L= 4.5				1
14	SM4040655SP	SCREW M4 L=6				1
15	SS3090610SP	SCREW 9/64-40 L=6				2
16	11803004	LOOPER COVER HINGE PIN				1
17	SS7090610SP	SCREW 9/64-40 L=6				1
18	12200903	LOOPER COVER				1
19	SS8110410TP	SCREW 11/64-40 L= 3.5				1
20	12200804	LOOPER COVER BRACKET				1
21	12103206	LOOPER COVER PRESSER PLATE				1
22	12101408	GUIDE PLATE				1
23	12290151	CROSS COVER ASM.				1
24	SS4120615SP	SCREW 3/16-28 L=6				2
25	SM4041055SP	SCREW				2
26	12103404	LOOPER COVER PRESSER SPRING				1
27	12300109	REAR PLATE				1
28	12300208	PLANE COVER PACKING				1
29	SM4051055SP	SCREW				4
30	12300505	UPPER FEED COVER				1
31	SS6110610TP	SCREW 11/64-40 L=6				1
32	SS7110910SP	SCREW 11/64-40 L=8.5				1

FRAME COMPONENTS(2)

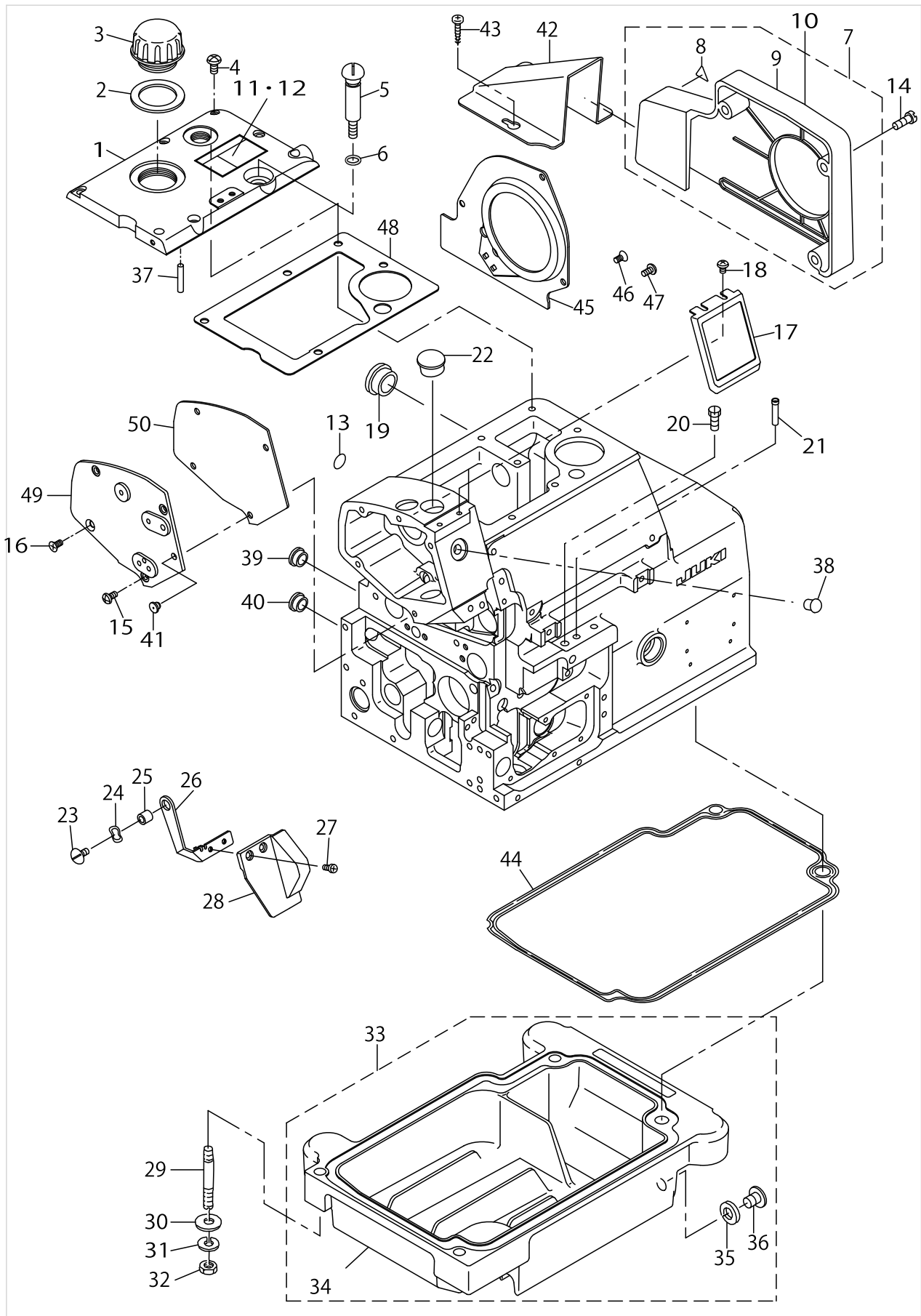

FRAME COMPONENTS(2)

No.	Parts No.	Parts name	Remarks	Level	Cons	Qty
1	12100418	UPPER COVER				1
2	12100707	GASKET				1
3	12100608	OIL CAP				1
4	SM4051255SP	SCREW.,M5 L=12.				6
5	12100806	OIL DRAIN SCREW				1
6	RO078190100	RUBBER RING				1
7	12101952	BELT COVER ASM.	FOR JAPAN			1
8	CM3002000A1	CAUTION LABEL(16)	FOR JAPAN	*		1
9	12101903	BELT COVER	FOR JAPAN	*		1
10	12101903	BELT COVER	FOR EXPORT			1
11	CM300200101	SAFETY LABEL, 1(SMALL).	FOR JAPAN			1
12	CM3002001A1	SAFETY LABEL.,3 (SMALL).	FOR EXPORT(EXCEPT JE)			1
13	10004109	GROUND MARK				1
14	SS4151215SP	SCREW 15/64-28 L=12				3
15	SM4040855SP	SCREW				3
16	SM1040801SC	SCREW M4X0.7 L=8				1
17	12290359	BRAND LAVEL ASM.				1
18	SM4040601SC	SCREW M4X0.7 L=6				2
19	TA2050805R0	RUBBER PLUG				1
20	SS9151210TP	SCREW 15/64-28 L=11.8				1
21	11805207	THREAD GUIDE, LARGE				2
22	TA1701107R0	RUBBER PLUG				1
23	SS5110710SP	SCREW 11/64-40 L=7				1
24	WZ0850302K0	WAVED WASHER 8.5X12.5X0.3				1
25	B3013141H0A	WASHER				1
26	12102000	SAFETY PLATE BRACKET				1
27	SS7090611SL	SCREW 9/64-40 L=6.1				2
28	12104907	SAFETY PLATE				1
29	11503703	SCREW STUD				4
30	WP0751576SD	WASHER 7.5X19X1.5				4
31	WS0822010KP	SPRING WASHER 8.2X15X2				4
32	NS6680410SP	NUT 9/32-28				4
33	12201166	OIL RESERVOIR ASM.				1
34	12201117	OIL RESERVOIR		*		1
35	RO074240100	RUBBER RING		*		1
36	SM0081001SD	SCREW		*		1
37	PS0300132KH	SPRING PIN 3X13				1
38	TA1250406R0	RUBBER PLUG D=12.5 L=4				1
39	TA0800504R0	PLUG D=8 L=4.5				1
40	TA1470702R0	RUBBER PLUG				1
41	12258000	BUSH				1
42	12105201	BELT COVER	FOR JE			1
43	SK3412000SC	WOOD SCREW D=4.1 L=20	FOR JE			2
44	12201208	OIL RESERVOIR GASKET				1
45	12101804	COOLING FAN PLATE				1
46	SM1040801SC	SCREW M4X0.7 L=8				1
47	SM4040855SP	SCREW				2

FRAME COMPONENTS(2)

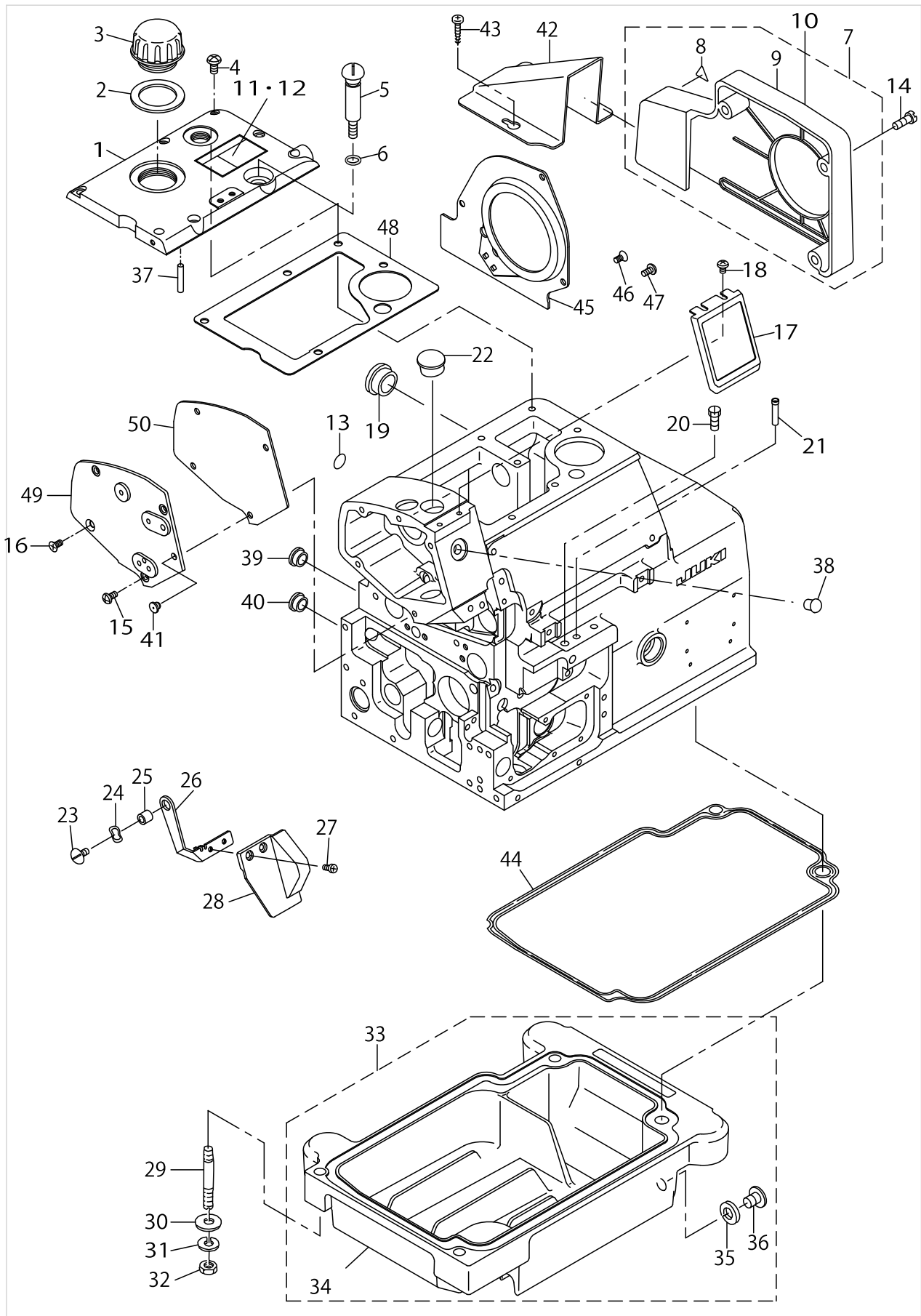

FRAME COMPONENTS(2)

No.	Parts No.	Parts name	Remarks	Level	Cons	Qty
48	12100517	UPPER COVER GASKET				1
49	12250205	SIDE COVER				1
50	12100301	SIDE COVER GASKET				1

CRANKSHAFT COMPONENTS

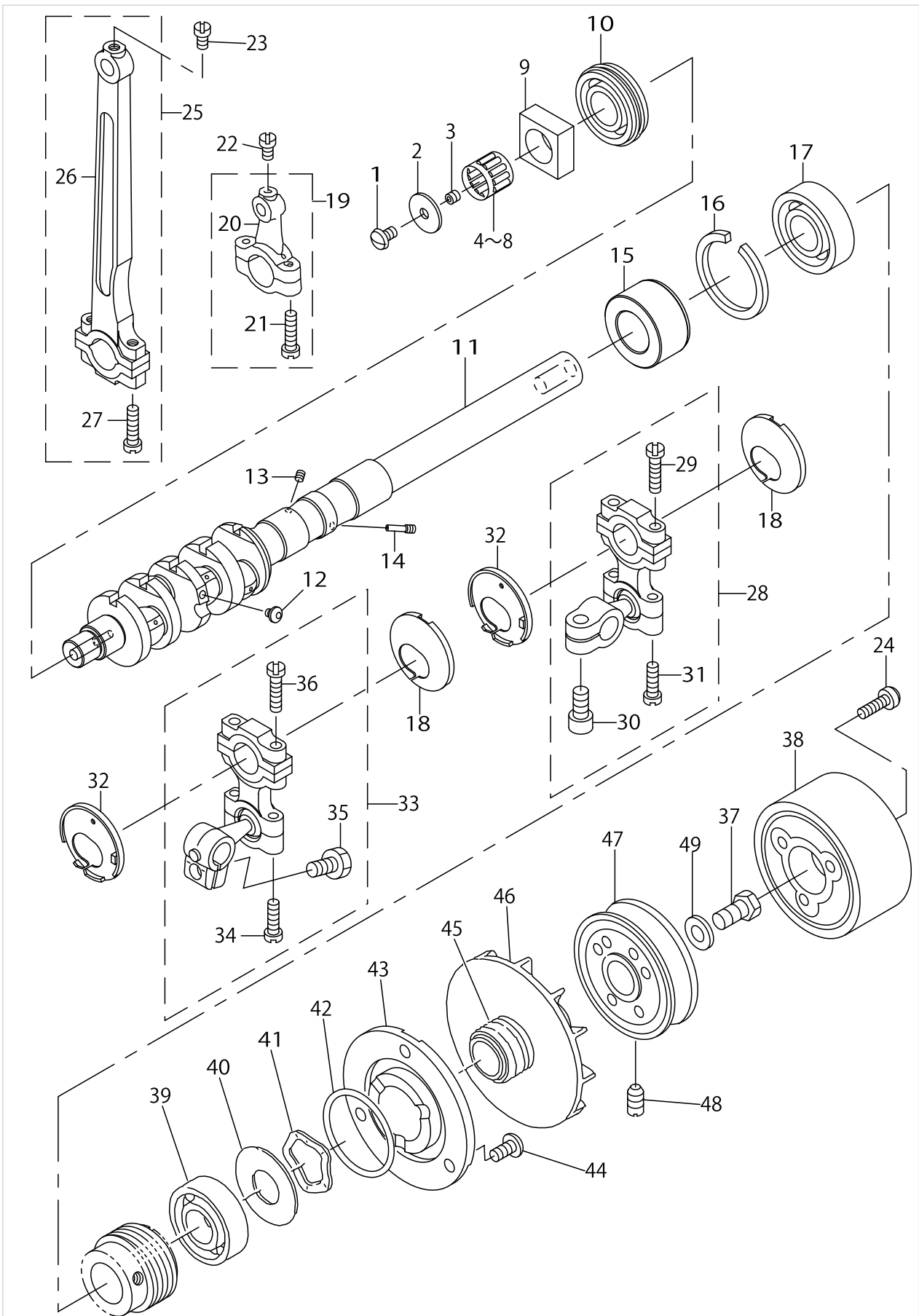

CRANKSHAFT COMPONENTS

No.	Parts No.	Parts name	Remarks	Level	Cons	Qty
1	SS5110740TP	SCREW 11/64-40 L= 6.5				1
2	12204004	THRUST HOLDER				1
3	SS8110422TP	SCREW 11/64-40 L=4				1
4	SB31200030A	BEARING	SELECTIVE PART			1
5	SB31200030B	BEARING	SELECTIVE PART			1
6	SB31200030C	BEARING	SELECTIVE PART			1
7	SB31200030D	BEARING	SELECTIVE PART			1
8	SB31200030E	BEARING	SELECTIVE PART			1
9	12210100	SLIDE BLOCK				1
10	12204202	BALL BEARING D				1
11	12292009	CRANKSHAFT				1
12	SS5080212TP	SCREW 1/8-44 L=2				5
13	SS8080410TP	SCREW 1/8-44 L=3.5				1
14	12204103	OIL ADJUSTING SCREW				1
15	12203907	CRANK SHAFT BUSHING C				1
16	B1212704000	BEARING RETAINER				1
17	B1211804000	BALL BEARING B	SELECTIVE PART			1
18	12124509	STOPPER (R)				2
19	12132155	KNIFE DRIVING ROD ASM.				1
20	12132106	KNIFE DRIVING ROD		*		1
21	SS7111810TP	SCREW 11/64-40 L=18		*		2
22	SS7110840SP	SCREW 11/64-40 L=7.8				1
23	SS7110840SP	SCREW 11/64-40 L=7.8				1
24	SS7111810SP	SCREW 11/64-40 L=18				3
25	12109153	CONNECTING ROD ASM.				1
26	12109104	CONNECTING ROD		*		1
27	SS7111810TP	SCREW 11/64-40 L=18		*		2
28	12122362	UPPER LOOPER ROD ASM.				1
29	SS7111810TP	SCREW 11/64-40 L=18		*		2
30	SM6061202TP	SCREW M6 L=12		*		1
31	SS7111410TP	SCREW 11/64-40 L=14		*		2
32	12124400	STOPPER (L)				2
33	12215158	LOWER LOOPER ROD ASM., A				1
34	SS7111410TP	SCREW 11/64-40 L=14		*		2
35	SS9151210TP	SCREW 15/64-28 L=11.8		*		1
36	SS7111810TP	SCREW 11/64-40 L=18		*		2
37	SS9681610TP	SCREW 9/32-28 L=16				1
38	12203816	FLYWHEEL C				1
39	B1211804000	BALL BEARING B	SELECTIVE PART			1
40	11510609	WASHER				1
41	WZ2640310KH	WAVED WASHER 26.4X33.9X3.5				1
42	RO347350100	RUBBER RING				1
43	12107702	THRUST HOLDER				1
44	SM4050855SP	SCREW				3
45	12280103	OIL SHIELD				1
46	11811619	COOLING FAN				1
47	12107611	FLYWHEEL A				1

CRANKSHAFT COMPONENTS

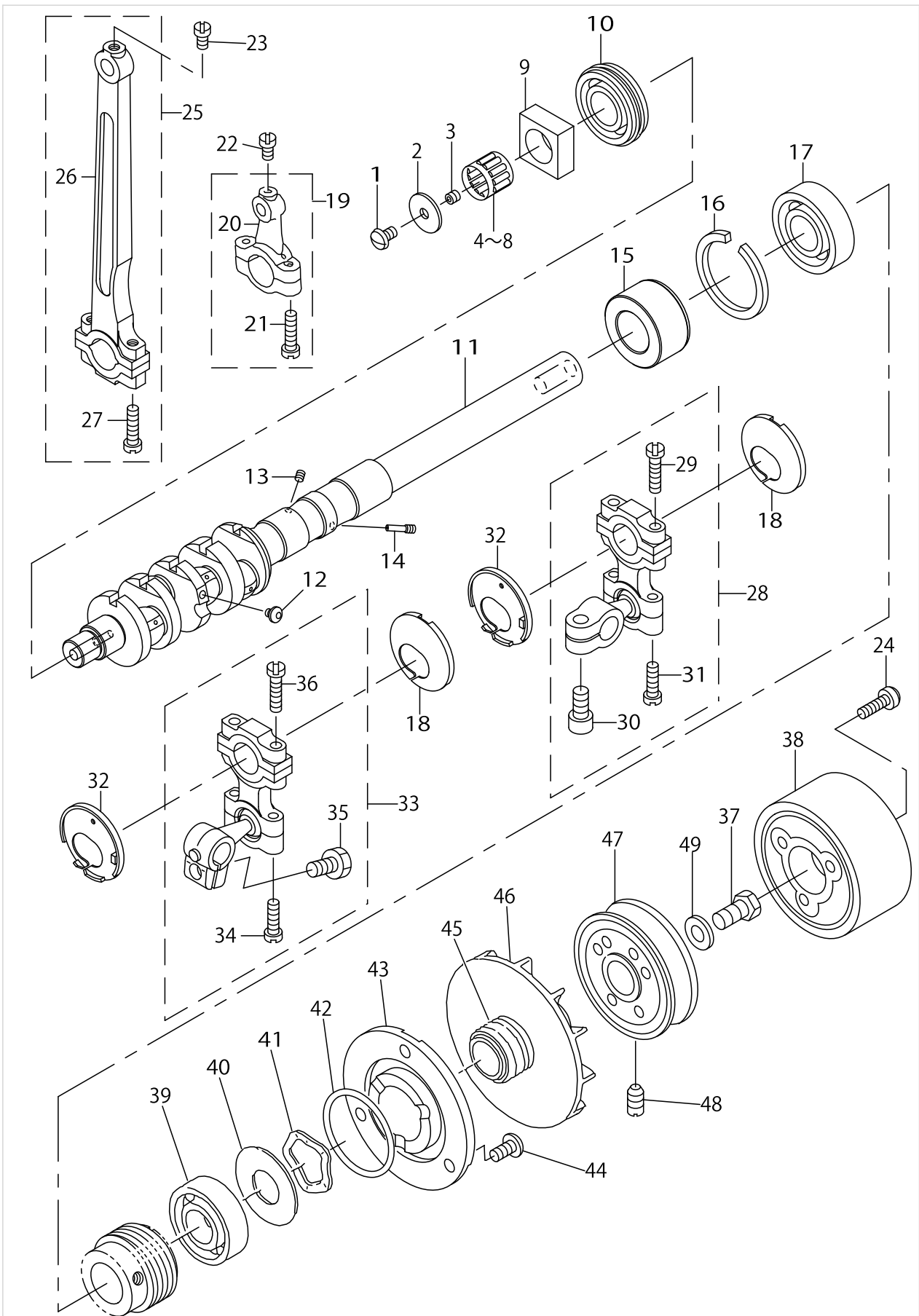

CRANKSHAFT COMPONENTS

No.	Parts No.	Parts name	Remarks	Level	Cons	Qty
48	SS8151150SP	SCREW 15/64-28 L=10.5				2
49	WP0764016SP	WASHER				1

NEEDLE DRIVING SHAFT COMPONENTS

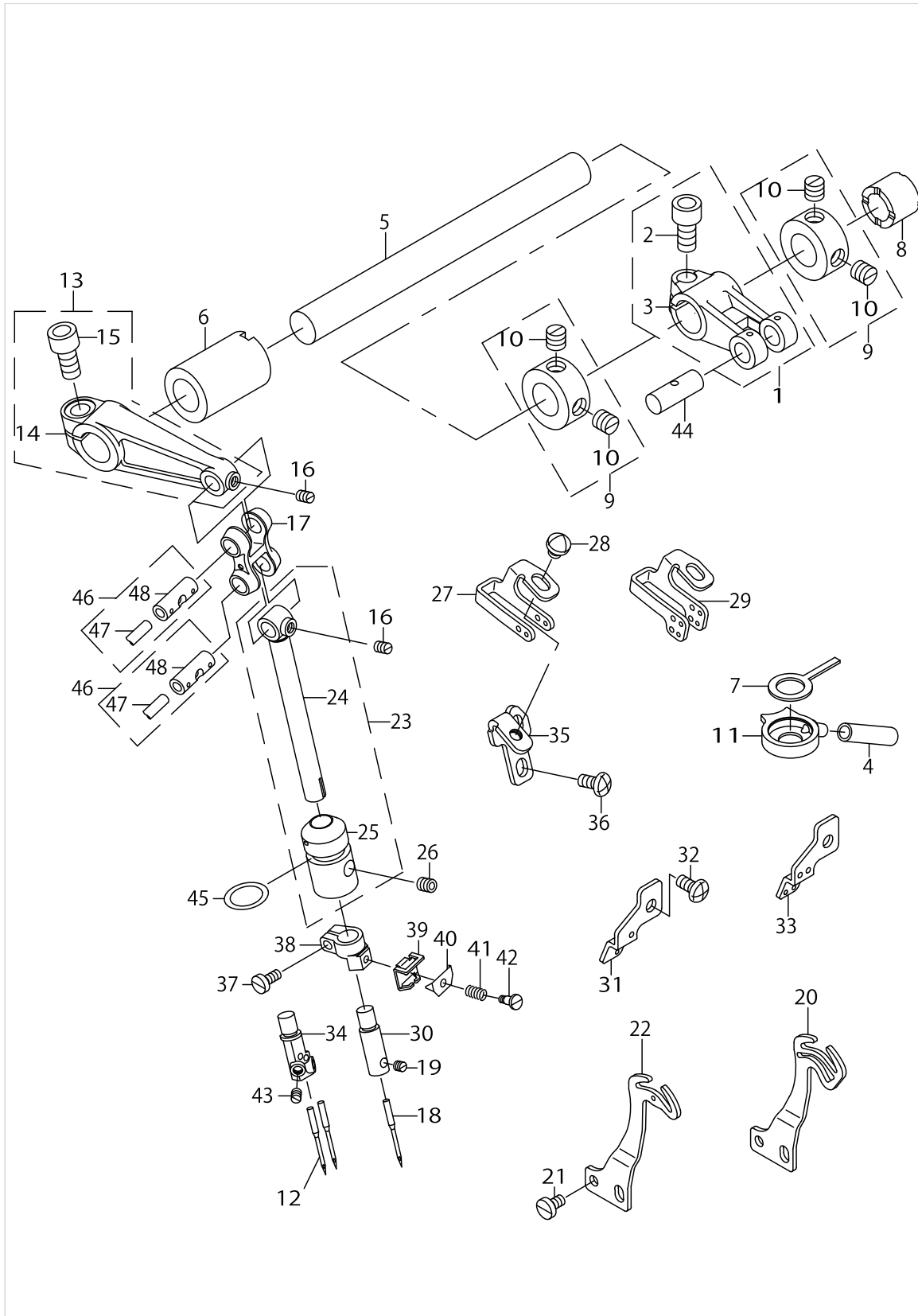

NEEDLE DRIVING SHAFT COMPONENTS

No.	Parts No.	Parts name	Remarks	Level	Cons	Qty
1	12109260	FEED FORKED CRANK ASM.				1
2	SM6061402TP	SCREW M6 L=14		*		1
3	12109211	NEEDLE DRIVING FORKED CRANK		*		1
4	BT0600402EA	OIL TUBE				0.02
5	12109302	NEEDLE DRIVING SHAFT				1
6	12252805	BUSHING,REAR				1
7	12112306	FELT A				1
8	12109500	BUSHING, REAR				1
9	CS1201010SH	THRUST COLLAR ASM. D=12 W=10				2
10	SS8660610TP	SCREW 1/4-40 L=6		*		4
11	12303806	COVER				1
12	MDC270B1100	NEEDLE DCX27 #11	FOR MOF-3914,3914E			2
13	12109666	NEEDLE DRIVING ARM ASM.				1
14	12109617	NEEDLE DRIVING ARM		*		1
15	SM6061202TP	SCREW M6 L=12		*		1
16	SS8090530TP	SCREW 9/64-40 L= 5.0				2
17	12252904	NEEDLE DRIVING LINK				1
18	MDC270B1100	NEEDLE DCX27 #11	FOR MOF-3904,3904E			1
19	SS8080310TP	SCREW 1/8-44 L=2.8	FOR MOF-3904,3904E			1
20	12304101	TAKE-UP LEVER, 2-NEEDLE	FOR MOF-3914,3914E			1
21	SS6090670TP	SCREW 9/64-40 L=6				2
22	12304002	NEEDLE THREAD BALANCE	FOR MOF-3904,3904E			1
23	12372157	NEEDLE HOLDER ASM.				1
24	12110227	NEEDLE HOLDER		*		1
25	12372108	NEEDLE HOLDER METAL		*		1
26	SM8040612TP	SCREW M4 L=6				1
27	12111209	NEEDLE THREAD GUIDE	FOR MOF-3904,3904E			1
28	SS4110515SP	SCREW 11/64-40 L=5				1
29	12111308	THREAD GUIDE, 2-NEEDLE	FOR MOF-3914,3914E			1
30	12148607	NEEDLE CLAMP	FOR MOF-3904,3904E			1
31	12111803	TAKE-UP LEVER GUIDE	FOR MOF-3904,3904E			1
32	SM4040855SP	SCREW				1
33	12111902	TAKE-UP LEVER GUIDE, 2-NEEDLE	FOR MOF-3914,3914E			1
34	12148706	NEEDLE CLAMP, 2-NEEDLE	FOR MOF-3914,3914E			1
35	12112108	NEEDLE THREAD GUIDE STAND				1
36	SM4040855SP	SCREW				2
37	SS6080720SP	SCREW				1
38	12280608	NEEDLE CLAMP HOLDER				1
39	12110607	NEEDLE THREAD PRESSER GUIDE, A				1
40	12110904	NEEDLE THREAD PRESSER PLATE				1
41	12110805	NEEDLE THREAD PRESSER SPRING				1
42	SD0280401SL	HINGE SCREW D=2.8 H=4				1
43	SS8080310TP	SCREW 1/8-44 L=2.8	FOR MOF-3914,3914E			2
44	11823804	CRANK PIN C	SELECTING PART FOR FIT TOLERANCE			1
45	RO108240100	RUBBER RING				1
46	12109955	LINK PIN C ASM.	SELECTING PART FOR FIT TOLERANCE			2

NEEDLE DRIVING SHAFT COMPONENTS

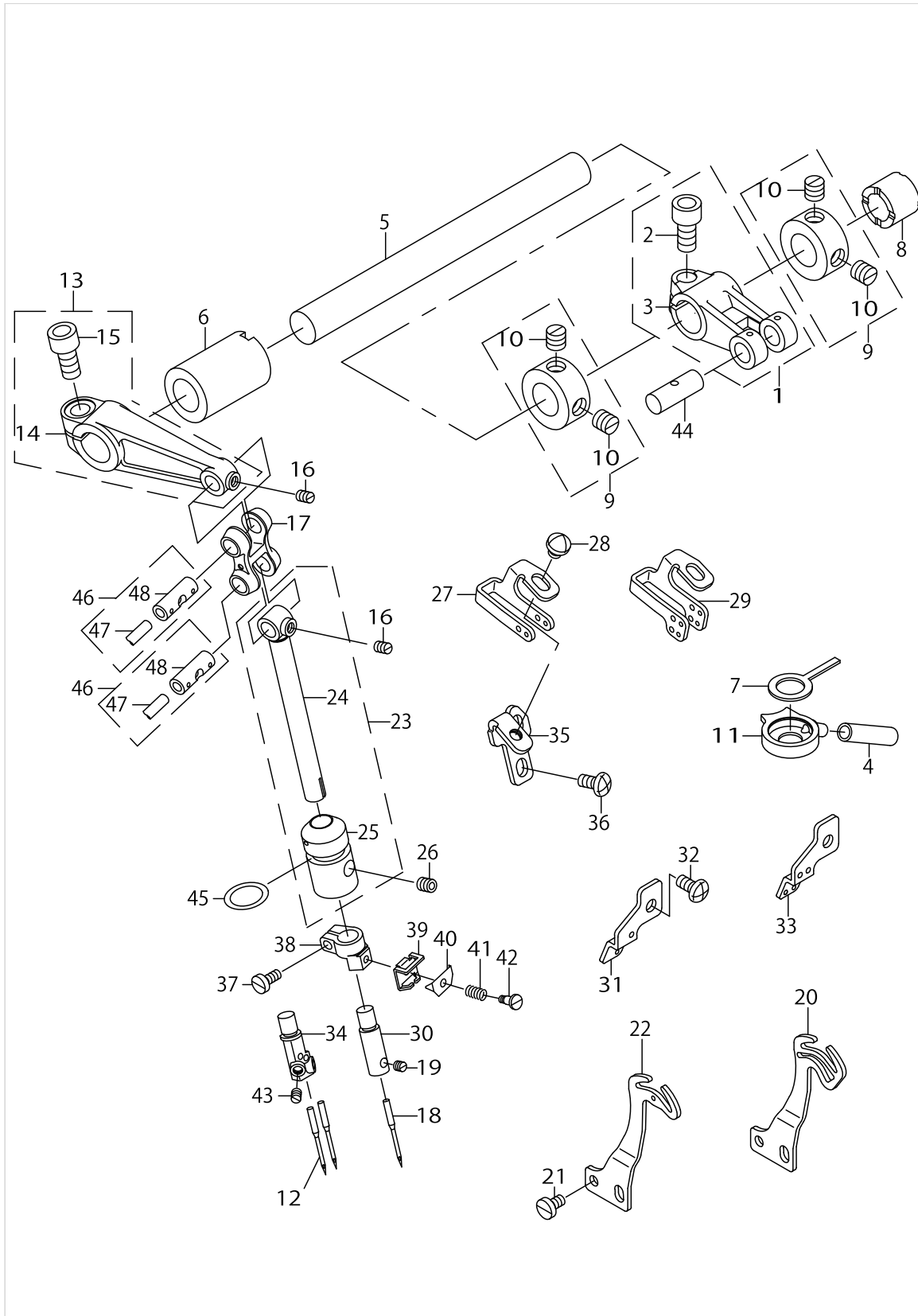

NEEDLE DRIVING SHAFT COMPONENTS

No.	Parts No.	Parts name	Remarks	Level	Cons	Qty
47	CQ252000000	OIL WICK		*		0.07
48	12109906	LINK PIN C	SELECTING PART FOR FIT TOLERANCE	*		2

FEED MECHANISM COMPONENTS(1)

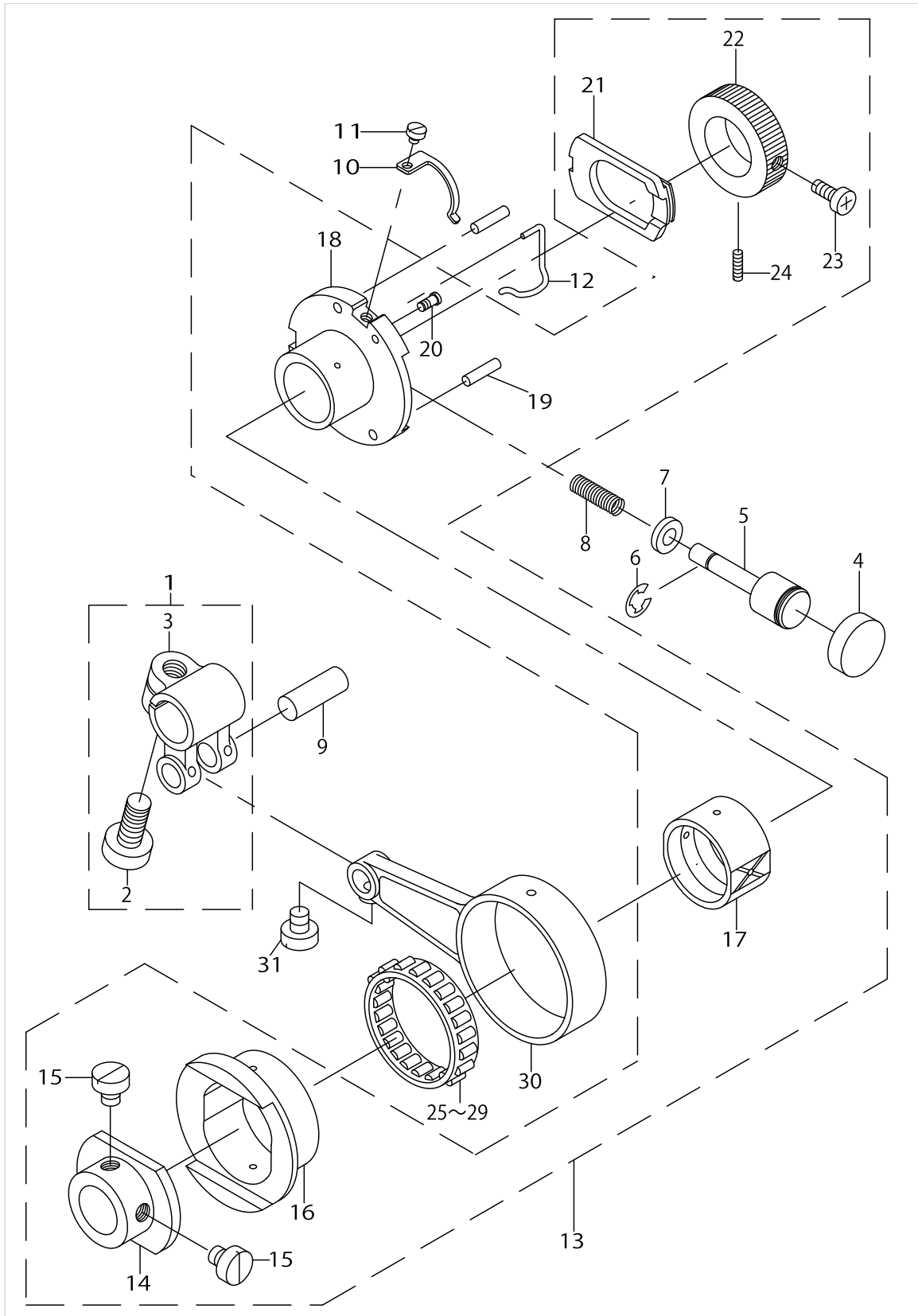

FEED MECHANISM COMPONENTS(1)

No.	Parts No.	Parts name	Remarks	Level	Cons	Qty
1	12209052	FORKEND CRANK ASM.				1
2	SS9151210TP	SCREW 15/64-28 L=11.8		*		1
3	12209003	FORKEND CRANK		*		1
4	12211801	PUSH BOTTON CAP				1
5	12211702	PUSH BOTTON STUD				1
6	RE0320000K0	E-RING 3.2				1
7	12118600	OIL SHEET				1
8	B1652704000	SPRING				1
9	11823804	CRANK PIN C	SELECTIVE PART			1
10	12208807	RATCHET GEAR SPRING				1
11	SS6080340SP	SCREW 1/8-44 L=2.9				1
12	12208609	RATCHET PAWL SPRING				1
13	12208153	FEED CAM SUPPORT BASE				1
14	12208104	FEED ECCENTRIC BODY		*		1
15	SS6660710TP	SCREW 1/4-40 L=7		*		2
16	12208203	FEED CAM		*		1
17	12208302	SLIDE BLOCK		*		1
18	12208401	FEED ADJUSTING CAM		*		1
19	PS0300132KH	SPRING PIN 3X13		*		2
20	SD0260271SP	HINGE SCREW D= 2.60 H= 2.7		*		1
21	12208500	RATCHET PAWL		*		1
22	12208708	RATCHET GEAR		*		1
23	SS6111110SP	SCREW 11/64-40 L=11.0		*		1
24	SS8110520TP	SCREW 11/64-40 L= 4.5		*		1
25	SB33500020A	BEARING	SELECTIVE PART			1
26	SB33500020B	BEARING	SELECTIVE PART			1
27	SB33500020C	BEARING	SELECTIVE PART			1
28	SB33500020D	BEARING	SELECTIVE PART			1
29	SB33500020E	BEARING	SELECTIVE PART			1
30	12208906	CRANK ROD				1
31	SS7110910TP	SCREW 11/64-40 L= 8.5				1

FEED MECHANISM COMPONENTS(2)

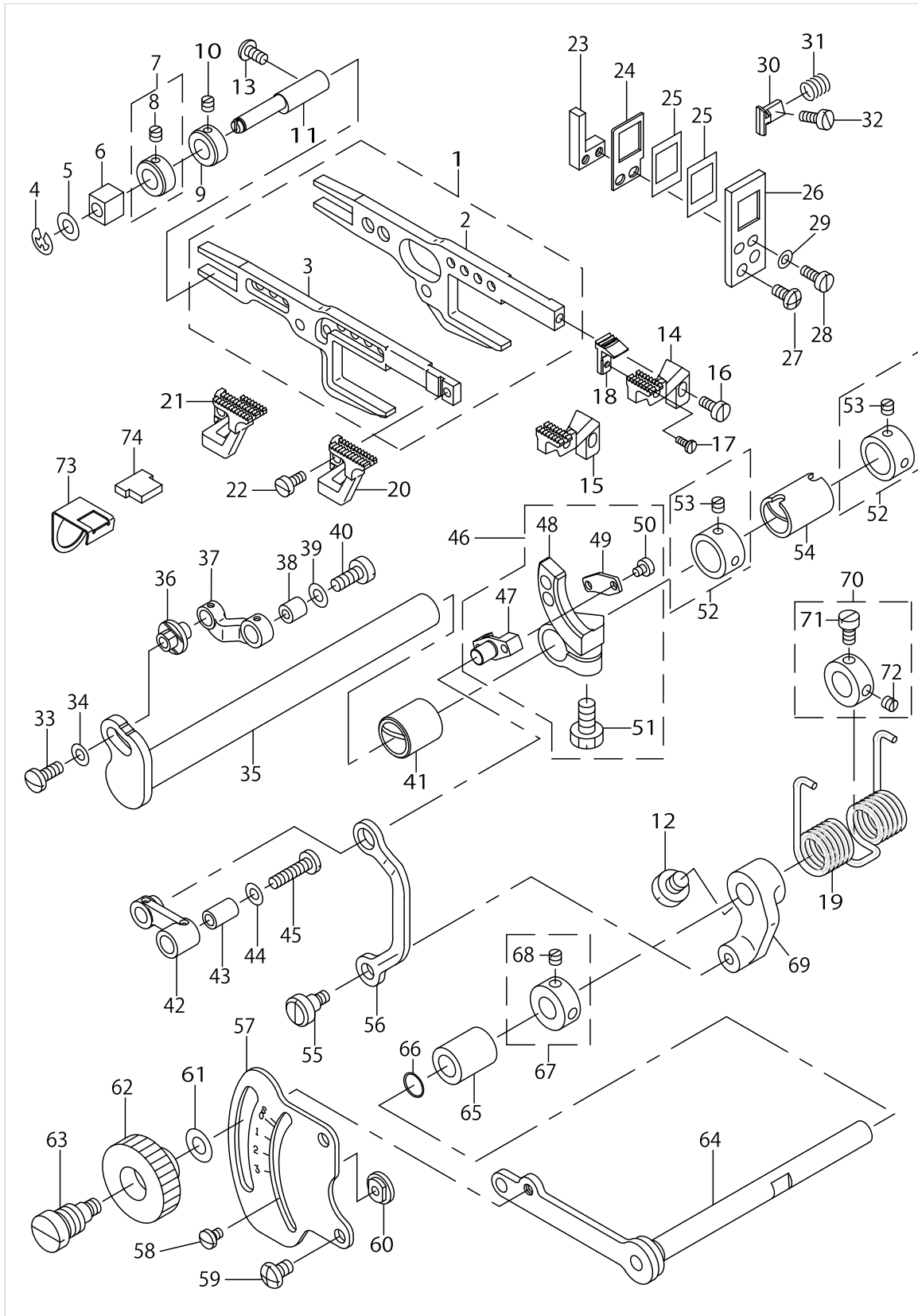

FEED MECHANISM COMPONENTS(2)

No.	Parts No.	Parts name	Remarks	Level	Cons	Qty
1	12209953	MAIN FEED BAR ASM.				1
2	12209904	MAIN FEED BAR		*		1
3	12210001	DIFFERENTIAL FEED BAR		*		1
4	RE0400000K0	E-RING 4				1
5	11529914	WASHER				1
6	12210308	SLIDE BLOCK				1
7	11828050	COLLAR ASM.				1
8	SS8110410TP	SCREW 11/64-40 L= 3.5		*		1
9	CS0790731SH	THRUST COLLAR				1
10	SS8110410TP	SCREW 11/64-40 L= 3.5				1
11	12210217	FEED BAR SUPPORT SHAFT				1
12	SS6660610TP	SCREW 1/4-40 L=6				1
13	SM4040855SP	SCREW				1
14	12235107	MAIN FEED DOG	SELECTIVE PART			1
15	12235206	MAIN FEED DOG				1
16	SS6090810TP	SCREW 9/64-40 L=7.5				1
17	SS7060610SP	SCREW 3/32-56 L= 5.5				1
18	12238101	AUXILIARY FEED DOG				1
19	12211504	SPRING				1
20	12236600	DIFFERENTIAL FEED DOG	SELECTIVE PART			1
21	12236709	DIFFERENTIAL FEED DOG				1
22	SS6090810TP	SCREW 9/64-40 L=7.5				1
23	12210605	FEED BAR SUPPORT, LEFT				1
24	12210506	RUBBER SUPPORT				1
25	12118303	RUBBER				2
26	12210407	RUBBER CASE				1
27	SM4040855SP	SCREW				2
28	SS6090910TP	SCREW 9/64-40 L=9				2
29	WP0371026SD	WASHER 3.7X7X1				2
30	12210704	FEED BAR SUPPORT, RIGHT				1
31	12210803	SPRING				1
32	SS6110820TP	SCREW 11/64-40 L=8				1
33	SS6111010TP	SCREW 11/64-40 L= 9.5				1
34	B322877100B	BOBBIN WINDER SPACER				1
35	12209102	ROCKER SHAFT				1
36	12209201	MAIN FEED PIN				1
37	12209300	MAIN FEED LINK				1
38	B1620804000	COLLAR				1
39	B1707155000	FEED DRIVING SLIDE BLOCK WASHE				1
40	SS6121220TP	SCREW 3/16-28 L=11.5				1
41	12210902	BUSHING, FRONT				1
42	12209805	LINK				1
43	12209706	COLLAR				1
44	WP0451026SH	WASHER				1
45	SS7111810TP	SCREW 11/64-40 L=18				1
46	12209458	SUB-FEED ARM ASM.				1
47	12209508	PIN		*		1

FEED MECHANISM COMPONENTS(2)

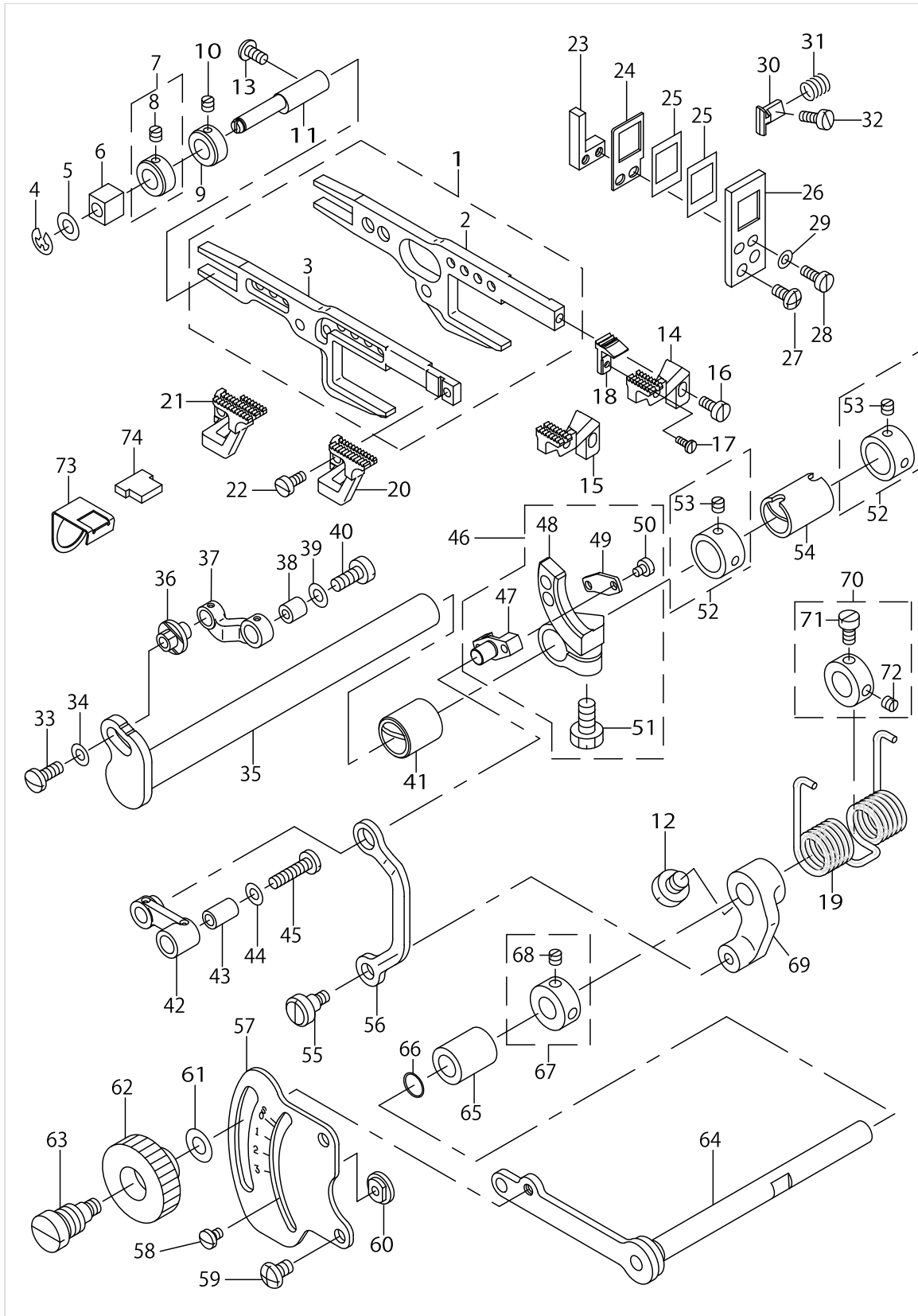

FEED MECHANISM COMPONENTS(2)

No.	Parts No.	Parts name	Remarks	Level	Cons	Qty
48	12209409	FEED ROCKER		*		1
49	12209607	PIN COVER		*		1
50	SS6080410SP	SCREW 1/8-44 L=4		*		2
51	SS9151210TP	SCREW 15/64-28 L=11.8		*		1
52	CS120101BSH	THRUST COLLAR ASM.				2
53	SS8660410SP	SCREW 1/4-40 L= 4.2		*		4
54	12211009	BUSHING, REAR				1
55	SD0640321TP	HINGE SCREW D=6.35 H=3.2				1
56	12211405	LINK				1
57	12211603	DIFFERENTIAL FEED GRADUATION				1
58	SS7090540TP	SCREW 9/64-40 L=5				2
59	SM4050855SP	SCREW				2
60	11529005	STOPPER				2
61	WP0621016SD	WASHER 6.2X13X1				1
62	B1647704000A	DIFFERENTIAL FEED LOCK NUT				1
63	B1646704000A	DIFFERENTIAL FEED HINGE SCREW				1
64	12211157	ROCKER SHAFT ASM.				1
65	12118709	ROCKER SHAFT METAL				1
66	RO060150100	RUBBER RING				1
67	CS087081BSH	THRUST COLLAR ASM.				1
68	SS8110410TP	SCREW 11/64-40 L= 3.5		*		2
69	12211306	DIFFERENTIAL FEED ROCKER				1
70	CS087081CSH	THRUST COLLAR ASM.				1
71	B1536804000	PIN		*		1
72	SS8110410TP	SCREW 11/64-40 L= 3.5		*		1
73	12212007	FELT PRESSER				1
74	12212106	OIL RETURN FELT				1

UPPER FEED MECHANISM COMPONENTS(1)

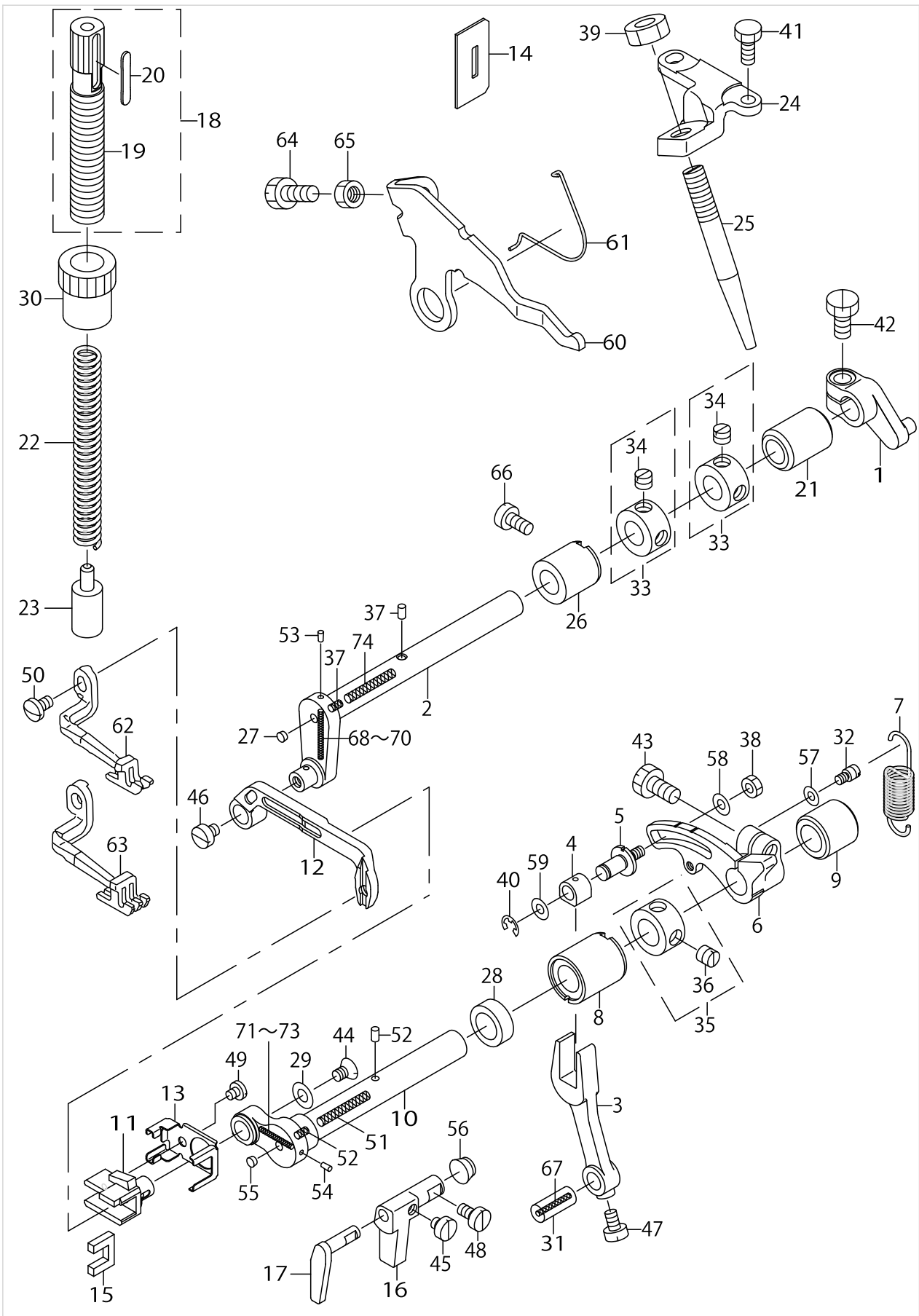

UPPER FEED MECHANISM COMPONENTS(1)

No.	Parts No.	Parts name	Remarks	Level	Cons	Qty
1	12309100	HORIZONTAL ARM C				1
2	12292603	HORIZONTAL SHAFT				1
3	12309308	VERTICAL ROD				1
4	12309407	VERTICAL SLIDE BLOCK				1
5	12309506	VERTICAL ADJUST PIN				1
6	12309605	ADJUST ARM				1
7	12309704	ADJUST ARM SPRING				1
8	12309803	SHAFT METAL(FRONT)				1
9	12309902	VERTICAL SHAFT REAR METAL				1
10	12310009	SHAFT				1
11	12310108	UPPER FEED SLIDE BLOCK				1
12	12310207	UPPER FEED BAR				1
13	12310306	OIL THROWER RUBBER PRESSER				1
14	12306007	LIFTER RUBBER				1
15	12310504	FEED BAR FELT				1
16	12310603	GUIDE A				1
17	12310702	GUIDE B				1
18	12310850	ADJUST SCREW ASM.				1
19	12310801	ADJUST SCREW		*		1
20	12310900	ADJUST SCREW PLATE		*		1
21	12308409	METAL, REAR				1
22	12311007	UPPER PRESSER SPRING				1
23	12311106	UPPER PRESSER SLIDE BLOCK				1
24	12312203	SHAFT SCREW BACE				1
25	12312302	SHAFT SCREW				1
26	12308300	METAL,FRONT				1
27	TA0340201R0	PLUG D=3.4X3.9 L=S				1
28	11566809	OIL SEAL				1
29	11913407	SLIDE BLOCK WASHER				1
30	11914405	NUT				1
31	B1612804C00	CRANK PIN C	SELECTIVE PART			1
32	B2024771000	SUSPENSION SCREW				1
33	CS100101ESH	THRUST COLLAR ASM.				2
34	SS8660530TP	SCREW 1/4-40 L= 4.5		*		2
35	CS111101HSH	THRUST COLLAR ASM.				1
36	SS8660330SP	SCREW 1/4-40 L= 3.0		*		1
37	B3525704000	OIL FELT				2
38	NM6040000SN	NUT M4				1
39	NM6080011SF	NUT M8				1
40	RE0400000K0	E-RING 4				1
41	SM9051203CP	SCREW M5 L=12				2
42	SM9061250TP	SCREW M6 L=12				1
43	SM9061250TP	SCREW M6 L=12				1
44	SS2110710TP	SCREW 11/64-40 L=7				1
45	SS6110420TP	SCREW 11/64-40 L=4.8				1
46	SS6110520TP	SCREW 11/64-40 L=4.5				1
47	SS6110710TP	SCREW 11/64-40 L= 6.5				1

UPPER FEED MECHANISM COMPONENTS(1)

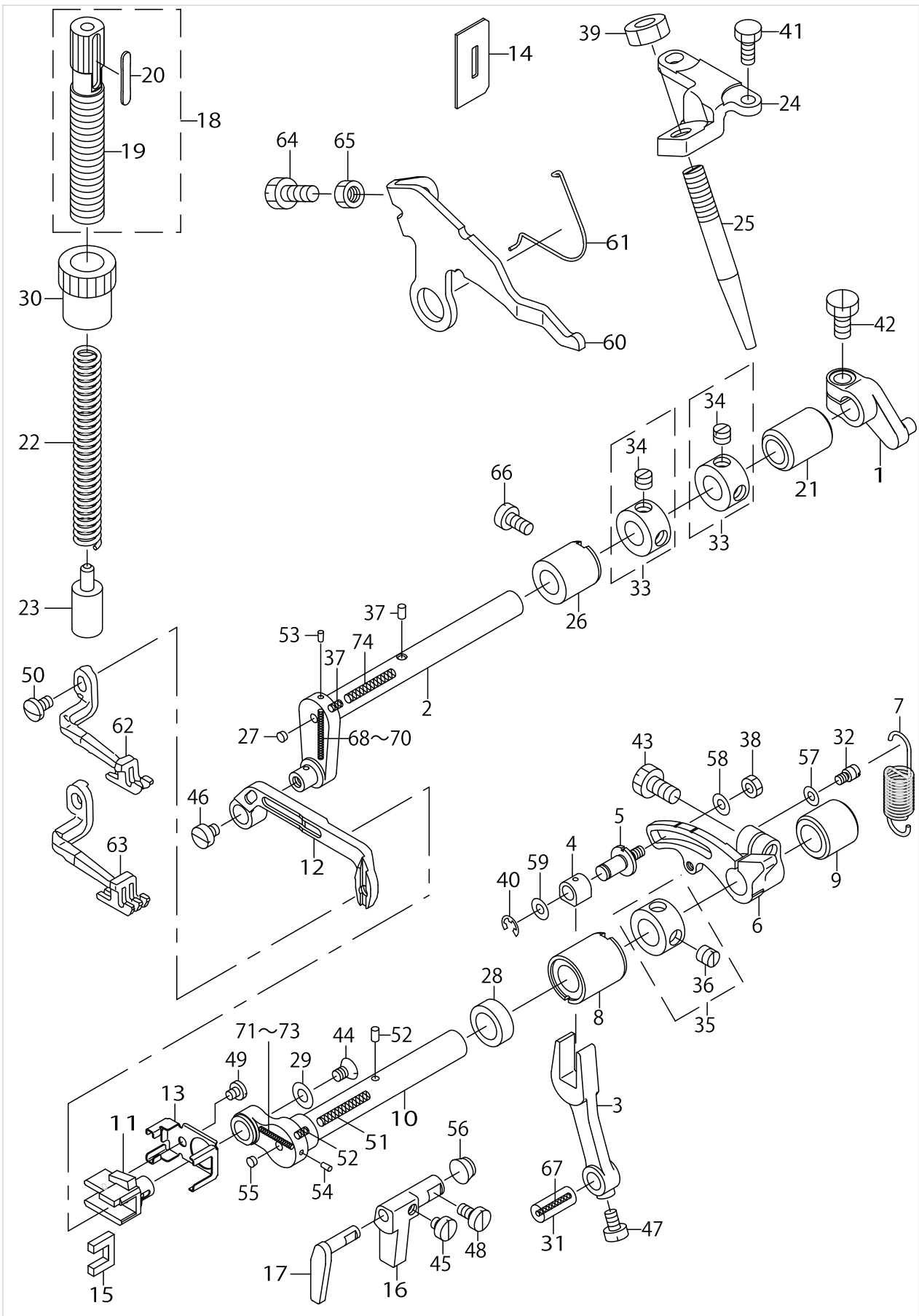

UPPER FEED MECHANISM COMPONENTS(1)

No.	Parts No.	Parts name	Remarks	Level	Cons	Qty
48	SS6110820TP	SCREW 11/64-40 L=8				1
49	SS7090410SP	SCREW 9/64-40 L= 3.5				1
50	SS7110740TP	SCREW 11/64-40 L=7				1
51	12317202	OIL WICK (HORIZONTAL)				1
52	B3525704000	OIL FELT				2
53	TA0180401M0	NEEDLE COOLER PLUG CAP				1
54	TA0180401M0	NEEDLE COOLER PLUG CAP				1
55	TA0340201R0	PLUG D=3.4X3.9 L=S				1
56	TA0800501R0	PLUG D=8X8.2 L=5				1
57	WP0371036SD	WASHER 3.7X6X1				1
58	WP0451026SH	WASHER				1
59	WP0621016SH	WASHER				1
60	12305405	TOP FEED DOG LIFTER B				1
61	12305504	UPPER FEED DOG LIFTER B SPRING				1
62	11936614	TOP FEED DOG	FOR MOF-3904,3904E			1
63	11936804	TOP FEED DOG	FOR MOF-3914,3914E			1
64	SS9151210TP	SCREW 15/64-28 L=11.8				1
65	NS6150430SP	NUT 15/64-28				1
66	SS6121020SP	SCREW 3/16-28 L= 9.5				1
67	CQ202000000	OIL WICK				0.08
68	12316600	OIL WICK(VERTICAL C)	SELECTIVE PART			1
69	12316402	OIL WICK(VERTICAL A)	SELECTIVE PART			1
70	12316501	OIL WICK(VERTICAL B)	SELECTIVE PART			1
71	12316709	OIL WICK(VERTICAL A)	SELECTIVE PART			1
72	12316808	OIL WICK(VERTICAL B)	SELECTIVE PART			1
73	12316907	OIL WICK(VERTICAL C)	SELECTIVE PART			1
74	12317103	OIL WICK(HORIZONTAL)				1

UPPER FEED MECHANISM COMPONENTS(2)

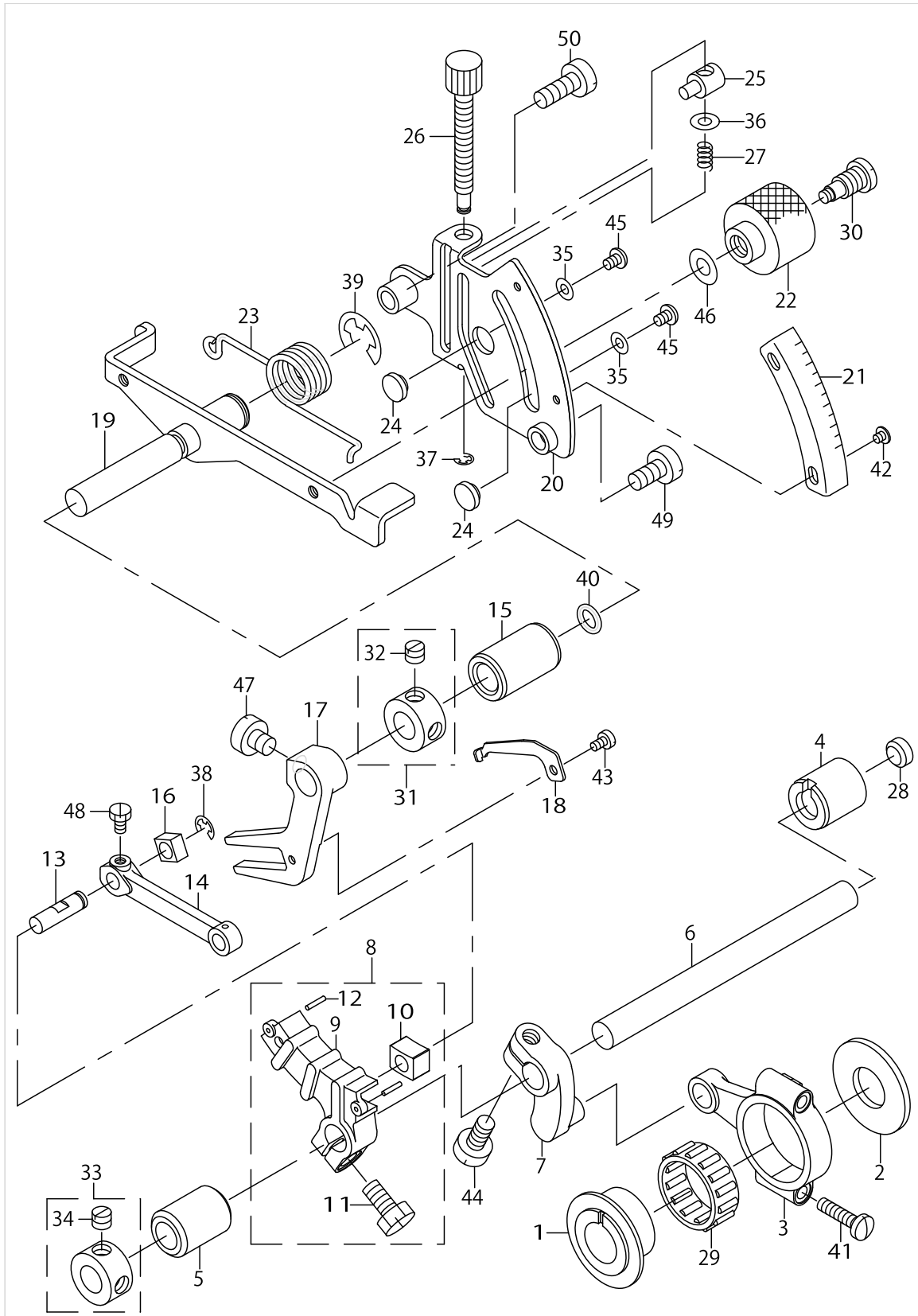

UPPER FEED MECHANISM COMPONENTS(2)

No.	Parts No.	Parts name	Remarks	Level	Cons	Qty
1	12308003	HORIZONTAL FEED CAM				1
2	12308102	CAM SPACER				1
3	12308201	HORIZONTAL ROD				1
4	12308300	METAL,FRONT				1
5	12308409	METAL, REAR				1
6	12292504	HORIZONTAL DRIVING SHAFT				1
7	12308607	HORIZONTAL ARM A				1
8	12308755	HORIZONTAL ARM B ASM.				1
9	12308706	HORIZONTAL ARM B		*		1
10	12308805	HORIZONTAL SLIDE BLOCK A		*		1
11	SM9061250TP	SCREW M6 L=12		*		1
12	PS0150082KH	SPRING PIN		*		2
13	12308904	HORIZONTAL FEED PIN				1
14	12309001	VERTICAL FEED LINK				1
15	12292702	ADJUSTING SHAFT METAL				1
16	12311304	HORIZONTAL SLIDE BLOCK B				1
17	12311403	VERTICAL FORKED ARM				1
18	12311502	HORIZONTAL BRANCH STOPPER				1
19	12292850	ADJUSTING SHAFT ASM.				1
20	12311809	UPPER FEED SCALE PLATE				1
21	12311908	UPPER FEED GRADUATION B				1
22	12312005	UPPER FEED LOCK NUT				1
23	12312104	UPPER FEED LEVER SPRING				1
24	11529005	STOPPER				2
25	11826005	DIFFERENTIAL FEED BLOCK				1
26	11826104	DIFFERENTIAL FEED SCREW				1
27	11826203	SPRING				1
28	11898400	RUBBER PLUG B				1
29	12116703	NEEDLE BEARING B	SELECTIVE PART			1
30	B1646704000A	DIFFERENTIAL FEED HINGE SCREW				1
31	CS100101ESH	THRUST COLLAR ASM.				1
32	SS8660530TP	SCREW 1/4-40 L= 4.5		*		1
33	CS100101ESH	THRUST COLLAR ASM.				1
34	SS8660530TP	SCREW 1/4-40 L= 4.5		*		1
35	WP0371016SD	WASHER 3.7X8X1				2
36	WP0460556SD	WASHER 4.6X7.5X0.5				1
37	RE0300000K0	E-RING 3				1
38	RE0400000K0	E-RING 4				1
39	RE0900000K0	E-RING 9				1
40	RO068190100	RUBBER RING				1
41	SS7111810TP	SCREW 11/64-40 L=18				2
42	SS7111810TP	SCREW 11/64-40 L=18				2
43	SM6030510SC	SCREW M3X0.5 L=5				1
44	SM9061250TP	SCREW M6 L=12				1
45	SS4090515SP	SCREW 9/64-40 L=5				2
46	WP0621016SD	WASHER 6.2X13X1				1
47	SS6660710TP	SCREW 1/4-40 L=7				1

UPPER FEED MECHANISM COMPONENTS(2)

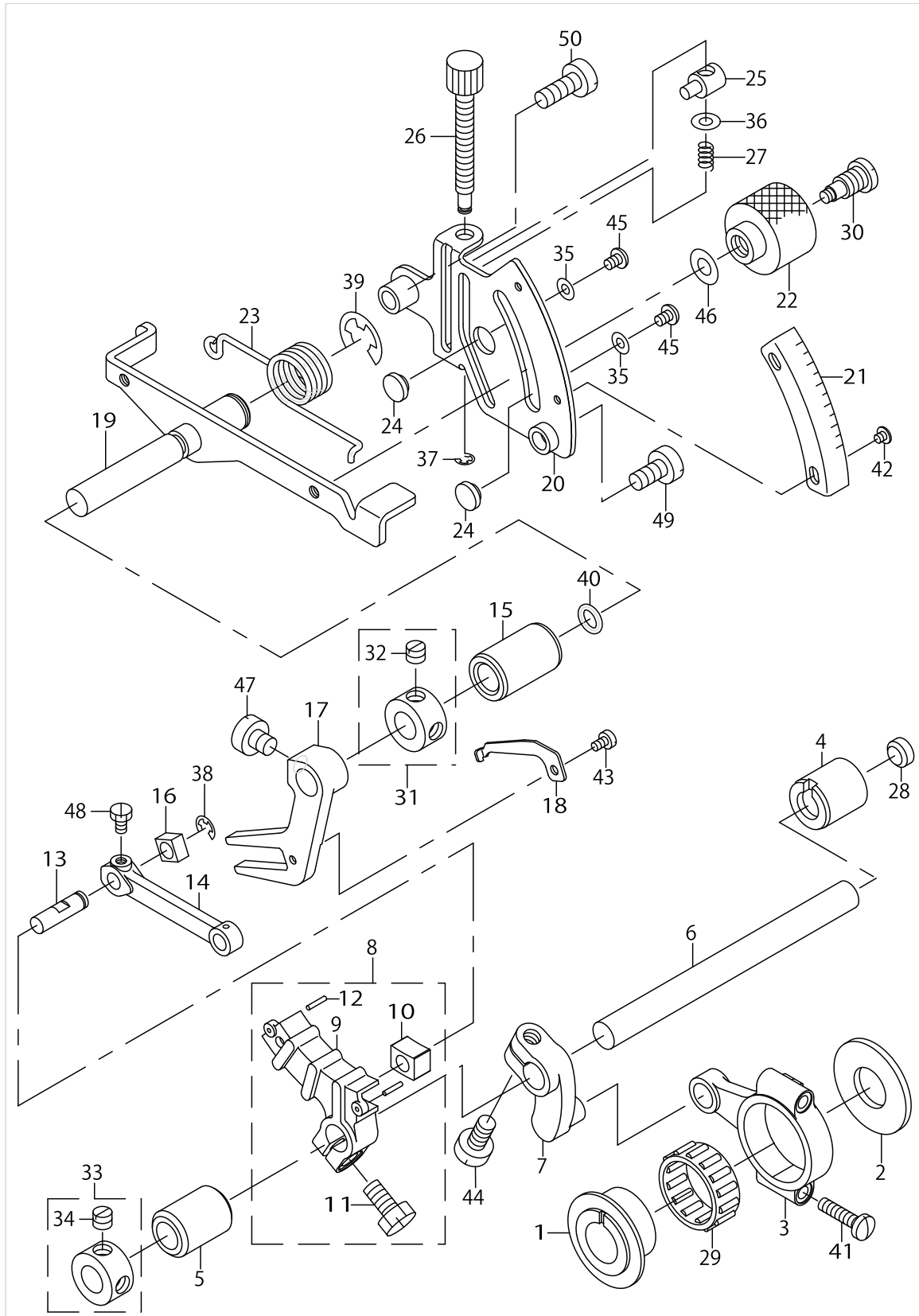

UPPER FEED MECHANISM COMPONENTS(2)

No.	Parts No.	Parts name	Remarks	Level	Cons	Qty
48	SS9090610TP	SCREW 9/64-40 L=5.5				1
49	SM6061210SC	SCREW M6 L=12				1
50	SM6061610SC	SCREW M6 L=16				1

UPPER & LOWER LOOPER COMPONENTS

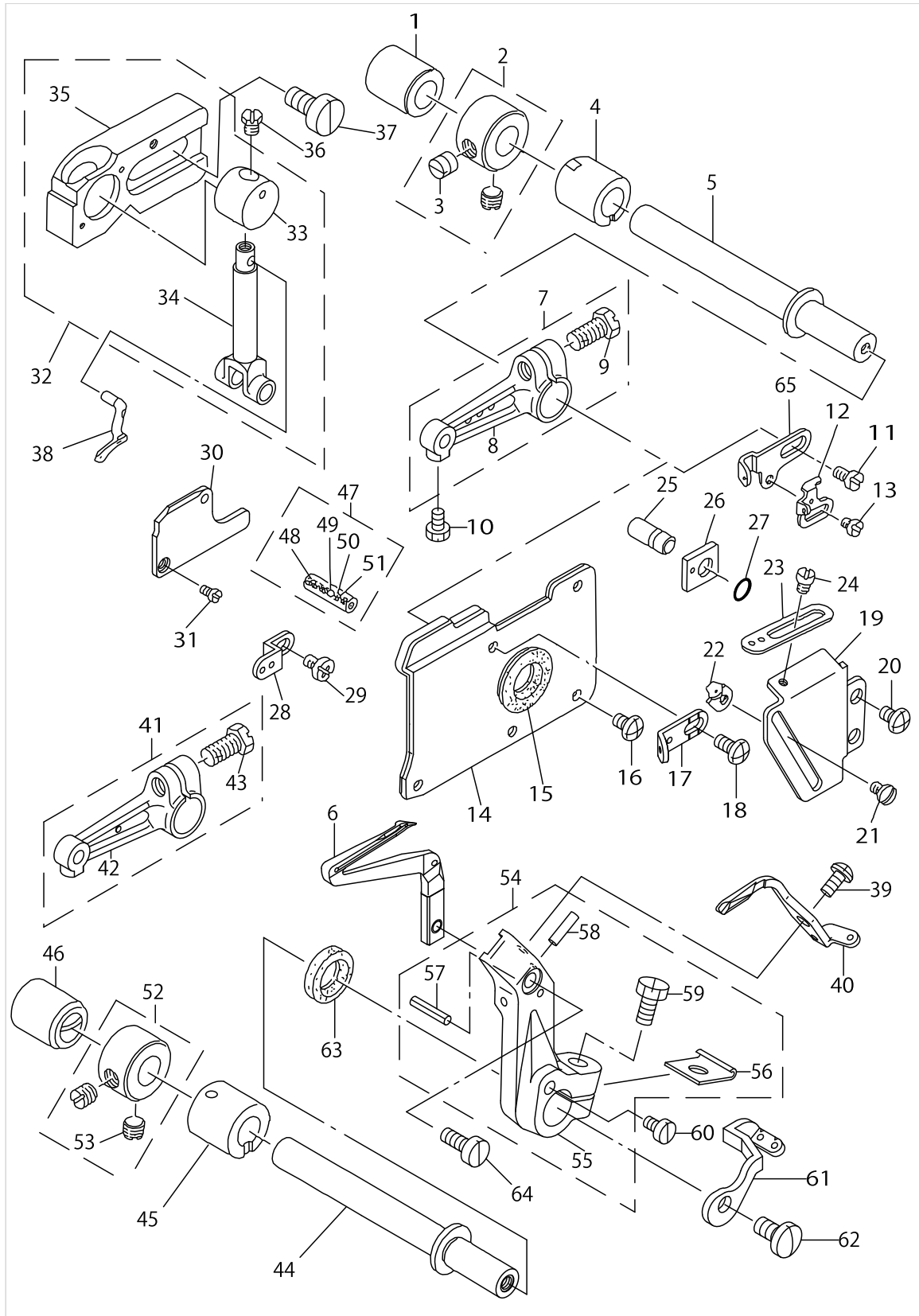

UPPER & LOWER LOOPER COMPONENTS

No.	Parts No.	Parts name	Remarks	Level	Cons	Qty
1	12122610	BUSHING REAR				1
2	CS1031210SH	THRUST COLLAR ASM. D=10.32 W=1				1
3	SS8660610TP	SCREW 1/4-40 L=6		*		2
4	12122511	LOOPER SHAFT FRONT BUSHING				1
5	12122404	UPPER LOOPER SHAFT				1
6	12240107	LOWER LOOPER				1
7	12214656	UPPER LOOPER ARM D ASM.	FOR MOF-3914,3914E			1
8	12214607	UPPER LOOPER ARM D		*		1
9	SS9151210TP	SCREW 15/64-28 L=11.8		*		1
10	SS9090610TP	SCREW 9/64-40 L=5.5				1
11	SS7110840SP	SCREW 11/64-40 L=7.8				1
12	11833506	LOWER LOOPER THREAD TAKE-UP				1
13	SS6080410SP	SCREW 1/8-44 L=4				1
14	12215554	OIL SHIELD PLATE ASM.				1
15	B2530704000	UPPER LOOPER SHAFT RUBBER RING				1
16	SS6090630SP	SCREW 9/64-40 L=6				4
17	12124202	UPPER LOOPER THREAD GUIDE				1
18	SS7090850SP	SCREW 9/64-40 L=8				1
19	12123808	LOOPER THREAD TAKE-UP COVER				1
20	SM4040655SP	SCREW M4 L=6				2
21	SS3090610SP	SCREW 9/64-40 L=6				1
22	11833407	LOWER LOOPER THREAD GUIDE				1
23	12123907	THREAD GUIDE, RIGHT				1
24	SS3090610SP	SCREW 9/64-40 L=6				1
25	11831906	PIN				1
26	11831807	GAUGE				1
27	RO037180100	RUBBER RING				1
28	12215703	LOOPER THREAD GUIDE, UPPER				1
29	SS4090615SP	SCREW 9/64-40 L=6				1
30	12214805	UPPER LOOPER GUIDE COVER				1
31	SS7060610SP	SCREW 3/32-56 L= 5.5				2
32	12214755	UPPER LOOPER GUIDE ASM.				1
33	12123204	UPPER LOOPER GUIDE		*		1
34	12122909	UPPER LOOPER HOLDER		*		1
35	12214706	UPPER LOOPER GUIDE SUPPORT		*		1
36	SS9090410TP	SCREW				1
37	SM6061200SP	SCREW				2
38	12247300	UPPER LOOPER				1
39	SS4080610SP	SCREW 1/8-44 L=6.4				1
40	12240602	NEEDLE GUARD				1
41	12122859	UPPER LOOPER ARM B ASM.	FOR MOF-3904,3904E			1
42	12122800	UPPER LOOPER ARM B		*		1
43	SS9151210TP	SCREW 15/64-28 L=11.8		*		1
44	12215208	LOWER LOOPER SHAFT				1
45	12214904	LOWER LOOPER BUSHING,FRONT				1
46	12215000	LOWER LOOPER BUSHING,REAR				1

UPPER & LOWER LOOPER COMPONENTS

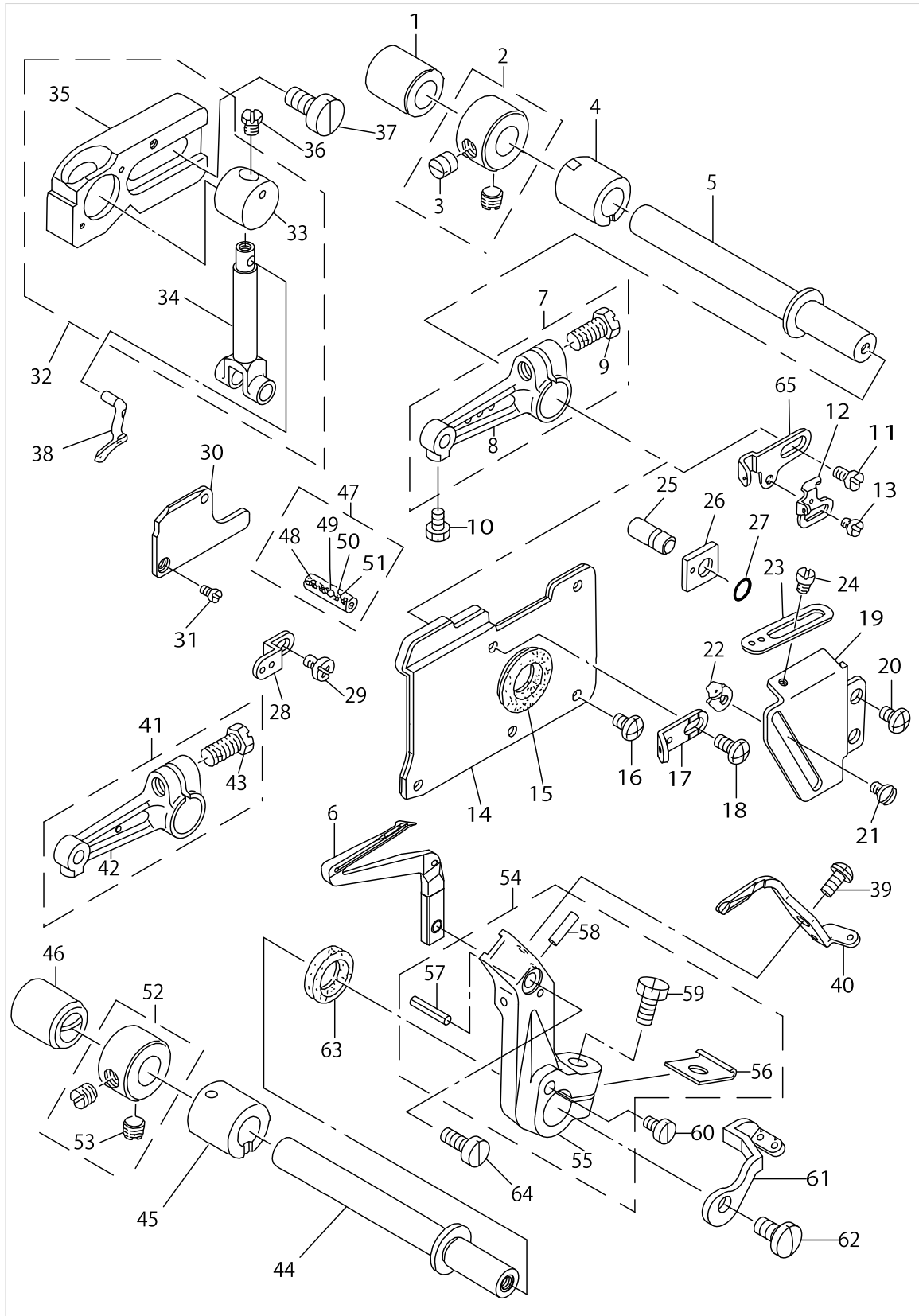

UPPER & LOWER LOOPER COMPONENTS

No.	Parts No.	Parts name	Remarks	Level	Cons	Qty
47	11831757	PIN ASM.	SELECTING PART FOR FIT TOLERANCE			1
48	11517000	PIN C	SELECTING PART FOR FIT TOLERANCE	*		1
49	11831708	OIL WICK STOPPER BALL		*		1
50	CQ202000000	OIL WICK		*		0.04
51	CQ200000000	OIL WICK		*		0.04
52	CS100101DSH	THRUST COLLAR ASM.				1
53	SS8660530TP	SCREW 1/4-40 L= 4.5		*		2
54	12215356	LOWER LOOPER ARM ASM.				1
55	12215307	LOWER LOOPER ARM		*		1
56	B2531704000	WASHER		*		1
57	PS0200062KH	SPRING PIN 2X6		*		1
58	13508700	HOOK COVER PRESSER SPRING PIN		*		1
59	SS9151210TP	SCREW 15/64-28 L=11.8		*		1
60	SS6090630TP	SCREW 9/64-40 L=6				1
61	12215604	LOOPER THREAD TAKE-UP,LEFT				1
62	SS6111140SP	SCREW 11/64-40 L=11				1
63	12215406	OIL SEAL				1
64	SS6090610SP	SCREW 9/64-40 L= 5.5				1
65	12124004	THREAD TAKE-UP, RIGHT				1

PRESSER FOOT COMPONENTS(1)

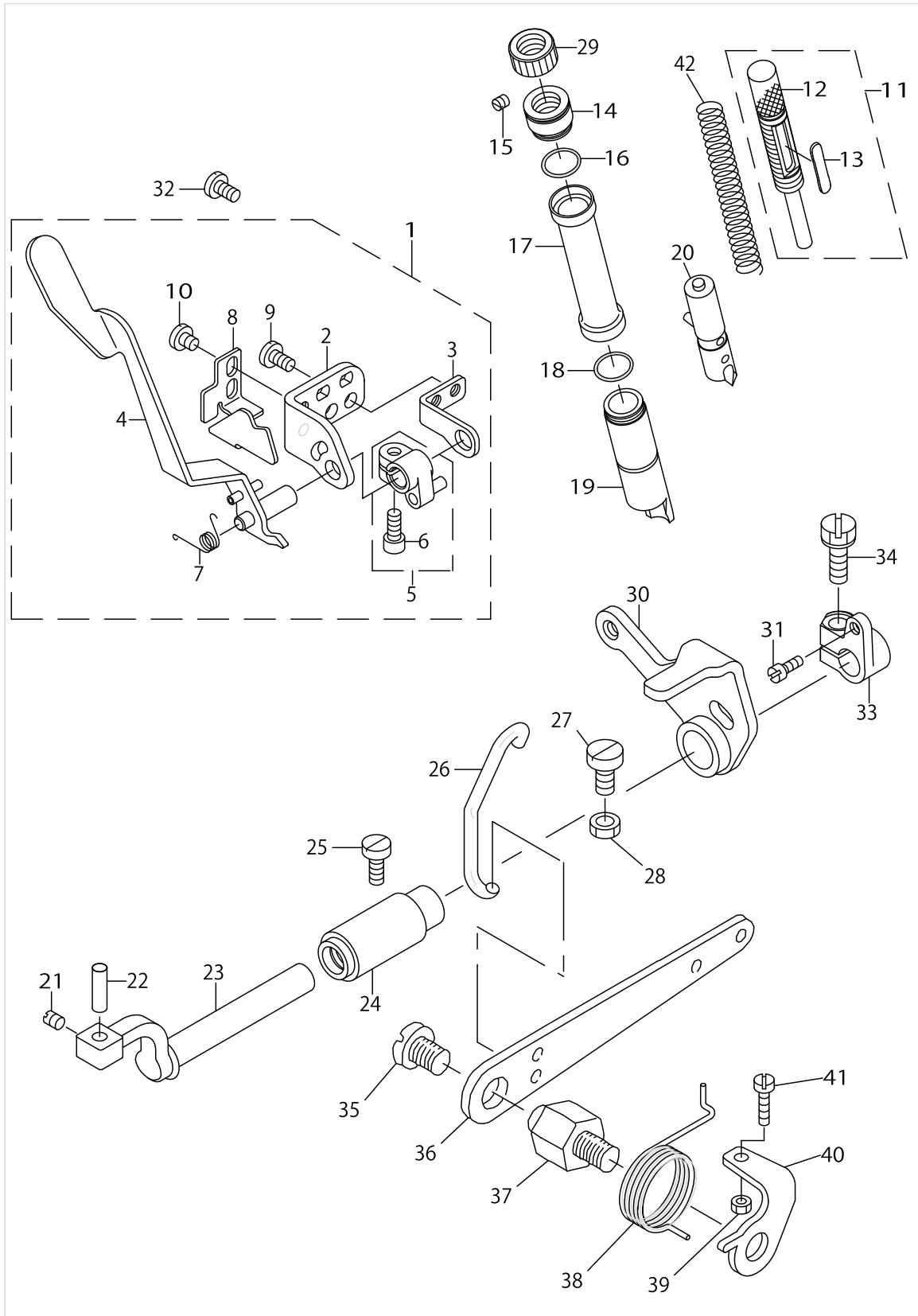

PRESSER FOOT COMPONENTS(1)

No.	Parts No.	Parts name	Remarks	Level	Cons	Qty
1	12306155	FOOT LIFTING LEVER STAND ASM.				1
2	12306106	FOOT LIFTING LEVER STAND A		*		1
3	12306205	FOOT LIFTING LEVER STAND B		*		1
4	12306353	FOOT LIFTING LEVER JUNCTION		*		1
5	12306551	UPPER FEED DOG LIFTER A ASM.		*		1
6	SS6111052TP	SCREW		*		1
7	12306601	SPRING		*		1
8	12306700	PRESSER ARM STOPPER		*		1
9	SS7110840SP	SCREW 11/64-40 L=7.8		*		2
10	SS7110510SP	SCREW 11/64-40 L=5		*		2
11	12305959	PRESSER REGULATOR SCREW ASM.				1
12	12305900	PRESSER REGULATOR SCREW		*		1
13	12310900	ADJUST SCREW PLATE		*		1
14	12114609	PRESSER REGULATOR SCREW WASHER				1
15	SM8040402TP	SCREW M4X0.7 L=4				1
16	RO110090100	RUBBER RING				1
17	12114906	PRESSER BAR COVER				1
18	RO110090100	RUBBER RING				2
19	12305702	PRESSER BAR METAL				1
20	12305850	PRESSER BAR ASM.				1
21	SS8110520TP	SCREW 11/64-40 L= 4.5				1
22	B1534804000	PRESSER FOOT ARM HINGE SHAFT				1
23	12113205	PRESSER FOOT SHAFT				1
24	12305009	BUSHING				1
25	SS6121020SP	SCREW 3/16-28 L= 9.5				1
26	12306809	LIFTING HOOK				1
27	SM6061200SP	SCREW				1
28	NM6060003SC	NUT M6				1
29	12114807	PRESSER REGULATOR NUT				1
30	12305256	PRESSER LIFTING ARM ASM.				1
31	SS6110710TP	SCREW 11/64-40 L= 6.5				1
32	SS7110840SP	SCREW 11/64-40 L=7.8				2
33	12113817	PRESSER FOOT SHAFT THRUST ARM				1
34	SS9151210TP	SCREW 15/64-28 L=11.8				1
35	SS7161040SP	SCREW 1/4-24 L= 9.5				1
36	11819315	LIFTING LEVER				1
37	11819109	LIFTING LEVER SCREW				1
38	12206702	LIFTING LEVER SPRING				1
39	NS6110420SP	NUT 11/64-40				1
40	12206603	LEVER STOPPER				1
41	SS7111410SP	SCREW 11/64-40 L=14				1
42	12115903	PRESSER SPRING				1

PRESSER FOOT COMPONENTS(2)

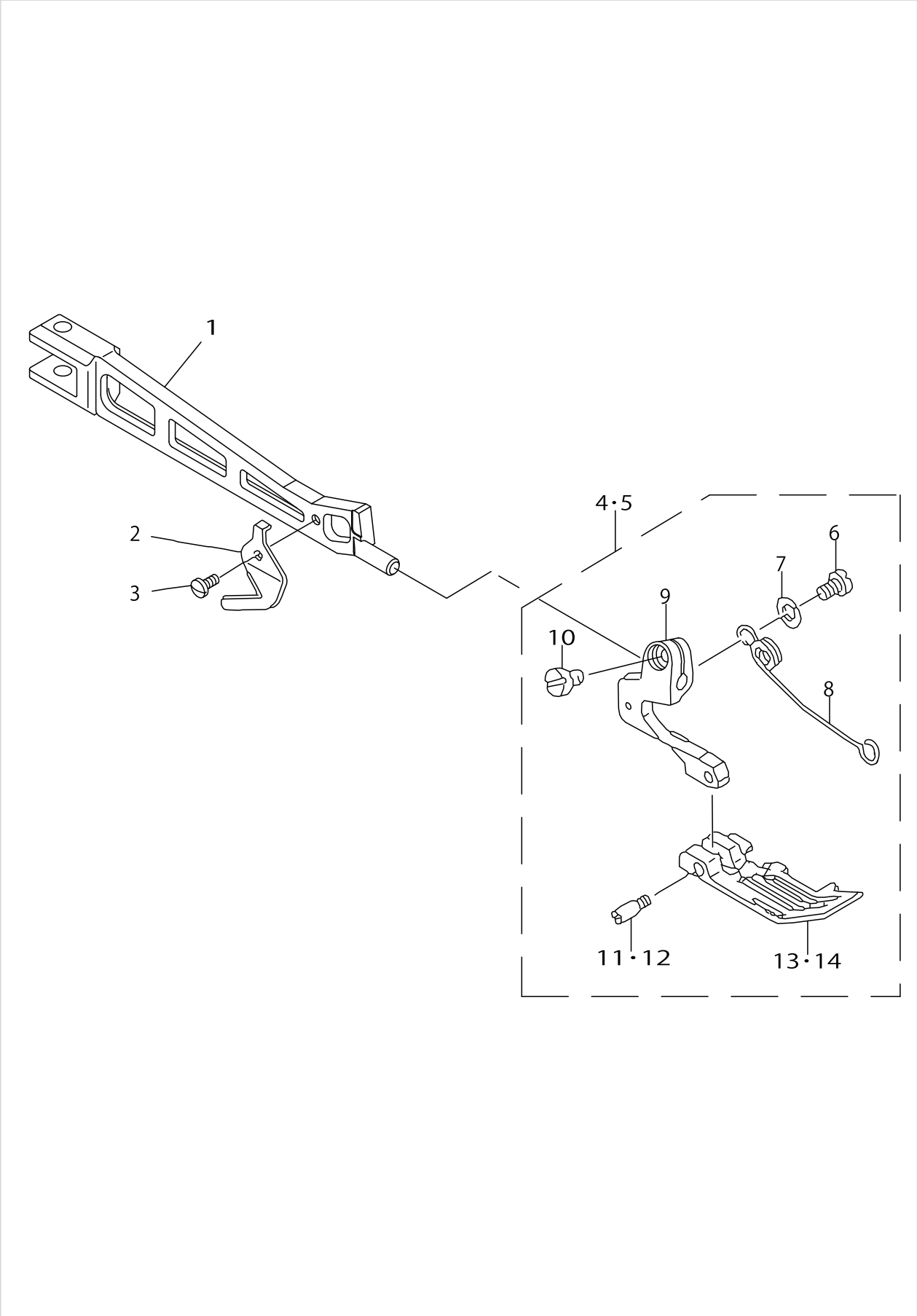

PRESSER FOOT COMPONENTS(2)

No.	Parts No.	Parts name	Remarks	Level	Cons	Qty
1	12305603	PRESSER FOOT ARM				1
2	B1528804000A	THREAD TRIMMER				1
3	SS7060510SP	SCREW 3/32-56 L=4.8				1
4	11932068	PRESSER FOOT ASM.	FOR MOF-3904,3904E			1
5	11932456	PRESSER FOOT ASM.	FOR MOF-3914,3914E			1
6	SS7080520SP	SCREW 1/8-44 L=4.9		*		1
7	WP0371026SD	WASHER 3.7X7X1		*		1
8	11930906	PRESSER FOOT SPRING		*		1
9	11925104	PRESSER FOOT HINGE		*		1
10	SS6090650SP	SCREW 9/64-40 L=6		*		1
11	11930500	PRESSER FOOT HINGE PIN	FOR MOF-3904,3904E	*		1
12	11930609	HINGE PIN	FOR MOF-3914,3914E	*		1
13	11925914	PRESSER	FOR MOF-3904,3904E	*		1
14	11926300	PRESSER FOOT	FOR MOF-3914,3914E	*		1

THREAD TENSION COMPONENTS

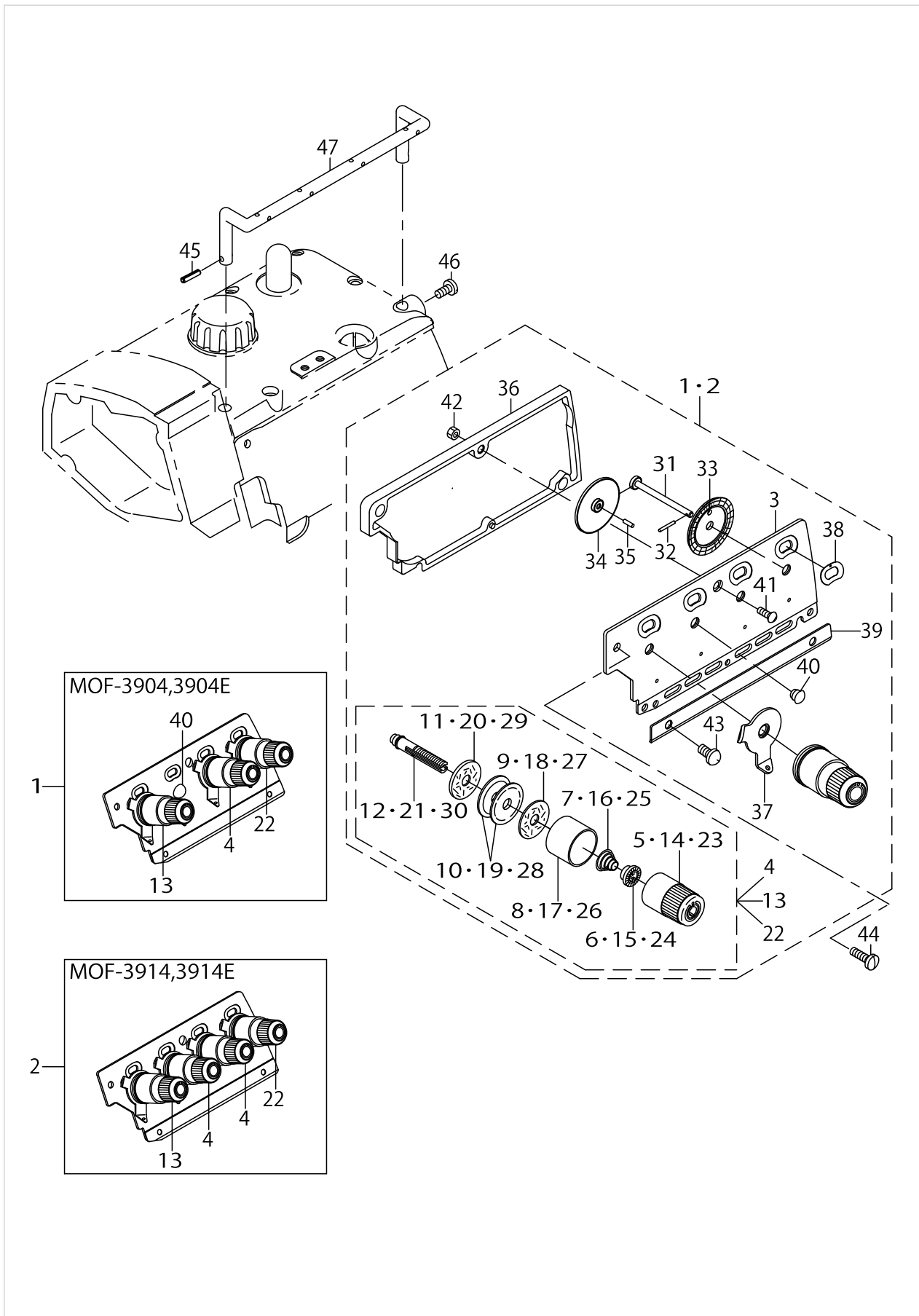

THREAD TENSION COMPONENTS

No.	Parts No.	Parts name	Remarks	Level	Cons	Qty
1	12180162	THREAD GUIDE PLATE ASM.	FOR MOF-3904,3904E			1
2	12180659	THREAD GUIDE PLATE ASM.	FOR MOF-3914,3914E			1
3	12126207	THREAD GUIDE PLATE		*		1
4	12126967	KNOB ASM.,YELLOW		*		1
5	12126918	KNOB ,YELLOW		*		1
6	B3112704000	TENSION SPRING BUSHING		*		1
7	B3102804000	TENSION SPRING, YELLOW		*		1
8	12126702	TESION DISK PRESSER		*		1
9	B3120704000	THREAD TENSION SPRING FELT		*		1
10	B3126012000	THREAD TENSION DISK		*		2
11	B3120352000	THREAD TENSION SPRING FELT		*		1
12	12126405	THREAD TENSION BAR		*		1
13	12126868	KNOB ASM.,RED		*		1
14	12126819	KNOB ,RED		*		1
15	B3112704000	TENSION SPRING BUSHING		*		1
16	B3101804000	TENSION SPRING, RED		*		1
17	12126702	TESION DISK PRESSER		*		1
18	B3120704000	THREAD TENSION SPRING FELT		*		1
19	B3126012000	THREAD TENSION DISK		*		2
20	B3120352000	THREAD TENSION SPRING FELT		*		1
21	12126405	THREAD TENSION BAR		*		1
22	12127064	KNOB ASM.,BLUE		*		1
23	12127015	KNOB ,BLUE		*		1
24	B3112704000	TENSION SPRING BUSHING		*		1
25	B3103804000	TENSION SPRING, BLUE		*		1
26	12126702	TESION DISK PRESSER		*		1
27	B3120704000	THREAD TENSION SPRING FELT		*		1
28	B3126012000	THREAD TENSION DISK		*		2
29	B3120352000	THREAD TENSION SPRING FELT		*		1
30	12126405	THREAD TENSION BAR		*		1
31	12127403	SCALE SHAFT		*		1
32	12127502	SCALE SHAFT PIN		*		1
33	12127601	SCALE GEAR		*		1
34	12127700	GEAR		*		1
35	12127809	GEAR SHAFT		*		1
36	12127957	SCALE CASE ASM.		*		1
37	12126504	NEEDLE THREAD GUIDE		*		1
38	12128203	SCALE SIDE PLATE		*		1
39	12128302	THREAD LOOPER GUIDE		*		1
40	TA0620504R0	CAP	FOR MOF-3904,3904E	*		1
41	SS2090830SL	SCREW		*		1
42	NS6090310SP	NUT 9/64-40		*		1
43	SS7110740TL	SCREW 11/64-40 L= 7.0		*		1
44	SM4041455SN	SCREW M4 L=14				2
45	PS0300132KH	SPRING PIN 3X13				1
46	SS7110910TP	SCREW 11/64-40 L= 8.5				1
47	12126108	CENTER THREAD GUIDE				1

LOWER KNIFE COMPONENTS

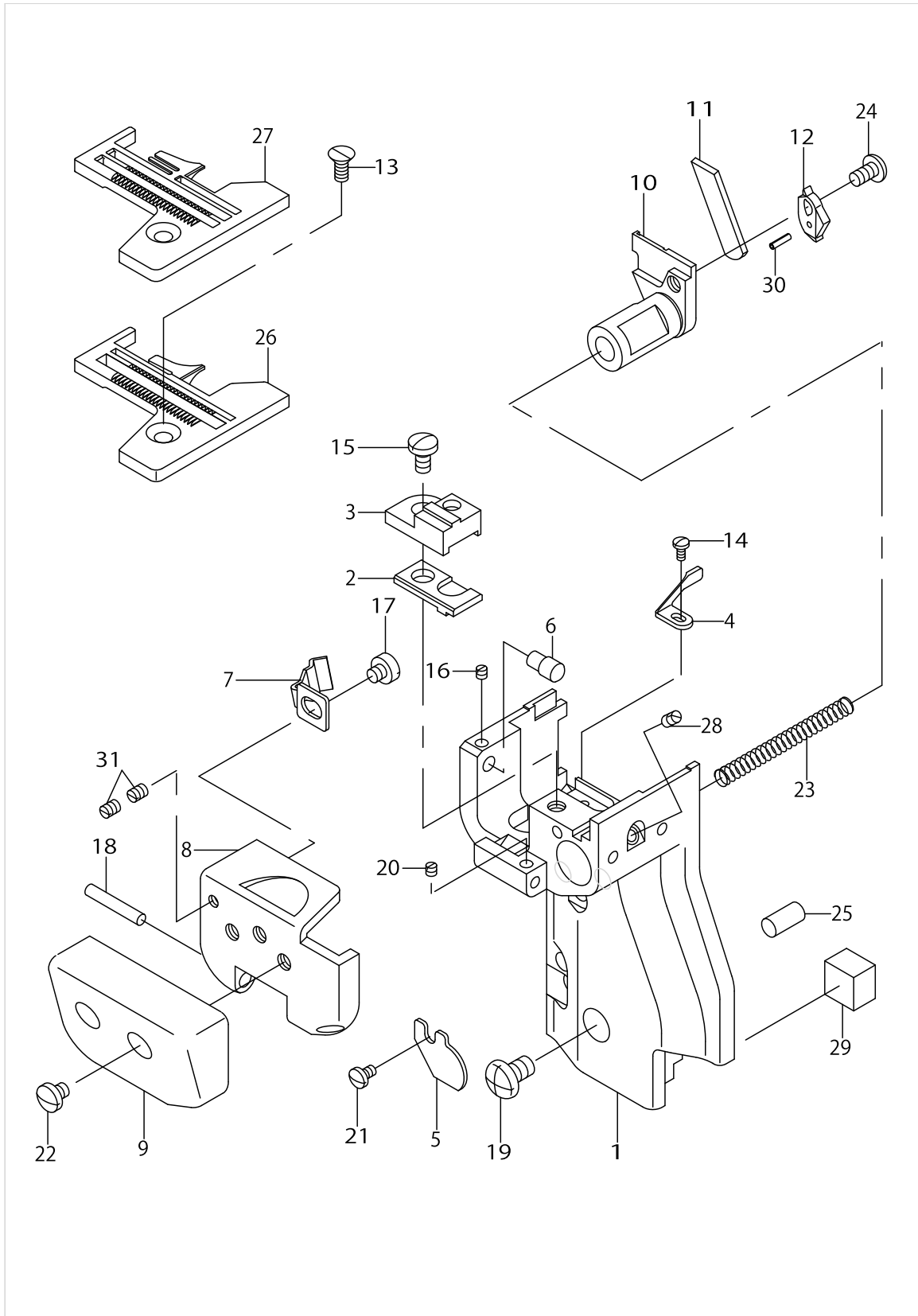

LOWER KNIFE COMPONENTS

No.	Parts No.	Parts name	Remarks	Level	Cons	Qty
1	12219101	CYLINDER BRACKET				1
2	12219903	THRORT PLATE BASE, LOWER				1
3	12219804	THRORT PLATE BASE, UPPER				1
4	12240701	NEEDLE GUARD				1
5	12220109	SPRING STOPPER				1
6	12219606	PIN				1
7	12219507	SPRING				1
8	12219200	COVER BASE				1
9	12219358	CYLINDER COVER ASM.				1
10	12220000	LOWER KNIFE SLIDE STUD				1
11	12220307	LOWER KNIFE				1
12	12220208	LOWER KNIFE PRESSER PRATE				1
13	SS2110910SL	SCREW 11/64-40 L=9				1
14	SS7060510SP	SCREW 3/32-56 L=4.8				1
15	SS7110840SP	SCREW 11/64-40 L=7.8				1
16	SS8080310TP	SCREW 1/8-44 L=2.8				1
17	SS6110480SP	SCREW 11/64-40 L=4.3				1
18	11111705	WIPER SOLENOID PIN				1
19	SM4050855SP	SCREW				3
20	SS8080310TP	SCREW 1/8-44 L=2.8				1
21	SS7080520SP	SCREW 1/8-44 L=4.9				1
22	SS7110510SP	SCREW 11/64-40 L=5				2
23	12220505	SPRING				1
24	SS4110815SP	SCREW 11/64-40 L=8				1
25	12219705	PIN				2
26	R4200K0ED00	THROAT PLATE	FOR MOF-3904,3904E			1
27	R4305K0EE00	THROAT PLATE	FOR MOF-3914,3914E			1
28	SS8110422TP	SCREW 11/64-40 L=4				1
29	12220604	BRACKET				1
30	PS0150065KP	SPRING PIN 1.5X6				1
31	SS8080410TP	SCREW 1/8-44 L=3.5				2

UPPER KNIFE COMPONENTS

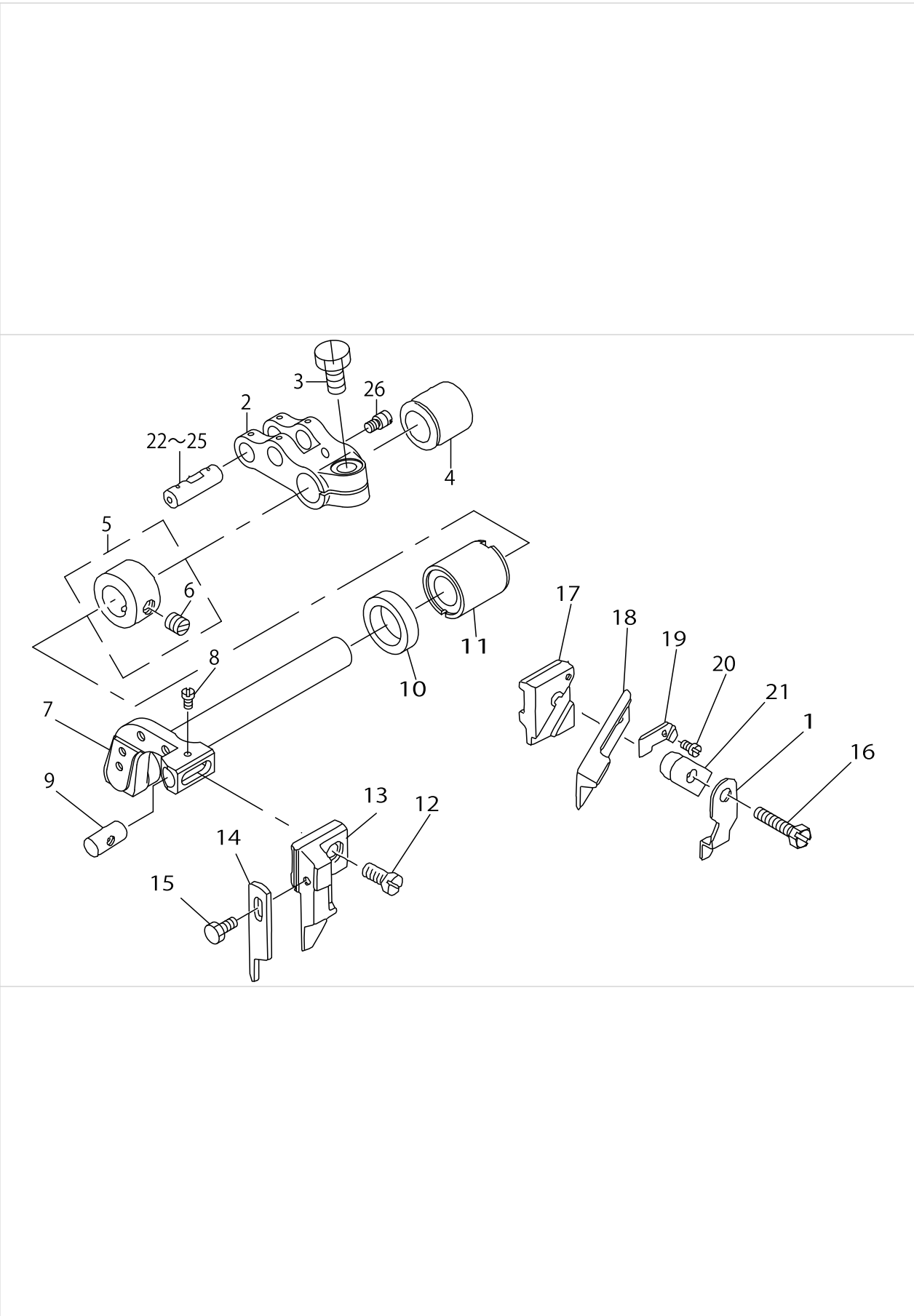

UPPER KNIFE COMPONENTS

No.	Parts No.	Parts name	Remarks	Level	Cons	Qty
1	11848405	UPPER KNIFE COVER	FOR MOF-3904,MOF-3914 (FOR EXPORT)			1
2	12318002	UPPER KNIFE DRIVING ARM				1
3	SM9061250TP	SCREW M6 L=12				1
4	12132502	BUSHING, REAR				1
5	CS111101HSH	THRUST COLLAR ASM.				1
6	SS8660330SP	SCREW 1/4-40 L= 3.0		*		1
7	12318101	KNIFE ARM SHAFT				1
8	SS4060310SP	SCREW 3/32-56 L=2.5	FOR MOF-3904,MOF-3914 (FOR EXPORT)			1
9	11565801	UPPER KNIFE GUIDE SHAFT				1
10	11566809	OIL SEAL				1
11	12309803	SHAFT METAL(FRONT)				1
12	SS6111040SP	SCREW 11/64-40 L= 9.5	FOR MOF-3904,MOF-3914 (FOR JAPAN)			1
13	12133302	UPPER KNIFE SUPPORT A	FOR MOF-3904,MOF-3914 (FOR JAPAN)			1
14	11845609	KNIFE	FOR MOF-3904,MOF-3914 (FOR JAPAN)			1
15	SS9090823TP	BOLT 9/64-40 L=8	FOR MOF-3904,MOF-3914 (FOR JAPAN)			1
16	SS9111610SP	SCREW 11/64-40 L=16	FOR MOF-3904,MOF-3914 (FOR EXPORT)			1
17	11598000	UPPER KNIFE SUPPORT	FOR MOF-3904,MOF-3914 (FOR EXPORT)			1
18	11845807	UPPER KNIFE	FOR MOF-3904,MOF-3914 (FOR EXPORT)			1
19	11565702	WASHER	FOR MOF-3904,MOF-3914 (FOR EXPORT)			1
20	SS4060310SP	SCREW 3/32-56 L=2.5	FOR MOF-3904,MOF-3914 (FOR EXPORT)			1
21	11565504	UPPER KNIFE PRESSER PLATE	FOR MOF-3904,MOF-3914 (FOR EXPORT)			1
22	11823804	CRANK PIN C	SELECTING PART FOR FIT TOLERANCE			1
23	11823606	CRANK PIN	SELECTING PART FOR FIT TOLERANCE			1
24	11823705	CRANK PIN B	SELECTING PART FOR FIT TOLERANCE			1
25	11823903	CRANK PIN D	SELECTING PART FOR FIT TOLERANCE			1
26	B2024771000	SUSPENSION SCREW				1

NEEDLE COOLING MECHANISM COMPONENTS

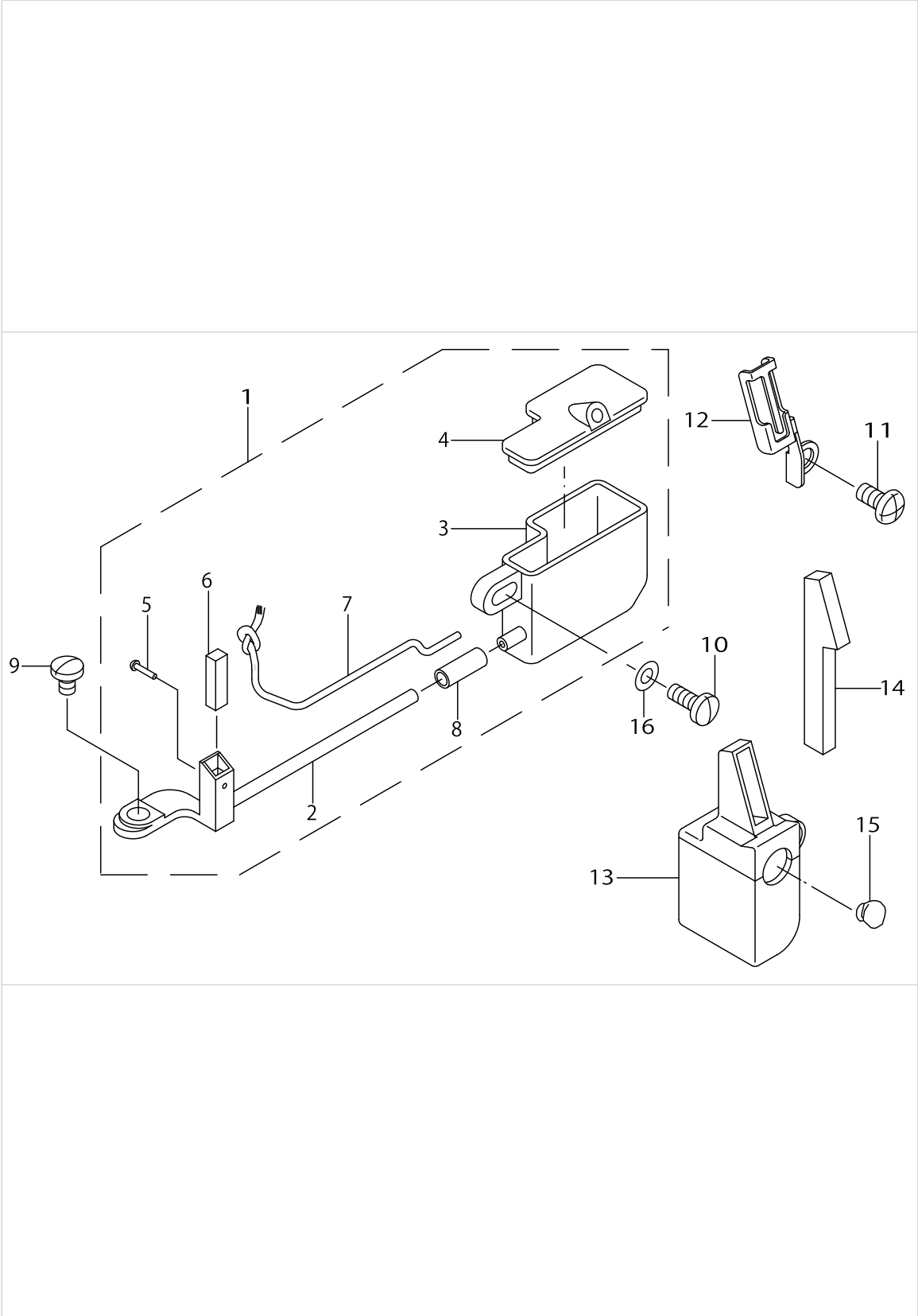

NEEDLE COOLING MECHANISM COMPONENTS

No.	Parts No.	Parts name	Remarks	Level	Cons	Qty
1	12224655	NEEDLE COOLER TANK ASM.				1
2	12224853	NEEDLE COOLER ASM.		*		1
3	12224606	TANK		*		1
4	12224705	TANK COVER		*		1
5	11856101	NEEDLE COOLER PIN		*		1
6	12225009	FELT		*		1
7	CQ200000000	OIL WICK		*		0.15
8	BT0400251ED	TUBE HOSE, GREEN		*		0.01
9	SS7090540TP	SCREW 9/64-40 L=5				1
10	SS7090910SP	SCREW 9/64-40 L= 8.5				1
11	SM4040855SP	SCREW				1
12	12138400	PRESSER				1
13	12138152	SILICON TANK ASM.				1
14	12138301	FELT				1
15	TA0950806R0	RUBBER PLUG				1
16	WP0371026SD	WASHER 3.7X7X1				1

LUBRICATION MECHANISM COMPONENTS

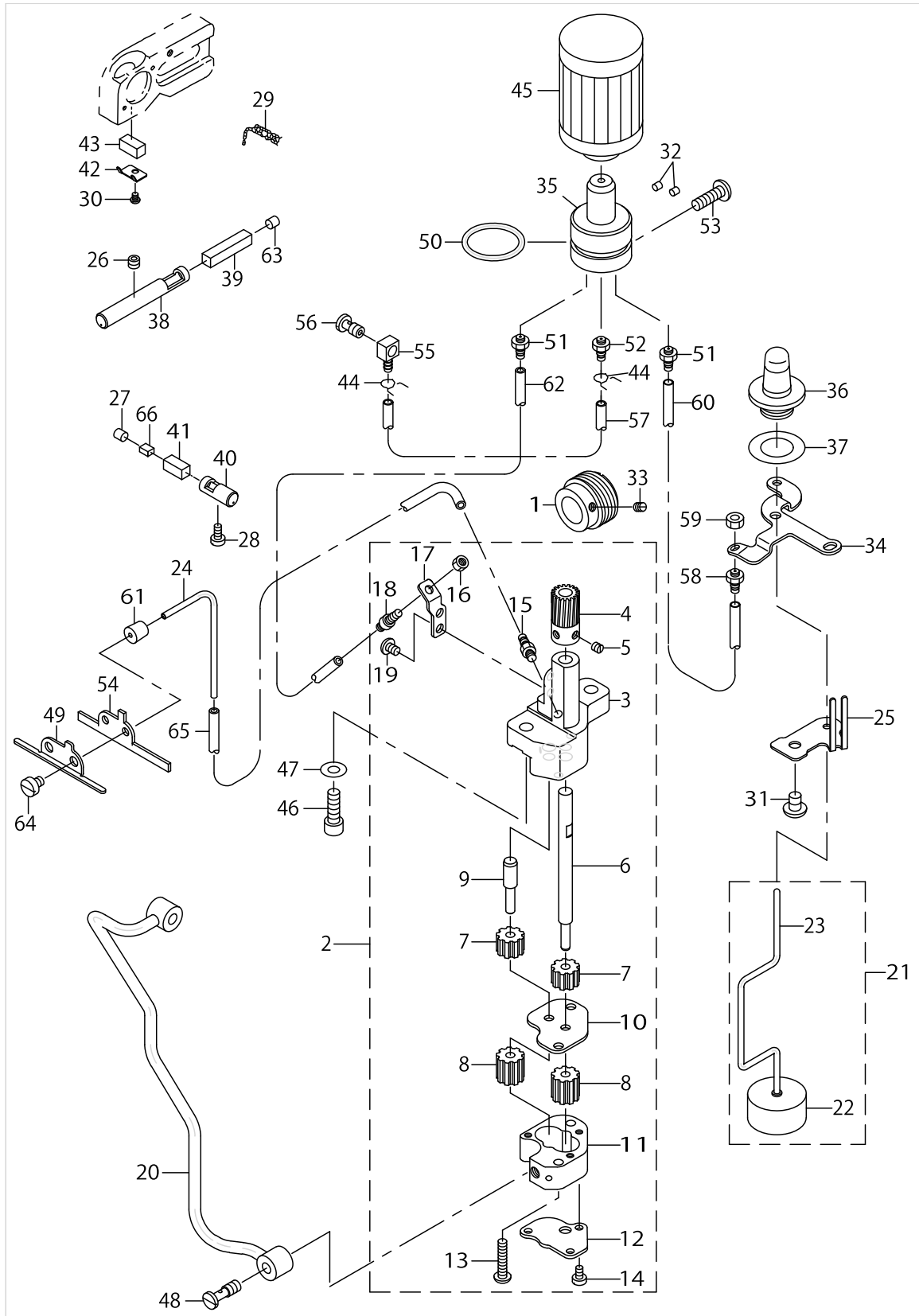

LUBRICATION MECHANISM COMPONENTS

No.	Parts No.	Parts name	Remarks	Level	Cons	Qty
1	12315008	WORM				1
2	12293957	LUBRICATING PUMP BODY ASM.				1
3	12315909	OIL PUMP		*		1
4	12256103	WORM GEAR		*		1
5	SS8110410TP	SCREW 11/64-40 L= 3.5		*		2
6	11918109	GEAR PUMP SHAFT LARGE		*		1
7	B3534352000	PINION GEAR		*		2
8	11840303	OIL PUMP PINION		*		2
9	12317004	GEAR PUMP SHAFT		*		1
10	12316006	PINION SPACER		*		1
11	12316105	CASING		*		1
12	12316204	COVER		*		1
13	SS4112215SP	SCREW 11/64-40 L=22		*		2
14	SS6090650SP	SCREW 9/64-40 L=6		*		3
15	SQ1110401MZ	CONNECTING SCREW		*		1
16	NS6110310SP	NUT 11/64-40		*		1
17	12129318	CONNECTING SCREW BRACKET		*		1
18	SQ1110451MZ	CONNECTING SCREW		*		1
19	SS4110615SP	SCREW 11/64-40 L=6		*		2
20	12293551	LUBRICATING PIPE ASM.				1
21	12293759	FLOAT ASM.				1
22	12129805	FLOAT		*		1
23	12293700	OIL QUANTITY INDICATION BAR		*		1
24	12293601	ONCE THROUGH OIL PIPE				1
25	12293809	FLOAT SUPPORT				1
26	SM8050402TP	SCREW				1
27	TA0400301M0	PLUG D=4X4.5 L=3				1
28	SS6121020SP	SCREW 3/16-28 L= 9.5				1
29	CQ202000000	OIL WICK				0.06
30	SS7060310SP	SCREW 3/32-56 L=3				1
31	SM4060801SE	SCREW				1
32	TA0290301M0	RUBBER PLUG				2
33	SS8110520TP	SCREW 11/64-40 L= 4.5				1
34	12315800	OILING EXIT SUPPORT				1
35	12129706	FILTER GUIDE				1
36	12130100	OIL GAUGE				1
37	12130209	RUBBER PACKING				1
38	12130308	OILING PIN				1
39	12130407	OIL FELT				1
40	12130506	OILING PIN				1
41	12130605	OIL FELT				1
42	12130704	FELT HOLDER				1
43	12130803	OIL FELT				1
44	10126803	OIL TUBE HOLDER				2
45	11843208	CARTRIDGE FILTER				1
46	SM6061802TP	SCREW M6 L=18				2
47	WP0651056SD	WASHER 6.5X11X1				2

LUBRICATION MECHANISM COMPONENTS

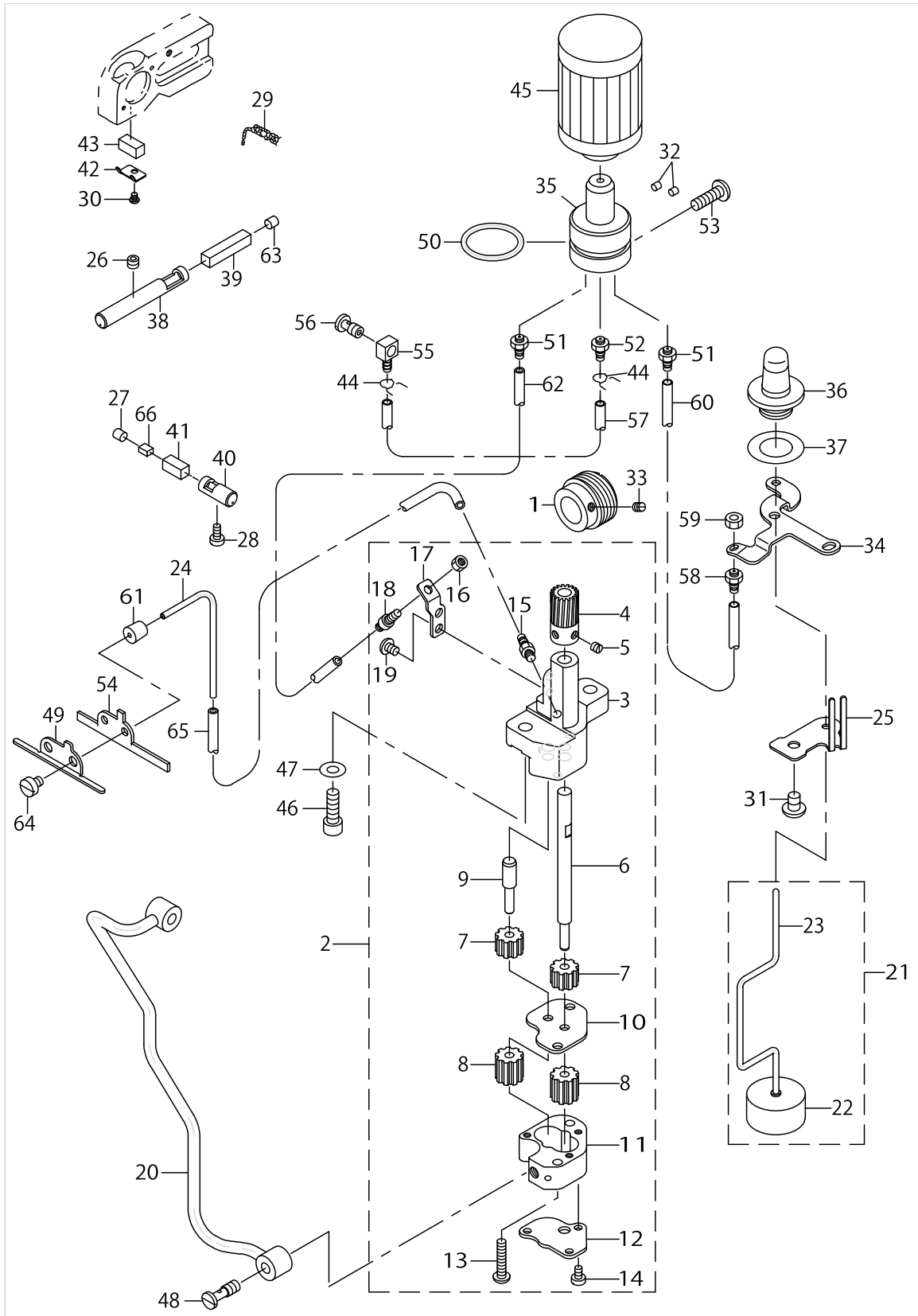

LUBRICATION MECHANISM COMPONENTS

No.	Parts No.	Parts name	Remarks	Level	Cons	Qty
48	SQ1150454SD	CONNECTING SCREW				2
49	12315503	ONCE THROUGH OIL FELT PRESSER				1
50	RO218240100	RUBBER RING				1
51	SQ1110451MZ	CONNECTING SCREW				2
52	SQ1150451MZ	CONNECTING SCREW				1
53	SM4051601SC	SCREW M5X0.8 L=16				1
54	12315602	FELT				1
55	SQ0000451MZ	CONNECTING SCREW				1
56	SQ1150441SD	CONNECTING SCREW				1
57	BT0500300EG	OIL TUBE				0.22
58	SQ1110451MZ	CONNECTING SCREW				1
59	NS6110310SP	NUT 11/64-40				1
60	BT0500300EA	OIL TUBE				0.14
61	11815107	OIL WICK COVER BUSHING				1
62	BT0500300EG	OIL TUBE				0.25
63	TA0400301M0	PLUG D=4X4.5 L=3				1
64	SS6120620TP	SCREW				2
65	BT0500300EG	OIL TUBE				0.25
66	12215802	LUBRICATING LIMIT FELT				1

SEMI-SUNKEN TYPE TABLE COMPONENTS

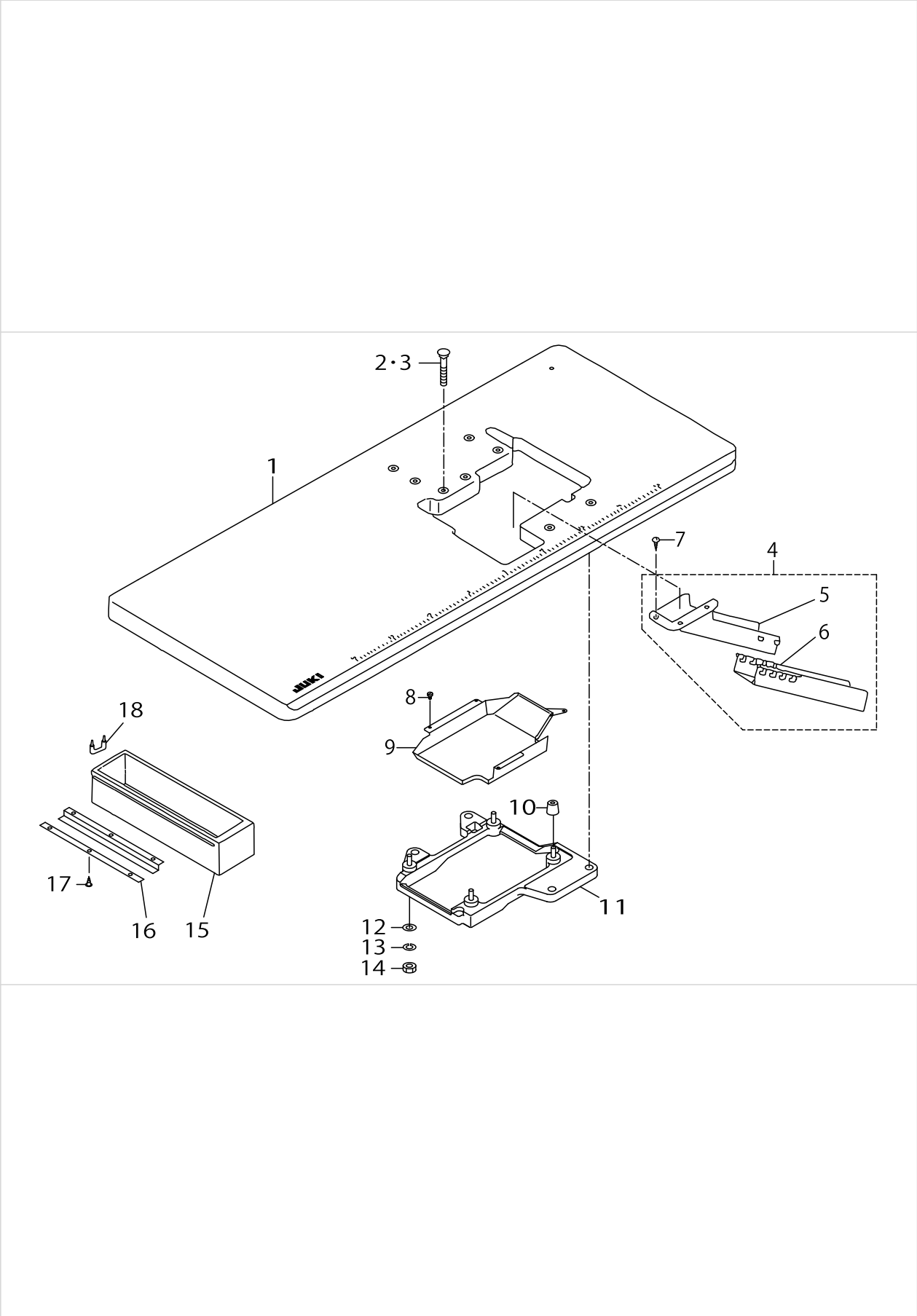

SEMI-SUNKEN TYPE TABLE COMPONENTS

No.	Parts No.	Parts name	Remarks	Level	Cons	Qty
1	12221602	TABLE(SEMI-SUNKEN)				1
2	11966702	BOLT A	FOR JAPAN			4
3	11571601	BOLT A	FOR EXPORT			4
4	11960150	CLOTH WASTE CHUTE ASM.(BENCH)				1
5	11960101	CLOTH WASTE CHUTE,UPPER(BENCH)		*		1
6	11960002	CLOTH WASTE CHUTE,LOWER(BENCH)		*		1
7	SK2351600SC	WOOD SCREW D=3.5 L=16				3
8	SS6090630SP	SCREW 9/64-40 L=6				4
9	12221800	COOLING FAN CASE				1
10	11571403	RUBBER CUSHION				4
11	12221750	FRAME SUPPORT PLATE ASM.				1
12	WP1102016SC	WASHER 11X21X2				4
13	WS1002560KR	SPRING WASHER 10X18X2.5				4
14	NS6240630SN	NUT 3/8-18				4
15	11155108	DRAWER				1
16	11155207	DRAWER SUPPORT				2
17	SK3311500SC	WOOD SCREW D=3.1 L=15				6
18	D8204555D00	DRAWER STOPPER				1

STAND COMPONENTS(ZAET)

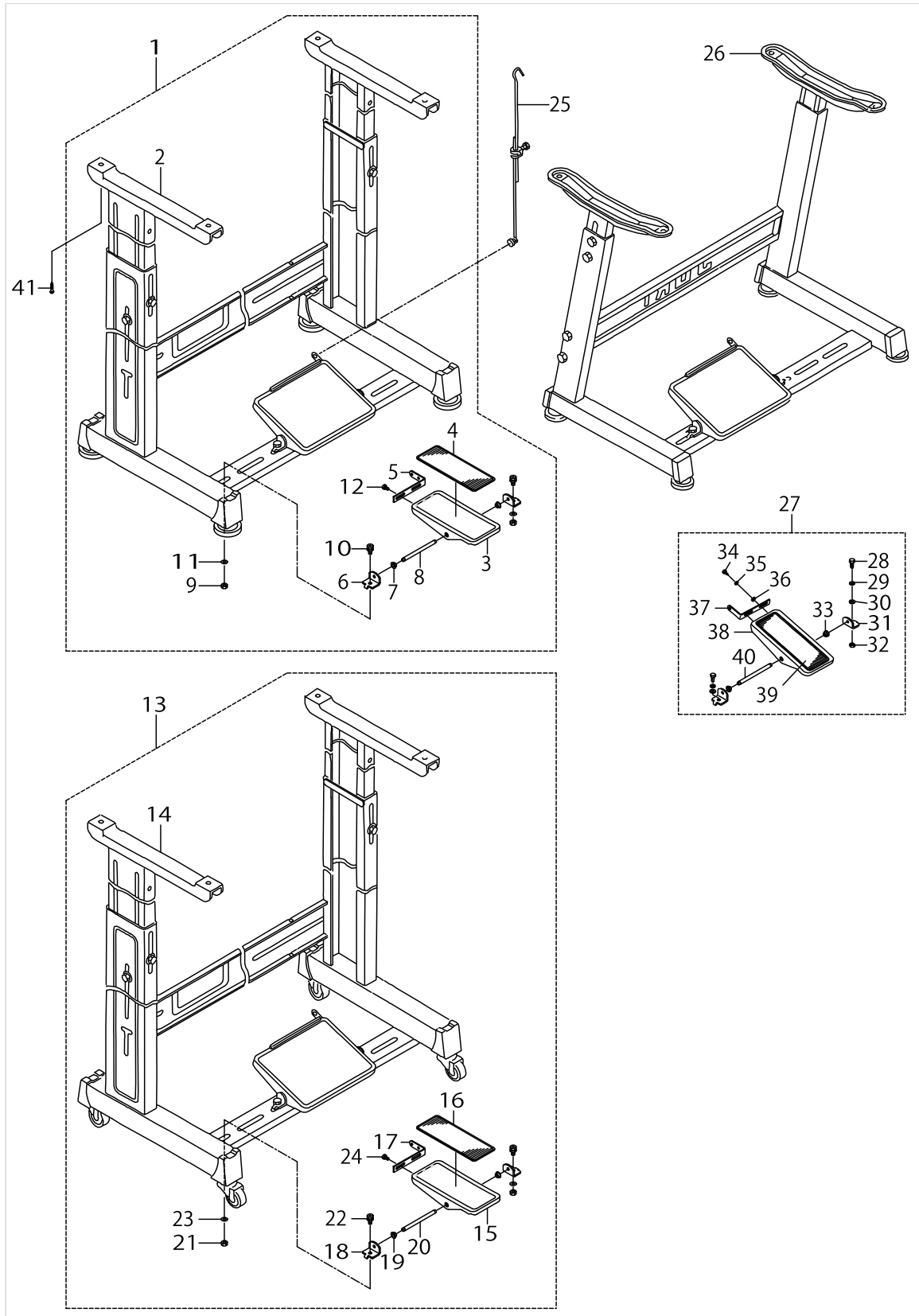

STAND COMPONENTS(ZAET)

No.	Parts No.	Parts name	Remarks	Level	Cons	Qty
1	11960655	T STAND JUNCTION	FOR JAPAN			1
2	11157567	T LEG JUNCTION		*		1
3	GPF06060000	PEDAL		*		1
4	GPF06070000	PEDAL MAT		*		1
5	GPF06080000	PEDAL ADJUSTING PLATE		*		1
6	11159001	PEDAL SHAFT BRACKET		*		2
7	D8113555B00	PEDAL BUSHING		*		2
8	B8153771000	PEDAL CONNECTING ROD		*		1
9	NM6080721SE	NUT M8		*		2
10	SL9082091SE	WASHER HEXAGONAL BOLT		*		2
11	WP0871602SE	WASHER 8.7X18X1.6		*		2
12	SL9061291SE	WASHER HEXAGONAL BOLT M6 L=12		*		2
13	11960754	T STAND JUNCTION(WITH CASTER)	SELECTIVE PART(FOR JAPAN)			1
14	11159365	T STAND JUNCTION		*		1
15	GPF06060000	PEDAL		*		1
16	GPF06070000	PEDAL MAT		*		1
17	GPF06080000	PEDAL ADJUSTING PLATE		*		1
18	11159001	PEDAL SHAFT BRACKET		*		2
19	D8113555B00	PEDAL BUSHING		*		2
20	B8153771000	PEDAL CONNECTING ROD		*		1
21	NM6080721SE	NUT M8		*		2
22	SL9082091SE	WASHER HEXAGONAL BOLT		*		2
23	WP0871602SE	WASHER 8.7X18X1.6		*		2
24	SL9061291SE	WASHER HEXAGONAL BOLT M6 L=12		*		2
25	B71140120A0	MOTOR CONNECTING ROD ASM.				1
26	11151065	Z LEG JUNCTION (B)	FOR EXPORT			1
27	B81517710A0	PEDAL ASM.	FOR EXPORT			1
28	SM9082023SE	SCREW M8 L=20		*		2
29	WS0861410KR	SPRING WASHER 8.6X15X1.4		*		2
30	WP0871602SE	WASHER 8.7X18X1.6		*		4
31	D8114555B0E	PEDAL SHAFT BRACKET		*		2
32	NM6080721SE	NUT M8		*		2
33	D8113555B00	PEDAL BUSHING		*		2
34	SM9061203SE	SCREW M6 L=12		*		2
35	WS0621210KR	SPRING WASHER 6.2X11.4X1.2		*		2
36	WP0671016SE	WASHER 6.7X13X1		*		2
37	D8125772B00	PEDAL ADJUSTING PLATE		*		1
38	B8151771000	PEDAL		*		1
39	B8152771000	PEDAL MAT		*		1
40	B8153771000	PEDAL CONNECTING ROD		*		1
41	SK3513200SC	WOOD SCREW D=5.1 L=32				4

THREAD STAND COMPONENTS(FOR MOF-3904,3904E,3914,3914E)

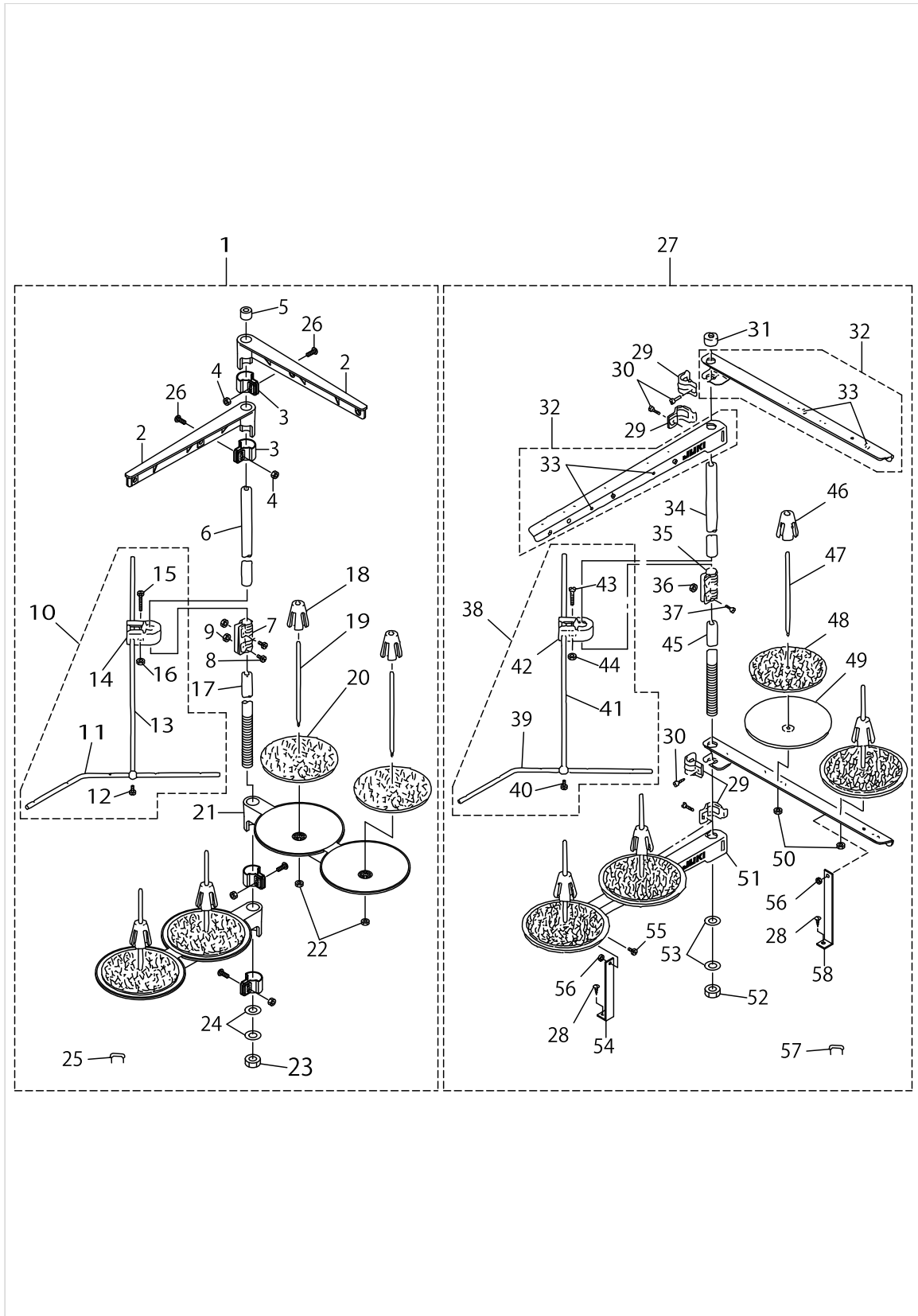

THREAD STAND COMPONENTS(FOR MOF-3904,3904E,3914,3914E)

No.	Parts No.	Parts name	Remarks	Level	Cons	Qty
1	11969458	THREAD STANDING DEVICE ASM.				1
2	11185352	THREAD GUIDE ASM.		*		2
3	11185402	THREAD GUIDE ARM JOINT		*		4
4	NM6050001SE	NUT M5		*		4
5	B3311704000	SPOOL REST ROD CAP		*		1
6	11185204	SPOOL REST ROD,UPPER		*		1
7	B3305704000A	SPOOL REST ROD JOINT		*		1
8	SM4051405SE	SCREW M5 L=14		*		2
9	NM6050001SE	NUT M5		*		2
10	B33097040A0	THREAD GUIDE ARM ASM.		*		1
11	B3311804000	LOWER THREAD GUIDE		*		1
12	SS7110540SP	SCREW 11/64-40 L=5		*		1
13	B3309704000	THREAD GUIDE ARM		*		1
14	B3304704000A	THREAD GUIDE ARM HOLDER		*		1
15	SM6053000SE	SCREW M5X0.8 L=30		*		1
16	NM6050001SE	NUT M5		*		1
17	11185105	SPOOL REST ROD,LOWER		*		1
18	11185501	SPOOL RETAINER		*		4
19	B3320704L00A	SPOOL PIN		*		4
20	B3311012000	SPOOL REST CUSHION		*		4
21	11185006	SPOOL REST ARM		*		2
22	NM6050001SE	NUT M5		*		4
23	B3317704000	NUT		*		1
24	WP1612616SE	WASHER 16X30X2.6		*		2
25	MAO11532000	CORD STAPLE		*		3
26	SM4051405SE	SCREW M5 L=14		*		4
27	11969953	THREAD STANDING DEVICE ASM.	SPECIAL ORDER PART FOR LARGE SPOOL THREAD STAND (FOR JE)			1
28	SK3382001SE	SCREW D=3.8 L=20		*		2
29	B3318704L00A	THREAD GUIDE ARM JOINT		*		4
30	SM6061610SC	SCREW M6 L=16		*		4
31	B3311704000	SPOOL REST ROD CAP		*		1
32	11969573	SPOOL REST ARM A ASM.		*		2
33	B3319704L00	THREAD GUIDE		*		4
34	11185204	SPOOL REST ROD,UPPER		*		1
35	B3305704000A	SPOOL REST ROD JOINT		*		1
36	NM6050001SE	NUT M5		*		2
37	SM4051405SE	SCREW M5 L=14		*		2
38	B33097040A0	THREAD GUIDE ARM ASM.		*		1
39	B3311804000	LOWER THREAD GUIDE		*		1
40	SS7110540SP	SCREW 11/64-40 L=5		*		1
41	B3309704000	THREAD GUIDE ARM		*		1
42	B3304704000A	THREAD GUIDE ARM HOLDER		*		1
43	SM6053000SE	SCREW M5X0.8 L=30		*		1
44	NM6050001SE	NUT M5		*		2
45	11185105	SPOOL REST ROD,LOWER		*		1

THREAD STAND COMPONENTS(FOR MOF-3904,3904E,3914,3914E)

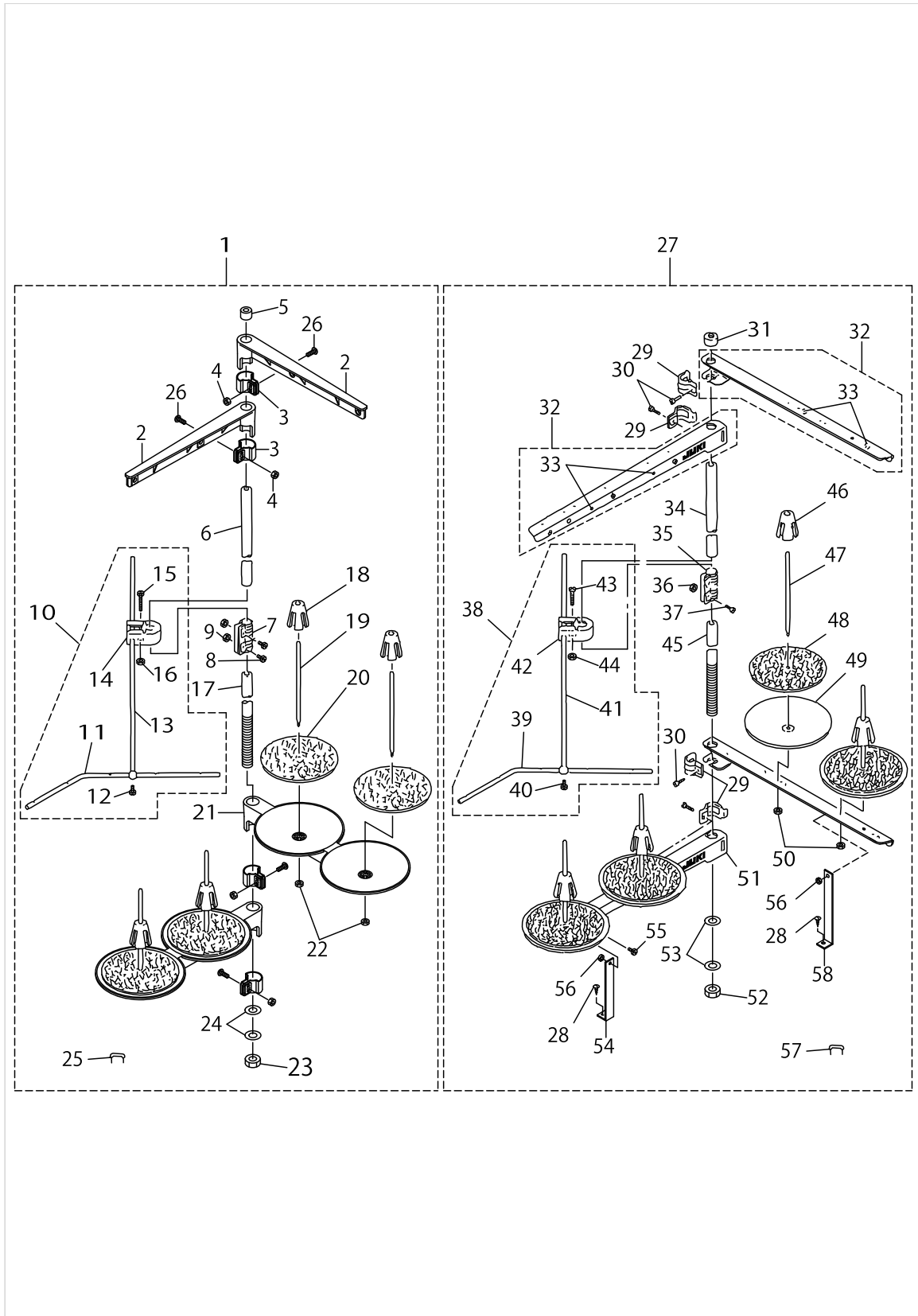

THREAD STAND COMPONENTS(FOR MOF-3904,3904E,3914,3914E)

No.	Parts No.	Parts name	Remarks	Level	Cons	Qty
46	11185501	SPOOL RETAINER		*		4
47	B3320704L00A	SPOOL PIN		*		4
48	B3311012000	SPOOL REST CUSHION		*		4
49	11966504	SPOOL REST		*		4
50	NM6050001SE	NUT M5		*		4
51	11969508	SPOOL REST ARM A		*		2
52	B3317704000	NUT		*		1
53	WP1612616SE	WASHER 16X30X2.6		*		2
54	B3321704L00	SPOOL REST ARM SUPPORT, A		*		1
55	SM4061201SE	SCREW M6 L=12		*		2
56	NM6060001SE	NUT M6		*		2
57	MAO11532000	CORD STAPLE		*		3
58	B3321704L0B	SPOOL REST ARM SUPPORT, B		*		1

SPECIAL ORDER PARTS COMPONENTS

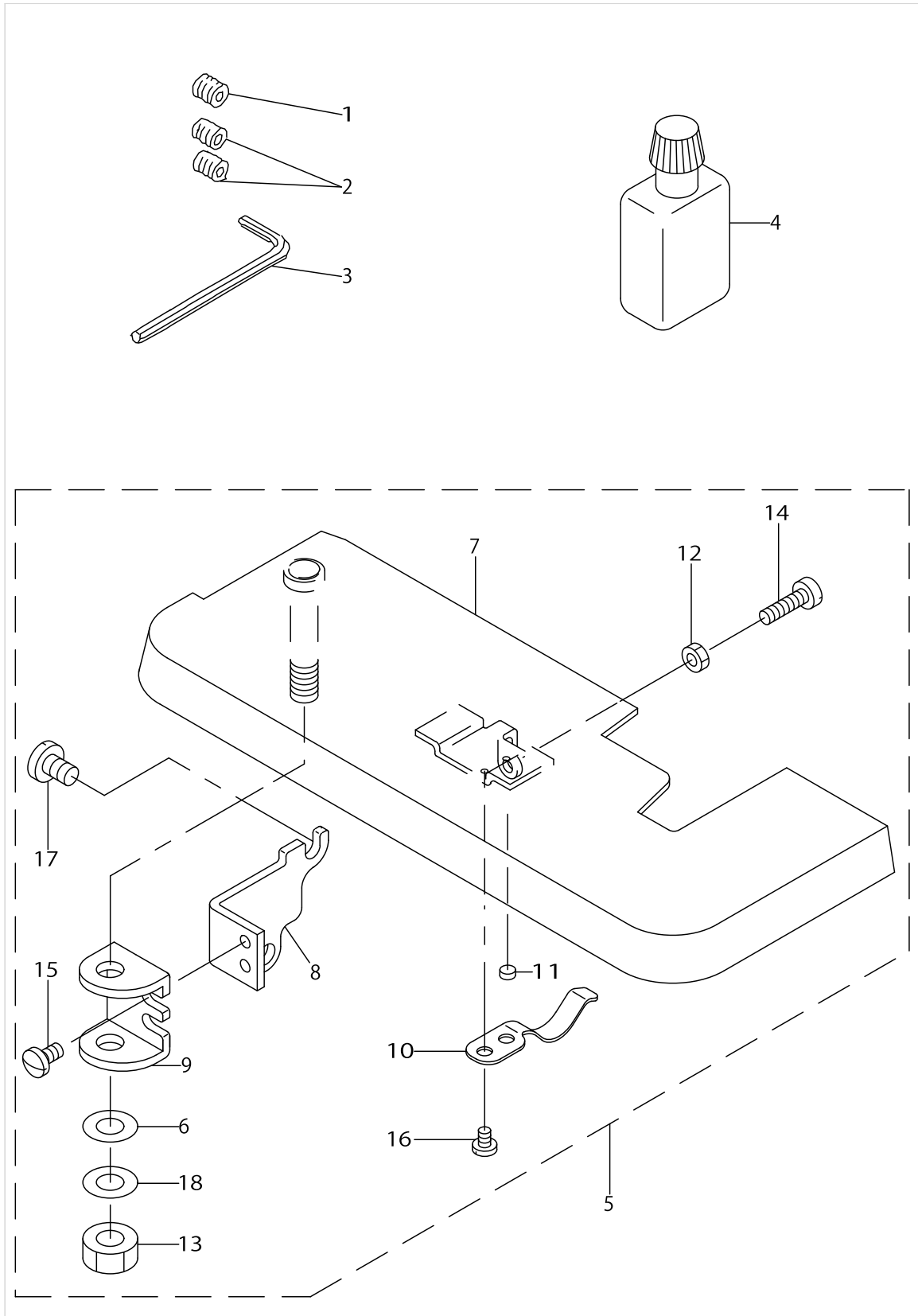

SPECIAL ORDER PARTS COMPONENTS

No.	Parts No.	Parts name	Remarks	Level	Cons	Qty
1	SS8080322TP	SCREW 1/8-44 L=3.2	FOR MOF-3904,3904E			1
2	SS8080322TP	SCREW 1/8-44 L=3.2	FOR MOF-3914,3914E			2
3	B9112804000	SPANNER				1
4	B91351230B0	SILICON OIL LUBRICANT ASM. (30				1
5	12226155	CLOTH BASE ASM.				1
6	WZ0850302K0	WAVED WASHER 8.5X12.5X0.3		*		1
7	12226163	CLOTH BASE ASM.		*		1
8	12226304	FITTING PLATE A		*		1
9	12226403	FITTING PLATE B		*		1
10	12226502	CLOTH BASE SPRING		*		1
11	11806304	PLUG		*		1
12	NS6110310SP	NUT 11/64-40		*		1
13	NS6680320SP	NUT 9/32-28		*		2
14	SS6111610SP	SCREW 11/64-40 L=16		*		1
15	SS7110840SP	SCREW 11/64-40 L=7.8		*		2
16	SS7090540TP	SCREW 9/64-40 L=5		*		2
17	SS7150910TP	SCREW 15/64-28 L=9		*		2
18	WP08416000E	WASHER 8.4X15.5X1.6		*		1

HOW TO MAKE USE OF THIS PARTS LIST

1.Explanation of codes

1)"*"mark.....means this part is changed from the previous parts book.

As to the details of the change, refer to the "List for information of change".

2)"#01".....refer to "Note" explanation at bottom of page.

2.Codes on the "Qty" column

• Each numeral indicates the number of parts required.

• "0.1" and "2.5" indicate the length (in meters) of the respective parts.

3.Parentheses mean that the corresponding part is a subpart that constructs an assembly part.

4.Dotted lines on the Figures indicate assembly parts.

1."注記"欄の記号説明

1) "*"印.....前回のパーツブックに比較して今回変更された部品を意味します。

変更内容は、"変更情報リスト"を参照してください。

2) "#01".....ページ下の"注記"の説明を参照してください。

2.数量欄の数字は、個数を表し、0.1、2.5等の数値は、長さ（単位メートル）を表します。

3.数量欄の（ ）は、組部品を構成している子部品であることを意味します。

4.イラストページの-----枠は、組構成であることを意味します。

NUMERICAL INDEX OF PARTS

PART NO	PAGE	REF NO.	PART NO	PAGE	REF NO.	PART NO	PAGE	REF NO.
10004109	4	13	11826203	26	27	12101408	2	22
10126803	46	44	11828050	18	7	12101515	2	10
11111705	40	18	11831708	32	49	12101804	4	45
11151065	52	26	11831757	32	47	12101903	4	10
11155108	50	15	11831807	30	26	12101952	4	7
11155207	50	16	11831906	30	25	12102000	4	26
11157567	52	2	11833407	30	22	12103206	2	21
11159001	52	18	11833506	30	12	12103404	2	26
11159365	52	14	11840303	46	8	12104907	4	28
11185006	54	21	11843208	46	45	12105201	4	42
11185105	54	45	11845609	42	14	12107611	8	47
11185204	54	34	11845807	42	18	12107702	8	43
11185352	54	2	11848405	42	1	12109104	8	26
11185402	54	3	11856101	44	5	12109153	8	25
11185501	54	46	11898400	26	28	12109211	12	3
11185501	56	46	11913407	22	29	12109260	12	1
11503703	4	29	11914405	22	30	12109302	12	5
11510609	8	40	11918109	46	6	12109500	12	8
11517000	32	48	11925104	36	9	12109617	12	14
11529005	20	60	11925914	36	13·14	12109666	12	13
11529005	26	24	11926300	36	13·14	12109906	14	48
11529914	18	5	11930500	36	11·12	12109955	12	46
11565504	42	21	11930609	36	11·12	12110227	12	24
11565702	42	19	11930906	36	8	12110607	12	39
11565801	42	9	11932068	36	4·5	12110805	12	41
11566809	22	28	11932456	36	4·5	12110904	12	40
11566809	42	10	11936614	24	62	12111209	12	27
11571403	50	10	11936804	24	63	12111308	12	29
11571601	50	2·3	11960002	50	6	12111803	12	31
11598000	42	17	11960101	50	5	12111902	12	33
11803004	2	16	11960150	50	4	12112108	12	35
11805207	4	21	11960655	52	1	12112306	12	7
11806304	58	11	11960754	52	13	12113205	34	23
11811619	8	46	11966504	56	49	12113817	34	33
11815107	48	61	11966702	50	2·3	12114609	34	14
11819109	34	37	11969458	54	1	12114807	34	29
11819315	34	36	11969508	56	51	12114906	34	17
11823606	42	22~25	11969573	54	32	12115903	34	42
11823705	42	22~25	11969953	54	27	12116703	26	29
11823804	12	44	12100301	6	50	12118303	18	25
11823804	16	9	12100418	4	1	12118600	16	7
11823804	42	22~25	12100517	6	48	12118709	20	65
11823903	42	22~25	12100608	4	3	12122362	8	28
11826005	26	25	12100707	4	2	12122404	30	5
11826104	26	26	12100806	4	5	12122511	30	4

NUMERICAL INDEX OF PARTS

PART NO	PAGE	REF NO.	PART NO	PAGE	REF NO.	PART NO	PAGE	REF NO.
12122610	30	1	12138152	44	13	12209953	18	1
12122800	30	42	12138301	44	14	12210001	18	3
12122859	30	41	12138400	44	12	12210100	8	9
12122909	30	34	12148607	12	30	12210217	18	11
12123204	30	33	12148706	12	34	12210308	18	6
12123808	30	19	12180162	38	1·2	12210407	18	26
12123907	30	23	12180659	38	1·2	12210506	18	24
12124004	32	65	12200200	2	1	12210605	18	23
12124202	30	17	12200309	2	2	12210704	18	30
12124400	8	32	12200408	2	3	12210803	18	31
12124509	8	18	12200507	2	5	12210902	18	41
12126108	38	47	12200804	2	20	12211009	20	54
12126207	38	3	12200903	2	18	12211157	20	64
12126405	38	12·21·30	12201117	4	34	12211306	20	69
12126504	38	37	12201166	4	33	12211405	20	56
12126702	38	8·17·26	12201208	4	44	12211504	18	19
12126819	38	5·14·23	12203816	8	38	12211603	20	57
12126868	38	13	12203907	8	15	12211702	16	5
12126918	38	5·14·23	12204004	8	2	12211801	16	4
12126967	38	4	12204103	8	14	12212007	20	73
12127015	38	5·14·23	12204202	8	10	12212106	20	74
12127064	38	22	12206603	34	40	12214607	30	8
12127403	38	31	12206702	34	38	12214656	30	7
12127502	38	32	12208104	16	14	12214706	30	35
12127601	38	33	12208153	16	13	12214755	30	32
12127700	38	34	12208203	16	16	12214805	30	30
12127809	38	35	12208302	16	17	12214904	30	45
12127957	38	36	12208401	16	18	12215000	30	46
12128203	38	38	12208500	16	21	12215158	8	33
12128302	38	39	12208609	16	12	12215208	30	44
12129318	46	17	12208708	16	22	12215307	32	55
12129706	46	35	12208807	16	10	12215356	32	54
12129805	46	22	12208906	16	30	12215406	32	63
12130100	46	36	12209003	16	3	12215554	30	14
12130209	46	37	12209052	16	1	12215604	32	61
12130308	46	38	12209102	18	35	12215703	30	28
12130407	46	39	12209201	18	36	12215802	48	66
12130506	46	40	12209300	18	37	12219101	40	1
12130605	46	41	12209409	20	48	12219200	40	8
12130704	46	42	12209458	18	46	12219358	40	9
12130803	46	43	12209508	18	47	12219507	40	7
12132106	8	20	12209607	20	49	12219606	40	6
12132155	8	19	12209706	18	43	12219705	40	25
12132502	42	4	12209805	18	42	12219804	40	3
12133302	42	13	12209904	18	2	12219903	40	2

NUMERICAL INDEX OF PARTS

PART NO	PAGE	REF NO.	PART NO	PAGE	REF NO.	PART NO	PAGE	REF NO.
12220000	40	10	12293700	46	23	12309605	22	6
12220109	40	5	12293759	46	21	12309704	22	7
12220208	40	12	12293809	46	25	12309803	22	8
12220307	40	11	12293957	46	2	12309803	42	11
12220505	40	23	12300109	2	27	12309902	22	9
12220604	40	29	12300208	2	28	12310009	22	10
12221602	50	1	12300505	2	30	12310108	22	11
12221750	50	11	12303806	12	11	12310207	22	12
12221800	50	9	12304002	12	22	12310306	22	13
12224606	44	3	12304101	12	20	12310504	22	15
12224655	44	1	12305009	34	24	12310603	22	16
12224705	44	4	12305256	34	30	12310702	22	17
12224853	44	2	12305405	24	60	12310801	22	19
12225009	44	6	12305504	24	61	12310850	22	18
12226155	58	5	12305603	36	1	12310900	22	20
12226163	58	7	12305702	34	19	12310900	34	13
12226304	58	8	12305850	34	20	12311007	22	22
12226403	58	9	12305900	34	12	12311106	22	23
12226502	58	10	12305959	34	11	12311304	26	16
12229100	2	8	12306007	22	14	12311403	26	17
12235107	18	14	12306106	34	2	12311502	26	18
12235206	18	15	12306155	34	1	12311809	26	20
12236600	18	20	12306205	34	3	12311908	26	21
12236709	18	21	12306353	34	4	12312005	26	22
12238101	18	18	12306551	34	5	12312104	26	23
12240107	30	6	12306601	34	7	12312203	22	24
12240602	30	40	12306700	34	8	12312302	22	25
12240701	40	4	12306809	34	26	12315008	46	1
12247300	30	38	12308003	26	1	12315503	48	49
12250205	6	49	12308102	26	2	12315602	48	54
12252805	12	6	12308201	26	3	12315800	46	34
12252904	12	17	12308300	22	26	12315909	46	3
12256103	46	4	12308300	26	4	12316006	46	10
12258000	4	41	12308409	22	21	12316105	46	11
12280103	8	45	12308409	26	5	12316204	46	12
12280608	12	38	12308607	26	7	12316402	24	68~70
12290151	2	23	12308706	26	9	12316501	24	68~70
12290359	4	17	12308755	26	8	12316600	24	68~70
12292009	8	11	12308805	26	10	12316709	24	71~73
12292504	26	6	12308904	26	13	12316808	24	71~73
12292603	22	2	12309001	26	14	12316907	24	71~73
12292702	26	15	12309100	22	1	12317004	46	9
12292850	26	19	12309308	22	3	12317103	24	74
12293551	46	20	12309407	22	4	12317202	24	51
12293601	46	24	12309506	22	5	12318002	42	2

NUMERICAL INDEX OF PARTS

PART NO	PAGE	REF NO.	PART NO	PAGE	REF NO.	PART NO	PAGE	REF NO.
12318101	42	7	B3321704L0B	56	58	NM6040000SN	22	38
12372108	12	25	B3525704000	22	52	NM6050001SE	54	50
12372157	12	23	B3525704000	24	52	NM6050001SE	56	50
13508700	32	58	B3534352000	46	7	NM6060001SE	56	56
B1140716000	2	11	B71140120A0	52	25	NM6060003SC	34	28
B1211804000	8	39	B8151771000	52	38	NM6080011SF	22	39
B1212704000	8	16	B81517710A0	52	27	NM6080721SE	52	32
B1528804000A	36	2	B8152771000	52	39	NS6090310SN	2	12
B1534804000	34	22	B8153771000	52	40	NS6090310SP	38	42
B1536804000	20	71	B9112804000	58	3	NS6110310SP	46	59
B1612804C00	22	31	B91351230B0	58	4	NS6110310SP	48	59
B1620804000	18	38	BT0400251ED	44	8	NS6110310SP	58	12
B1646704000A	20	63	BT0500300EA	48	60	NS6110420SP	34	39
B1646704000A	26	30	BT0500300EG	48	65	NS6150430SP	24	65
B1647704000A	20	62	BT0600402EA	12	4	NS6240630SN	50	14
B1652704000	16	8	CM3002000A1	4	8	NS6680320SP	58	13
B1707155000	18	39	CM300200101	4	11·12	NS6680410SP	4	32
B2024771000	22	32	CM3002001A1	4	11·12	PS0150065KP	40	30
B2024771000	42	26	CQ200000000	32	51	PS0150082KH	26	12
B2530704000	30	15	CQ200000000	44	7	PS0200062KH	32	57
B2531704000	32	56	CQ202000000	24	67	PS0300132KH	4	37
B3013141H0A	4	25	CQ202000000	32	50	PS0300132KH	16	19
B3101804000	38	7·16·25	CQ202000000	46	29	PS0300132KH	38	45
B3102804000	38	7·16·25	CQ252000000	14	47	R4200K0ED00	40	26
B3103804000	38	7·16·25	CS0790731SH	18	9	R4305K0EE00	40	27
B3112704000	38	6·15·24	CS087081BSH	20	67	RE0300000K0	26	37
B3120352000	38	11·20·29	CS087081CSH	20	70	RE0320000K0	16	6
B3120704000	38	9·18·27	CS100101DSH	32	52	RE0400000K0	18	4
B3126012000	38	10·19·28	CS100101ESH	22	33	RE0400000K0	22	40
B322877100B	18	34	CS100101ESH	26	33	RE0400000K0	26	38
B3304704000A	54	42	CS1031210SH	30	2	RE0900000K0	26	39
B3305704000A	54	35	CS111101HSH	22	35	RO037180100	30	27
B3309704000	54	41	CS111101HSH	42	5	RO060150100	20	66
B33097040A0	54	38	CS1201010SH	12	9	RO068190100	26	40
B3311012000	54	48	CS120101BSH	20	52	RO074240100	4	35
B3311012000	56	48	D8113555B00	52	33	RO078190100	4	6
B3311704000	54	31	D8114555B0E	52	31	RO108240100	12	45
B3311804000	54	39	D8125772B00	52	37	RO110090100	34	18
B3317704000	54	52	D8204555D00	50	18	RO218240100	48	50
B3317704000	56	52	GPF06060000	52	15	RO315200100	2	4
B3318704L00A	54	29	GPF06070000	52	16	RO347350100	8	42
B3319704L00	54	33	GPF06080000	52	17	SB31200030A	8	4~8
B3320704L00A	54	47	MAO11532000	54	57	SB31200030B	8	4~8
B3320704L00A	56	47	MAO11532000	56	57	SB31200030C	8	4~8
B3321704L00	56	54	MDC270B1100	12	18	SB31200030D	8	4~8

NUMERICAL INDEX OF PARTS

PART NO	PAGE	REF NO.	PART NO	PAGE	REF NO.	PART NO	PAGE	REF NO.
SB31200030E	8	4~8	SM6061610SC	28	50	SS6090630TP	32	60
SB33500020A	16	25~29	SM6061610SC	54	30	SS6090650SP	36	10
SB33500020B	16	25~29	SM6061802TP	46	46	SS6090650SP	46	14
SB33500020C	16	25~29	SM8040402TP	34	15	SS6090670TP	12	21
SB33500020D	16	25~29	SM8040612TP	12	26	SS6090810TP	18	22
SB33500020E	16	25~29	SM8050402TP	46	26	SS6090910TP	18	28
SD0260271SP	16	20	SM9051203CP	22	41	SS6110420TP	22	45
SD0280401SL	12	42	SM9061203SE	52	34	SS6110480SP	40	17
SD0640321TP	20	55	SM9061250TP	22	43	SS6110520TP	22	46
SK2351600SC	50	7	SM9061250TP	26	44	SS6110610TP	2	31
SK3311500SC	50	17	SM9061250TP	42	3	SS6110710TP	22	47
SK3382001SE	54	28	SM9082023SE	52	28	SS6110710TP	34	31
SK3412000SC	4	43	SQ0000451MZ	48	55	SS6110820TP	18	32
SK3513200SC	52	41	SQ1110401MZ	46	15	SS6110820TP	24	48
SL9061291SE	52	24	SQ1110451MZ	46	58	SS6111010TP	18	33
SL9082091SE	52	22	SQ1110451MZ	48	58	SS6111040SP	42	12
SM0081001SD	4	36	SQ1150441SD	48	56	SS6111052TP	34	6
SM1040801SC	4	46	SQ1150451MZ	48	52	SS6111110SP	16	23
SM4040601SC	4	18	SQ1150454SD	48	48	SS6111140SP	32	62
SM4040655SP	2	14	SS2090520SL	2	9	SS6111610SP	58	14
SM4040655SP	30	20	SS2090830SL	38	41	SS6120620TP	48	64
SM4040855SP	4	47	SS2110710TP	22	44	SS6121020SP	24	66
SM4040855SP	12	36	SS2110910SL	40	13	SS6121020SP	34	25
SM4040855SP	18	27	SS3090610SP	2	15	SS6121020SP	46	28
SM4040855SP	44	11	SS3090610SP	30	24	SS6121220TP	18	40
SM4041055SP	2	25	SS4060310SP	42	20	SS6660610TP	18	12
SM4041455SN	38	44	SS4080610SP	30	39	SS6660710TP	16	15
SM4050855SP	2	7	SS4090515SP	26	45	SS6660710TP	26	47
SM4050855SP	8	44	SS4090615SP	30	29	SS7060310SP	46	30
SM4050855SP	20	59	SS4110515SP	12	28	SS7060510SP	36	3
SM4050855SP	40	19	SS4110615SP	46	19	SS7060510SP	40	14
SM4051055SP	2	29	SS4110815SP	40	24	SS7060610SP	18	17
SM4051255SP	4	4	SS4112215SP	46	13	SS7060610SP	30	31
SM4051405SE	54	37	SS4120615SP	2	24	SS7080520SP	36	6
SM4051601SC	48	53	SS4151215SP	4	14	SS7080520SP	40	21
SM4060801SE	46	31	SS5080212TP	8	12	SS7090410SP	24	49
SM4061201SE	56	55	SS5110710SP	4	23	SS7090530SP	2	13
SM6030510SC	26	43	SS5110740TP	8	1	SS7090540TP	20	58
SM6053000SE	54	43	SS6080340SP	16	11	SS7090540TP	44	9
SM6061200SP	30	37	SS6080410SP	20	50	SS7090540TP	58	16
SM6061200SP	34	27	SS6080410SP	30	13	SS7090610SP	2	17
SM6061202TP	8	30	SS6080720SP	12	37	SS7090611SL	4	27
SM6061202TP	12	15	SS6090610SP	32	64	SS7090850SP	30	18
SM6061210SC	28	49	SS6090630SP	30	16	SS7090910SP	44	10
SM6061402TP	12	2	SS6090630SP	50	8	SS7110510SP	34	10

NUMERICAL INDEX OF PARTS

PART NO	PAGE	REF NO.	PART NO	PAGE	REF NO.	PART NO	PAGE	REF NO.
SS7110510SP	40	22	SS9090610TP	28	48	WP1102016SC	50	12
SS7110540SP	54	40	SS9090610TP	30	10	WP1612616SE	54	53
SS7110740TL	38	43	SS9090823TP	42	15	WP1612616SE	56	53
SS7110740TP	24	50	SS9111610SP	42	16	WS0621210KR	52	35
SS7110840SP	8	23	SS9151210TP	4	20	WS0822010KP	4	31
SS7110840SP	30	11	SS9151210TP	8	35	WS0861410KR	52	29
SS7110840SP	34	32	SS9151210TP	16	2	WS1002560KR	50	13
SS7110840SP	40	15	SS9151210TP	20	51	WZ0850302K0	4	24
SS7110840SP	58	15	SS9151210TP	24	64	WZ0850302K0	58	6
SS7110910SP	2	32	SS9151210TP	30	59	WZ2640310KH	8	41
SS7110910TP	16	31	SS9151210TP	32	59			
SS7110910TP	38	46	SS9151210TP	34	34			
SS7111410SP	34	41	SS9681610TP	8	37			
SS7111410TP	8	34	TA0180401M0	24	54			
SS7111810SP	8	24	TA0290301M0	46	32			
SS7111810TP	8	36	TA0340201R0	22	55			
SS7111810TP	18	45	TA0340201R0	24	55			
SS7111810TP	26	42	TA0400301M0	46	63			
SS7150910TP	58	17	TA0400301M0	48	63			
SS7161040SP	34	35	TA0620504R0	38	40			
SS8080310TP	12	43	TA0800501R0	24	56			
SS8080310TP	40	20	TA0800504R0	4	39			
SS8080322TP	58	2	TA0950806R0	44	15			
SS8080410TP	8	13	TA1250406R0	4	38			
SS8080410TP	40	31	TA1450404R0	2	6			
SS8090530TP	12	16	TA1470702R0	4	40			
SS8110410TP	2	19	TA1701107R0	4	22			
SS8110410TP	18	72	TA2050805R0	4	19			
SS8110410TP	20	72	WP0371016SD	26	35			
SS8110410TP	46	5	WP0371026SD	18	29			
SS8110422TP	8	3	WP0371026SD	36	7			
SS8110422TP	40	28	WP0371026SD	44	16			
SS8110520TP	16	24	WP0371036SD	24	57			
SS8110520TP	34	21	WP0451026SH	18	44			
SS8110520TP	46	33	WP0451026SH	24	58			
SS8151150SP	10	48	WP0460556SD	26	36			
SS8660330SP	22	36	WP0621016SD	20	61			
SS8660330SP	42	6	WP0621016SD	26	46			
SS8660410SP	20	53	WP0621016SH	24	59			
SS8660530TP	22	34	WP0651056SD	46	47			
SS8660530TP	26	34	WP0671016SE	52	36			
SS8660530TP	32	53	WP0751576SD	4	30			
SS8660610TP	12	10	WP0764016SP	10	49			
SS8660610TP	30	3	WP08416000E	58	18			
SS9090410TP	30	36	WP0871602SE	52	30			