

MODEL : MOR-3900

List No : 1105-03

PARTS LIST

Published:09/10/2017

CONTENTS

| | |
|--|----|
| FRAME COMPONENTS(1)..... | 1 |
| FRAME COMPONENTS(2)..... | 5 |
| CRANKSHAFT COMPONENTS | 9 |
| NEEDLE DRIVING SHAFT COMPONENTS | 11 |
| FEED MECHANISM COMPONENTS(1) | 15 |
| FEED MECHANISM COMPONENTS(2) | 19 |
| UPPER FEED MECHANISM COMPONENTS(1)..... | 23 |
| UPPER FEED MECHANISM COMPONENTS(2)..... | 27 |
| UPPER & LOWER LOOPER COMPONENTS | 31 |
| CHAIN LOOPER COMPONENTS(FOR MOR-3916,3916E)..... | 35 |
| PRESSER FOOT COMPONENTS(1) | 39 |
| PRESSER FOOT COMPONENTS(2) | 41 |
| THREAD TENSION COMPONENTS | 43 |
| LOWER KNIFE COMPONENTS..... | 47 |
| UPPER KNIFE COMPONENTS | 51 |
| NEEDLE COOLING MECHANISM COMPONENTS..... | 53 |
| LUBRICATION MECHANISM COMPONENTS..... | 55 |
| SEMI-SUNKEN TYPE TABLE COMPONENTS..... | 59 |
| FULLY-SUNKEN TYPE TABLE COMPONENTS..... | 61 |
| STAND COMPONENTS | 63 |
| THREAD STAND COMPONENTS(FOR MOR-3904,3904E,3914,3914E) | 65 |
| THREAD STAND COMPONENTS(FOR MOR-3916,3916E)..... | 69 |
| SPECIAL ORDER PARTS COMPONENTS..... | 73 |
| LIST FOR INFORMATION OF CHANGE..... | 75 |
| HOW TO MAKE USE OF THIS PARTS LIST | 76 |

FRAME COMPONENTS(1)

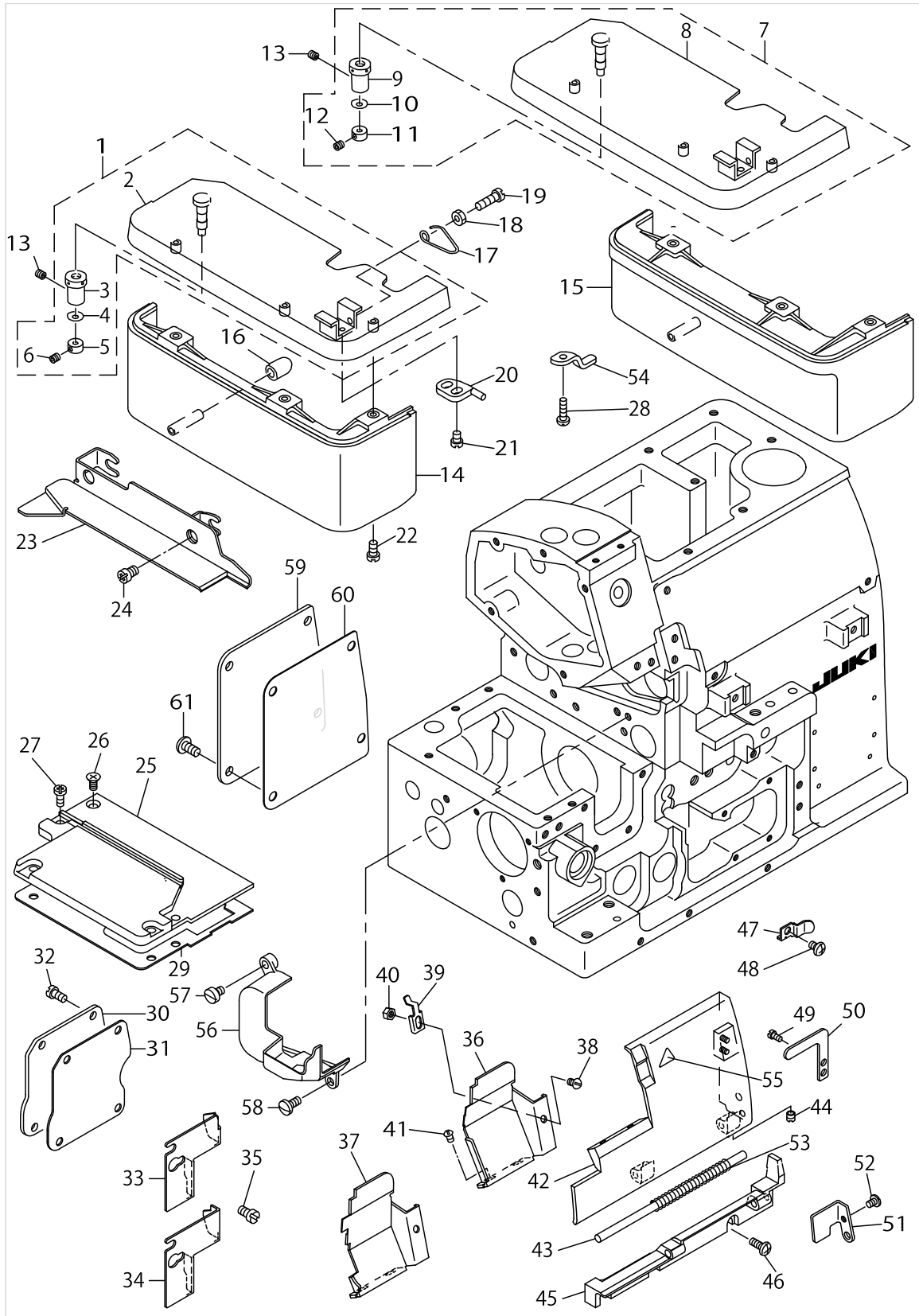

FRAME COMPONENTS(1)

| No. | Parts No. | Parts name | Remarks | Level | Cons | Qty |
|-----|-------------|-----------------------------|-----------------------|-------|------|-----|
| 1 | 12105359 | CLOTH PLATE ASM. | | | | 1 |
| 2 | 12102752 | CLOTH PLATE ASM. | | * | | 1 |
| 3 | 11501301 | ECCENTRIC BUSHING | | * | | 1 |
| 4 | WZ0420350KP | DISC SPRING | | * | | 1 |
| 5 | CS0400671SD | THRUST HOLDER | | * | | 1 |
| 6 | SM8040302TP | SETSCREW | | * | | 1 |
| 7 | 12105458 | CLOTH PLATE ASM. | FOR JHK(MOR-3916) | | | 1 |
| 8 | 12104550 | CLOTH PLATE ASM. | | * | | 1 |
| 9 | 11501301 | ECCENTRIC BUSHING | | * | | 1 |
| 10 | WZ0420350KP | DISC SPRING | | * | | 1 |
| 11 | CS0400671SD | THRUST HOLDER | | * | | 1 |
| 12 | SM8040302TP | SETSCREW | | * | | 1 |
| 13 | SS8110410TP | SCREW 11/64-40 L= 3.5 | | | | 1 |
| 14 | 11949005 | CLOTH BASE COVER | | | | 1 |
| 15 | 11949104 | CLOTH BASE COVER | FOR JHK(MOR-3916) | | | 1 |
| 16 | 11802204 | RUBBER PLUG | | | | 1 |
| 17 | 11802402 | SPRING | | | | 1 |
| 18 | NS6110420SP | NUT 11/64-40 | | | | 1 |
| 19 | SS6111440SP | SCREW 11/64-40 L=14.0 | | | | 1 |
| 20 | 12103305 | STOPPER | | | | 1 |
| 21 | SS7110710SP | SCREW 11/64-40 L=7 | | | | 2 |
| 22 | SS4091015SP | SCREW 9/64-40 L=10 | | | | 2 |
| 23 | 12300356 | CLOTH PLATE SIDE COVER ASM. | | | | 1 |
| 24 | SS4120615SP | SCREW 3/16-28 L=6 | | | | 2 |
| 25 | 12250510 | FEED MECHANISM COVER | | | | 1 |
| 26 | SM1040801SC | SCREW M4X0.7 L=8 | | | | 1 |
| 27 | SM4040855SP | SCREW | | | | 4 |
| 28 | SS7091410SP | SCREW 9/64-40 L=13.5 | | | | 1 |
| 29 | 12250601 | GASKET | | | | 1 |
| 30 | 11951100 | COVER | | | | 1 |
| 31 | 11804309 | GASKET | | | | 1 |
| 32 | SM4040855SP | SCREW | | | | 4 |
| 33 | 12102307 | CHIP GUARD COVER, LEFT | FOR MOR-3904,MOR-3914 | | | 1 |
| 34 | 12102406 | CHIP GUARD COVER, LEFT | FOR MOR-3916 | | | 1 |
| 35 | SS7110510SP | SCREW 11/64-40 L=5 | | | | 2 |
| 36 | 12147203 | CLOTH WASTE COVER | FOR MOR-3904,MOR-3914 | | | 1 |
| 37 | 12147807 | CLOTH WASTE COVER | FOR MOR-3916 | | | 1 |
| 38 | SS2090520SL | SCREW 9/64-40 L=5 | | | | 1 |
| 39 | 12101515 | CROTH WASTE COVER STOPPER | | | | 1 |
| 40 | NS6090310SN | NUT 9/64-40 | | | | 1 |
| 41 | SS3090610SP | SCREW 9/64-40 L=6 | | | | 2 |
| 42 | 12101309 | LOOPER COVER | | | | 1 |
| 43 | 11803004 | LOOPER COVER HINGE PIN | | | | 1 |
| 44 | SS8110410TP | SCREW 11/64-40 L= 3.5 | | | | 1 |
| 45 | 12101200 | LOOPER COVER BRACKET | | | | 1 |
| 46 | SM4041055SP | SCREW | | | | 3 |
| 47 | 12103404 | LOOPER COVER PRESSER SPRING | | | | 1 |

FRAME COMPONENTS(1)

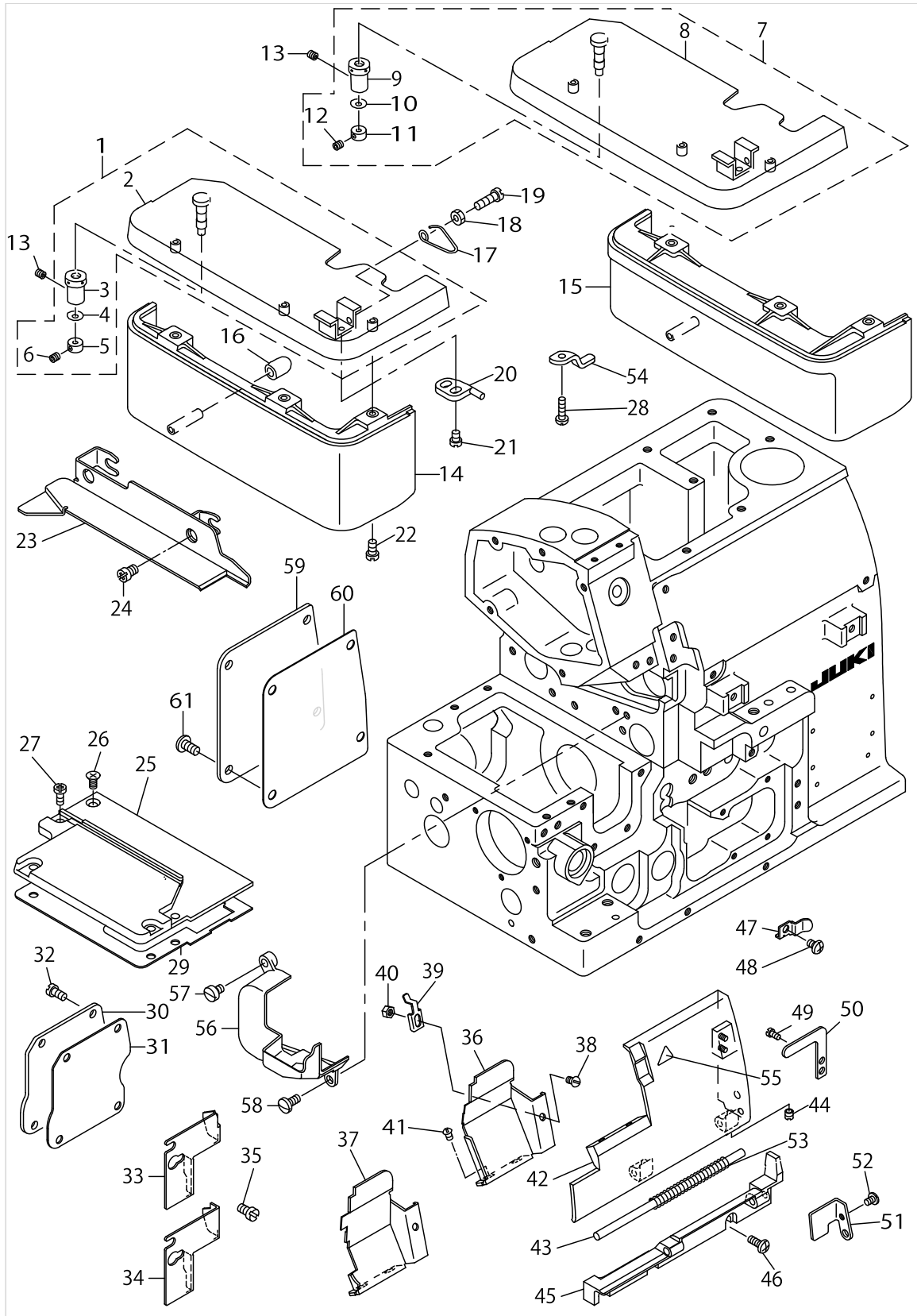

FRAME COMPONENTS(1)

| No. | Parts No. | Parts name | Remarks | Level | Cons | Qty |
|-----|-------------|----------------------------|---------|-------|------|-----|
| 48 | SM4040655SP | SCREW M4 L=6 | | | | 1 |
| 49 | SS7090530SP | SCREW 9/64-40 L= 4.5 | | | | 1 |
| 50 | 12103206 | LOOPER COVER PRESSER PLATE | | | | 1 |
| 51 | 12101408 | GUIDE PLATE | | | | 1 |
| 52 | SS7090610SP | SCREW 9/64-40 L=6 | | | | 1 |
| 53 | B1140716000 | SPRING | | | | 1 |
| 54 | 12103511 | CROTH PLATE SUPPORTER | | | | 1 |
| 55 | CM300200001 | ATTENTION SEAL | FOR JE | | | 1 |
| 56 | 12300505 | UPPER FEED COVER | | | | 1 |
| 57 | SS6110610TP | SCREW 11/64-40 L=6 | | | | 1 |
| 58 | SS7110910SP | SCREW 11/64-40 L=8.5 | | | | 1 |
| 59 | 12300109 | REAR PLATE | | | | 1 |
| 60 | 12300208 | PLANE COVER PACKING | | | | 1 |
| 61 | SM4051055SP | SCREW | | | | 4 |

FRAME COMPONENTS(2)

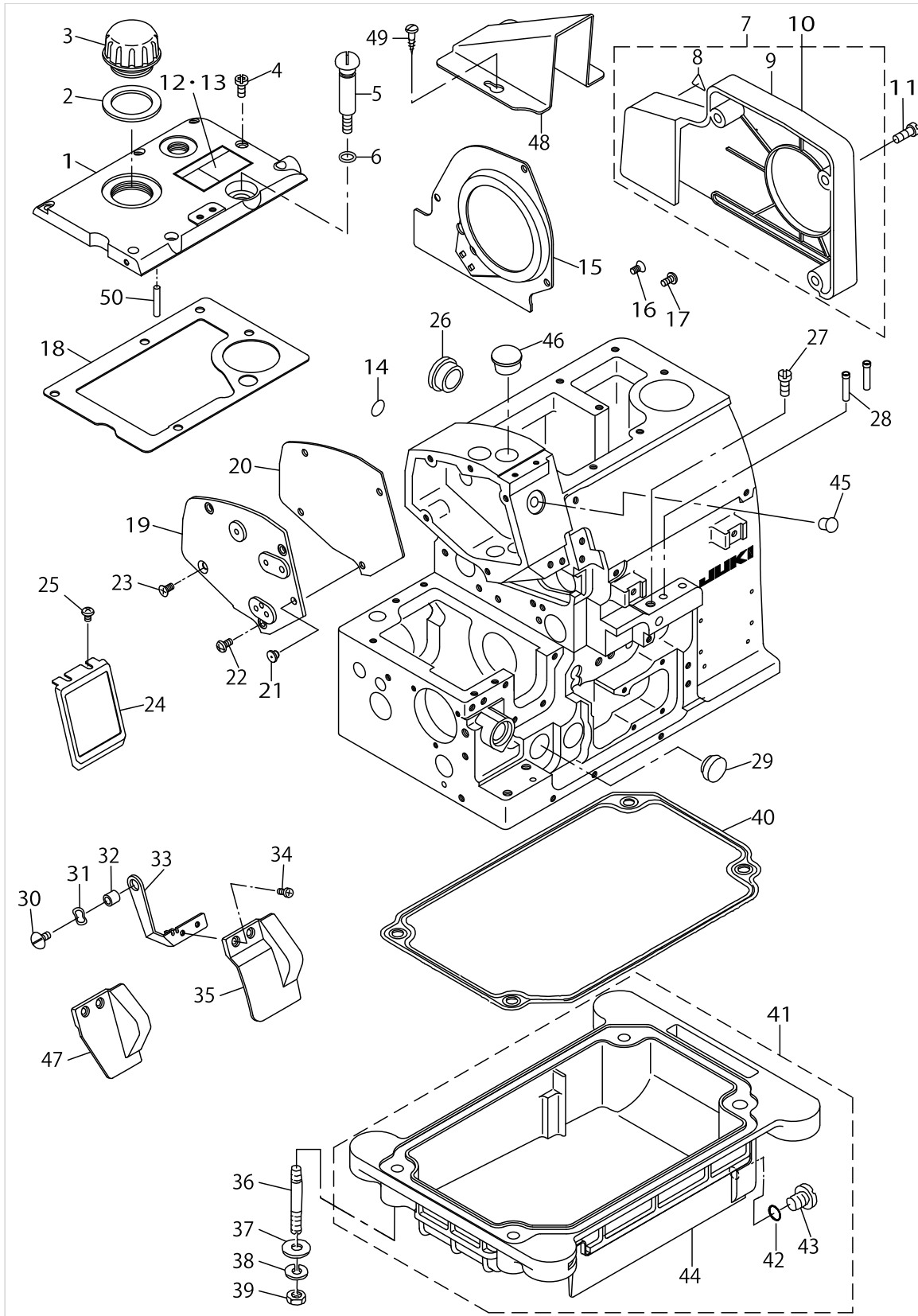

FRAME COMPONENTS(2)

| No. | Parts No. | Parts name | Remarks | Level | Cons | Qty |
|-----|-------------|---------------------------|-----------------------|-------|------|-----|
| 1 | 12100418 | UPPER COVER | | | | 1 |
| 2 | 11500808 | GASKET | | | | 1 |
| 3 | 12100608 | OIL CAP | | | | 1 |
| 4 | SM4051255SP | SCREW.,M5 L=12. | | | | 6 |
| 5 | 12100806 | OIL DRAIN SCREW | | | | 1 |
| 6 | RO078190100 | RUBBER RING | | | | 1 |
| 7 | 12101952 | BELT COVER ASM. | FOR JAPAN | | | 1 |
| 8 | CM3002000A1 | CAUTION LABEL(16) | FOR JAPAN | * | | 1 |
| 9 | 12101903 | BELT COVER | FOR JAPAN | * | | 1 |
| 10 | 12101903 | BELT COVER | FOR EXPORT | | | 1 |
| 11 | SS4151215SP | SCREW 15/64-28 L=12 | | | | 3 |
| 12 | CM300200101 | SAFETY LABEL, 1(SMALL). | FOR JAPAN | | | 1 |
| 13 | CM3002001A1 | SAFETY LABEL.,3 (SMALL). | FOR EXPORT(EXCEPT JE) | | | 1 |
| 14 | 10004109 | GROUND MARK | | | | 1 |
| 15 | 12101804 | COOLING FAN PLATE | | | | 1 |
| 16 | SM1040801SC | SCREW M4X0.7 L=8 | | | | 1 |
| 17 | SM4040855SP | SCREW | | | | 2 |
| 18 | 12100517 | UPPER COVER GASKET | | | | 1 |
| 19 | 12250205 | SIDE COVER | | | | 1 |
| 20 | 12100301 | SIDE COVER GASKET | | | | 1 |
| 21 | 12258000 | BUSH | | | | 1 |
| 22 | SM4040855SP | SCREW | | | | 3 |
| 23 | SM1040801SC | SCREW M4X0.7 L=8 | | | | 1 |
| 24 | 12300653 | BRAND LABEL ASM. | | | | 1 |
| 25 | SM4040601SC | SCREW M4X0.7 L=6 | | | | 2 |
| 26 | TA2050805R0 | RUBBER PLUG | | | | 1 |
| 27 | SS9151210TP | SCREW 15/64-28 L=11.8 | | | | 1 |
| 28 | 11805207 | THREAD GUIDE, LARGE | | | | 2 |
| 29 | TA1871602R0 | RUBBER PLUG | FOR MOR-3904,MOR-3914 | | | 1 |
| 30 | SS5110710SP | SCREW 11/64-40 L=7 | | | | 1 |
| 31 | WZ0850302K0 | WAVED WASHER 8.5X12.5X0.3 | | | | 1 |
| 32 | B3013141H0A | WASHER | | | | 1 |
| 33 | 12102000 | SAFETY PLATE BRACKET | | | | 1 |
| 34 | SS7090611SL | SCREW 9/64-40 L=6.1 | | | | 2 |
| 35 | 12102109 | SAFETY PLATE | FOR MOR-3916 | | | 1 |
| 36 | 11503703 | SCREW STUD | | | | 4 |
| 37 | WP0751576SD | WASHER 7.5X19X1.5 | | | | 4 |
| 38 | WS0822010KP | SPRING WASHER 8.2X15X2 | | | | 4 |
| 39 | NS6680410SP | NUT 9/32-28 | | | | 4 |
| 40 | 11503919 | OIL RESERVOIR GASKET | | | | 1 |
| 41 | 11503885 | OIL RESERVOIR ASM. | | | | 1 |
| 42 | RO074240100 | RUBBER RING | | * | | 1 |
| 43 | SM0081001SD | SCREW | | * | | 1 |
| 44 | 11503810 | OIL RESERVOIR | | * | | 1 |
| 45 | TA1250406R0 | RUBBER PLUG D=12.5 L=4 | | | | 1 |
| 46 | TA1701107R0 | RUBBER PLUG | | | | 1 |
| 47 | 12104907 | SAFETY PLATE | FOR MOR-3904,MOR-3914 | | | 1 |

FRAME COMPONENTS(2)

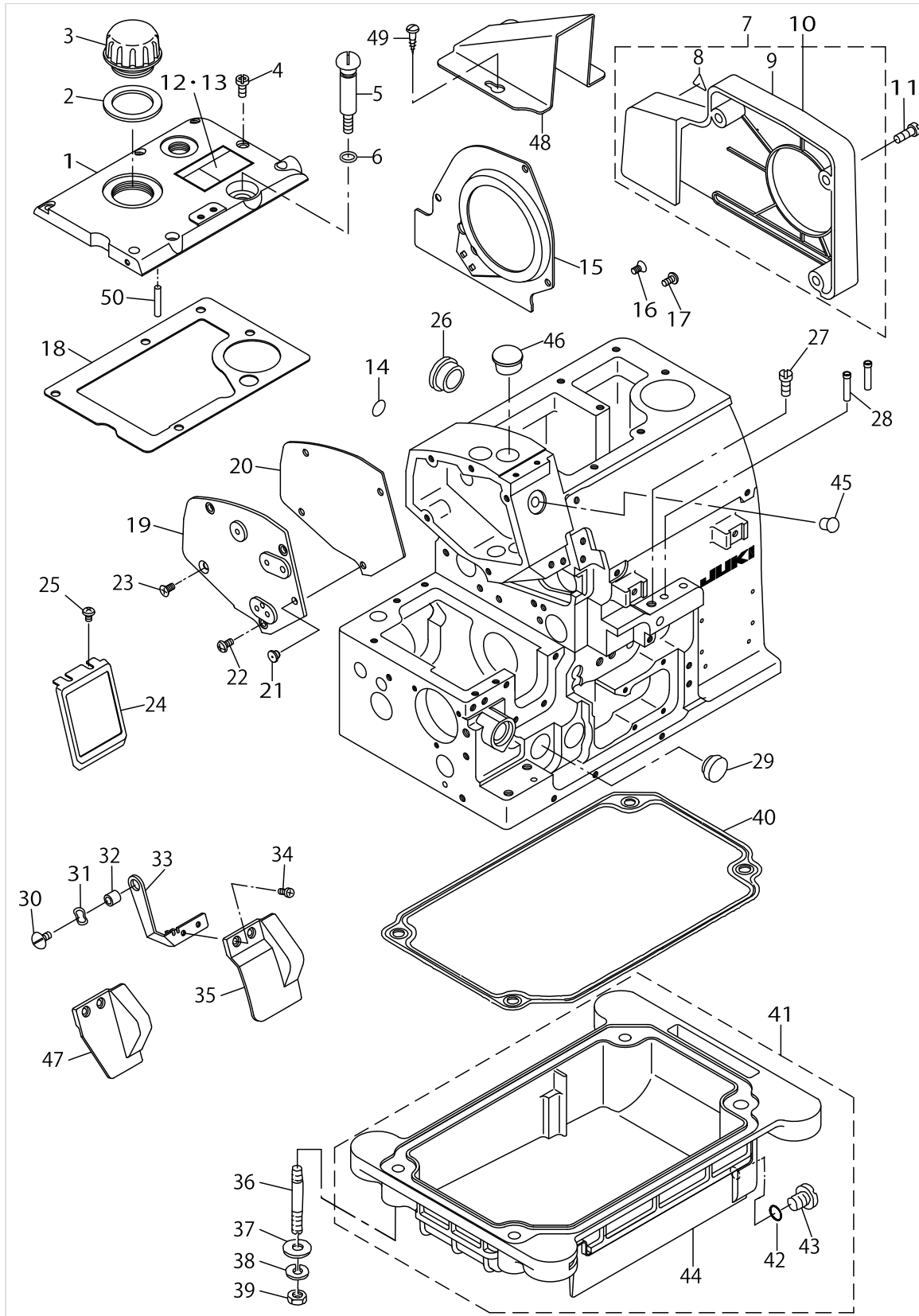

FRAME COMPONENTS(2)

| No. | Parts No. | Parts name | Remarks | Level | Cons | Qty |
|-----|-------------|-----------------------|---------|-------|------|-----|
| 48 | 12105201 | BELT COVER | FOR JE | | | 1 |
| 49 | SK3412000SC | WOOD SCREW D=4.1 L=20 | FOR JE | | | 3 |
| 50 | PS0300132KH | SPRING PIN 3X13 | | | | 1 |

CRANKSHAFT COMPONENTS

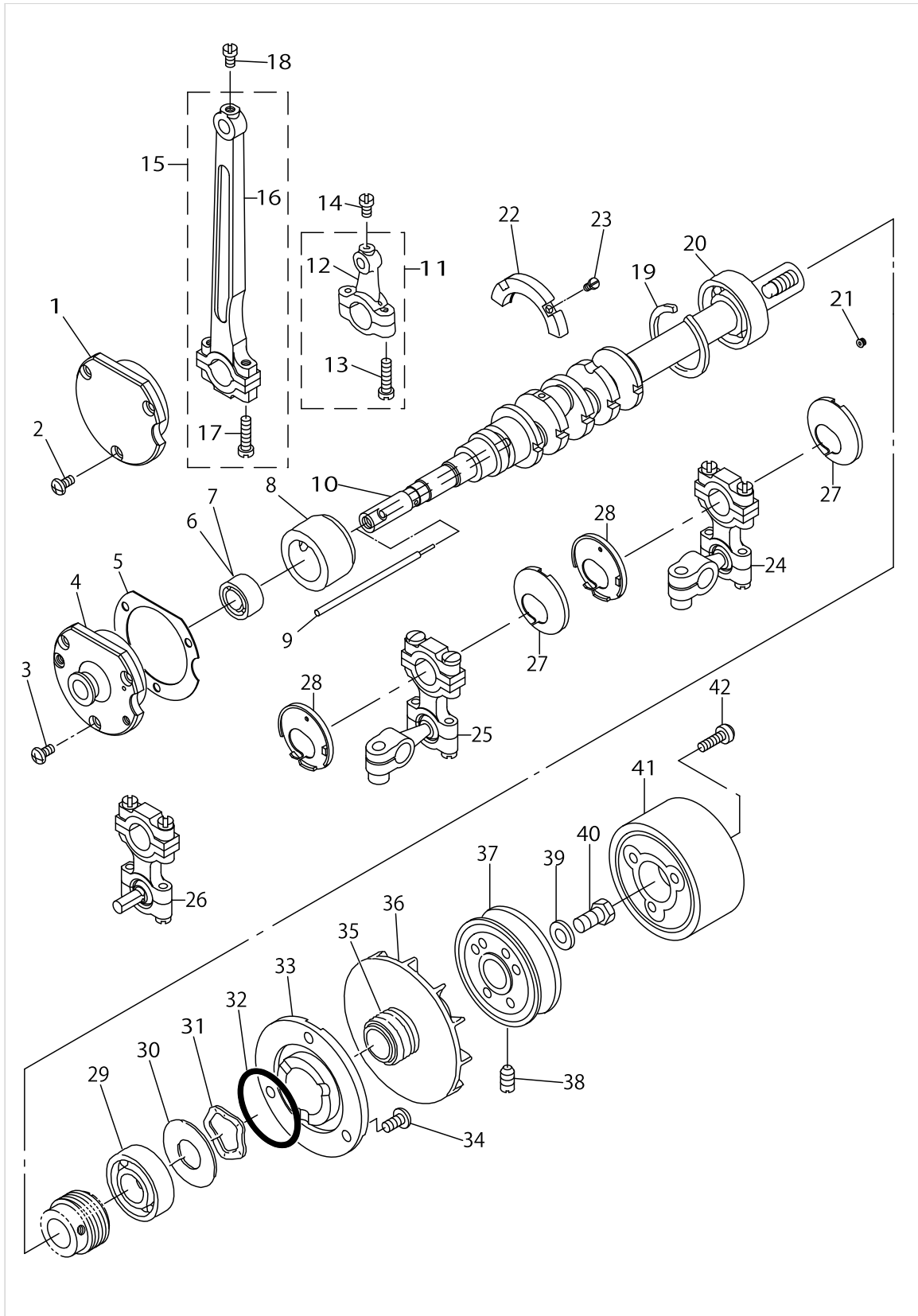

CRANKSHAFT COMPONENTS

| No. | Parts No. | Parts name | Remarks | Level | Cons | Qty |
|-----|-------------|----------------------------|-------------------------------|-------|------|-----|
| 1 | 12108213 | CRANKSHAFT BUSHING D | FOR MOR-3904,3904E,3914,3914E | | | 1 |
| 2 | SM4040855SP | SCREW | FOR MOR-3904,3904E,3914,3914E | | | 3 |
| 3 | SM4040855SP | SCREW | FOR MOR-3916,3916E | | | 3 |
| 4 | 12108304 | CRANKSHAFT BUSHING D | FOR MOR-3916,3916E | | | 1 |
| 5 | 12108403 | GASKET | | | | 1 |
| 6 | B1215804000 | BALL BEARING D | FOR MOR-3904,3904E,3914,3914E | | | 1 |
| 7 | SB110000300 | BALL BEARING | FOR MOR-3916,3916E | | | 1 |
| 8 | 12108007 | CRANKSHAFT BUSHING C | | | | 1 |
| 9 | 12108106 | OIL ADJUSTING BAR | | | | 1 |
| 10 | 12303004 | CRANKSHAFT | | | | 1 |
| 11 | 12132155 | KNIFE DRIVING ROD ASM. | | | | 1 |
| 12 | 12132106 | KNIFE DRIVING ROD | | * | | 1 |
| 13 | SS7111810TP | SCREW 11/64-40 L=18 | | * | | 2 |
| 14 | SS7110840SP | SCREW 11/64-40 L=7.8 | | | | 1 |
| 15 | 12109153 | CONNECTING ROD ASM. | | | | 1 |
| 16 | 12109104 | CONNECTING ROD | | * | | 1 |
| 17 | SS7111810TP | SCREW 11/64-40 L=18 | | * | | 2 |
| 18 | SS7110840SP | SCREW 11/64-40 L=7.8 | | | | 1 |
| 19 | B1212704000 | BEARING RETAINER | | | | 1 |
| 20 | B1211804000 | BALL BEARING B | SELECTIVE PART | | | 1 |
| 21 | SS5080212TP | SCREW 1/8-44 L=2 | | | | 5 |
| 22 | 12107900 | BALANCER | | | | 1 |
| 23 | SS4080620TP | SCREW 1/8-44 L=6 | | | | 2 |
| 24 | 12122362 | UPPER LOOPER ROD ASM. | | | | 1 |
| 25 | 12123360 | LOWER LOOPER ROD ASM., A | FOR MOR-3904,3904E,3914,3914E | | | 1 |
| 26 | 12120150 | LOWER LOOPER ROD ASM., B | FOR MOR-3916,3916E | | | 1 |
| 27 | 12124509 | STOPPER (R) | | | | 2 |
| 28 | 12124400 | STOPPER (L) | | | | 2 |
| 29 | B1211804000 | BALL BEARING B | SELECTIVE PART | | | 1 |
| 30 | 11510609 | WASHER | | | | 1 |
| 31 | WZ2640310KH | WAVED WASHER 26.4X33.9X3.5 | | | | 1 |
| 32 | RO347350100 | RUBBER RING | | | | 1 |
| 33 | 12107702 | THRUST HOLDER | | | | 1 |
| 34 | SM4050855SP | SCREW | | | | 3 |
| 35 | 12280103 | OIL SHIELD | | | | 1 |
| 36 | 11811619 | COOLING FAN | | | | 1 |
| 37 | 12107611 | FLYWHEEL A | | | | 1 |
| 38 | SS8151150SP | SCREW 15/64-28 L=10.5 | | | | 2 |
| 39 | WP0764016SP | WASHER | | | | 1 |
| 40 | SS9681610TP | SCREW 9/32-28 L=16 | | | | 1 |
| 41 | 11956505 | HANDWHEEL C | | | | 1 |
| 42 | SS7111810SP | SCREW 11/64-40 L=18 | | | | 3 |

NEEDLE DRIVING SHAFT COMPONENTS

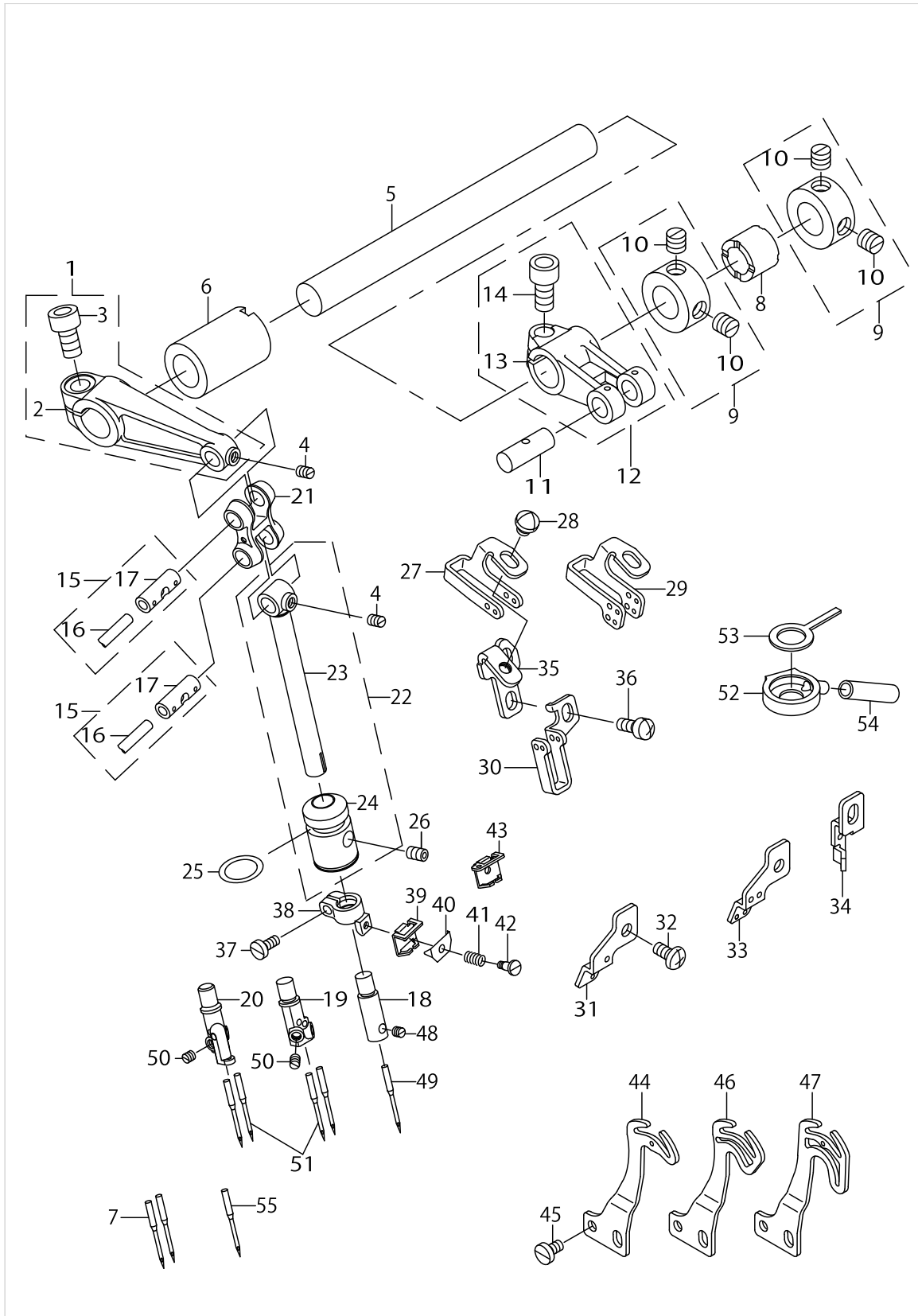

NEEDLE DRIVING SHAFT COMPONENTS

| No. | Parts No. | Parts name | Remarks | Level | Cons | Qty |
|-----|-------------|--------------------------------|------------------------------------|-------|------|------|
| 1 | 12109666 | NEEDLE DRIVING ARM ASM. | | | | 1 |
| 2 | 12109617 | NEEDLE DRIVING ARM | | * | | 1 |
| 3 | SM6061402TP | SCREW M6 L=14 | | * | | 1 |
| 4 | SS8090530TP | SCREW 9/64-40 L= 5.0 | | | | 2 |
| 5 | 12109302 | NEEDLE DRIVING SHAFT | | | | 1 |
| 6 | 12252805 | BUSHING,REAR | | | | 1 |
| 7 | MC033600750 | NEEDLE B-27 NM75 | FOR JE(MOR-3914E,3916E) | | | 2 |
| 8 | 12109500 | BUSHING, REAR | | | | 1 |
| 9 | CS1201010SH | THRUST COLLAR ASM. D=12 W=10 | | | | 2 |
| 10 | SS8660610TP | SCREW 1/4-40 L=6 | | * | | 4 |
| 11 | 11823804 | CRANK PIN C | SELECTING PART FORFIT TOLERANCE | | | 1 |
| 12 | 12109260 | FEED FORKED CRANK ASM. | | | | 1 |
| 13 | 12109211 | NEEDLE DRIVING FORKED CRANK | | * | | 1 |
| 14 | SM6061202TP | SCREW M6 L=12 | | * | | 1 |
| 15 | 12109955 | LINK PIN C ASM. | SELECTING PART FORFIT TOLERANCE | | | 2 |
| 16 | CQ252000000 | OIL WICK | | * | | 0.07 |
| 17 | 12109906 | LINK PIN C | SELECTING PART FORFIT TOLERANCE | * | | 2 |
| 18 | 12148607 | NEEDLE CLAMP | FOR MOR-3904,3904E | | | 1 |
| 19 | 12148706 | NEEDLE CLAMP, 2-NEEDLE | FOR MOR-3914,3914E | | | 1 |
| 20 | 12149803 | NEEDLE CLAMP, CHAIN LOOPER | FOR MOR-3916,3916E | | | 1 |
| 21 | 12252904 | NEEDLE DRIVING LINK | | | | 1 |
| 22 | 12253050 | NEEDLE HOLDER ASM. | | | | 1 |
| 23 | 12110219 | NEEDLE HOLDER | | * | | 1 |
| 24 | 12253100 | NEEDLE HOLDER BUSHING | | * | | 1 |
| 25 | RO108240100 | RUBBER RING | | | | 1 |
| 26 | SM8040612TP | SCREW M4 L=6 | | | | 1 |
| 27 | 12111209 | NEEDLE THREAD GUIDE | FOR MOR-3904,3904E,3916,3916E | | | 1 |
| 28 | SS4110515SP | SCREW 11/64-40 L=5 | | | | 1 |
| 29 | 12111308 | THREAD GUIDE, 2-NEEDLE | FOR MOR-3914,3914E | | | 1 |
| 30 | 12111407 | THREAD GUIDE, CHAIN LOOPER | FOR MOR-3916,3916E | | | 1 |
| 31 | 12111803 | TAKE-UP LEVER GUIDE | FOR MOR-3904,3904E,3916,3916E | | | 1 |
| 32 | SM4040855SP | SCREW | | | | 1 |
| 33 | 12111902 | TAKE-UP LEVER GUIDE, 2-NEEDLE | FOR MOR-3914,3914E | | | 1 |
| 34 | 12112009 | TAKE-UP LEVER GUIDE,CHAIN LOOP | FOR MOR-3916,3916E | | | 1 |
| 35 | 12112108 | NEEDLE THREAD GUIDE STAND | | | | 1 |
| 36 | SM4040855SP | SCREW | | | | 2 |
| 37 | SS6080720SP | SCREW | | | | 1 |
| 38 | 12280608 | NEEDLE CLAMP HOLDER | | | | 1 |
| 39 | 12110607 | NEEDLE THREAD PRESSER GUIDE, A | FOR MOR-3904,3904E,3914,3914E | | | 1 |
| 40 | 12110904 | NEEDLE THREAD PRESSER PLATE | | | | 1 |
| 41 | 12110805 | NEEDLE THREAD PRESSER SPRING | | | | 1 |
| 42 | SD0280401SL | HINGE SCREW D=2.8 H=4 | | | | 1 |
| 43 | 12110706 | NEEDLE THREAD PRESSER GUIDE, B | FOR MOR-3916,3916E | | | 1 |
| 44 | 12304002 | NEEDLE THREAD BALANCE | FOR MOR-3904,3904E | | | 1 |
| 45 | SS6090670TP | SCREW 9/64-40 L=6 | | | | 2 |
| 46 | 12304101 | TAKE-UP LEVER, 2-NEEDLE | FOR MOR-3914,3914E | | | 1 |

NEEDLE DRIVING SHAFT COMPONENTS

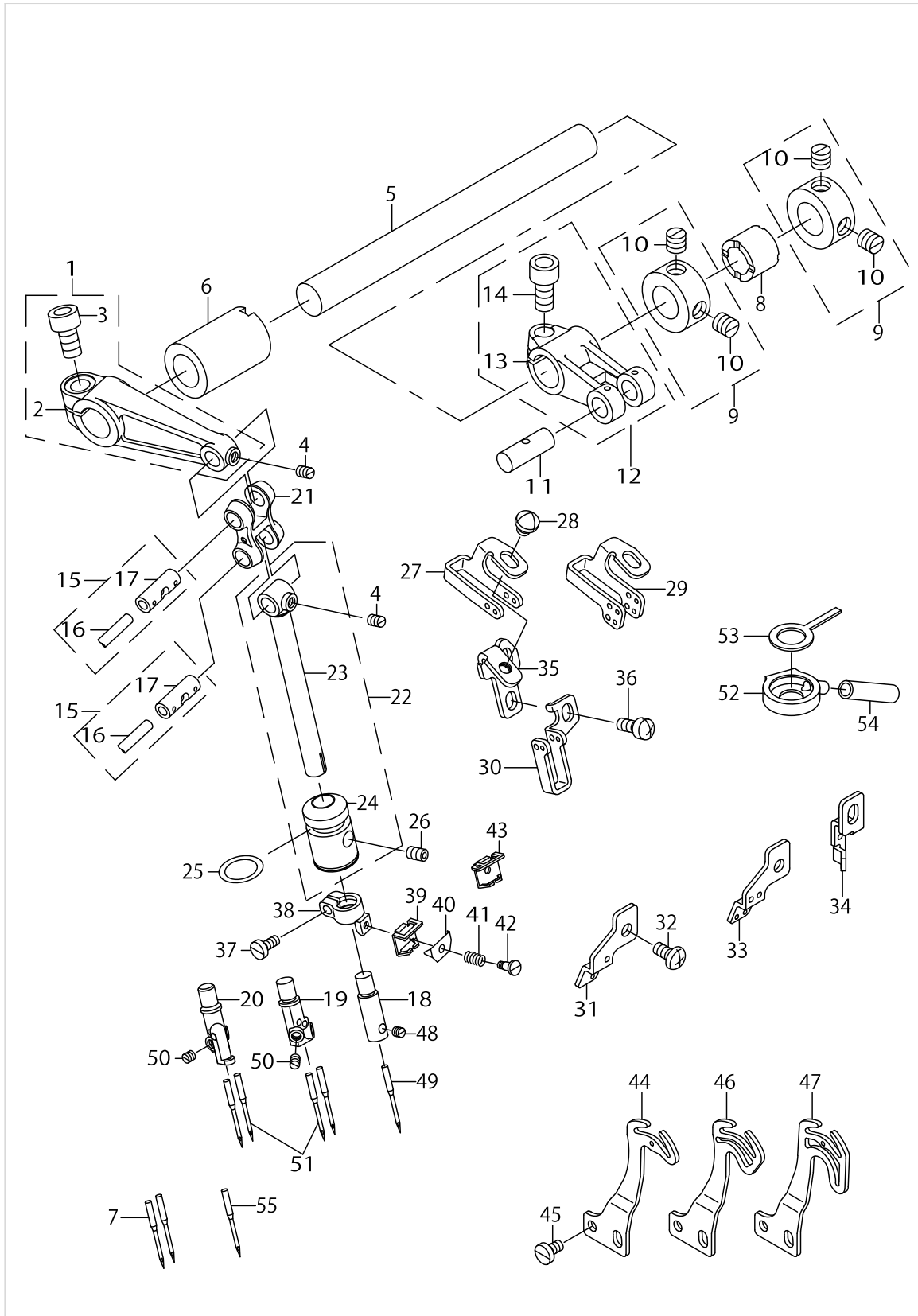

NEEDLE DRIVING SHAFT COMPONENTS

| No. | Parts No. | Parts name | Remarks | Level | Cons | Qty |
|-----|-------------|----------------------------|-------------------------------|-------|------|------|
| 47 | 12304200 | TAKE-UP LEVER,CHAIN LOOPER | FOR MOR-3916,3916E | | | 1 |
| 48 | SS8080310TP | SCREW 1/8-44 L=2.8 | FOR MOR-3904,3904E | | | 1 |
| 49 | MDC270B1100 | NEEDLE DCX27 #11 | FOR MOR-3904,3904E | | | 1 |
| 50 | SS8080310TP | SCREW 1/8-44 L=2.8 | FOR MOR-3914,3914E,3916,3916E | | | 2 |
| 51 | MDC270B1100 | NEEDLE DCX27 #11 | FOR MOR-3914,3914E,3916,3916E | | | 2 |
| 52 | 12303806 | COVER | | | | 1 |
| 53 | 12112306 | FELT A | | | | 1 |
| 54 | BT0600402EA | OIL TUBE | | | | 0.02 |
| 55 | MC033600750 | NEEDLE B-27 NM75 | FORJE(MOR-3904E) | | | 1 |

FEED MECHANISM COMPONENTS(1)

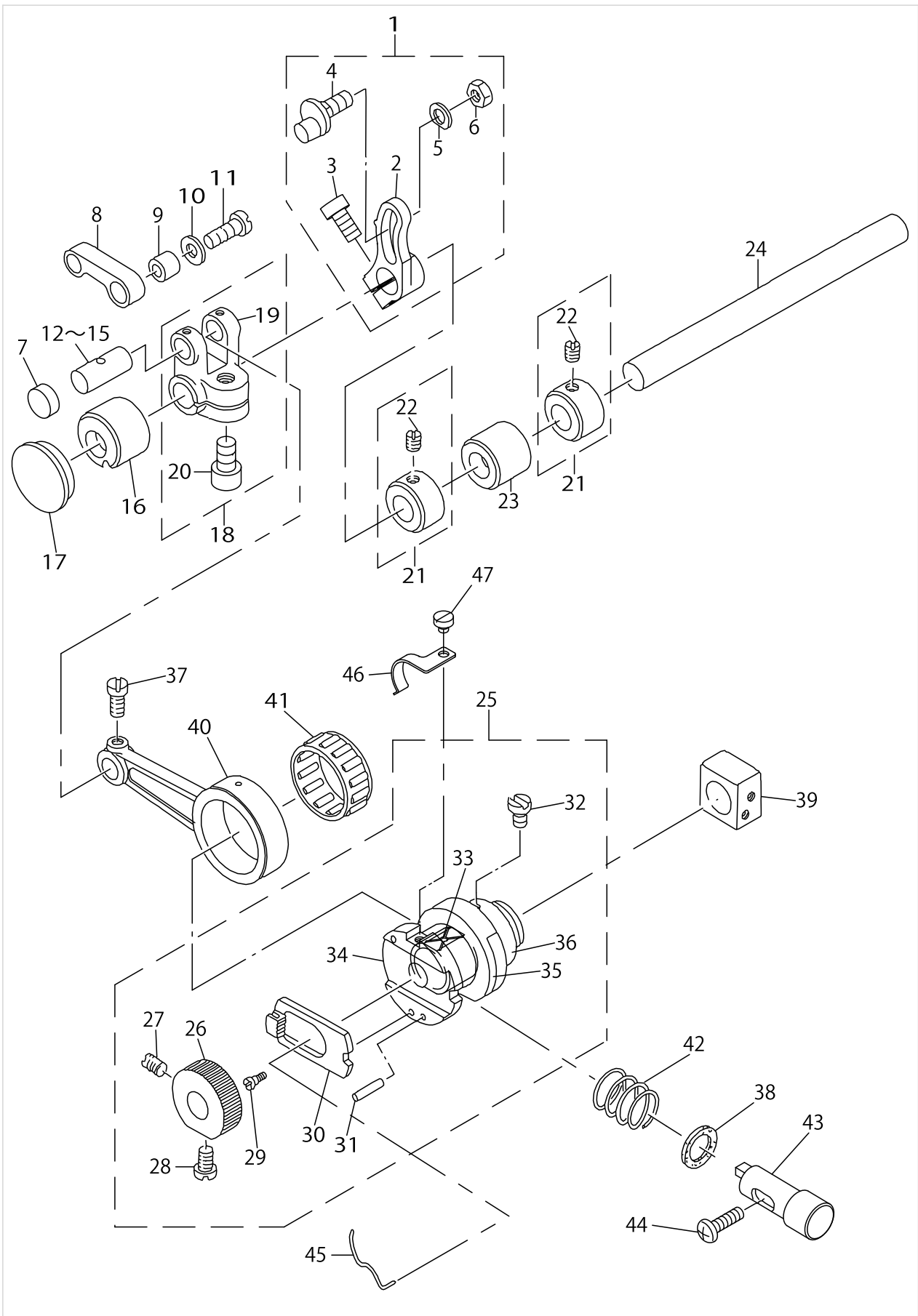

FEED MECHANISM COMPONENTS(1)

| No. | Parts No. | Parts name | Remarks | Level | Cons | Qty |
|-----|--------------|--------------------------------|----------------------------------|-------|------|-----|
| 1 | 11824067 | MAIN FEED ROCKER ASM. | | | | 1 |
| 2 | 11530110 | MAIN FEED ROCKER | | * | | 1 |
| 3 | SM6051202TP | SCREW M5X0.8 L=12 | | * | | 1 |
| 4 | 11824018 | PIN | | * | | 1 |
| 5 | 11948601 | WASHER B | | * | | 1 |
| 6 | NS6620320SP | NUT 3/16-32 | | * | | 1 |
| 7 | TA1030402R0 | RUBBER PLUG D=10.3 L=4 | | | | 1 |
| 8 | 11824109 | MAIN FEED LINK | | | | 1 |
| 9 | B1620804000 | COLLAR | | | | 1 |
| 10 | B2107816000 | WASHER | | | | 1 |
| 11 | SS6121220TP | SCREW 3/16-28 L=11.5 | | | | 1 |
| 12 | 11823606 | CRANK PIN | SELECTING PART FOR FIT TOLERANCE | | | 1 |
| 13 | 11823705 | CRANK PIN B | SELECTING PART FOR FIT TOLERANCE | | | 1 |
| 14 | 11823804 | CRANK PIN C | SELECTING PART FOR FIT TOLERANCE | | | 1 |
| 15 | 11823903 | CRANK PIN D | SELECTING PART FOR FIT TOLERANCE | | | 1 |
| 16 | 12117206 | FEED ROCKER SHAFT BUSHING, FRO | | | | 1 |
| 17 | TA2050416R0 | RUBBER PLUG | | | | 1 |
| 18 | B16118040A0A | FORKED LINK ASM. | | | | 1 |
| 19 | B1611804000A | FORKED CRANK | | * | | 1 |
| 20 | SM6061202TP | SCREW M6 L=12 | | * | | 1 |
| 21 | CS095081ASH | THRUST COLLAR ASM. D=9.53 W=8 | | | | 2 |
| 22 | SS8110410TP | SCREW 11/64-40 L= 3.5 | | * | | 4 |
| 23 | 12117305 | FEED ROCKER SHAFT BUSHING, REA | | | | 1 |
| 24 | 12118907 | FEED SHAFT | | | | 1 |
| 25 | 12116174 | FEED ECCENTRIC BODY ASM. | | | | 1 |
| 26 | 12118808 | RATCHET GEAR | | * | | 1 |
| 27 | SS8110750SP | SCREW 11/64-40 L= 6.5 | | * | | 1 |
| 28 | SS6110710TP | SCREW 11/64-40 L= 6.5 | | * | | 1 |
| 29 | SD0260271SP | HINGE SCREW D= 2.60 H= 2.7 | | * | | 1 |
| 30 | B1604704000 | RATCHET PAWL | | * | | 1 |
| 31 | PS0300132KH | SPRING PIN 3X13 | | * | | 2 |
| 32 | SS7110810SP | SCREW 11/64-40 L= 8.0 | | * | | 2 |
| 33 | 12116307 | FEED CAM BLOCK | | * | | 1 |
| 34 | 12116406 | FEED ADJUSTING CAM | | * | | 1 |
| 35 | 12116216 | FEED CAM | | * | | 1 |
| 36 | 12116117 | FEED ECCENTRIC BODY | | * | | 1 |
| 37 | SS7110910TP | SCREW 11/64-40 L= 8.5 | | | | 1 |
| 38 | 12118600 | OIL SHEET | | | | 1 |
| 39 | 11828704 | SLIDE BLOCK | | | | 1 |
| 40 | 12116505 | CRANK ROD | | | | 1 |
| 41 | 12116703 | NEEDLE BEARING B | SELECTING PART FOR FIT TOLERANCE | | | 1 |
| 42 | B1652704000 | SPRING | | | | 1 |
| 43 | 12118501 | PUSH BUTTON STUD | | | | 1 |
| 44 | SM4041401SC | SCREW M4X0.7 L=14 | | | | 1 |
| 45 | B1606704000 | RATCHET PAWL SPRING | | | | 1 |

FEED MECHANISM COMPONENTS(1)

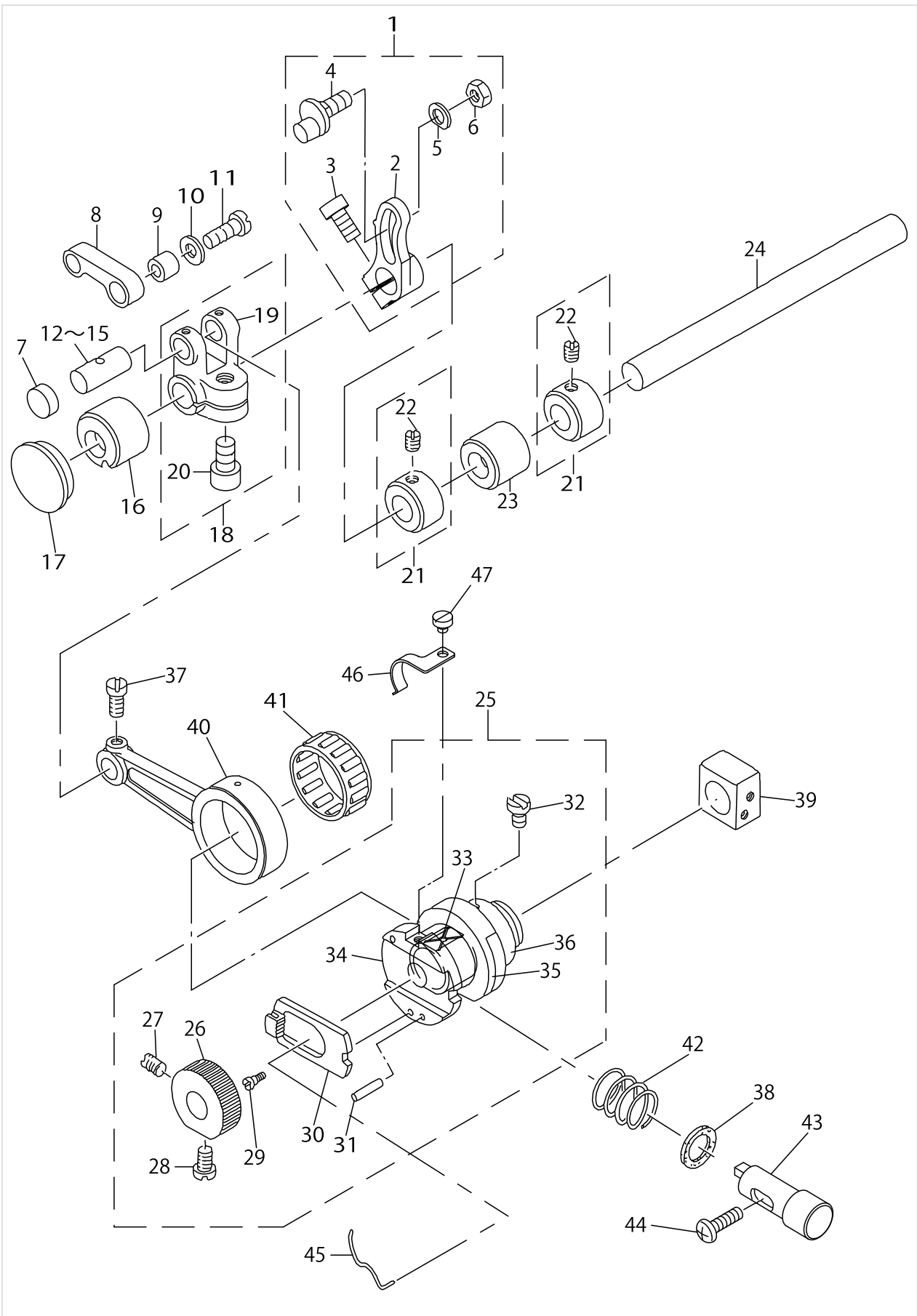

FEED MECHANISM COMPONENTS(1)

| No. | Parts No. | Parts name | Remarks | Level | Cons | Qty |
|-----|-------------|---------------------|---------|-------|------|-----|
| 46 | 12117107 | RATCHET GEAR SPRING | | | | 1 |
| 47 | SS6080320SP | SCREW 1/8-44 L= 2.5 | | | | 1 |

FEED MECHANISM COMPONENTS(2)

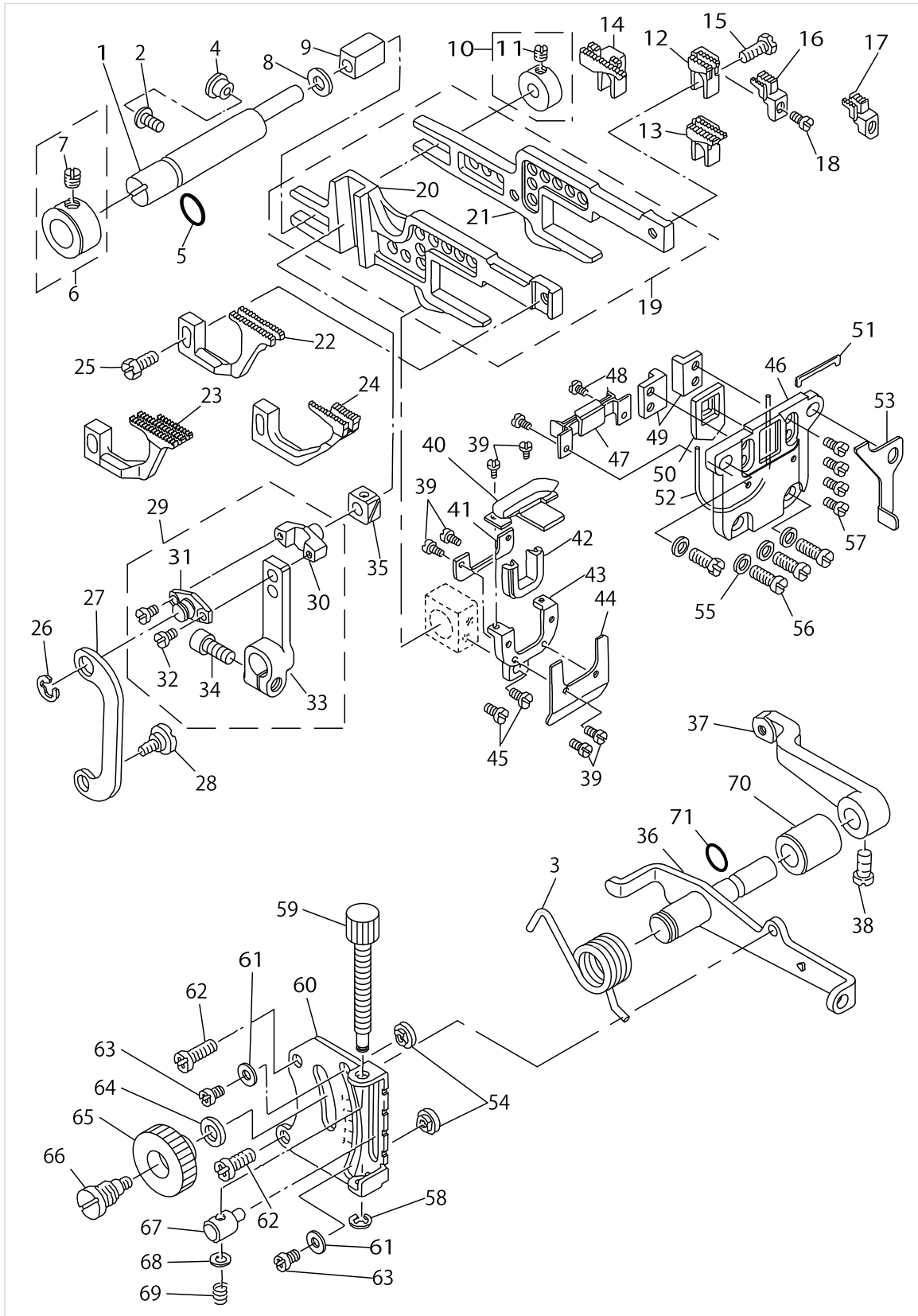

FEED MECHANISM COMPONENTS(2)

| No. | Parts No. | Parts name | Remarks | Level | Cons | Qty |
|-----|-------------|-------------------------------|-------------------------------|-------|------|-----|
| 1 | 11824505 | FEED BAR SHAFT | | | | 1 |
| 2 | SM4040855SP | SCREW | | | | 1 |
| 3 | 11991502 | SPRING | | | | 1 |
| 4 | TA0800504R0 | PLUG D=8 L=4.5 | | | | 1 |
| 5 | RO078190100 | RUBBER RING | | | | 1 |
| 6 | 11824653 | THRUST COLLAR ASM. | | | | 1 |
| 7 | SS8660330SP | SCREW 1/4-40 L= 3.0 | | * | | 1 |
| 8 | 11529914 | WASHER | | | | 1 |
| 9 | B1624704000 | SLIDE BLOCK | | | | 1 |
| 10 | 11828050 | COLLAR ASM. | | | | 1 |
| 11 | SS8110410TP | SCREW 11/64-40 L= 3.5 | | * | | 1 |
| 12 | 11882107 | MAIN FEED DOG | FOR MOR-3904,3904E | | | 1 |
| 13 | 11949807 | MAIN FEED DOG | FOR MOR-3914,3914E | | | 1 |
| 14 | 11882800 | MAIN FEED DOG | FOR MOR-3916,3916E | | | 1 |
| 15 | SS9111050SP | SCREW 11/64-40 L=9.5 | | | | 1 |
| 16 | 11887106 | AUXILIARY FEED DOG | FOR MOR-3904,3904E,3914,3914E | | | 1 |
| 17 | 11887403 | AUXILIARY FEED DOG | FOR MOR-3916,3916E | | | 1 |
| 18 | SS4080610SP | SCREW 1/8-44 L=6.4 | | | | 1 |
| 19 | 12117461 | MAIN FEED BAR ASM. | | | | 1 |
| 20 | 12117511 | DIFFERENTIAL FEED BAR | | * | | 1 |
| 21 | 12117412 | MAIN FEED BAR | | * | | 1 |
| 22 | B165780400T | DIFFERENTIAL FEED DOG | FOR MOR-3904,3904E | | | 1 |
| 23 | 11949906 | DIFFERENTIAL FEED DOG | FOR MOR-3914,3914E | | | 1 |
| 24 | 12172805 | DIFFERENTIAL FEED DOG | FOR MOR-3916,3916E | | | 1 |
| 25 | SS9111010SP | SCREW 11/64-40 L=9.5 | | | | 1 |
| 26 | RE0500000K0 | E-RING | | | | 1 |
| 27 | 11826310 | ADJUSTING LINK | | | | 1 |
| 28 | SD0720271SP | HINGE SCREW D=7,2 H=2,7 | | | | 1 |
| 29 | 11828563 | DIFFERENTIAL FEED ROCKER ASM. | | | | 1 |
| 30 | 11825304 | PIN | | * | | 1 |
| 31 | 11826401 | PIN COVER | | * | | 1 |
| 32 | SS6080410SP | SCREW 1/8-44 L=4 | | * | | 2 |
| 33 | 11828514 | DIFFERENTIAL FEED ROCKER ASM. | | * | | 1 |
| 34 | SM6051202TP | SCREW M5X0.8 L=12 | | * | | 1 |
| 35 | B1414555000 | SLIDE BLOCK | | | | 1 |
| 36 | 11825858 | ROCKER SHAFT ASM. | | | | 1 |
| 37 | 11828605 | DIFFERENTIAL FEED ROCKER | | | | 1 |
| 38 | SS6661110SP | SCREW 1/4-40 L=11 | | | | 1 |
| 39 | SS7060310SP | SCREW 3/32-56 L=3 | | | | 6 |
| 40 | 12119756 | RUBBER PLATE ASM. | | | | 1 |
| 41 | 12119806 | RUBBER PREESSER PLATE | | | | 1 |
| 42 | 12119608 | OIL SHIELD RUBBER | | | | 1 |
| 43 | 12119905 | RUBBER COVER | | | | 1 |
| 44 | 12120002 | RUBBER BASE PLATE | | | | 1 |
| 45 | SS7090620TP | SCREW 9/64-40 L=6.1 | | | | 2 |
| 46 | 12119400 | RUBBER CASE | | | | 1 |
| 47 | 11827607 | OIL SHIELD RUBBER,LOWER | | | | 1 |

FEED MECHANISM COMPONENTS(2)

| No. | Parts No. | Parts name | Remarks | Level | Cons | Qty |
|-----|--------------|-------------------------------|---------|-------|------|-----|
| 48 | SS7060510SP | SCREW 3/32-56 L=4.8 | | | | 2 |
| 49 | 11824703 | FEED BAR SUPPORT | | | | 2 |
| 50 | 12119509 | RUBBER | | | | 1 |
| 51 | 11827904 | RUBBER | | | | 1 |
| 52 | RO480120100 | RUBBER RING | | | | 1 |
| 53 | 11828308 | SUPPORT THROAT PLATE | | | | 1 |
| 54 | 11529005 | STOPPER | | | | 2 |
| 55 | WP0480856SP | WASHER 4.8X8.4X0.8 | | | | 4 |
| 56 | SM4041055SP | SCREW | | | | 4 |
| 57 | SS6090620SP | SCREW 9/64-40 L=6 | | | | 4 |
| 58 | RE0300000K0 | E-RING 3 | | | | 1 |
| 59 | 11826104 | DIFFERENTIAL FEED SCREW | | | | 1 |
| 60 | 11825908 | DIFFERENTIAL FEED GRADUATION | | | | 1 |
| 61 | WP0371016SD | WASHER 3.7X8X1 | | | | 2 |
| 62 | SL4051231SC | SCREW M5 L=12 | | | | 2 |
| 63 | SS4090515SP | SCREW 9/64-40 L=5 | | | | 2 |
| 64 | WP0621016SD | WASHER 6.2X13X1 | | | | 1 |
| 65 | B1647704000A | DIFFERENTIAL FEED LOCK NUT | | | | 1 |
| 66 | B1646704000A | DIFFERENTIAL FEED HINGE SCREW | | | | 1 |
| 67 | 11826005 | DIFFERENTIAL FEED BLOCK | | | | 1 |
| 68 | WP0460556SD | WASHER 4.6X7.5X0.5 | | | | 1 |
| 69 | 11826203 | SPRING | | | | 1 |
| 70 | 12118709 | ROCKER SHAFT METAL | | | | 1 |
| 71 | RO060150100 | RUBBER RING | | | | 1 |

UPPER FEED MECHANISM COMPONENTS(1)

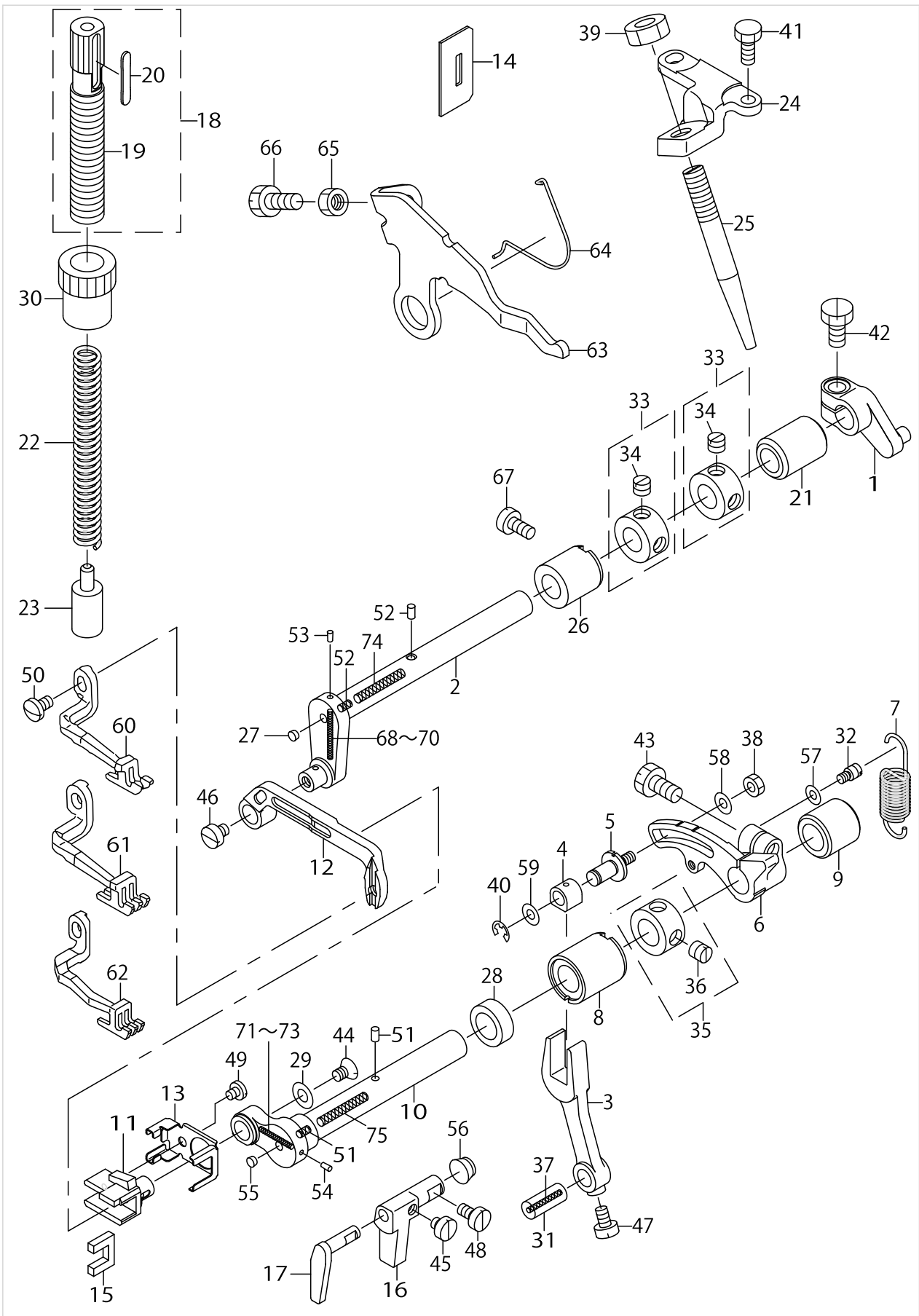

UPPER FEED MECHANISM COMPONENTS(1)

| No. | Parts No. | Parts name | Remarks | Level | Cons | Qty |
|-----|-------------|----------------------------|----------------|-------|------|------|
| 1 | 12309100 | HORIZONTAL ARM C | | | | 1 |
| 2 | 12309209 | HORIZONTAL SHAFT | | | | 1 |
| 3 | 12309308 | VERTICAL ROD | | | | 1 |
| 4 | 12309407 | VERTICAL SLIDE BLOCK | | | | 1 |
| 5 | 12309506 | VERTICAL ADJUST PIN | | | | 1 |
| 6 | 12309605 | ADJUST ARM | | | | 1 |
| 7 | 12309704 | ADJUST ARM SPRING | | | | 1 |
| 8 | 12309803 | SHAFT METAL(FRONT) | | | | 1 |
| 9 | 12309902 | VERTICAL SHAFT REAR METAL | | | | 1 |
| 10 | 12310009 | SHAFT | | | | 1 |
| 11 | 12310108 | UPPER FEED SLIDE BLOCK | | | | 1 |
| 12 | 12310207 | UPPER FEED BAR | | | | 1 |
| 13 | 12310306 | OIL THROWER RUBBER PRESSER | | | | 1 |
| 14 | 12306007 | LIFTER RUBBER | | | | 1 |
| 15 | 12310504 | FEED BAR FELT | | | | 1 |
| 16 | 12310603 | GUIDE A | | | | 1 |
| 17 | 12310702 | GUIDE B | | | | 1 |
| 18 | 12310850 | ADJUST SCREW ASM. | | | | 1 |
| 19 | 12310801 | ADJUST SCREW | | * | | 1 |
| 20 | 12310900 | ADJUST SCREW PLATE | | * | | 1 |
| 21 | 12308409 | METAL, REAR | | | | 1 |
| 22 | 12311007 | UPPER PRESSER SPRING | | | | 1 |
| 23 | 12311106 | UPPER PRESSER SLIDE BLOCK | | | | 1 |
| 24 | 12312203 | SHAFT SCREW BACE | | | | 1 |
| 25 | 12312302 | SHAFT SCREW | | | | 1 |
| 26 | 12308300 | METAL,FRONT | | | | 1 |
| 27 | TA0340201R0 | PLUG D=3.4X3.9 L=S | | | | 1 |
| 28 | 11566809 | OIL SEAL | | | | 1 |
| 29 | 11913407 | SLIDE BLOCK WASHER | | | | 1 |
| 30 | 11914405 | NUT | | | | 1 |
| 31 | B1612804C00 | CRANK PIN C | SELECTIVE PART | | | 1 |
| 32 | B2024771000 | SUSPENSION SCREW | | | | 1 |
| 33 | CS100101ESH | THRUST COLLAR ASM. | | | | 2 |
| 34 | SS8660530TP | SCREW 1/4-40 L= 4.5 | | * | | 2 |
| 35 | CS111101HSH | THRUST COLLAR ASM. | | | | 1 |
| 36 | SS8660330SP | SCREW 1/4-40 L= 3.0 | | * | | 1 |
| 37 | CQ202000000 | OIL WICK | | | | 0.08 |
| 38 | NM6040000SN | NUT M4 | | | | 1 |
| 39 | NM6080011SF | NUT M8 | | | | 1 |
| 40 | RE0400000K0 | E-RING 4 | | | | 1 |
| 41 | SM9051203CP | SCREW M5 L=12 | | | | 2 |
| 42 | SM9061250TP | SCREW M6 L=12 | | | | 1 |
| 43 | SM9061250TP | SCREW M6 L=12 | | | | 1 |
| 44 | SS2110710TP | SCREW 11/64-40 L=7 | | | | 1 |
| 45 | SS6110420TP | SCREW 11/64-40 L=4.8 | | | | 1 |
| 46 | SS6110520TP | SCREW 11/64-40 L=4.5 | | | | 1 |
| 47 | SS6110710TP | SCREW 11/64-40 L= 6.5 | | | | 1 |

UPPER FEED MECHANISM COMPONENTS(1)

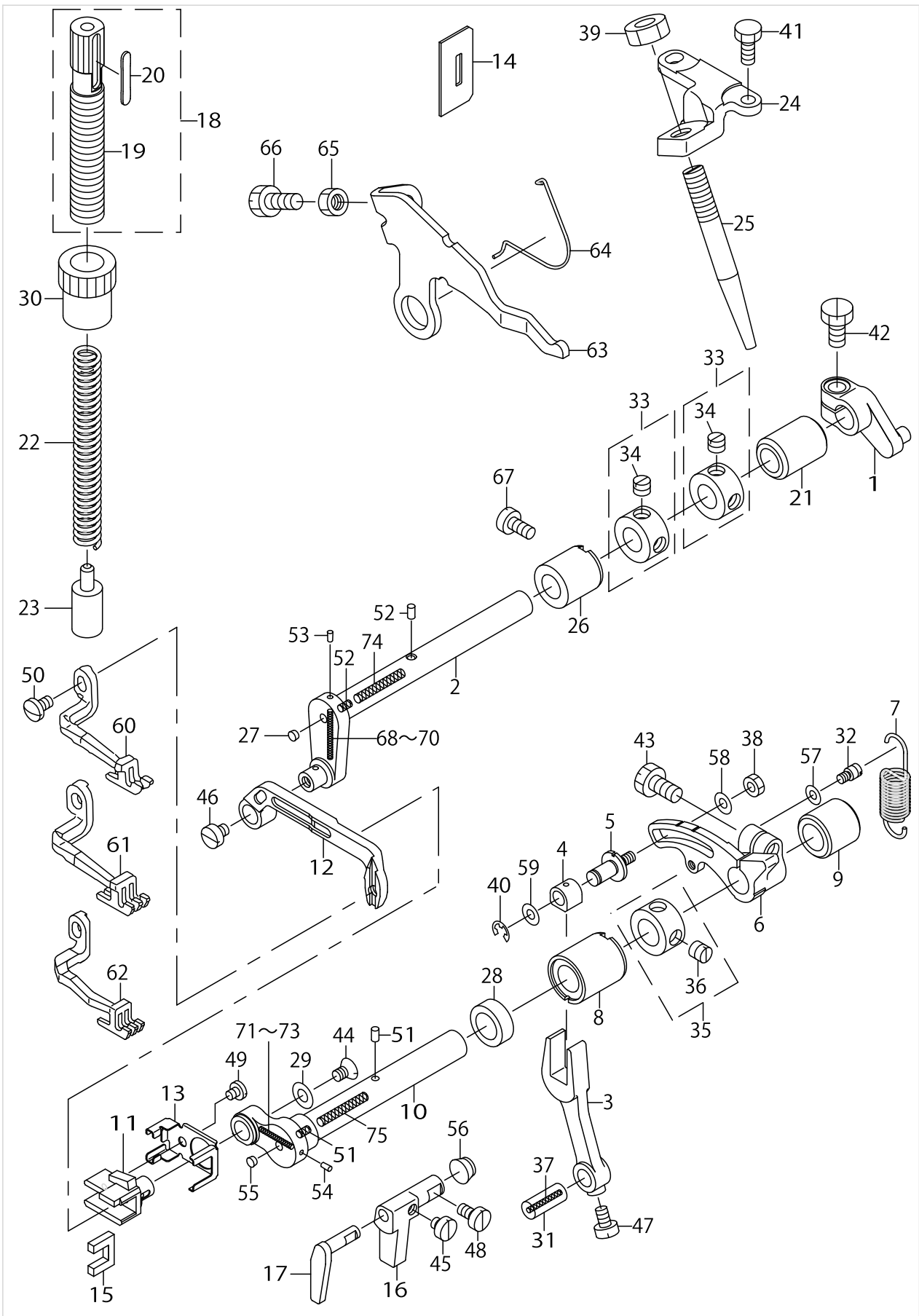

UPPER FEED MECHANISM COMPONENTS(1)

| No. | Parts No. | Parts name | Remarks | Level | Cons | Qty |
|-----|-------------|--------------------------------|--------------------|-------|------|-----|
| 48 | SS6110820TP | SCREW 11/64-40 L=8 | | | | 1 |
| 49 | SS7090410SP | SCREW 9/64-40 L= 3.5 | | | | 1 |
| 50 | SS7110740TP | SCREW 11/64-40 L=7 | | | | 1 |
| 51 | B3525704000 | OIL FELT | | | | 2 |
| 52 | B3525704000 | OIL FELT | | | | 2 |
| 53 | TA0180401M0 | NEEDLE COOLER PLUG CAP | | | | 1 |
| 54 | TA0180401M0 | NEEDLE COOLER PLUG CAP | | | | 1 |
| 55 | TA0340201R0 | PLUG D=3.4X3.9 L=S | | | | 1 |
| 56 | TA0800501R0 | PLUG D=8X8.2 L=5 | | | | 1 |
| 57 | WP0371036SD | WASHER 3.7X6X1 | | | | 1 |
| 58 | WP0451026SH | WASHER | | | | 1 |
| 59 | WP0621016SH | WASHER | | | | 1 |
| 60 | 11936614 | TOP FEED DOG | FOR MOR-3904,3904E | | | 1 |
| 61 | 11936804 | TOP FEED DOG | FOR MOR-3914,3914E | | | 1 |
| 62 | 12330007 | TOP FEED DOG | FOR MOR-3916,3916E | | | 1 |
| 63 | 12305405 | TOP FEED DOG LIFTER B | | | | 1 |
| 64 | 12305504 | UPPER FEED DOG LIFTER B SPRING | | | | 1 |
| 65 | NS6150430SP | NUT 15/64-28 | | | | 1 |
| 66 | SS9151210TP | SCREW 15/64-28 L=11.8 | | | | 1 |
| 67 | SS6121020SP | SCREW 3/16-28 L= 9.5 | | | | 1 |
| 68 | 12316402 | OIL WICK(VERTICAL A) | SELECTIVE PART | | | 1 |
| 69 | 12316501 | OIL WICK(VERTICAL B) | SELECTIVE PART | | | 1 |
| 70 | 12316600 | OIL WICK(VERTICAL C) | SELECTIVE PART | | | 1 |
| 71 | 12316709 | OIL WICK(VERTICAL A) | SELECTIVE PART | | | 1 |
| 72 | 12316808 | OIL WICK(VERTICAL B) | SELECTIVE PART | | | 1 |
| 73 | 12316907 | OIL WICK(VERTICAL C) | SELECTIVE PART | | | 1 |
| 74 | 12317103 | OIL WICK(HORIZONTAL) | | | | 1 |
| 75 | 12317202 | OIL WICK (HORIZONTAL) | | | | 1 |

UPPER FEED MECHANISM COMPONENTS(2)

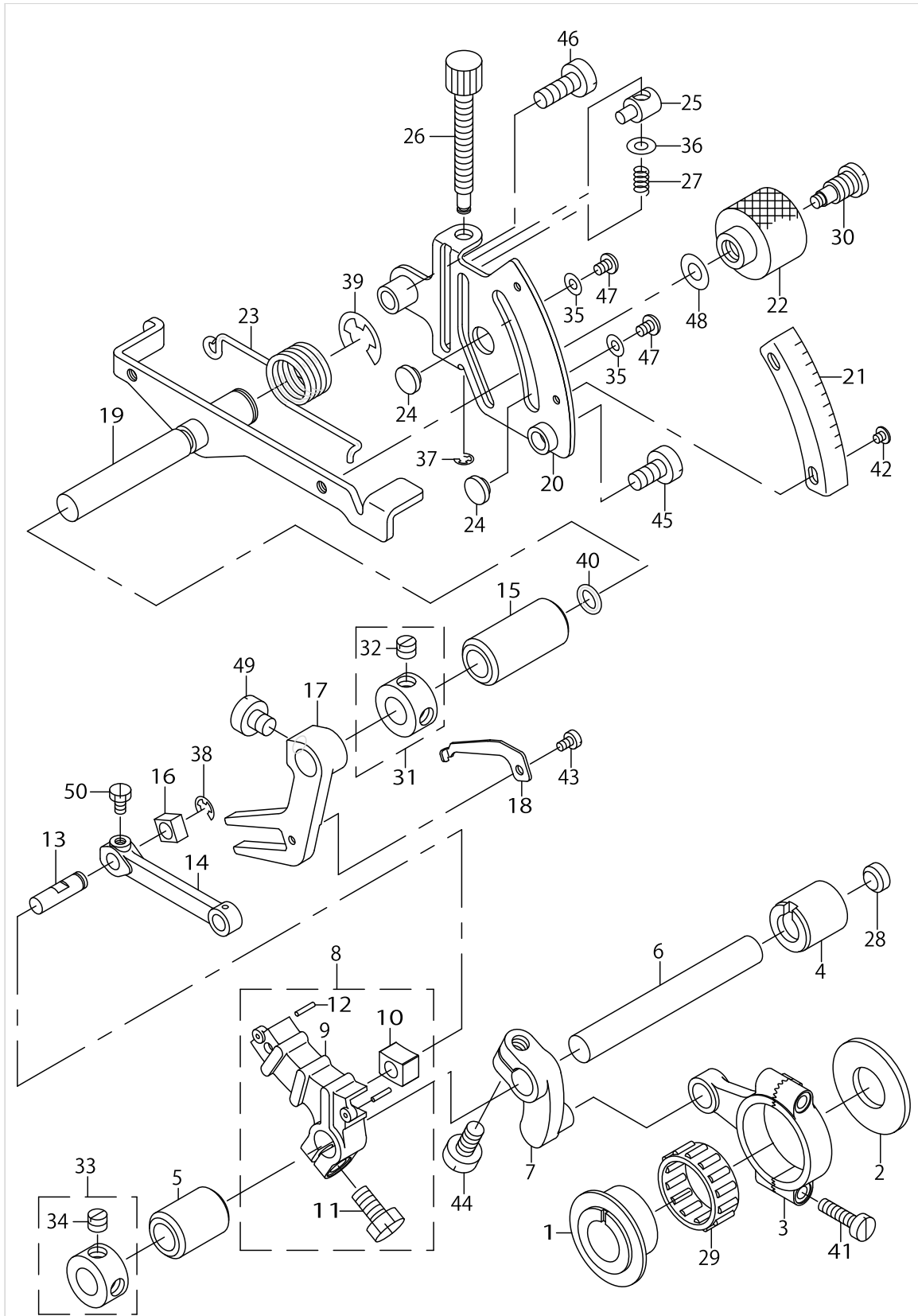

UPPER FEED MECHANISM COMPONENTS(2)

| No. | Parts No. | Parts name | Remarks | Level | Cons | Qty |
|-----|--------------|-------------------------------|----------------|-------|------|-----|
| 1 | 12308003 | HORIZONTAL FEED CAM | | | | 1 |
| 2 | 12308102 | CAM SPACER | | | | 1 |
| 3 | 12308201 | HORIZONTAL ROD | | | | 1 |
| 4 | 12308300 | METAL,FRONT | | | | 1 |
| 5 | 12308409 | METAL, REAR | | | | 1 |
| 6 | 12308508 | HORIZONTAL DRIVING SHAFT | | | | 1 |
| 7 | 12308607 | HORIZONTAL ARM A | | | | 1 |
| 8 | 12308755 | HORIZONTAL ARM B ASM. | | | | 1 |
| 9 | 12308706 | HORIZONTAL ARM B | | * | | 1 |
| 10 | 12308805 | HORIZONTAL SLIDE BLOCK A | | * | | 1 |
| 11 | SM9061250TP | SCREW M6 L=12 | | * | | 1 |
| 12 | PS0150082KH | SPRING PIN | | * | | 2 |
| 13 | 12308904 | HORIZONTAL FEED PIN | | | | 1 |
| 14 | 12309001 | VERTICAL FEED LINK | | | | 1 |
| 15 | 12311205 | METAL | | | | 1 |
| 16 | 12311304 | HORIZONTAL SLIDE BLOCK B | | | | 1 |
| 17 | 12311403 | VERTICAL FORKED ARM | | | | 1 |
| 18 | 12311502 | HORIZONTAL BRANCH STOPPER | | | | 1 |
| 19 | 12311650 | ADJUSTING SHAFT ASM. | | | | 1 |
| 20 | 12311809 | UPPER FEED SCALE PLATE | | | | 1 |
| 21 | 12311908 | UPPER FEED GRADUATION B | | | | 1 |
| 22 | 12312005 | UPPER FEED LOCK NUT | | | | 1 |
| 23 | 12312104 | UPPER FEED LEVER SPRING | | | | 1 |
| 24 | 11529005 | STOPPER | | | | 2 |
| 25 | 11826005 | DIFFERENTIAL FEED BLOCK | | | | 1 |
| 26 | 11826104 | DIFFERENTIAL FEED SCREW | | | | 1 |
| 27 | 11826203 | SPRING | | | | 1 |
| 28 | 11898400 | RUBBER PLUG B | | | | 1 |
| 29 | 12116703 | NEEDLE BEARING B | SELECTIVE PART | | | 1 |
| 30 | B1646704000A | DIFFERENTIAL FEED HINGE SCREW | | | | 1 |
| 31 | CS100101ESH | THRUST COLLAR ASM. | | | | 1 |
| 32 | SS8660530TP | SCREW 1/4-40 L= 4.5 | | * | | 1 |
| 33 | CS100101ESH | THRUST COLLAR ASM. | | | | 1 |
| 34 | SS8660530TP | SCREW 1/4-40 L= 4.5 | | * | | 1 |
| 35 | WP0371016SD | WASHER 3.7X8X1 | | | | 2 |
| 36 | WP0460556SD | WASHER 4.6X7.5X0.5 | | | | 1 |
| 37 | RE0300000K0 | E-RING 3 | | | | 1 |
| 38 | RE0400000K0 | E-RING 4 | | | | 1 |
| 39 | RE0900000K0 | E-RING 9 | | | | 1 |
| 40 | RO068190100 | RUBBER RING | | | | 1 |
| 41 | SS7111810TP | SCREW 11/64-40 L=18 | | | | 2 |
| 42 | SM0030301SN | SCREW | | | | 2 |
| 43 | SM6030510SC | SCREW M3X0.5 L=5 | | | | 1 |
| 44 | SM9061250TP | SCREW M6 L=12 | | | | 1 |
| 45 | SM6061210SC | SCREW M6 L=12 | | | | 1 |
| 46 | SM6061610SC | SCREW M6 L=16 | | | | 1 |
| 47 | SS4090515SP | SCREW 9/64-40 L=5 | | | | 2 |

UPPER FEED MECHANISM COMPONENTS(2)

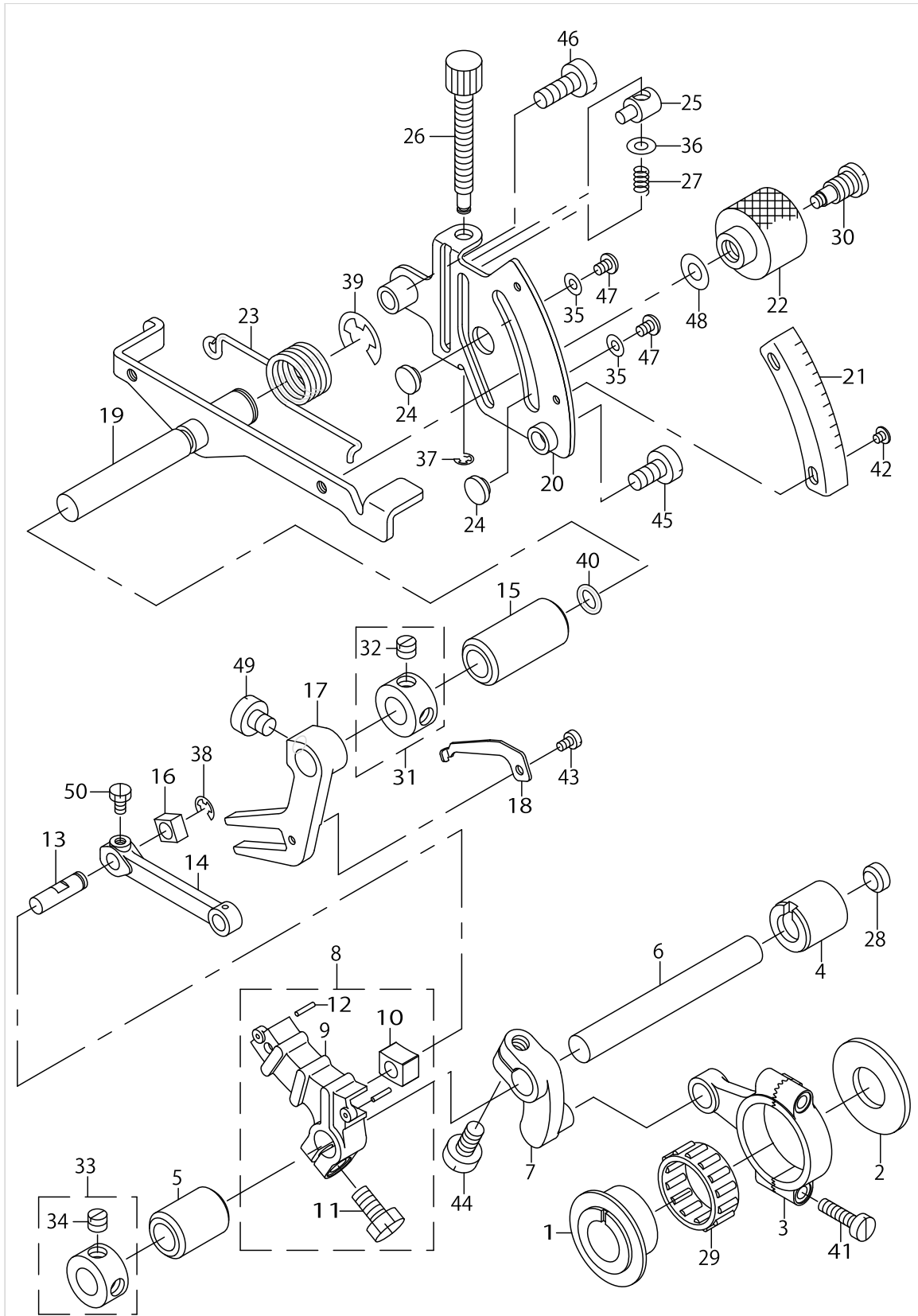

UPPER FEED MECHANISM COMPONENTS(2)

| No. | Parts No. | Parts name | Remarks | Level | Cons | Qty |
|-----|-------------|---------------------|---------|-------|------|-----|
| 48 | WP0621016SD | WASHER 6.2X13X1 | | | | 1 |
| 49 | SS6660710TP | SCREW 1/4-40 L=7 | | | | 1 |
| 50 | SS9090610TP | SCREW 9/64-40 L=5.5 | | | | 1 |

UPPER & LOWER LOOPER COMPONENTS

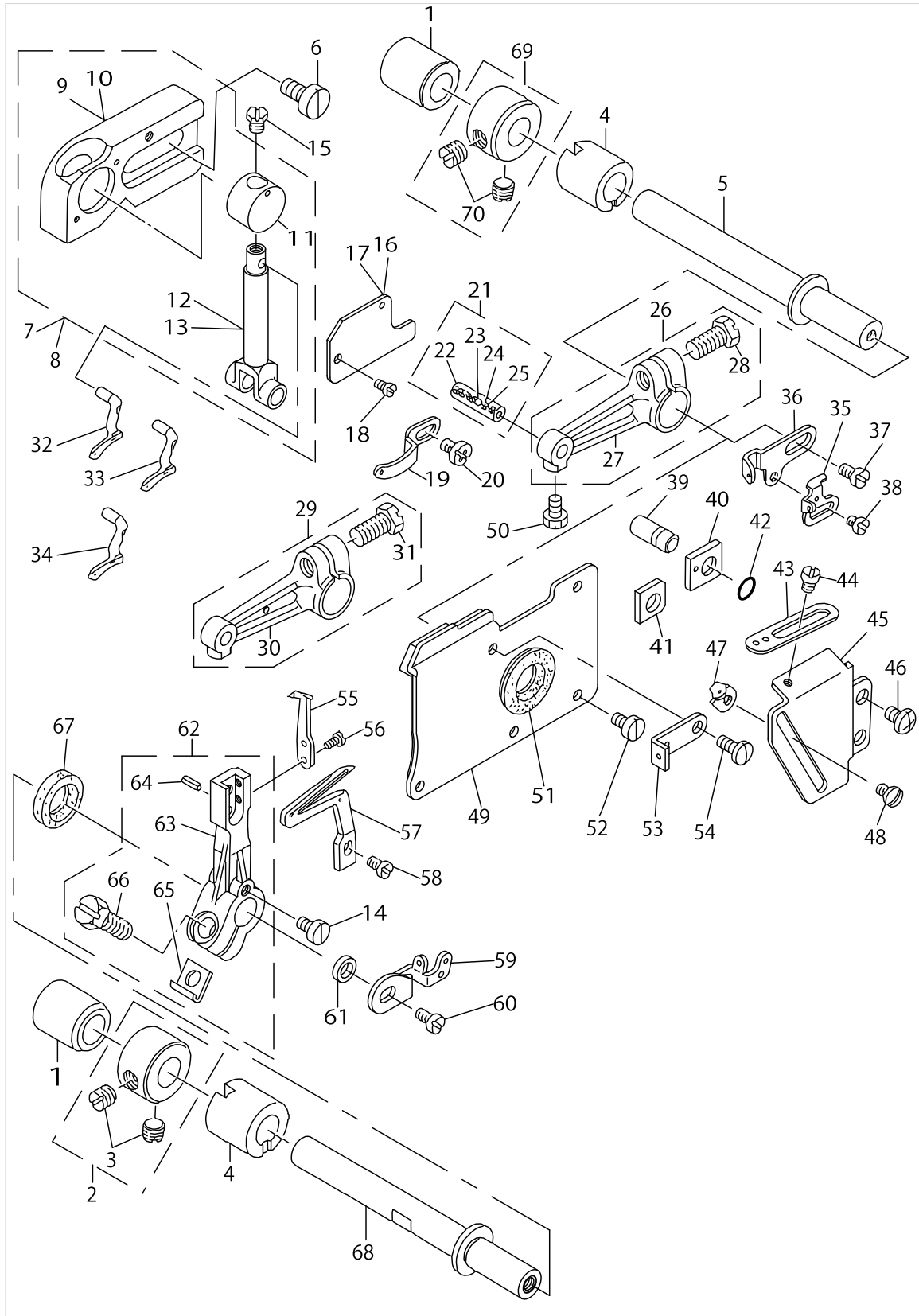

UPPER & LOWER LOOPER COMPONENTS

| No. | Parts No. | Parts name | Remarks | Level | Cons | Qty |
|-----|-------------|--------------------------------|---|-------|------|------|
| 1 | 12122610 | BUSHING REAR | | | | 2 |
| 2 | CS1031210SH | THRUST COLLAR ASM. D=10.32 W=1 | FORMOR-3904,3904E,3914,3914E | | | 1 |
| 3 | SS8660610TP | SCREW 1/4-40 L=6 | | * | | 2 |
| 4 | 12122511 | LOOPER SHAFT FRONT BUSHING | | | | 2 |
| 5 | 12122404 | UPPER LOOPER SHAFT | | | | 1 |
| 6 | SM6061200SP | SCREW | | | | 2 |
| 7 | 12123063 | UPPER LOOPER GUIDE SUPPORT ASM | FORMOR-3904,3904E,3916,3916E | | | 1 |
| 8 | 12123162 | FEED ECCENTRIC BODY ASM. | FOR MOR-3914,3914E | | | 1 |
| 9 | 12123006 | UPPER LOOPER GUIDE SUPPORT | FORMOR-3904,3904E,3916,3916E | * | | 1 |
| 10 | 12123105 | UPPER LOOPER GUIDE SUPPORT, B | FOR MOR-3914,3914E | * | | 1 |
| 11 | 12123212 | UPPER LOOPER GUIDE | | * | | 1 |
| 12 | 12122909 | UPPER LOOPER HOLDER | SELECTIVE PART | * | | 1 |
| 13 | 12124301 | UPPER LOOPER HOLDER B | SELECTIVE PART | * | | 1 |
| 14 | SS6090630TP | SCREW 9/64-40 L=6 | | | | 1 |
| 15 | SS9090410TP | SCREW | | | | 1 |
| 16 | 11991601 | UPPER LOOPER GUIDE COVER | FORMOR-3904,3904E,3916,3916E | | | 1 |
| 17 | B251570400B | UPPER LOOPER GUIDE COVER B | FOR MOR-3914,3914E | | | 1 |
| 18 | SS7060610SP | SCREW 3/32-56 L= 5.5 | | | | 2 |
| 19 | 11833308 | UPPER LOOPER THREAD GUIDE | | | | 1 |
| 20 | SS4090615SP | SCREW 9/64-40 L=6 | | | | 1 |
| 21 | 11831757 | PIN ASM. | SELECTING PART FOR FIT TOLERANCE | | | 1 |
| 22 | 11517000 | PIN C | SELECTING PART FOR FIT TOLERANCE | * | | 1 |
| 23 | 11831708 | OIL WICK STOPPER BALL | | * | | 1 |
| 24 | CQ202000000 | OIL WICK | | * | | 0.04 |
| 25 | CQ200000000 | OIL WICK | | * | | 0.04 |
| 26 | 12122750 | UPPER LOOPER ARM A ASM. | FORMOR-3904,3904E,3916,3916E | | | 1 |
| 27 | 12122701 | UPPER LOOPER ARM A | | * | | 1 |
| 28 | SS9151210TP | SCREW 15/64-28 L=11.8 | | * | | 1 |
| 29 | 12122859 | UPPER LOOPER ARM B ASM. | FOR MOR-3914,3914E | | | 1 |
| 30 | 12122800 | UPPER LOOPER ARM B | | * | | 1 |
| 31 | SS9151210TP | SCREW 15/64-28 L=11.8 | | * | | 1 |
| 32 | 12176004 | UPPER LOOPER | FOR MOR-3914,3914E | | | 1 |
| 33 | 11888104 | UPPER LOOPER | FOR MOR-3904,3904E,3916,3916E (NEEDLE #9,#11,#14) | | | 1 |
| 34 | 11999208 | UPPER LOOPER | FOR MOR-3904,3904E,3916,391-6E (NEEDLE #14,#16,#18) | | | 1 |
| 35 | 11833506 | LOWER LOOPER THREAD TAKE-UP | | | | 1 |
| 36 | 12124004 | THREAD TAKE-UP, RIGHT | | | | 1 |
| 37 | SS7110840SP | SCREW 11/64-40 L=7.8 | | | | 1 |
| 38 | SS6080410SP | SCREW 1/8-44 L=4 | | | | 1 |
| 39 | 11831906 | PIN | | | | 1 |
| 40 | 11831807 | GAUGE | FORMOR-3904,3904E,3914,3914E | | | 1 |
| 41 | 11991809 | GAUGE | FOR MOR-3916,3916E | | | 1 |
| 42 | RO037180100 | RUBBER RING | | | | 1 |
| 43 | 12123907 | THREAD GUIDE, RIGHT | | | | 1 |
| 44 | SS3090610SP | SCREW 9/64-40 L=6 | | | | 1 |
| 45 | 12123808 | LOOPER THREAD TAKE-UP COVER | | | | 1 |
| 46 | SM4040655SP | SCREW M4 L=6 | | | | 2 |

UPPER & LOWER LOOPER COMPONENTS

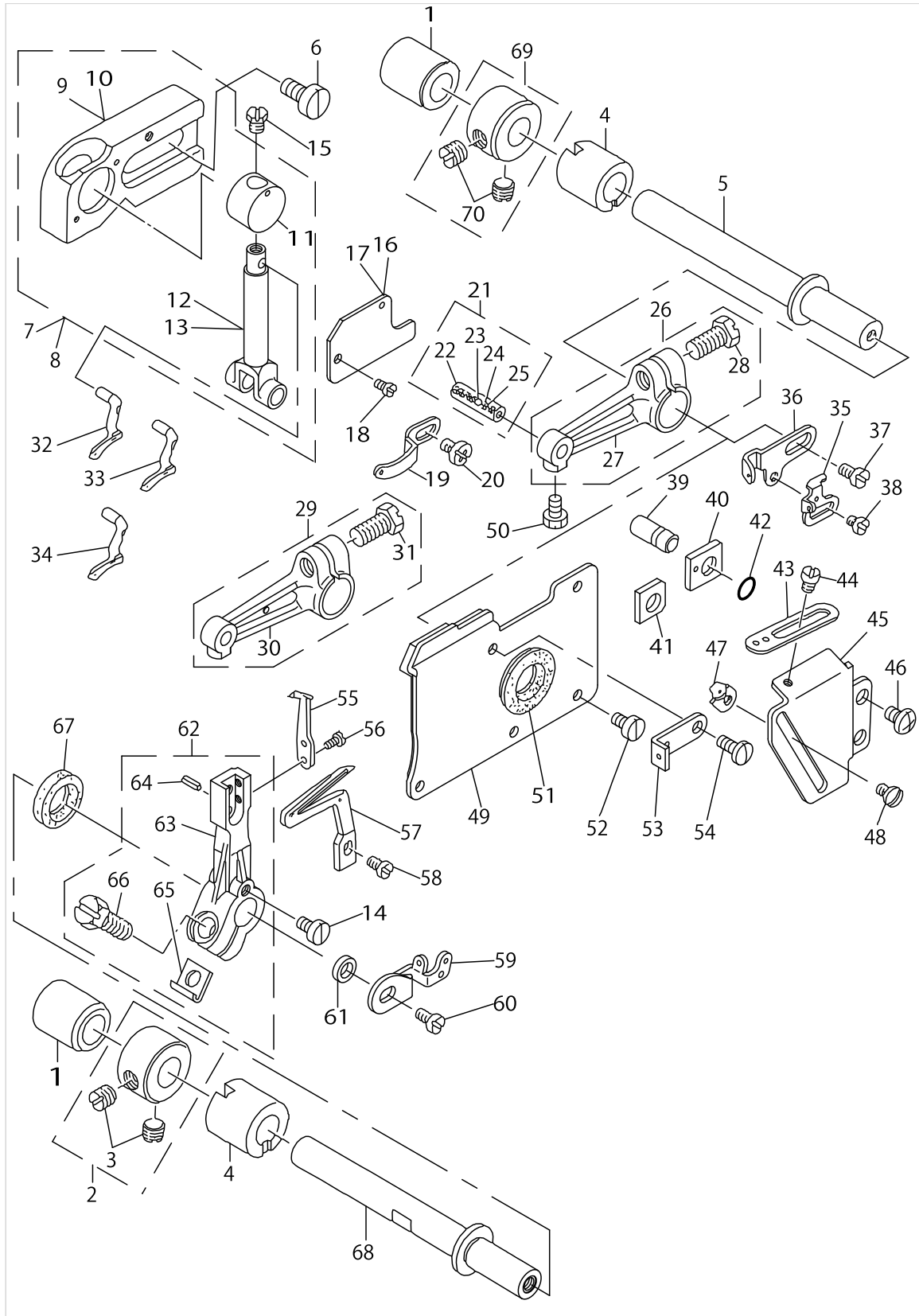

UPPER & LOWER LOOPER COMPONENTS

| No. | Parts No. | Parts name | Remarks | Level | Cons | Qty |
|-----|-------------|--------------------------------|---------|-------|------|-----|
| 47 | 11833407 | LOWER LOOPER THREAD GUIDE | | | | 1 |
| 48 | SS3090610SP | SCREW 9/64-40 L=6 | | | | 1 |
| 49 | 12123659 | OIL SHIELD PLATE ASM. | | | | 1 |
| 50 | SS9090610TP | SCREW 9/64-40 L=5.5 | | | | 1 |
| 51 | B2530704000 | UPPER LOOPER SHAFT RUBBER RING | | | | 1 |
| 52 | SS6090630SP | SCREW 9/64-40 L=6 | | | | 4 |
| 53 | 11833100 | LOOPER THREAD GUIDE | | | | 1 |
| 54 | SS7090850SP | SCREW 9/64-40 L=8 | | | | 1 |
| 55 | 11890001 | TRAVELING NEEDLE GUARD | | | | 1 |
| 56 | SS6060440TP | SCREW 3/32-56 L=3.5 | | | | 2 |
| 57 | 11999307 | LOWER LOOPER | | | | 1 |
| 58 | SS6090620TP | SCREW | | | | 1 |
| 59 | 12124103 | LOOPER THREAD TAKE-UP, LEFT | | | | 1 |
| 60 | SS7110840SP | SCREW 11/64-40 L=7.8 | | | | 1 |
| 61 | 12124608 | COLLAR | | | | 1 |
| 62 | 12123550 | LOWER LOOPER SUPPORT ARM ASM. | | | | 1 |
| 63 | 12123501 | LOWER LOOPER SUPPORT ARM | | * | | 1 |
| 64 | PS0300062KH | SPRING PIN 3X6 | | * | | 1 |
| 65 | B2531704000 | WASHER | | * | | 1 |
| 66 | SS9151210TP | SCREW 15/64-28 L=11.8 | | * | | 1 |
| 67 | B2508704000 | OIL SEAL | | | | 1 |
| 68 | 12123410 | LOWER LOOPER SHAFT | | | | 1 |
| 69 | CS1031210SH | THRUST COLLAR ASM. D=10.32 W=1 | | | | 1 |
| 70 | SS8660610TP | SCREW 1/4-40 L=6 | | * | | 2 |

CHAIN LOOPER COMPONENTS(FOR MOR-3916,3916E)

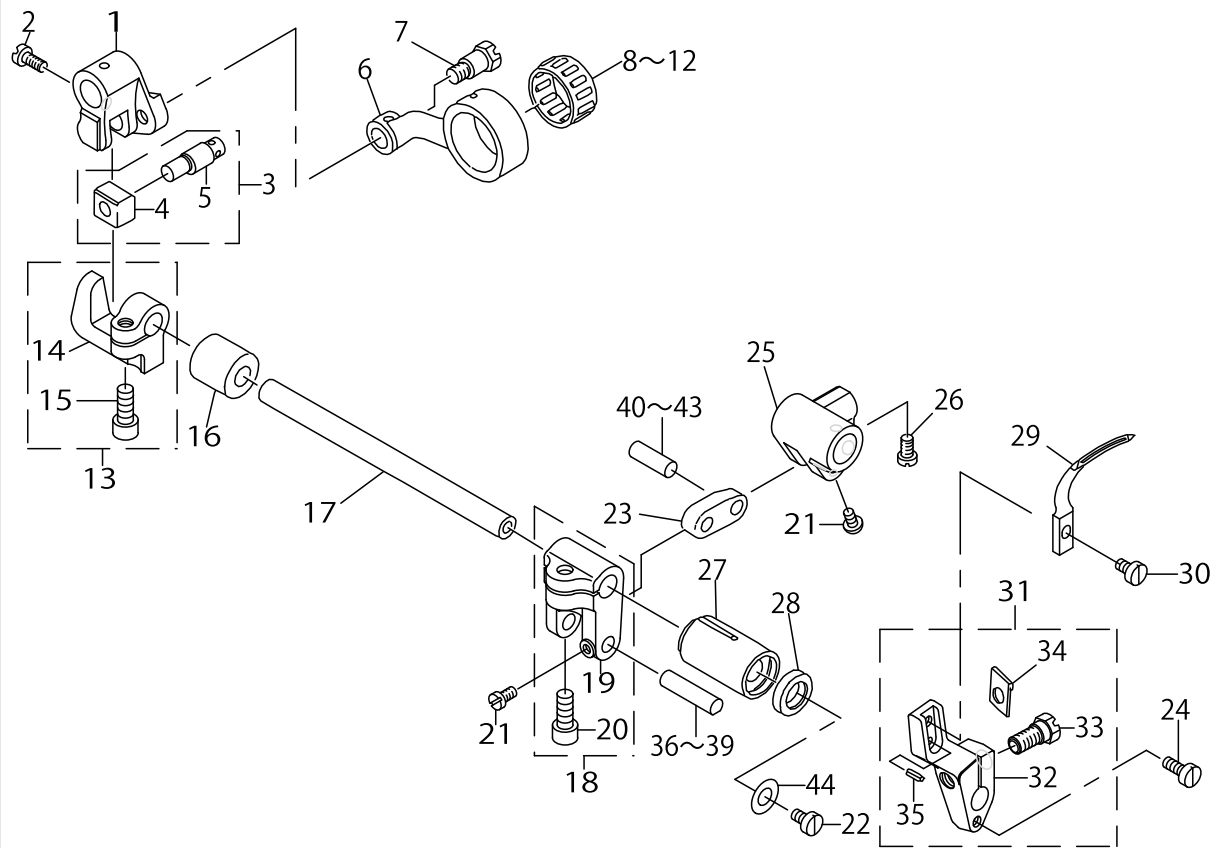

CHAIN LOOPER COMPONENTS(FOR MOR-3916,3916E)

| No. | Parts No. | Parts name | Remarks | Level | Cons | Qty |
|-----|--------------|--------------------------------|----------------------------------|-------|------|-----|
| 1 | B2103816000B | CHAIN LOOPER SHAFT SLIDE ARM | | | | 1 |
| 2 | SS7110720TP | SCREW 11/64-40 L=7 | | | | 1 |
| 3 | 11829751 | CHAIN LOOPER SLIDE BLOCK PIN | | | | 1 |
| 4 | B2105816000 | CHAIN LOOPER SLIDE BLOCK | | * | | 1 |
| 5 | B2120816000 | CHAIN LOOPER SLIDE BLOCK PIN | | * | | 1 |
| 6 | B2102816000A | CHAIN LOOPER ROD (22MM) | | | | 1 |
| 7 | SD0720803TH | STEP-SCREW D=7.24 H=8 | | | | 1 |
| 8 | B2119816A00 | BEARING A | SELECTING PART FOR FIT TOLERANCE | | | 1 |
| 9 | B2119816B00 | BEARING B | SELECTING PART FOR FIT TOLERANCE | | | 1 |
| 10 | B2119816C00 | BEARING C | SELECTING PART FOR FIT TOLERANCE | | | 1 |
| 11 | B2119816D00 | BEARING D | SELECTING PART FOR FIT TOLERANCE | | | 1 |
| 12 | B2119816E00 | BEARING E | SELECTING PART FOR FIT TOLERANCE | | | 1 |
| 13 | 12120465 | BRACKET ASM. | | | | 1 |
| 14 | 12120416 | BRACKET | | * | | 1 |
| 15 | SM6051202TP | SCREW M5X0.8 L=12 | | * | | 1 |
| 16 | B2111716000 | BUSHING, REAR | | | | 1 |
| 17 | 12120507 | CHAIN LOOPER SHAFT | | | | 1 |
| 18 | 11539061 | CHAIN LOOPER SHAFT DRIVING ARM | | | | 1 |
| 19 | 11539012 | CHAIN LOOPER SHAFT DRIVING ARM | | * | | 1 |
| 20 | SM6051202TP | SCREW M5X0.8 L=12 | | * | | 1 |
| 21 | SS4080610SP | SCREW 1/8-44 L=6.4 | | | | 2 |
| 22 | SD0720332SP | HINGE SCREW D= 7.24 H= 3.3 | | | | 1 |
| 23 | 11829801 | CHAIN LOOPER SHAFT DRIV. LINK | | | | 1 |
| 24 | SS6090920SP | SCREW | | | | 1 |
| 25 | 12121612 | DRIVING BALL ARM BRACKET | | | | 1 |
| 26 | SS6110710TP | SCREW 11/64-40 L= 6.5 | | | | 3 |
| 27 | 12122008 | BUSHING, FRONT | | | | 1 |
| 28 | B2525352000 | OIL SEAL RING | | | | 1 |
| 29 | 12120705 | CHAIN LOOPER | | | | 1 |
| 30 | SS6090620TP | SCREW | | | | 1 |
| 31 | 12121554 | CHAIN LOOPER DRIVING ARM ASM. | | | | 1 |
| 32 | 12121513 | CHAIN LOOPER DRIVING ARM | | * | | 1 |
| 33 | SS9151210TP | SCREW 15/64-28 L=11.8 | | * | | 1 |
| 34 | B2531704000 | WASHER | | * | | 1 |
| 35 | PS0250062KH | SPRING PIN 2.5X6 | | * | | 1 |
| 36 | 12258307 | PIN, LONG | SELECTING PART FOR FIT TOLERANCE | | | 1 |
| 37 | 12258406 | PIN, LONG | SELECTING PART FOR FIT TOLERANCE | | | 1 |
| 38 | 12258505 | PIN, LONG | SELECTING PART FOR FIT TOLERANCE | | | 1 |
| 39 | 12258604 | PIN, LONG | SELECTING PART FOR FIT TOLERANCE | | | 1 |
| 40 | 12258802 | PIN, SHORT | SELECTING PART FOR FIT TOLERANCE | | | 1 |
| 41 | 12258901 | PIN, SHORT | SELECTING PART FOR FIT TOLERANCE | | | 1 |
| 42 | 12259008 | PIN, SHORT | SELECTING PART FOR FIT TOLERANCE | | | 1 |

CHAIN LOOPER COMPONENTS(FOR MOR-3916,3916E)

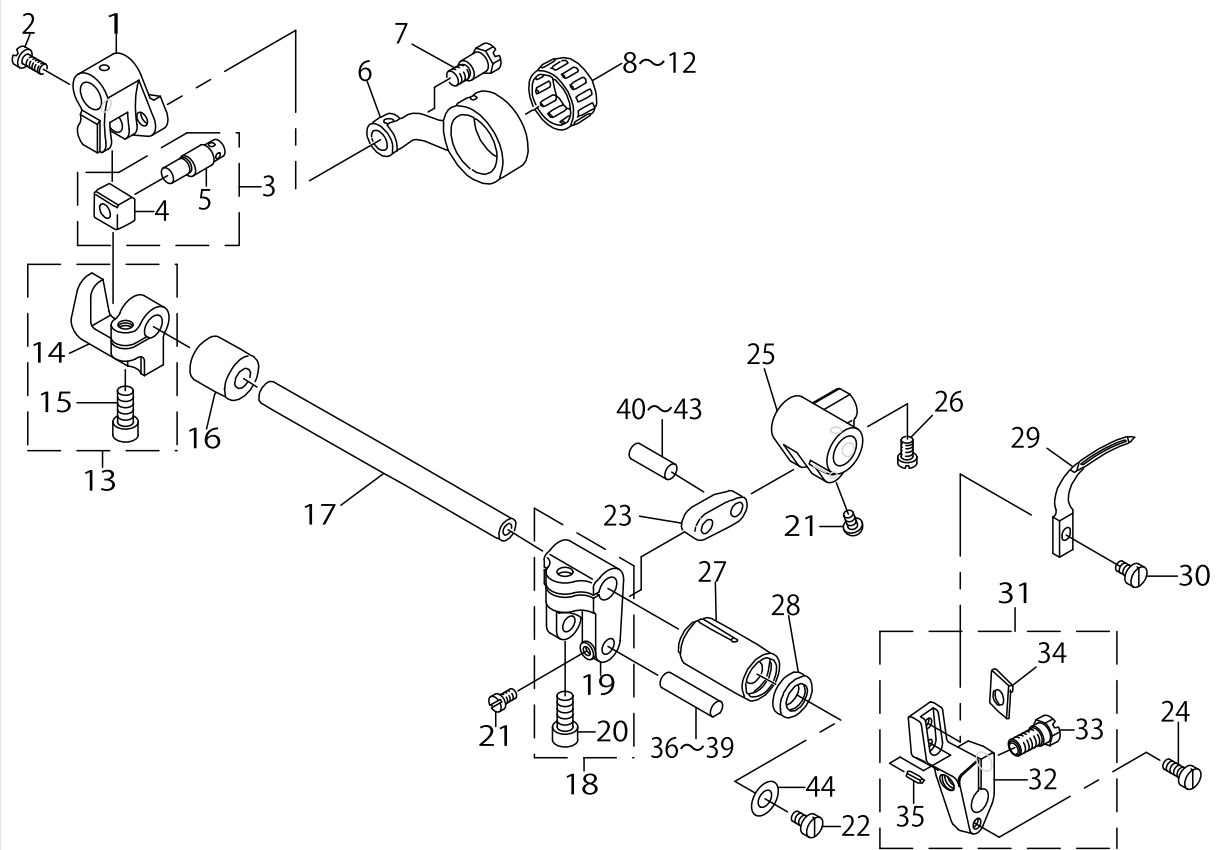

CHAIN LOOPER COMPONENTS(FOR MOR-3916,3916E)

| No. | Parts No. | Parts name | Remarks | Level | Cons | Qty |
|-----|-------------|-----------------|-------------------------------------|-------|------|-----|
| 43 | 12259107 | PIN,SHORT | SELECTING PART FOR FIT TOLERANCE | | | 1 |
| 44 | WP0612066SP | WASHER 6.1X11X2 | | | | 1 |

PRESSER FOOT COMPONENTS(1)

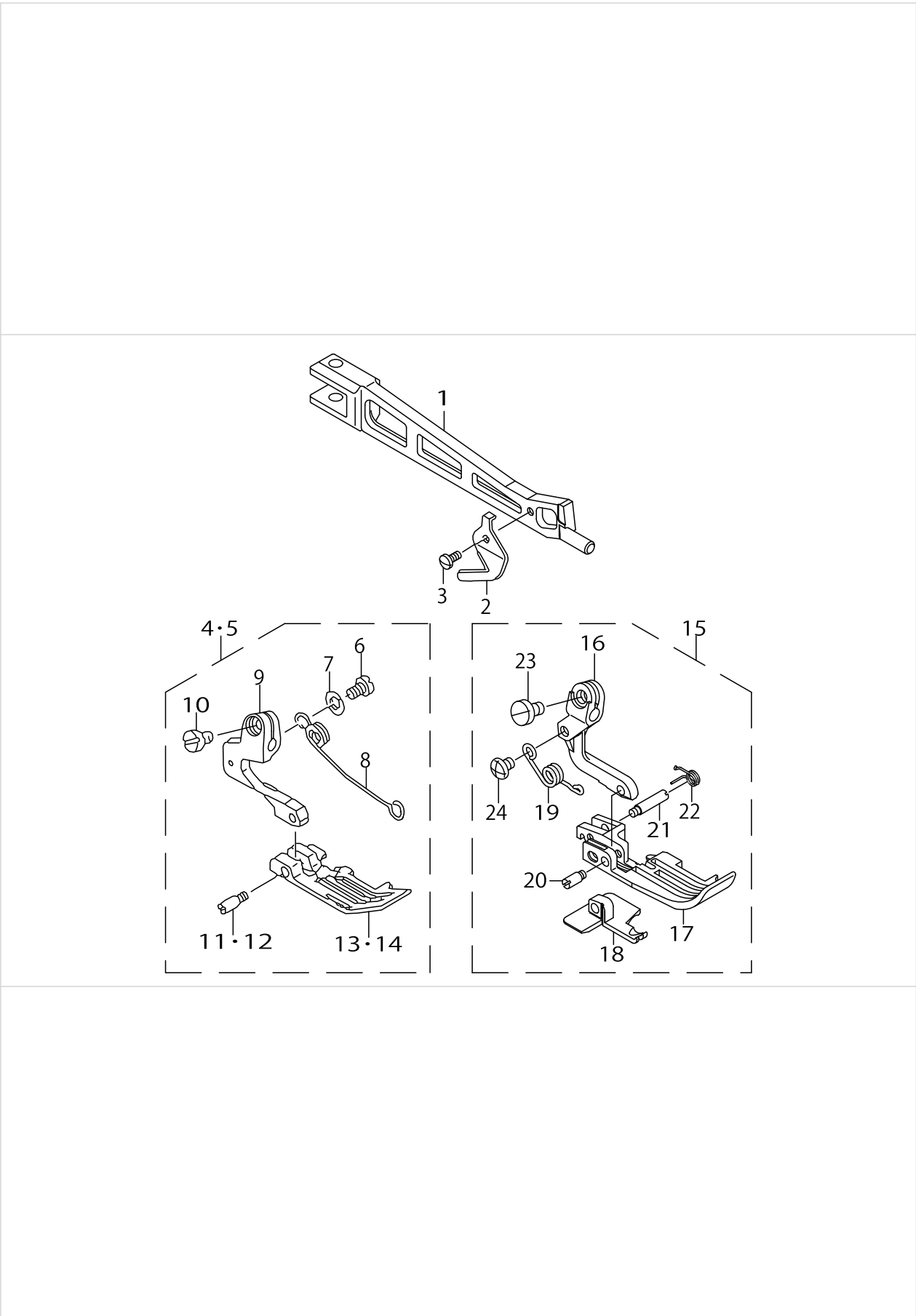

PRESSER FOOT COMPONENTS(1)

| No. | Parts No. | Parts name | Remarks | Level | Cons | Qty |
|-----|--------------|-------------------------|--------------------|-------|------|-----|
| 1 | 12305603 | PRESSER FOOT ARM | | | | 1 |
| 2 | B1528804000A | THREAD TRIMMER | | | | 1 |
| 3 | SS7060510SP | SCREW 3/32-56 L=4.8 | | | | 1 |
| 4 | 11932068 | PRESSER FOOT ASM. | FOR MOR-3904,3904E | | | 1 |
| 5 | 11932456 | PRESSER FOOT ASM. | FOR MOR-3914,3914E | | | 1 |
| 6 | SS7080520SP | SCREW 1/8-44 L=4.9 | | * | | 1 |
| 7 | WP0371026SD | WASHER 3.7X7X1 | | * | | 1 |
| 8 | 11930906 | PRESSER FOOT SPRING | | * | | 1 |
| 9 | 11925104 | PRESSER FOOT HINGE | | * | | 1 |
| 10 | SS6090650SP | SCREW 9/64-40 L=6 | | * | | 1 |
| 11 | 11930500 | PRESSER FOOT HINGE PIN | FOR MOR-3904,3904E | * | | 1 |
| 12 | 11930609 | HINGE PIN | FOR MOR-3914,3914E | * | | 1 |
| 13 | 11925914 | PRESSER | FOR MOR-3904,3904E | * | | 1 |
| 14 | 11926300 | PRESSER FOOT | FOR MOR-3914,3914E | * | | 1 |
| 15 | 12320057 | PRESSER FOOT ASM. | FOR MOR-3916,3916E | | | 1 |
| 16 | 12320206 | PRESSER FOOT HINGE | | * | | 1 |
| 17 | 12320008 | PRESSER | | * | | 1 |
| 18 | 12320107 | REAR PRESSER | | * | | 1 |
| 19 | 12320305 | PRESSER FOOT ARM SPRING | | * | | 1 |
| 20 | 11930708 | PRESSER FOOT HINGE PIN | | * | | 1 |
| 21 | 11930807 | HINGE PIN | | * | | 1 |
| 22 | 11931706 | SPRING | | * | | 1 |
| 23 | SS6090650SP | SCREW 9/64-40 L=6 | | * | | 1 |
| 24 | SS4080415SP | SCREW 1/8-44 L=4 | | * | | 1 |

PRESSER FOOT COMPONENTS(2)

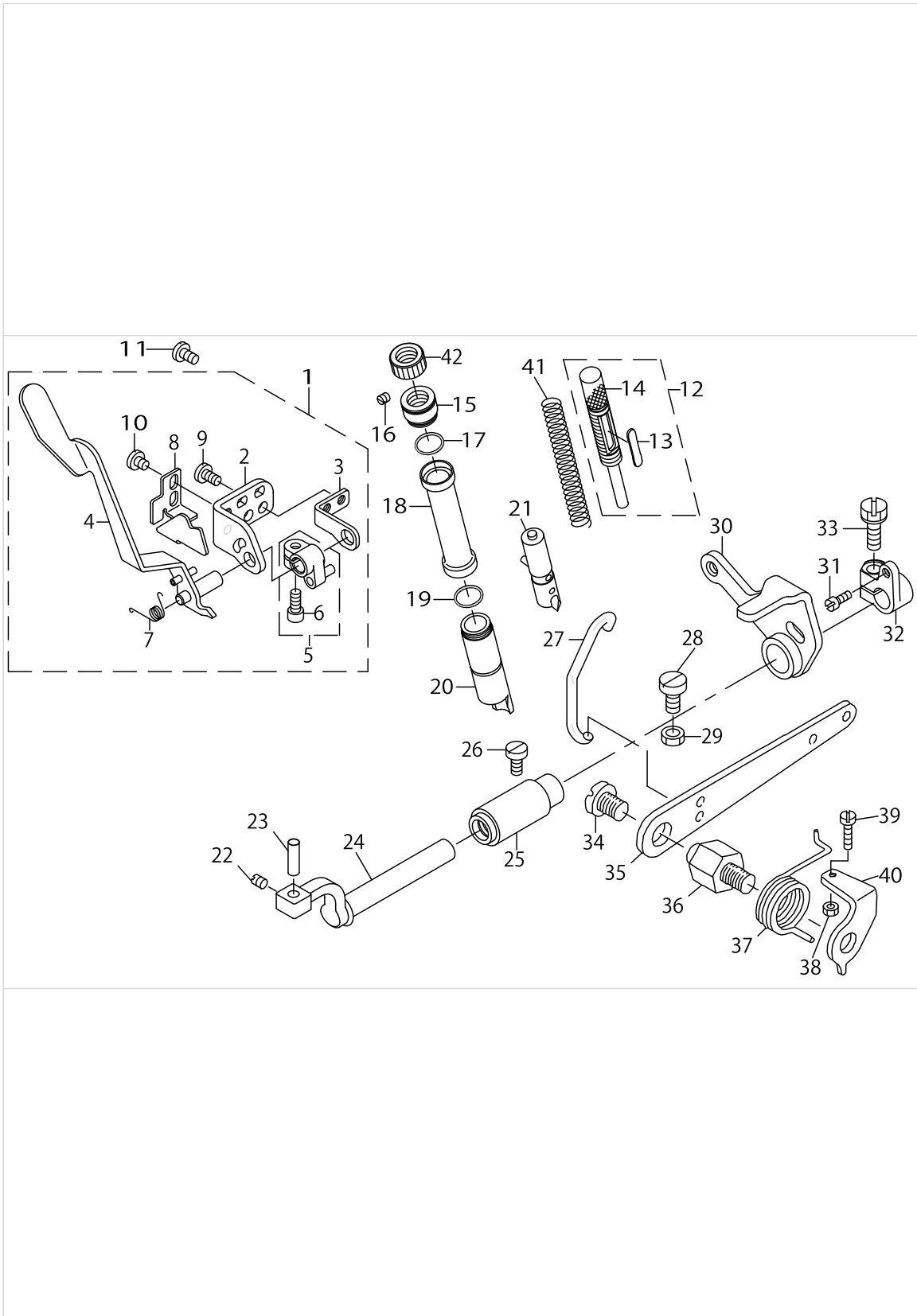

PRESSER FOOT COMPONENTS(2)

| No. | Parts No. | Parts name | Remarks | Level | Cons | Qty |
|-----|-------------|--------------------------------|---------|-------|------|-----|
| 1 | 12306155 | FOOT LIFTING LEVER STAND ASM. | | | | 1 |
| 2 | 12306106 | FOOT LIFTING LEVER STAND A | | * | | 1 |
| 3 | 12306205 | FOOT LIFTING LEVER STAND B | | * | | 1 |
| 4 | 12306353 | FOOT LIFTING LEVER JUNCTION | | * | | 1 |
| 5 | 12306551 | UPPER FEED DOG LIFTER A ASM. | | * | | 1 |
| 6 | SS6111052TP | SCREW | | * | | 1 |
| 7 | 12306601 | SPRING | | * | | 1 |
| 8 | 12306700 | PRESSER ARM STOPPER | | * | | 1 |
| 9 | SS7110840SP | SCREW 11/64-40 L=7.8 | | * | | 2 |
| 10 | SS7110510SP | SCREW 11/64-40 L=5 | | * | | 2 |
| 11 | SS7110840SP | SCREW 11/64-40 L=7.8 | | | | 2 |
| 12 | 12305959 | PRESSER REGULATOR SCREW ASM. | | | | 1 |
| 13 | 12310900 | ADJUST SCREW PLATE | | * | | 1 |
| 14 | 12305900 | PRESSER REGULATOR SCREW | | * | | 1 |
| 15 | 12114609 | PRESSER REGULATOR SCREW WASHER | | | | 1 |
| 16 | SM8040402TP | SCREW M4X0.7 L=4 | | | | 1 |
| 17 | RO110090100 | RUBBER RING | | | | 1 |
| 18 | 12114906 | PRESSER BAR COVER | | | | 1 |
| 19 | RO110090100 | RUBBER RING | | | | 2 |
| 20 | 12305702 | PRESSER BAR METAL | | | | 1 |
| 21 | 12305850 | PRESSER BAR ASM. | | | | 1 |
| 22 | SS8110520TP | SCREW 11/64-40 L= 4.5 | | | | 1 |
| 23 | B1534804000 | PRESSER FOOT ARM HINGE SHAFT | | | | 1 |
| 24 | 12113205 | PRESSER FOOT SHAFT | | | | 1 |
| 25 | 12305009 | BUSHING | | | | 1 |
| 26 | SS6121020SP | SCREW 3/16-28 L= 9.5 | | | | 1 |
| 27 | 12306809 | LIFTING HOOK | | | | 1 |
| 28 | SM6061200SP | SCREW | | | | 1 |
| 29 | NM6060003SC | NUT M6 | | | | 1 |
| 30 | 12305256 | PRESSER LIFTING ARM ASM. | | | | 1 |
| 31 | SS6110710TP | SCREW 11/64-40 L= 6.5 | | | | 1 |
| 32 | 12113817 | PRESSER FOOT SHAFT THRUST ARM | | | | 1 |
| 33 | SS9151210TP | SCREW 15/64-28 L=11.8 | | | | 1 |
| 34 | SS7161040SP | SCREW 1/4-24 L= 9.5 | | | | 1 |
| 35 | 11819315 | LIFTING LEVER | | | | 1 |
| 36 | 11819109 | LIFTING LEVER SCREW | | | | 1 |
| 37 | 11819208 | LIFTING LEVER SPRING | | | | 1 |
| 38 | NS6110420SP | NUT 11/64-40 | | | | 1 |
| 39 | SS7111410SP | SCREW 11/64-40 L=14 | | | | 1 |
| 40 | B1529804000 | PRESSER FOOT LIFTING LEVER STO | | | | 1 |
| 41 | 12115903 | PRESSER SPRING | | | | 1 |
| 42 | 12114807 | PRESSER REGULATOR NUT | | | | 1 |

THREAD TENSION COMPONENTS

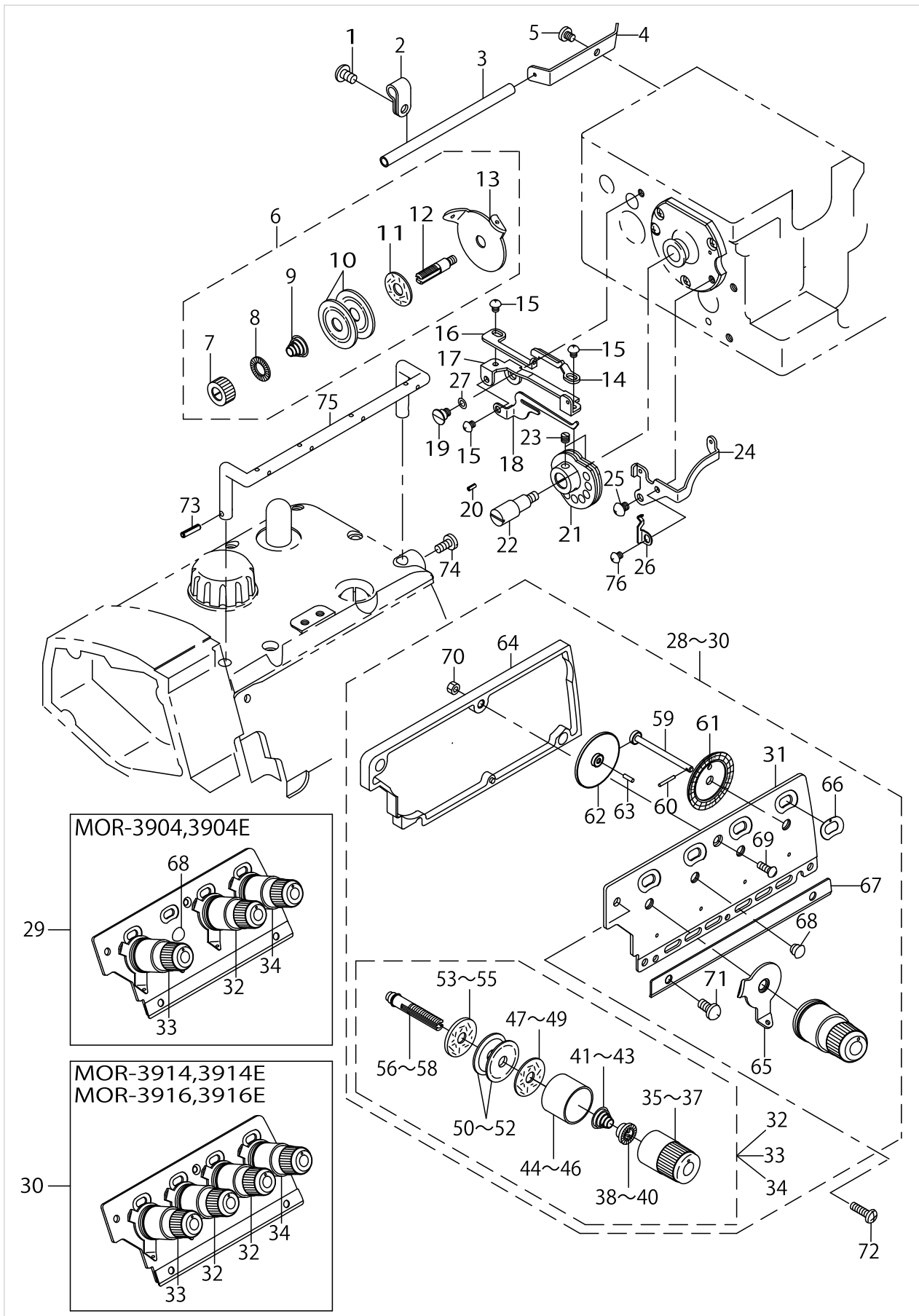

THREAD TENSION COMPONENTS

| No. | Parts No. | Parts name | Remarks | Level | Cons | Qty |
|-----|-------------|--------------------------------|--------------------|-------|------|-----|
| 1 | SM4050855SP | SCREW | FOR MOR-3916,3916E | | | 1 |
| 2 | B3113352000 | MOUNTING BRACKET | FOR MOR-3916,3916E | | | 1 |
| 3 | B2401816000 | LOOPER THREAD GUIDE TUBE | FOR MOR-3916,3916E | | | 1 |
| 4 | B2402716000 | LOOPER THREAD GUIDE TUBE GUIDE | FOR MOR-3916,3916E | | | 1 |
| 5 | SS5150510SP | SCREW 15/64-28 L=5 | FOR MOR-3916,3916E | | | 1 |
| 6 | 11550852 | TENSION CONTROLLER ASM. | FOR MOR-3916,3916E | | | 1 |
| 7 | B2314019000 | TENSION POST NUT | | * | | 1 |
| 8 | B3120125000 | ROTATING STOPPER | | * | | 1 |
| 9 | B2017372000 | TENSION SPRING NO.1 | | * | | 1 |
| 10 | B3126012000 | THREAD TENSION DISK | | * | | 2 |
| 11 | B3120352000 | THREAD TENSION SPRING FELT | | * | | 1 |
| 12 | 11550803 | THREAD TENSION POST | | * | | 1 |
| 13 | 11550308 | THREAD GUIDE | | * | | 1 |
| 14 | 12120903 | THREAD GUIDE A | FOR MOR-3916,3916E | | | 1 |
| 15 | SS4090415SP | SCREW 9/64-40 L=4 | FOR MOR-3916,3916E | | | 3 |
| 16 | 12121000 | THREAD GUIDE B | FOR MOR-3916,3916E | | | 1 |
| 17 | 12120804 | THREAD GUIDE BASE | FOR MOR-3916,3916E | | | 1 |
| 18 | 12121109 | THREAD GUIDE HOOK | FOR MOR-3916,3916E | | | 1 |
| 19 | SD0600341TP | HINGE SCREW D=6.0 H=3.4 | FOR MOR-3916,3916E | | | 1 |
| 20 | PS0200052KH | SPRING PIN 2.3X5 | FOR MOR-3916,3916E | | | 1 |
| 21 | B2201816000 | THREAD CAM | FOR MOR-3916,3916E | | | 1 |
| 22 | B2202816000 | SHAFT | FOR MOR-3916,3916E | | | 1 |
| 23 | SS8110410TP | SCREW 11/64-40 L= 3.5 | FOR MOR-3916,3916E | | | 2 |
| 24 | 12121208 | THREAD GUIDE | FOR MOR-3916,3916E | | | 1 |
| 25 | SS4110515SP | SCREW 11/64-40 L=5 | FOR MOR-3916,3916E | | | 1 |
| 26 | 12121307 | THREAD GUIDE SPRING | FOR MOR-3916,3916E | | | 1 |
| 27 | WZ0640312K0 | WAVED WASHER | FOR MOR-3916,3916E | | | 1 |
| 28 | 12180659 | THREAD GUIDE PLATE ASM. | FOR MOR-3914,3914E | | | 1 |
| 29 | 12180162 | THREAD GUIDE PLATE ASM. | FOR MOR-3904,3904E | | | 1 |
| 30 | 12180261 | THREAD GUIDE PLATE ASM. | FOR MOR-3916,3916E | | | 1 |
| 31 | 12126207 | THREAD GUIDE PLATE | | * | | 1 |
| 32 | 12126967 | KNOB ASM.,YELLOW | | * | | 1 |
| 33 | 12126868 | KNOB ASM.,RED | | * | | 1 |
| 34 | 12127064 | KNOB ASM.,BLUE | | * | | 1 |
| 35 | 12126918 | KNOB ,YELLOW | | * | | 1 |
| 36 | 12126819 | KNOB ,RED | | * | | 1 |
| 37 | 12127015 | KNOB ,BLUE | | * | | 1 |
| 38 | B3112704000 | TENSION SPRING BUSHING | | * | | 1 |
| 39 | B3112704000 | TENSION SPRING BUSHING | | * | | 1 |
| 40 | B3112704000 | TENSION SPRING BUSHING | | * | | 1 |
| 41 | B3102804000 | TENSION SPRING, YELLOW | | * | | 1 |
| 42 | B3101804000 | TENSION SPRING, RED | | * | | 1 |
| 43 | B3103804000 | TENSION SPRING, BLUE | | * | | 1 |
| 44 | 12126702 | TESION DISK PRESSER | | * | | 1 |
| 45 | 12126702 | TESION DISK PRESSER | | * | | 1 |
| 46 | 12126702 | TESION DISK PRESSER | | * | | 1 |
| 47 | B3120704000 | THREAD TENSION SPRING FELT | | * | | 1 |

THREAD TENSION COMPONENTS

| No. | Parts No. | Parts name | Remarks | Level | Cons | Qty |
|-----|-------------|----------------------------|--------------------|-------|------|-----|
| 48 | B3120704000 | THREAD TENSION SPRING FELT | | * | | 1 |
| 49 | B3120704000 | THREAD TENSION SPRING FELT | | * | | 1 |
| 50 | B3126012000 | THREAD TENSION DISK | | * | | 2 |
| 51 | B3126012000 | THREAD TENSION DISK | | * | | 2 |
| 52 | B3126012000 | THREAD TENSION DISK | | * | | 2 |
| 53 | B3120352000 | THREAD TENSION SPRING FELT | | * | | 1 |
| 54 | B3120352000 | THREAD TENSION SPRING FELT | | * | | 1 |
| 55 | B3120352000 | THREAD TENSION SPRING FELT | | * | | 1 |
| 56 | 12126405 | THREAD TENSION BAR | | * | | 1 |
| 57 | 12126405 | THREAD TENSION BAR | | * | | 1 |
| 58 | 12126405 | THREAD TENSION BAR | | * | | 1 |
| 59 | 12127403 | SCALE SHAFT | | * | | 1 |
| 60 | 12127502 | SCALE SHAFT PIN | | * | | 1 |
| 61 | 12127601 | SCALE GEAR | | * | | 1 |
| 62 | 12127700 | GEAR | | * | | 1 |
| 63 | 12127809 | GEAR SHAFT | | * | | 1 |
| 64 | 12127957 | SCALE CASE ASM. | | * | | 1 |
| 65 | 12126504 | NEEDLE THREAD GUIDE | | * | | 1 |
| 66 | 12128203 | SCALE SIDE PLATE | | * | | 1 |
| 67 | 12128302 | THREAD LOOPER GUIDE | | * | | 1 |
| 68 | TA0620504R0 | CAP | FOR MOR-3904,3904E | * | | 1 |
| 69 | SS2090830SL | SCREW | | * | | 1 |
| 70 | NS6090310SP | NUT 9/64-40 | | * | | 1 |
| 71 | SS7110740TL | SCREW 11/64-40 L= 7.0 | | * | | 1 |
| 72 | SM4041455SN | SCREW M4 L=14 | | | | 2 |
| 73 | PS0300132KH | SPRING PIN 3X13 | | | | 1 |
| 74 | SS7110910TP | SCREW 11/64-40 L= 8.5 | | | | 1 |
| 75 | 12126108 | CENTER THREAD GUIDE | | | | 1 |
| 76 | SS4090415SP | SCREW 9/64-40 L=4 | FOR MOR-3916,3916E | | | 1 |

LOWER KNIFE COMPONENTS

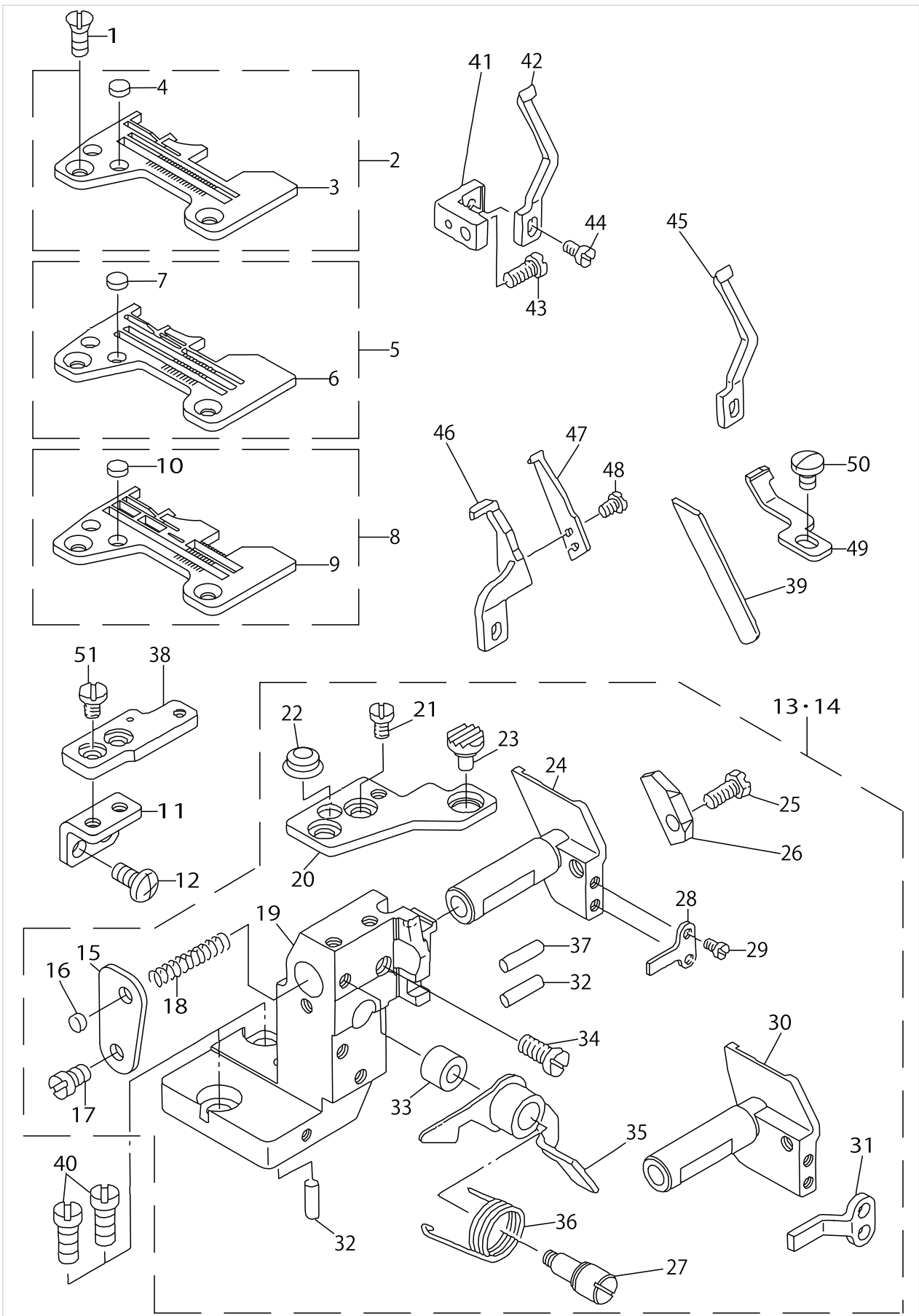

LOWER KNIFE COMPONENTS

| No. | Parts No. | Parts name | Remarks | Level | Cons | Qty |
|-----|-------------|-----------------------------|--------------------|-------|------|-----|
| 1 | SS2110910SL | SCREW 11/64-40 L=9 | | | | 2 |
| 2 | R4200J0EDA0 | THROAT PLATE ASM. | FOR MOR-3904,3904E | | | 1 |
| 3 | R4200J0ED00 | THROAT PLATE | | * | | 1 |
| 4 | 11806304 | PLUG | | * | | 2 |
| 5 | R4305J0EEA0 | THROAT PLATE ASM. | FOR MOR-3914,3914E | | | 1 |
| 6 | R4305J0EE00 | THROAT PLATE | | * | | 1 |
| 7 | 11806304 | PLUG | | * | | 2 |
| 8 | R4508J0EDA0 | THROAT PLATE ASM. | FOR MOR-3916,3916E | | | 1 |
| 9 | R4508J0ED00 | THROAT PLATE | | * | | 1 |
| 10 | 11806304 | PLUG | | * | | 2 |
| 11 | 12288908 | THROAT PLATE BASE B SUPPORT | | | | 1 |
| 12 | SM4051055SP | SCREW | | | | 2 |
| 13 | 12133658 | LOWER KNIFE BRACKET ASM. | | | | 1 |
| 14 | 12133666 | LOWER KNIFE BRACKET ASM. | FOR MOR-3916,3916E | | | 1 |
| 15 | 12133211 | SPRING STOPPER | | * | | 1 |
| 16 | 11806304 | PLUG | | * | | 1 |
| 17 | SS7110720SP | SCREW 11/64-40 L=7 | | * | | 1 |
| 18 | 11846607 | SPRING | | * | | 1 |
| 19 | 12132619 | LOWER KNIFE BRACKET | | * | | 1 |
| 20 | 12102208 | THROAT PLATE BASE A | | * | | 1 |
| 21 | SS6110610TP | SCREW 11/64-40 L=6 | | * | | 2 |
| 22 | 12103701 | RUBBER PLUG B | | * | | 1 |
| 23 | 12103602 | RUBBER PLUG A | | * | | 1 |
| 24 | 12132700 | LOWER KNIFE SLIDE STUD | | * | | 1 |
| 25 | SS9111010SP | SCREW 11/64-40 L=9.5 | | * | | 1 |
| 26 | 12133104 | LOWER KNIFE PRESSER PLATE | | * | | 1 |
| 27 | 12102810 | LEVER SHAFT | | * | | 1 |
| 28 | 12132908 | ROTATING STOPPER | | * | | 1 |
| 29 | SS7090710SP | SCREW 9/64-40 L= 6.8 | | * | | 2 |
| 30 | 12132809 | LOWER KNIFE SLIDE STUD | FOR MOR-3916,3916E | * | | 1 |
| 31 | 12133005 | ROTATING STOPPER | FOR MOR-3916,3916E | * | | 1 |
| 32 | 12133708 | HOLDER PIN | | * | | 3 |
| 33 | 12103107 | RUBBER PLUG | | * | | 1 |
| 34 | SS7151120SP | SCREW 15/64-28 L=11 | | * | | 1 |
| 35 | 12102950 | LEVER ASM. | | * | | 1 |
| 36 | 11802006 | LEVER SPRING | | * | | 1 |
| 37 | 11846805 | HOLDER PIN | | * | | 1 |
| 38 | 11847902 | THROAT PLATE BASE B | | | | 1 |
| 39 | 11846003 | LOWER KNIFE | | | | 1 |
| 40 | SS6151440SP | SCREW 15/64-28 L=14 | | | | 2 |
| 41 | 11847100 | NEEDLE GUARD HOLDER | | | | 1 |
| 42 | 11890100 | NEEDLE GUARD | FOR MOR-3904,3904E | | | 1 |
| 43 | SS7110840SP | SCREW 11/64-40 L=7.8 | | | | 1 |
| 44 | SS7090610SP | SCREW 9/64-40 L=6 | | | | 1 |
| 45 | 11890308 | NEEDLE GUARD | FOR MOR-3914,3914E | | | 1 |
| 46 | 12015301 | NEEDLE HOLDER | FOR MOR-3916,3916E | | | 1 |
| 47 | 12015400 | NEEDLE HOLDER | FOR MOR-3916,3916E | | | 1 |

LOWER KNIFE COMPONENTS

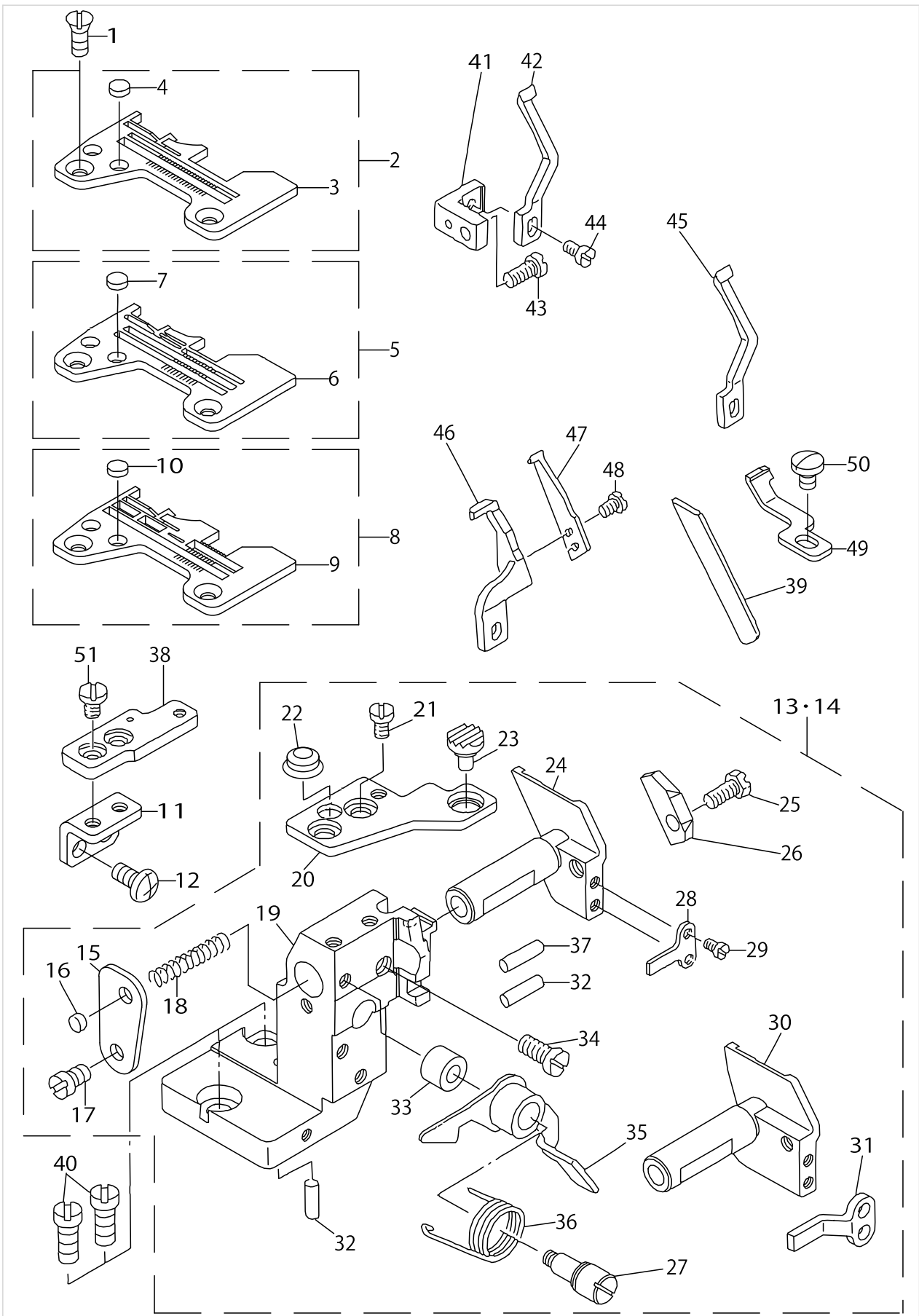

LOWER KNIFE COMPONENTS

| No. | Parts No. | Parts name | Remarks | Level | Cons | Qty |
|-----|-------------|----------------------|--------------------|-------|------|-----|
| 48 | SS7060510SP | SCREW 3/32-56 L=4.8 | FOR MOR-3916,3916E | | | 2 |
| 49 | 12177903 | NEEDLE HOLDER | FOR MOR-3916,3916E | | | 1 |
| 50 | SS7090510SP | SCREW 9/64-40 L= 4.6 | FOR MOR-3916,3916E | | | 1 |
| 51 | SS6110610TP | SCREW 11/64-40 L=6 | | | | 2 |

UPPER KNIFE COMPONENTS

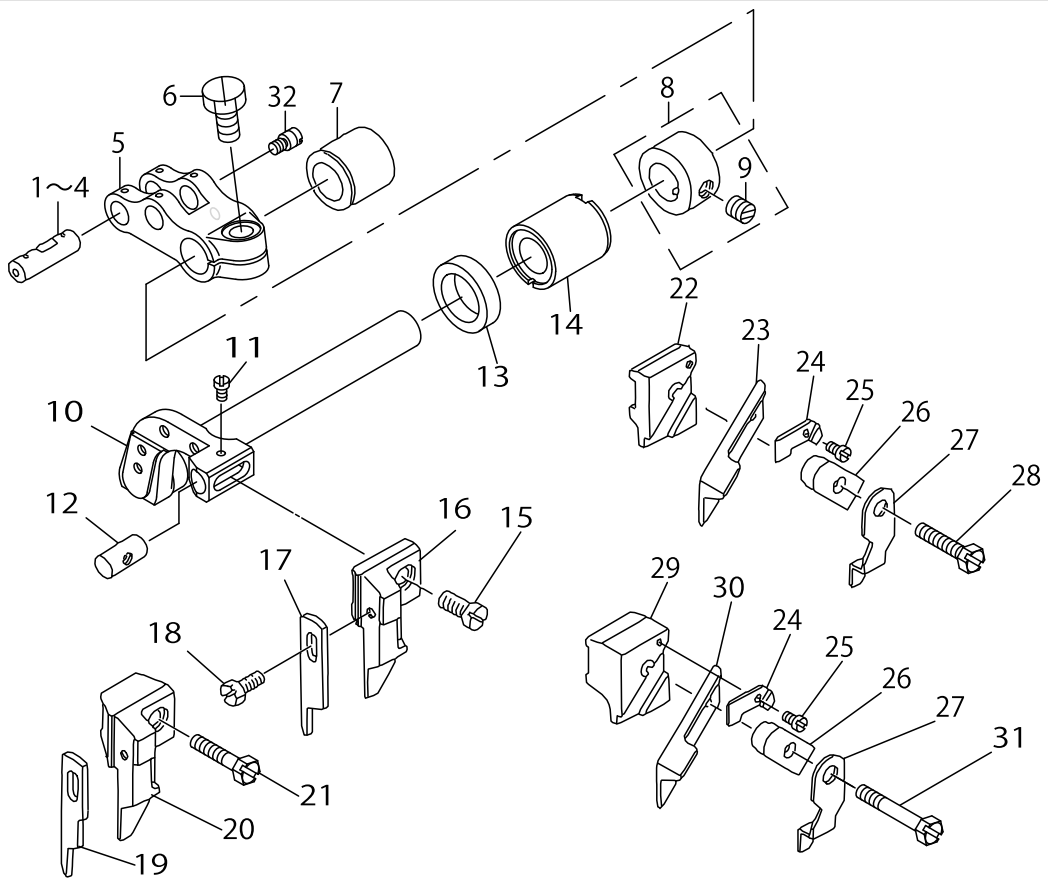

UPPER KNIFE COMPONENTS

| No. | Parts No. | Parts name | Remarks | Level | Cons | Qty |
|-----|-------------|---------------------------|----------------------------------|-------|------|-----|
| 1 | 11823606 | CRANK PIN | SELECTING PART FOR FIT TOLERANCE | | | 1 |
| 2 | 11823705 | CRANK PIN B | SELECTING PART FOR FIT TOLERANCE | | | 1 |
| 3 | 11823804 | CRANK PIN C | SELECTING PART FOR FIT TOLERANCE | | | 1 |
| 4 | 11823903 | CRANK PIN D | SELECTING PART FOR FIT TOLERANCE | | | 1 |
| 5 | 12318002 | UPPER KNIFE DRIVING ARM | | | | 1 |
| 6 | SM9061250TP | SCREW M6 L=12 | | | | 1 |
| 7 | 12132502 | BUSHING, REAR | | | | 1 |
| 8 | CS111101HSH | THRUST COLLAR ASM. | | | | 1 |
| 9 | SS8660330SP | SCREW 1/4-40 L= 3.0 | | * | | 1 |
| 10 | 12318101 | KNIFE ARM SHAFT | | | | 1 |
| 11 | SS4060310SP | SCREW 3/32-56 L=2.5 | FOR EXPORT | | | 1 |
| 12 | 11565801 | UPPER KNIFE GUIDE SHAFT | | | | 1 |
| 13 | 11566809 | OIL SEAL | | | | 1 |
| 14 | 12309803 | SHAFT METAL(FRONT) | | | | 1 |
| 15 | SS6111040SP | SCREW 11/64-40 L= 9.5 | MOR-3904,3914 | | | 1 |
| 16 | 12133302 | UPPER KNIFE SUPPORT A | MOR-3904,3914 | | | 1 |
| 17 | 11845609 | KNIFE | MOR-3904,3914 | | | 1 |
| 18 | SS9090823TP | BOLT 9/64-40 L=8 | FOR JAPAN | | | 1 |
| 19 | 11845708 | KNIFE | MOR-3916 | | | 1 |
| 20 | 12133401 | UPPER KNIFE SUPPORT | MOR-3916 | | | 1 |
| 21 | SS6111610SP | SCREW 11/64-40 L=16 | MOR-3916 | | | 1 |
| 22 | 11598000 | UPPER KNIFE SUPPORT | MOR-3904E,3914E | | | 1 |
| 23 | 11845807 | UPPER KNIFE | MOR-3904E,3914E | | | 1 |
| 24 | 11565702 | WASHER | FOR EXPORT | | | 1 |
| 25 | SS4060310SP | SCREW 3/32-56 L=2.5 | FOR EXPORT | | | 1 |
| 26 | 11565504 | UPPER KNIFE PRESSER PLATE | FOR EXPORT | | | 1 |
| 27 | 11848405 | UPPER KNIFE COVER | FOR EXPORT | | | 1 |
| 28 | SS9111610SP | SCREW 11/64-40 L=16 | MOR-3904E,3914E | | | 1 |
| 29 | 11845500 | UPPER KNIFE SUPPORT | MOR-3916E | | | 1 |
| 30 | 11845906 | UPPER KNIFE | MOR-3916E | | | 1 |
| 31 | SS9112310SP | SCREW 11/64-40 L=23 | MOR-3916E | | | 1 |
| 32 | B2024771000 | SUSPENSION SCREW | | | | 1 |

NEEDLE COOLING MECHANISM COMPONENTS

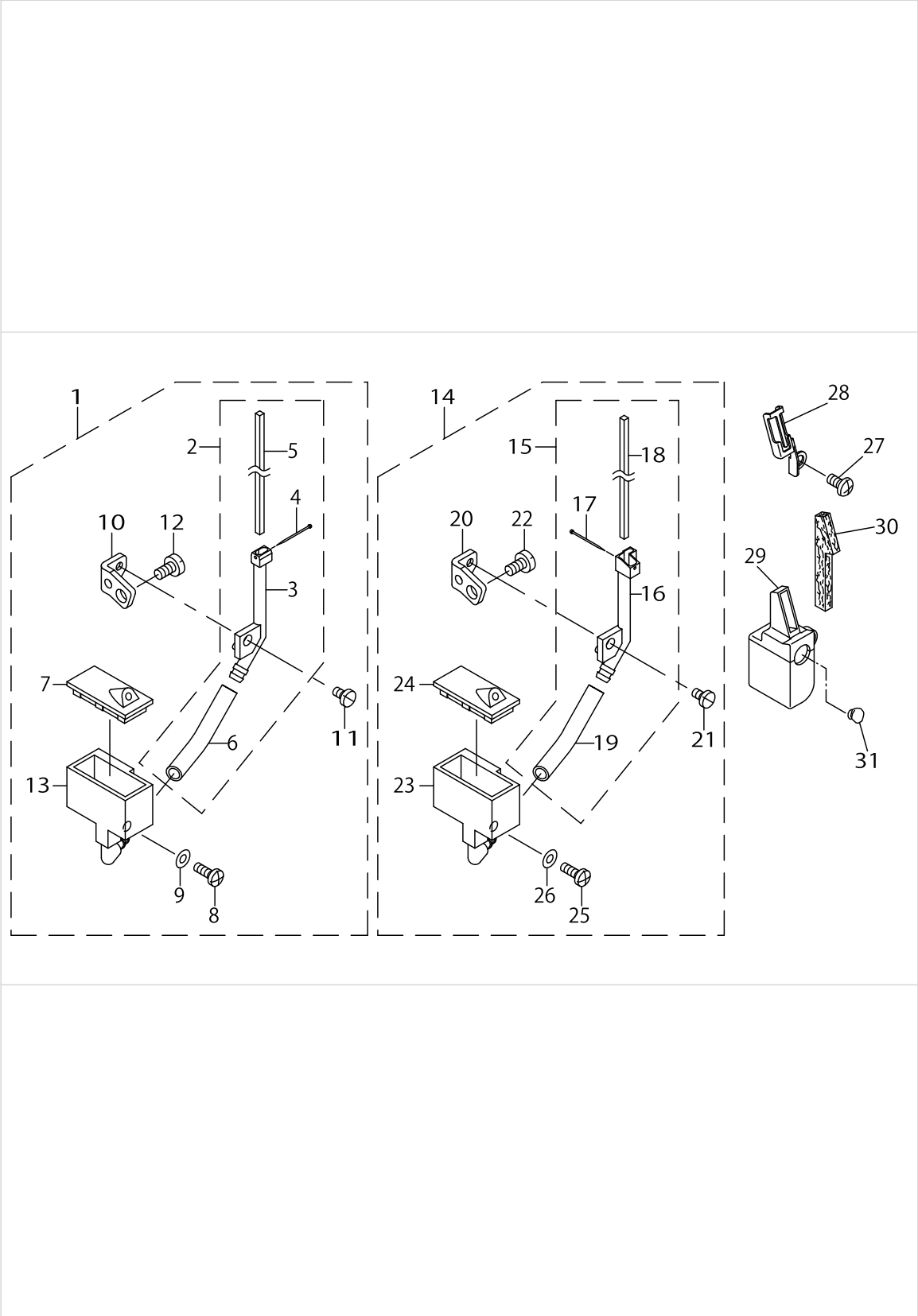

NEEDLE COOLING MECHANISM COMPONENTS

| No. | Parts No. | Parts name | Remarks | Level | Cons | Qty |
|-----|-------------|--------------------------------|-------------------------------|-------|------|-----|
| 1 | 11855954 | NEEDLE COOLER UNIT ASM. (OVER) | FOR MOR-3904,3904E,3914,3914E | | | 1 |
| 2 | 11855970 | NEEDLE COOLER ASM. (OVER) | | * | | 1 |
| 3 | 11855905 | NEEDLE COOLER (OVER) | | * | | 1 |
| 4 | 11856101 | NEEDLE COOLER PIN | | * | | 1 |
| 5 | 11856200 | NEEDLE COOLER FELT | | * | | 1 |
| 6 | BT0700500EA | TUBE | | * | | 0.1 |
| 7 | 11856507 | TANK COVER | | * | | 1 |
| 8 | SS4091015SP | SCREW 9/64-40 L=10 | | * | | 1 |
| 9 | WP0371026SD | WASHER 3.7X7X1 | | * | | 1 |
| 10 | 11856309 | SUPPORT | | * | | 1 |
| 11 | SS7090610SP | SCREW 9/64-40 L=6 | | * | | 1 |
| 12 | SS7110840SP | SCREW 11/64-40 L=7.8 | | * | | 1 |
| 13 | 11856408 | TANK | | * | | 1 |
| 14 | 11856051 | NEEDLE COOLER UNIT ASM.(INTER) | FOR MOR-3916,3916E | | | 1 |
| 15 | 11856077 | NEEDLE COOLER ASM. (INTER) | | * | | 1 |
| 16 | 11856002 | NEEDLE COOLER (INTER) | | * | | 1 |
| 17 | 11856101 | NEEDLE COOLER PIN | | * | | 1 |
| 18 | 11856200 | NEEDLE COOLER FELT | | * | | 1 |
| 19 | BT0700500EA | TUBE | | * | | 0.1 |
| 20 | 11856309 | SUPPORT | | * | | 1 |
| 21 | SS7090610SP | SCREW 9/64-40 L=6 | | * | | 1 |
| 22 | SS7110840SP | SCREW 11/64-40 L=7.8 | | * | | 1 |
| 23 | 11856408 | TANK | | * | | 1 |
| 24 | 11856507 | TANK COVER | | * | | 1 |
| 25 | SS4091015SP | SCREW 9/64-40 L=10 | | * | | 1 |
| 26 | WP0371026SD | WASHER 3.7X7X1 | | * | | 1 |
| 27 | SM4040855SP | SCREW | | | | 1 |
| 28 | 12138400 | PRESSER | | | | 1 |
| 29 | 12138152 | SILICON TANK ASM. | | | | 1 |
| 30 | 12138301 | FELT | | | | 1 |
| 31 | TA0950806R0 | RUBBER PLUG | | | | 1 |

LUBRICATION MECHANISM COMPONENTS

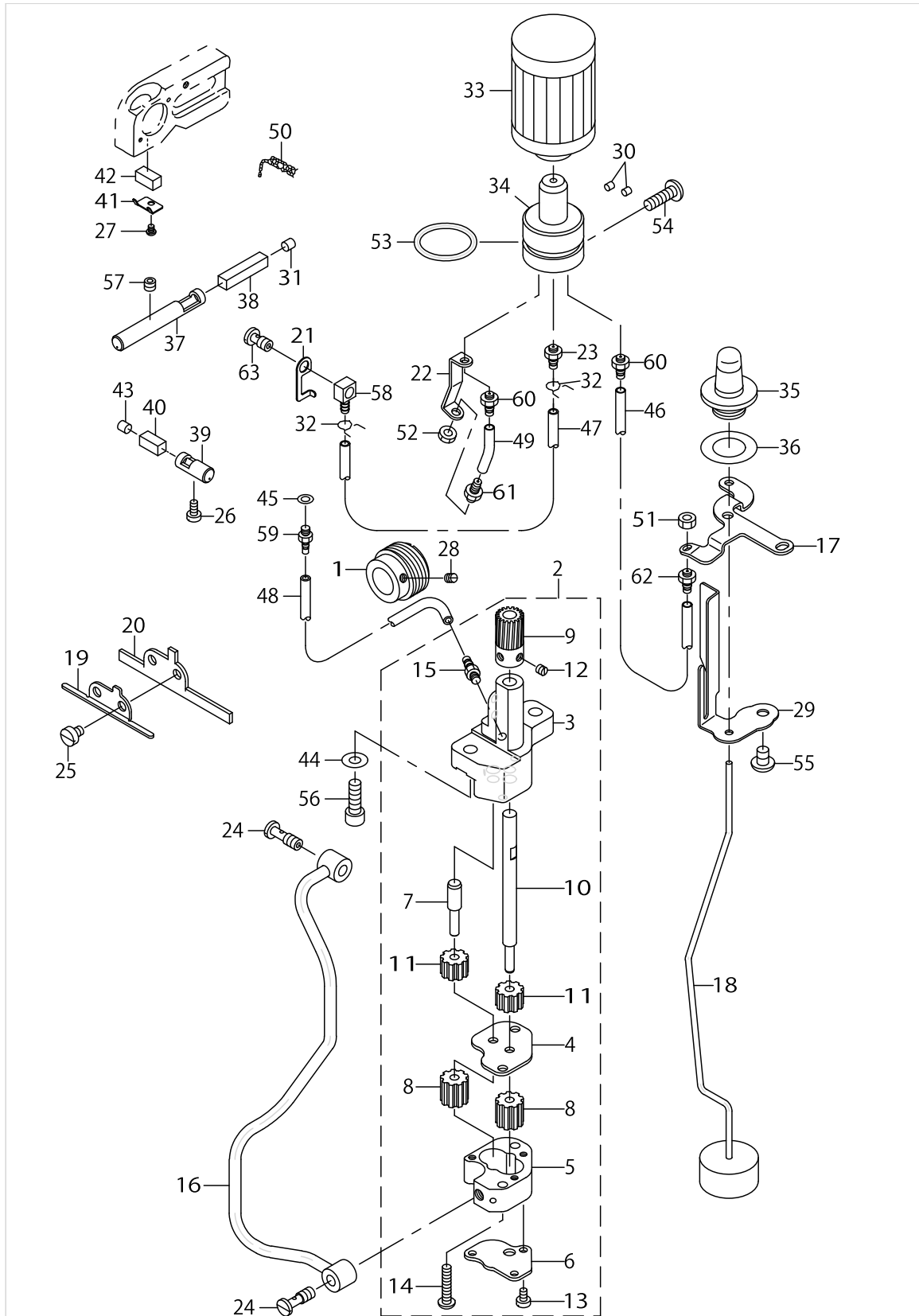

LUBRICATION MECHANISM COMPONENTS

| No. | Parts No. | Parts name | Remarks | Level | Cons | Qty |
|-----|-------------|-------------------------------|---------|-------|------|------|
| 1 | 12315008 | WORM | | | | 1 |
| 2 | 12315958 | OIL PUMP ASM. | | | | 1 |
| 3 | 12315909 | OIL PUMP | | * | | 1 |
| 4 | 12316006 | PINION SPACER | | * | | 1 |
| 5 | 12316105 | CASING | | * | | 1 |
| 6 | 12316204 | COVER | | * | | 1 |
| 7 | 12317004 | GEAR PUMP SHAFT | | * | | 1 |
| 8 | 11840303 | OIL PUMP PINION | | * | | 2 |
| 9 | 12256103 | WORM GEAR | | * | | 1 |
| 10 | 11918109 | GEAR PUMP SHAFT LARGE | | * | | 1 |
| 11 | B3534352000 | PINION GEAR | | * | | 2 |
| 12 | SS8110410TP | SCREW 11/64-40 L= 3.5 | | * | | 2 |
| 13 | SS6090650SP | SCREW 9/64-40 L=6 | | * | | 3 |
| 14 | SS4112215SP | SCREW 11/64-40 L=22 | | * | | 2 |
| 15 | SQ1110401MZ | CONNECTING SCREW | | * | | 1 |
| 16 | 12315354 | OIL PIPE ASM. | | | | 1 |
| 17 | 12315800 | OILING EXIT SUPPORT | | | | 1 |
| 18 | 12315156 | FLOAT ASM. | | | | 1 |
| 19 | 12315503 | ONCE THROUGH OIL FELT PRESSER | | | | 1 |
| 20 | 12315602 | FELT | | | | 1 |
| 21 | 12315701 | PIPE SUPPORT | | | | 1 |
| 22 | 12316303 | WORM OILING EXIT GUIDE | | | | 1 |
| 23 | SQ1150451MZ | CONNECTING SCREW | | | | 1 |
| 24 | SQ1150454SD | CONNECTING SCREW | | | | 2 |
| 25 | SS6120620TP | SCREW | | | | 2 |
| 26 | SS6121020SP | SCREW 3/16-28 L= 9.5 | | | | 1 |
| 27 | SS7060310SP | SCREW 3/32-56 L=3 | | | | 1 |
| 28 | SS8110520TP | SCREW 11/64-40 L= 4.5 | | | | 1 |
| 29 | 12315206 | FLOAT SUPPORT | | | | 1 |
| 30 | TA0290301M0 | RUBBER PLUG | | | | 2 |
| 31 | TA0400301M0 | PLUG D=4X4.5 L=3 | | | | 1 |
| 32 | 10126803 | OIL TUBE HOLDER | | | | 2 |
| 33 | 11843208 | CARTRIDGE FILTER | | | | 1 |
| 34 | 12129706 | FILTER GUIDE | | | | 1 |
| 35 | 12130100 | OIL GAUGE | | | | 1 |
| 36 | 12130209 | RUBBER PACKING | | | | 1 |
| 37 | 12130308 | OILING PIN | | | | 1 |
| 38 | 12130407 | OIL FELT | | | | 1 |
| 39 | 12130506 | OILING PIN | | | | 1 |
| 40 | 12130605 | OIL FELT | | | | 1 |
| 41 | 12130704 | FELT HOLDER | | | | 1 |
| 42 | 12130803 | OIL FELT | | | | 1 |
| 43 | TA0400301M0 | PLUG D=4X4.5 L=3 | | | | 1 |
| 44 | WP0651056SD | WASHER 6.5X11X1 | | | | 2 |
| 45 | B3534012000 | GASKET | | | | 1 |
| 46 | BT0500300EA | OIL TUBE | | | | 0.17 |
| 47 | BT0500300EG | OIL TUBE | | | | 0.35 |

LUBRICATION MECHANISM COMPONENTS

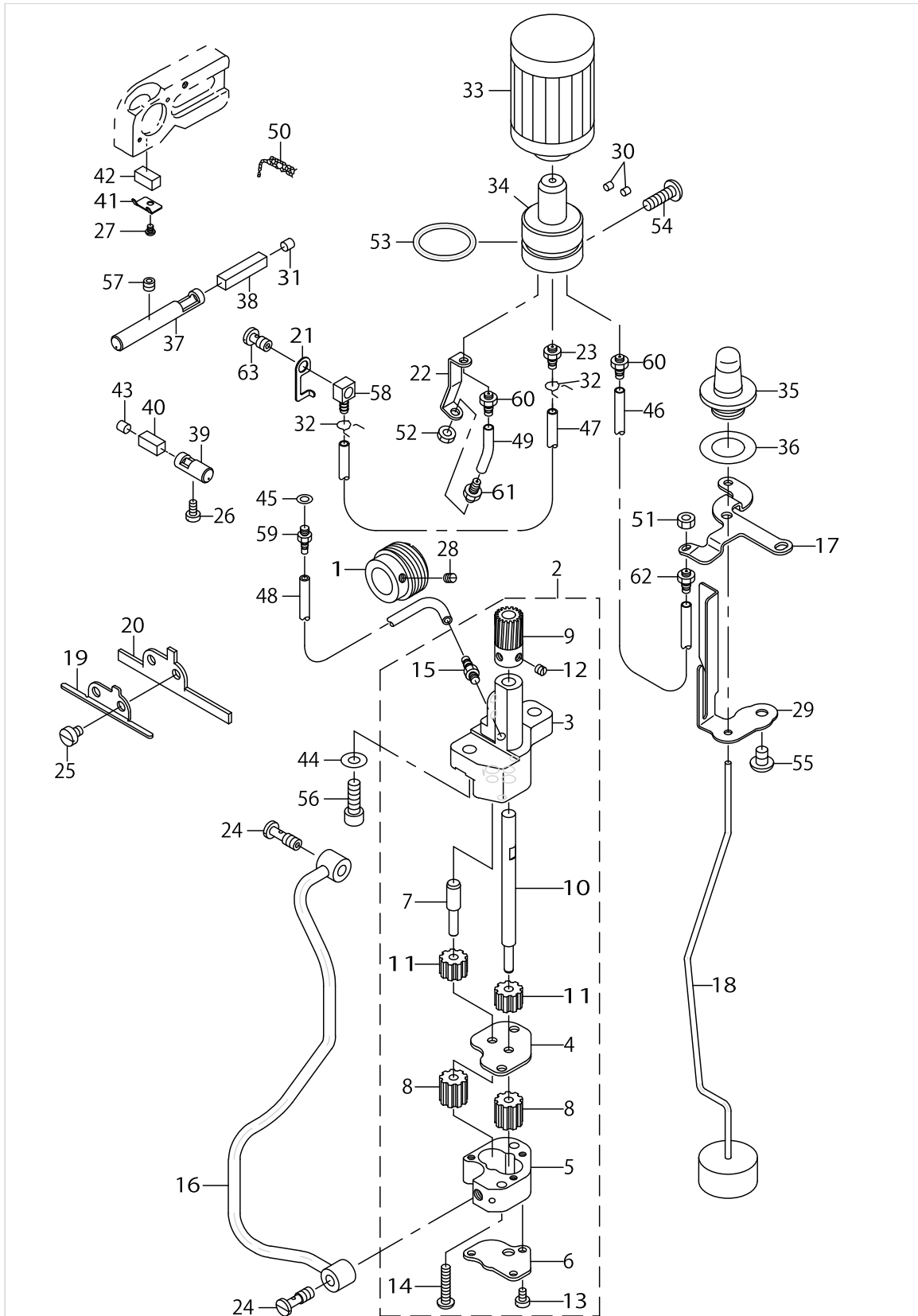

LUBRICATION MECHANISM COMPONENTS

| No. | Parts No. | Parts name | Remarks | Level | Cons | Qty |
|-----|-------------|-------------------|---------|-------|------|------|
| 48 | BT0500300EG | OIL TUBE | | | | 0.29 |
| 49 | BT0500300EG | OIL TUBE | | | | 0.03 |
| 50 | CQ202000000 | OIL WICK | | | | 0.06 |
| 51 | NS6110310SP | NUT 11/64-40 | | | | 1 |
| 52 | NS6110310SP | NUT 11/64-40 | | | | 1 |
| 53 | RO218240100 | RUBBER RING | | | | 1 |
| 54 | SM4051601SC | SCREW M5X0.8 L=16 | | | | 1 |
| 55 | SM4060801SE | SCREW | | | | 1 |
| 56 | SM6061802TP | SCREW M6 L=18 | | | | 2 |
| 57 | SM8050402TP | SCREW | | | | 1 |
| 58 | SQ0000451MZ | CONNECTING SCREW | | | | 1 |
| 59 | SQ1110401MZ | CONNECTING SCREW | | | | 1 |
| 60 | SQ1110451MZ | CONNECTING SCREW | | | | 2 |
| 61 | SQ1110451MZ | CONNECTING SCREW | | | | 1 |
| 62 | SQ1110451MZ | CONNECTING SCREW | | | | 1 |
| 63 | SQ1150441SD | CONNECTING SCREW | | | | 1 |

SEMI-SUNKEN TYPE TABLE COMPONENTS

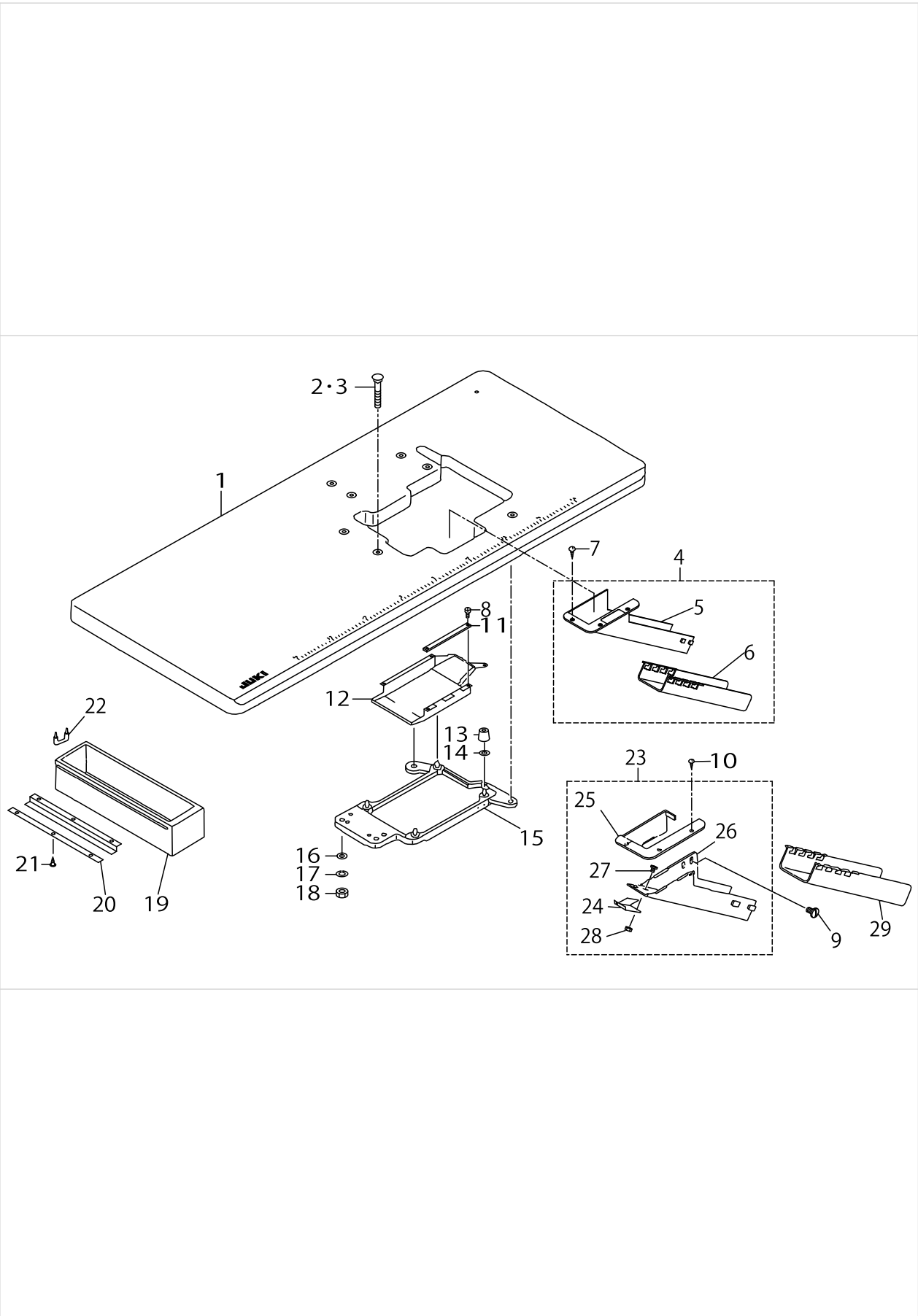

SEMI-SUNKEN TYPE TABLE COMPONENTS

| No. | Parts No. | Parts name | Remarks | Level | Cons | Qty |
|-----|-------------|--------------------------------|------------|-------|------|-----|
| 1 | 11959400 | TABLE (SEMI-SUNKEN) | | | | 1 |
| 2 | 11966702 | BOLT A | FOR JAPAN | | | 4 |
| 3 | 11571601 | BOLT A | FOR EXPORT | | | 4 |
| 4 | 12341954 | CLOTH WASTE CHUTE ASM. | EXCEPT JE | | | 1 |
| 5 | 12341905 | CLOTH WASTE CHUTE(SEMI-SUNKEN) | | * | | 1 |
| 6 | 12341806 | CLOTH WASTE CHUTE | | * | | 1 |
| 7 | SK2351600SC | WOOD SCREW D=3.5 L=16 | EXCEPT JE | | | 3 |
| 8 | SS6090630SP | SCREW 9/64-40 L=6 | | | | 5 |
| 9 | SS5110710SP | SCREW 11/64-40 L=7 | FOR JE | | | 2 |
| 10 | SK2351600SC | WOOD SCREW D=3.5 L=16 | FOR JE | | | 3 |
| 11 | 11850815 | CASE SPONGE | | | | 1 |
| 12 | 11849411 | COOLING FAN CASE | | | | 1 |
| 13 | 11571403 | RUBBER CUSHION | | | | 4 |
| 14 | 11849601 | SPACER | | | | 4 |
| 15 | 11849361 | FRAME SUPPORT PLATE ASM. | | | | 1 |
| 16 | WP1002036SE | WASHER 10X21X2 | | | | 4 |
| 17 | WS1002560KR | SPRING WASHER 10X18X2.5 | | | | 4 |
| 18 | NS6240630SE | NUT 3/8-18 | | | | 4 |
| 19 | 11155108 | DRAWER | | | | 1 |
| 20 | 11155207 | DRAWER SUPPORT | | | | 2 |
| 21 | SK3311500SC | WOOD SCREW D=3.1 L=15 | | | | 6 |
| 22 | D8204555D00 | DRAWER STOPPER | | | | 1 |
| 23 | 12135554 | CLOTH WASTE CHUTE ASM. | FOR JE | | | 1 |
| 24 | 12135505 | CLOTH WASTE CHUTE SUPPORT | | * | | 1 |
| 25 | 11962800 | CLOTH WASTE CHUTE INLET | | * | | 1 |
| 26 | 11962909 | CLOTH WASTE CHUTE, UPPER | | * | | 1 |
| 27 | SS5090610SP | SCREW 9/64-40 L=6 | | * | | 3 |
| 28 | NS6090310SP | NUT 9/64-40 | | * | | 3 |
| 29 | 11960002 | CLOTH WASTE CHUTE,LOWER(BENCH) | FOR JE | | | 1 |

FULLY-SUNKEN TYPE TABLE COMPONENTS

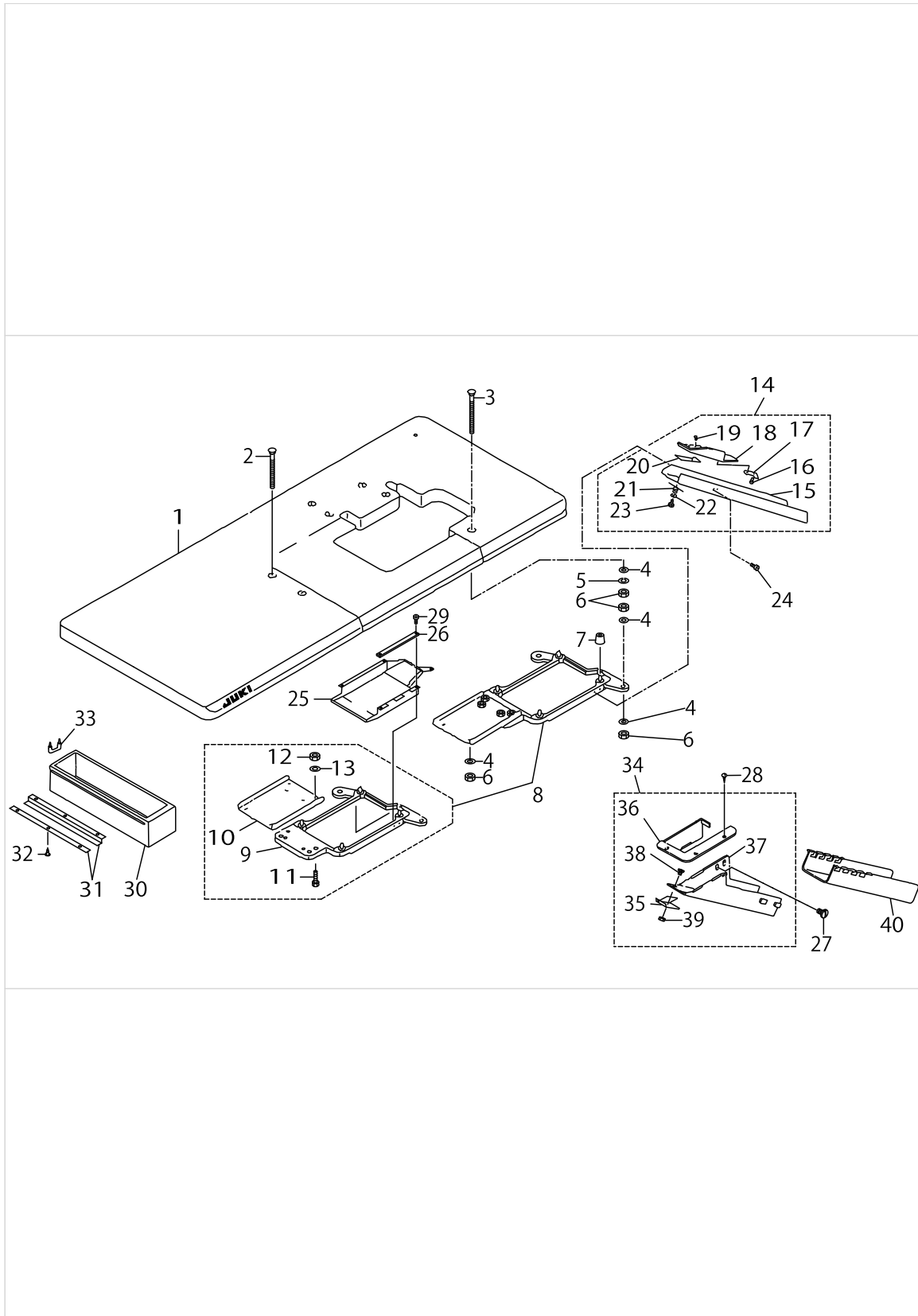

FULLY-SUNKEN TYPE TABLE COMPONENTS

| No. | Parts No. | Parts name | Remarks | Level | Cons | Qty |
|-----|-------------|--------------------------------|-----------|-------|------|-----|
| 1 | 11959558 | TABLE ASM. | | | | 1 |
| 2 | 11571809 | BOLT C | | | | 2 |
| 3 | 11571908 | BOLT D | | | | 2 |
| 4 | WP1002036SE | WASHER 10X21X2 | | | | 12 |
| 5 | WS1002560KR | SPRING WASHER 10X18X2.5 | | | | 4 |
| 6 | NS6240630SE | NUT 3/8-18 | | | | 12 |
| 7 | 11571403 | RUBBER CUSHION | | | | 4 |
| 8 | 11849379 | FRAME SUPPORT PLATE ASM. | | | | 1 |
| 9 | 11849361 | FRAME SUPPORT PLATE ASM. | | * | | 1 |
| 10 | 11850906 | FRAME SUPPORT AUXILIARY PLATE | | * | | 1 |
| 11 | SM9082513CF | SCREW M8 L=25 | | * | | 4 |
| 12 | NM6080600SM | NUT M8 | | * | | 4 |
| 13 | WP0850002SC | WASHER 8.5X18X1.6 | | * | | 4 |
| 14 | 11960259 | CLOTH CHUTE ASM. | EXCEPT JE | | | 1 |
| 15 | 11960200 | CLOTH WASTE CHUTE | | * | | 1 |
| 16 | ST60308210A | SCREW D=3-24 L=8 | | * | | 2 |
| 17 | 11850401 | CLOTH WASTE CHUTE INLET LEVER | | * | | 1 |
| 18 | 11960309 | CLOTH WASTE CHUTE HOLE | | * | | 1 |
| 19 | SS6090420SP | SCREW 9/64-40 L= 4.0 | | * | | 2 |
| 20 | 11850609 | RUBBER | | * | | 1 |
| 21 | 11850500 | SPRING | | * | | 1 |
| 22 | WP0370316SD | WASHER 3.7X8X0.3 | | * | | 1 |
| 23 | ST60308210A | SCREW D=3-24 L=8 | | * | | 1 |
| 24 | SS5110710SP | SCREW 11/64-40 L=7 | EXCEPT JE | | | 2 |
| 25 | 11849411 | COOLING FAN CASE | | | | 1 |
| 26 | 11850815 | CASE SPONGE | | | | 1 |
| 27 | SS5110710SP | SCREW 11/64-40 L=7 | FOR JE | | | 2 |
| 28 | SK2351600SC | WOOD SCREW D=3.5 L=16 | FOR JE | | | 3 |
| 29 | SS6090630SP | SCREW 9/64-40 L=6 | | | | 5 |
| 30 | 11155108 | DRAWER | | | | 1 |
| 31 | 11155207 | DRAWER SUPPORT | | | | 2 |
| 32 | SK3311500SC | WOOD SCREW D=3.1 L=15 | | | | 6 |
| 33 | D8204555D00 | DRAWER STOPPER | | | | 1 |
| 34 | 12135554 | CLOTH WASTE CHUTE ASM. | FOR JE | | | 1 |
| 35 | 12135505 | CLOTH WASTE CHUTE SUPPORT | | * | | 1 |
| 36 | 11962800 | CLOTH WASTE CHUTE INLET | | * | | 1 |
| 37 | 11962909 | CLOTH WASTE CHUTE, UPPER | | * | | 1 |
| 38 | SS5090610SP | SCREW 9/64-40 L=6 | | * | | 3 |
| 39 | NS6090310SP | NUT 9/64-40 | | * | | 3 |
| 40 | 11960002 | CLOTH WASTE CHUTE,LOWER(BENCH) | FOR JE | | | 1 |

STAND COMPONENTS

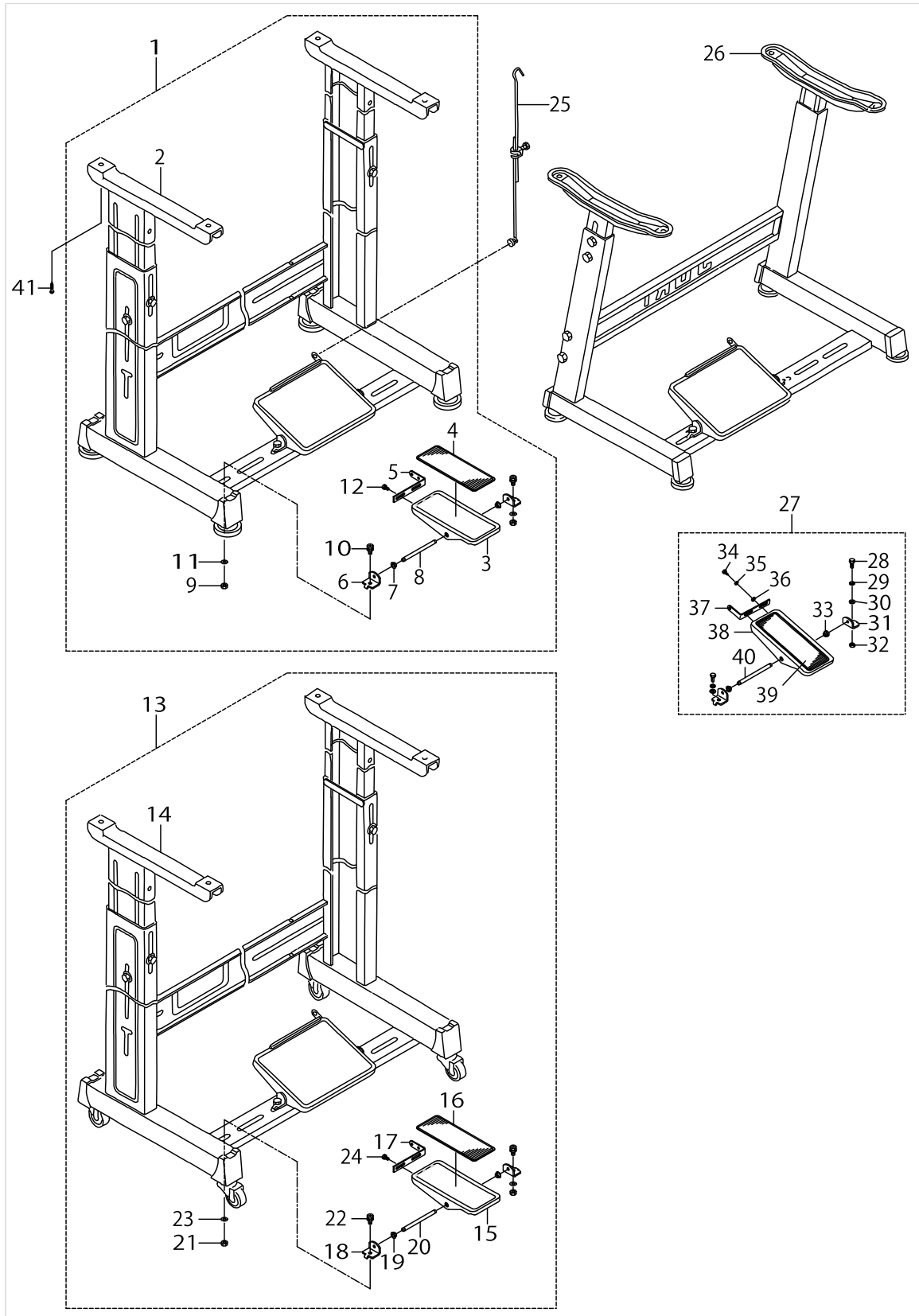

STAND COMPONENTS

| No. | Parts No. | Parts name | Remarks | Level | Cons | Qty |
|-----|-------------|-------------------------------|---------------------------|-------|------|-----|
| 1 | 11960655 | T STAND JUNCTION | FOR JAPAN | | | 1 |
| 2 | 11157567 | T LEG JUNCTION | | * | | 1 |
| 3 | GPF06060000 | PEDAL | | * | | 1 |
| 4 | GPF06070000 | PEDAL MAT | | * | | 1 |
| 5 | GPF06080000 | PEDAL ADJUSTING PLATE | | * | | 1 |
| 6 | 11159001 | PEDAL SHAFT BRACKET | | * | | 2 |
| 7 | D8113555B00 | PEDAL BUSHING | | * | | 2 |
| 8 | B8153771000 | PEDAL CONNECTING ROD | | * | | 1 |
| 9 | NM6080721SE | NUT M8 | | * | | 2 |
| 10 | SL9082091SE | WASHER HEXAGONAL BOLT | | * | | 2 |
| 11 | WP0871602SE | WASHER 8.7X18X1.6 | | * | | 2 |
| 12 | SL9061291SE | WASHER HEXAGONAL BOLT M6 L=12 | | * | | 2 |
| 13 | 11960754 | T STAND JUNCTION(WITH CASTER) | SELECTIVE PART(FOR JAPAN) | | | 1 |
| 14 | 11159365 | T STAND JUNCTION | | * | | 1 |
| 15 | GPF06060000 | PEDAL | | * | | 1 |
| 16 | GPF06070000 | PEDAL MAT | | * | | 1 |
| 17 | GPF06080000 | PEDAL ADJUSTING PLATE | | * | | 1 |
| 18 | 11159001 | PEDAL SHAFT BRACKET | | * | | 2 |
| 19 | D8113555B00 | PEDAL BUSHING | | * | | 2 |
| 20 | B8153771000 | PEDAL CONNECTING ROD | | * | | 1 |
| 21 | NM6080721SE | NUT M8 | | * | | 2 |
| 22 | SL9082091SE | WASHER HEXAGONAL BOLT | | * | | 2 |
| 23 | WP0871602SE | WASHER 8.7X18X1.6 | | * | | 2 |
| 24 | SL9061291SE | WASHER HEXAGONAL BOLT M6 L=12 | | * | | 2 |
| 25 | B71140120A0 | MOTOR CONNECTING ROD ASM. | | | | 1 |
| 26 | 11151065 | Z LEG JUNCTION (B) | FOR EXPORT | | | 1 |
| 27 | B81517710A0 | PEDAL ASM. | FOR EXPORT | | | 1 |
| 28 | SM9082023SE | SCREW M8 L=20 | | * | | 2 |
| 29 | WS0861410KR | SPRING WASHER 8.6X15X1.4 | | * | | 2 |
| 30 | WP0871602SE | WASHER 8.7X18X1.6 | | * | | 4 |
| 31 | D8114555B0E | PEDAL SHAFT BRACKET | | * | | 2 |
| 32 | NM6080721SE | NUT M8 | | * | | 2 |
| 33 | D8113555B00 | PEDAL BUSHING | | * | | 2 |
| 34 | SM9061203SE | SCREW M6 L=12 | | * | | 2 |
| 35 | WS0621210KR | SPRING WASHER 6.2X11.4X1.2 | | * | | 2 |
| 36 | WP0671016SE | WASHER 6.7X13X1 | | * | | 2 |
| 37 | D8125772B00 | PEDAL ADJUSTING PLATE | | * | | 1 |
| 38 | B8151771000 | PEDAL | | * | | 1 |
| 39 | B8152771000 | PEDAL MAT | | * | | 1 |
| 40 | B8153771000 | PEDAL CONNECTING ROD | | * | | 1 |
| 41 | SK3513200SC | WOOD SCREW D=5.1 L=32 | | | | 4 |

THREAD STAND COMPONENTS(FOR MOR-3904,3904E,3914,3914E)

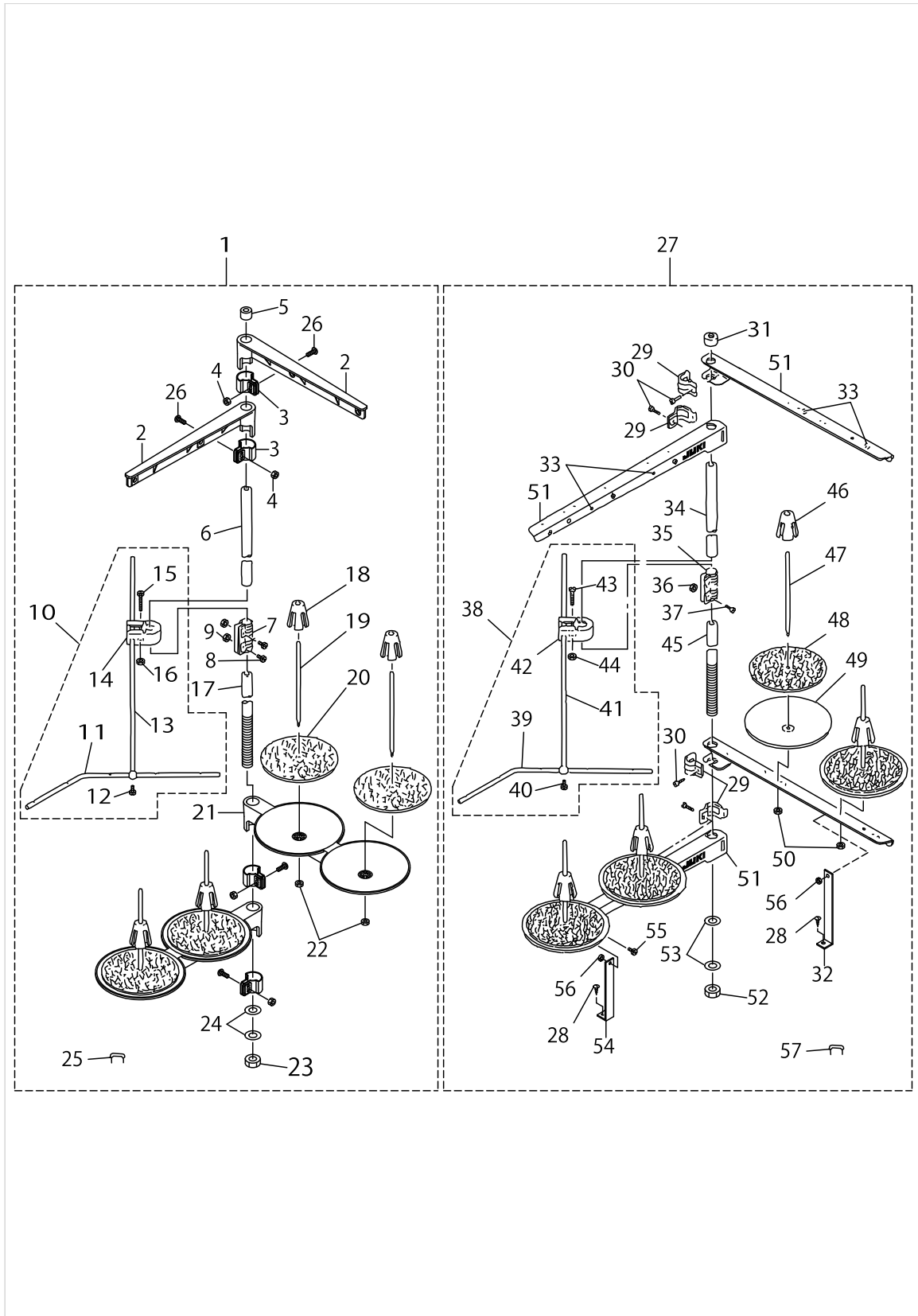

THREAD STAND COMPONENTS(FOR MOR-3904,3904E,3914,3914E)

| No. | Parts No. | Parts name | Remarks | Level | Cons | Qty |
|-----|--------------|-----------------------------|---|-------|------|-----|
| 1 | 11969458 | THREAD STANDING DEVICE ASM. | EXCEPT JE | | | 1 |
| 2 | 11185352 | THREAD GUIDE ASM. | | * | | 2 |
| 3 | 11185402 | THREAD GUIDE ARM JOINT | | * | | 4 |
| 4 | NM6050001SE | NUT M5 | | * | | 4 |
| 5 | B3311704000 | SPOOL REST ROD CAP | | * | | 1 |
| 6 | 11185204 | SPOOL REST ROD,UPPER | | * | | 1 |
| 7 | B3305704000A | SPOOL REST ROD JOINT | | * | | 1 |
| 8 | SM4051405SE | SCREW M5 L=14 | | * | | 2 |
| 9 | NM6050001SE | NUT M5 | | * | | 2 |
| 10 | B33097040A0 | THREAD GUIDE ARM ASM. | | * | | 1 |
| 11 | B3311804000 | LOWER THREAD GUIDE | | * | | 1 |
| 12 | SS7110540SP | SCREW 11/64-40 L=5 | | * | | 1 |
| 13 | B3309704000 | THREAD GUIDE ARM | | * | | 1 |
| 14 | B3304704000A | THREAD GUIDE ARM HOLDER | | * | | 1 |
| 15 | SM6053000SE | SCREW M5X0.8 L=30 | | * | | 1 |
| 16 | NM6050001SE | NUT M5 | | * | | 1 |
| 17 | 11185105 | SPOOL REST ROD,LOWER | | * | | 1 |
| 18 | 11185501 | SPOOL RETAINER | | * | | 4 |
| 19 | B3320704L00A | SPOOL PIN | | * | | 4 |
| 20 | B3311012000 | SPOOL REST CUSHION | | * | | 4 |
| 21 | 11185006 | SPOOL REST ARM | | * | | 2 |
| 22 | NM6050001SE | NUT M5 | | * | | 4 |
| 23 | B3317704000 | NUT | | * | | 1 |
| 24 | WP1612616SE | WASHER 16X30X2.6 | | * | | 2 |
| 25 | MAO11532000 | CORD STAPLE | | * | | 3 |
| 26 | SM4051405SE | SCREW M5 L=14 | | * | | 4 |
| 27 | 11969953 | THREAD STANDING DEVICE ASM. | SPECIAL ORDER PART FOR LARGE SPOOL THREAD STAND (FOR JE) | | | 1 |
| 28 | SK3382001SE | SCREW D=3.8 L=20 | | * | | 2 |
| 29 | B3318704L00A | THREAD GUIDE ARM JOINT | | * | | 4 |
| 30 | SM6061610SC | SCREW M6 L=16 | | * | | 4 |
| 31 | B3311704000 | SPOOL REST ROD CAP | | * | | 1 |
| 32 | B3321704LOB | SPOOL REST ARM SUPPORT, B | | * | | 1 |
| 33 | B3319704L00 | THREAD GUIDE | | * | | 4 |
| 34 | 11185204 | SPOOL REST ROD,UPPER | | * | | 1 |
| 35 | B3305704000A | SPOOL REST ROD JOINT | | * | | 1 |
| 36 | NM6050001SE | NUT M5 | | * | | 2 |
| 37 | SM4051405SE | SCREW M5 L=14 | | * | | 2 |
| 38 | B33097040A0 | THREAD GUIDE ARM ASM. | | * | | 1 |
| 39 | B3311804000 | LOWER THREAD GUIDE | | * | | 1 |
| 40 | SS7110540SP | SCREW 11/64-40 L=5 | | * | | 1 |
| 41 | B3309704000 | THREAD GUIDE ARM | | * | | 1 |
| 42 | B3304704000A | THREAD GUIDE ARM HOLDER | | * | | 1 |
| 43 | SM6053000SE | SCREW M5X0.8 L=30 | | * | | 1 |
| 44 | NM6050001SE | NUT M5 | | * | | 1 |
| 45 | 11185105 | SPOOL REST ROD,LOWER | | * | | 1 |

THREAD STAND COMPONENTS(FOR MOR-3904,3904E,3914,3914E)

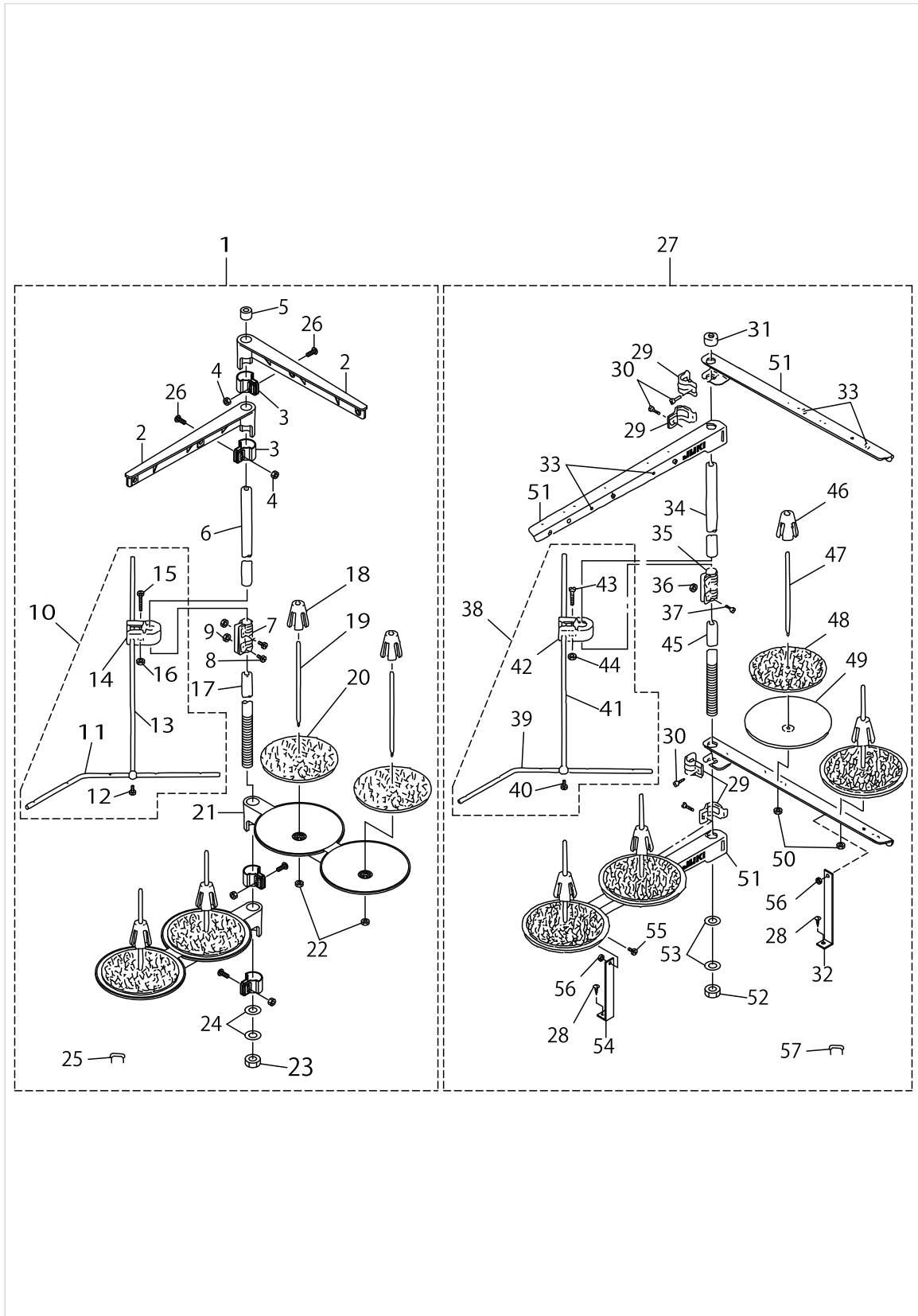

THREAD STAND COMPONENTS(FOR MOR-3904,3904E,3914,3914E)

| No. | Parts No. | Parts name | Remarks | Level | Cons | Qty |
|-----|--------------|---------------------------|---------|-------|------|-----|
| 46 | 11185501 | SPOOL RETAINER | | * | | 4 |
| 47 | B3320704L00A | SPOOL PIN | | * | | 4 |
| 48 | B3311012000 | SPOOL REST CUSHION | | * | | 4 |
| 49 | 11966504 | SPOOL REST | | * | | 4 |
| 50 | NM6050001SE | NUT M5 | | * | | 4 |
| 51 | 11969508 | SPOOL REST ARM A | | * | | 4 |
| 52 | B3317704000 | NUT | | * | | 1 |
| 53 | WP1612616SE | WASHER 16X30X2.6 | | * | | 2 |
| 54 | B3321704L00 | SPOOL REST ARM SUPPORT, A | | * | | 1 |
| 55 | SM4061201SE | SCREW M6 L=12 | | * | | 2 |
| 56 | NM6060001SE | NUT M6 | | * | | 2 |
| 57 | MAO11532000 | CORD STAPLE | | * | | 3 |

THREAD STAND COMPONENTS(FOR MOR-3916,3916E)

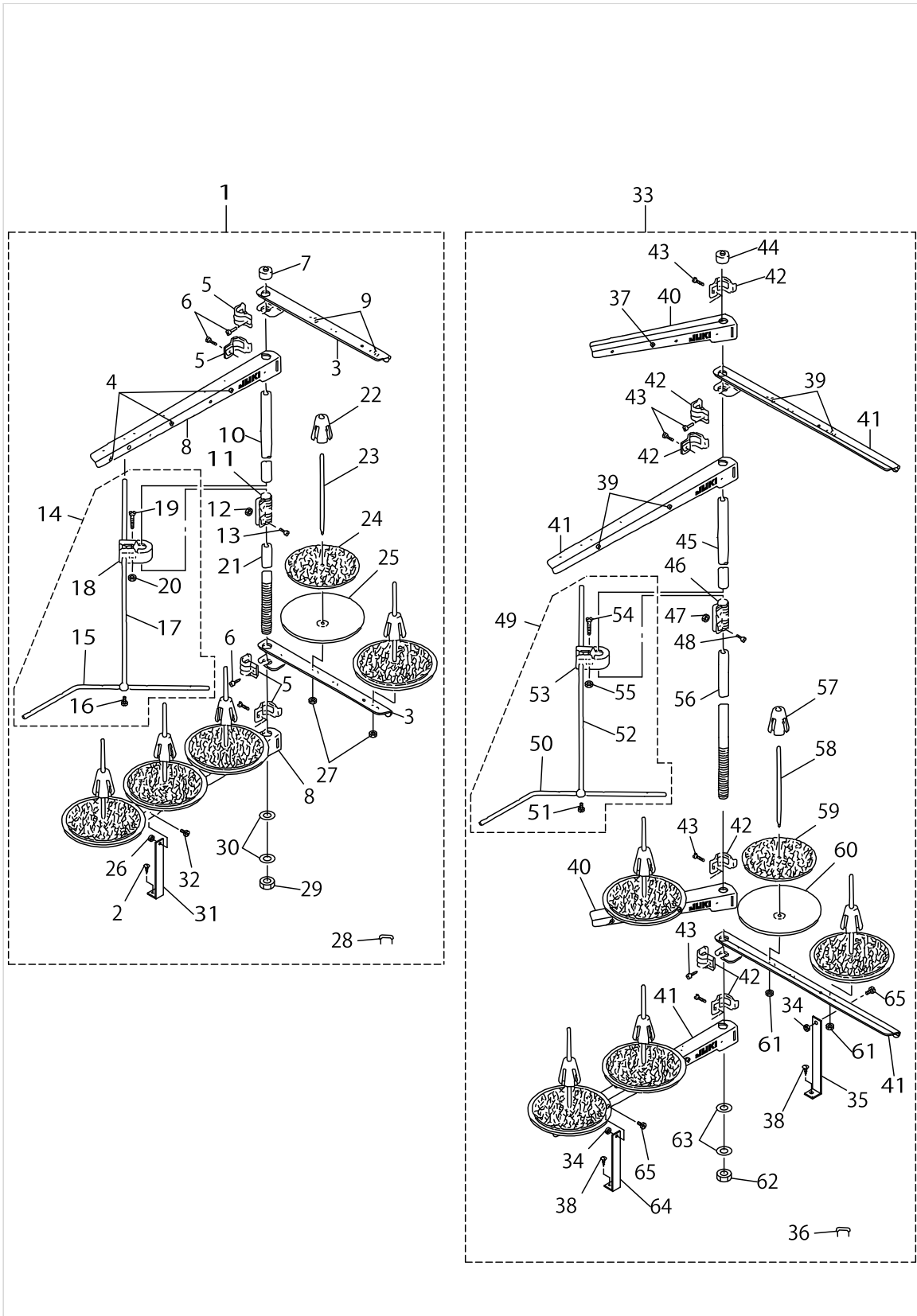

THREAD STAND COMPONENTS(FOR MOR-3916,3916E)

| No. | Parts No. | Parts name | Remarks | Level | Cons | Qty |
|-----|--------------|-----------------------------|---|-------|------|-----|
| 1 | 11969557 | THREAD STANDING DEVICE ASM. | EXCEPT JE | | | 1 |
| 2 | SK3382001SE | SCREW D=3.8 L=20 | | * | | 1 |
| 3 | 11969409 | THREAD GUIDE ARM B | | * | | 2 |
| 4 | B3319704L00 | THREAD GUIDE | | * | | 3 |
| 5 | B3318704L00A | THREAD GUIDE ARM JOINT | | * | | 4 |
| 6 | SM6061610SC | SCREW M6 L=16 | | * | | 4 |
| 7 | B3311704000 | SPOOL REST ROD CAP | | * | | 1 |
| 8 | 11969508 | SPOOL REST ARM A | | * | | 2 |
| 9 | B3319704L00 | THREAD GUIDE | | * | | 2 |
| 10 | 11185204 | SPOOL REST ROD,UPPER | | * | | 1 |
| 11 | B3305704000A | SPOOL REST ROD JOINT | | * | | 1 |
| 12 | NM6050001SE | NUT M5 | | * | | 2 |
| 13 | SM4051405SE | SCREW M5 L=14 | | * | | 2 |
| 14 | B33097040A0 | THREAD GUIDE ARM ASM. | | * | | 1 |
| 15 | B3311804000 | LOWER THREAD GUIDE | | * | | 1 |
| 16 | SS7110540SP | SCREW 11/64-40 L=5 | | * | | 1 |
| 17 | B3309704000 | THREAD GUIDE ARM | | * | | 1 |
| 18 | B3304704000A | THREAD GUIDE ARM HOLDER | | * | | 1 |
| 19 | SM6053000SE | SCREW M5X0.8 L=30 | | * | | 1 |
| 20 | NM6050001SE | NUT M5 | | * | | 1 |
| 21 | 11185105 | SPOOL REST ROD,LOWER | | * | | 1 |
| 22 | 11185501 | SPOOL RETAINER | | * | | 5 |
| 23 | B3320704L00A | SPOOL PIN | | * | | 5 |
| 24 | B3311012000 | SPOOL REST CUSHION | | * | | 5 |
| 25 | 11966504 | SPOOL REST | | * | | 5 |
| 26 | NM6060001SE | NUT M6 | | * | | 1 |
| 27 | NM6050001SE | NUT M5 | | * | | 5 |
| 28 | MAO11532000 | CORD STAPLE | | * | | 3 |
| 29 | B3317704000 | NUT | | * | | 1 |
| 30 | WP1612616SE | WASHER 16X30X2.6 | | * | | 2 |
| 31 | B3321704L00 | SPOOL REST ARM SUPPORT, A | | * | | 1 |
| 32 | SM4061201SE | SCREW M6 L=12 | | * | | 1 |
| 33 | 11970050 | THREAD STANDING DEVICE ASM. | SPECIAL ORDER PART FOR LARGE SPOOL THREAD STAND (FOR JE) | | | 1 |
| 34 | NM6060001SE | NUT M6 | | * | | 2 |
| 35 | B3321704L0B | SPOOL REST ARM SUPPORT, B | | * | | 1 |
| 36 | MAO11532000 | CORD STAPLE | | * | | 3 |
| 37 | B3319704L00 | THREAD GUIDE | | * | | 1 |
| 38 | SK3382001SE | SCREW D=3.8 L=20 | | * | | 2 |
| 39 | B3319704L00 | THREAD GUIDE | | * | | 4 |
| 40 | 11969409 | THREAD GUIDE ARM B | | * | | 2 |
| 41 | 11969508 | SPOOL REST ARM A | | * | | 4 |
| 42 | B3318704L00A | THREAD GUIDE ARM JOINT | | * | | 6 |
| 43 | SM6061610SC | SCREW M6 L=16 | | * | | 6 |
| 44 | B3311704000 | SPOOL REST ROD CAP | | * | | 1 |
| 45 | 11185204 | SPOOL REST ROD,UPPER | | * | | 1 |

THREAD STAND COMPONENTS(FOR MOR-3916,3916E)

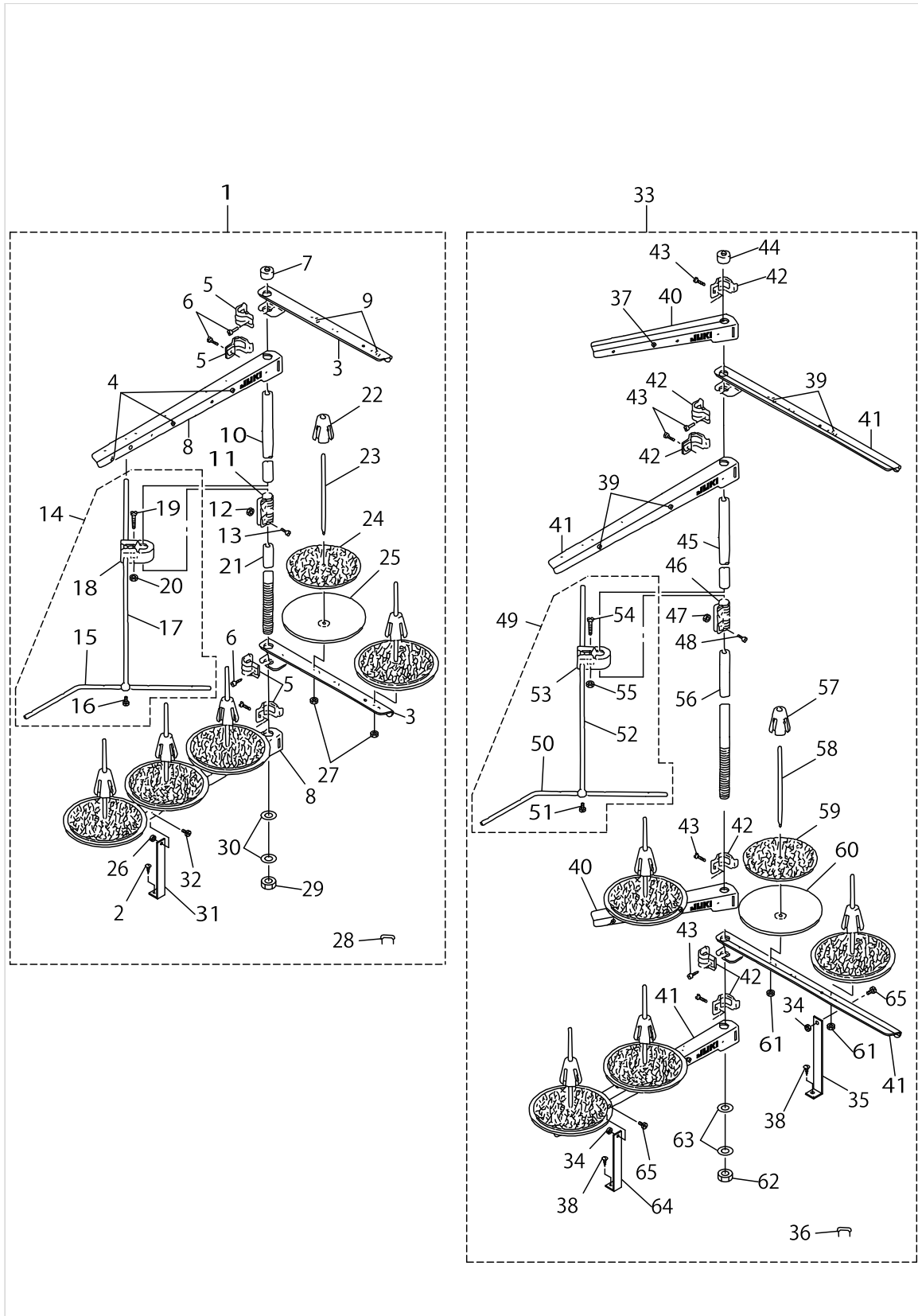

THREAD STAND COMPONENTS(FOR MOR-3916,3916E)

| No. | Parts No. | Parts name | Remarks | Level | Cons | Qty |
|-----|--------------|---------------------------|---------|-------|------|-----|
| 46 | B3305704000A | SPOOL REST ROD JOINT | | * | | 1 |
| 47 | NM6050001SE | NUT M5 | | * | | 2 |
| 48 | SM4051405SE | SCREW M5 L=14 | | * | | 2 |
| 49 | B33097040A0 | THREAD GUIDE ARM ASM. | | * | | 1 |
| 50 | B3311804000 | LOWER THREAD GUIDE | | * | | 1 |
| 51 | SS7110540SP | SCREW 11/64-40 L=5 | | * | | 1 |
| 52 | B3309704000 | THREAD GUIDE ARM | | * | | 1 |
| 53 | B3304704000A | THREAD GUIDE ARM HOLDER | | * | | 1 |
| 54 | SM6053000SE | SCREW M5X0.8 L=30 | | * | | 1 |
| 55 | NM6050001SE | NUT M5 | | * | | 1 |
| 56 | 11185105 | SPOOL REST ROD,LOWER | | * | | 1 |
| 57 | 11185501 | SPOOL RETAINER | | * | | 5 |
| 58 | B3320704L00A | SPOOL PIN | | * | | 5 |
| 59 | B3311012000 | SPOOL REST CUSHION | | * | | 5 |
| 60 | 11966504 | SPOOL REST | | * | | 5 |
| 61 | NM6050001SE | NUT M5 | | * | | 5 |
| 62 | B3317704000 | NUT | | * | | 1 |
| 63 | WP1612616SE | WASHER 16X30X2.6 | | * | | 2 |
| 64 | B3321704L00 | SPOOL REST ARM SUPPORT, A | | * | | 1 |
| 65 | SM4061201SE | SCREW M6 L=12 | | * | | 2 |

SPECIAL ORDER PARTS COMPONENTS

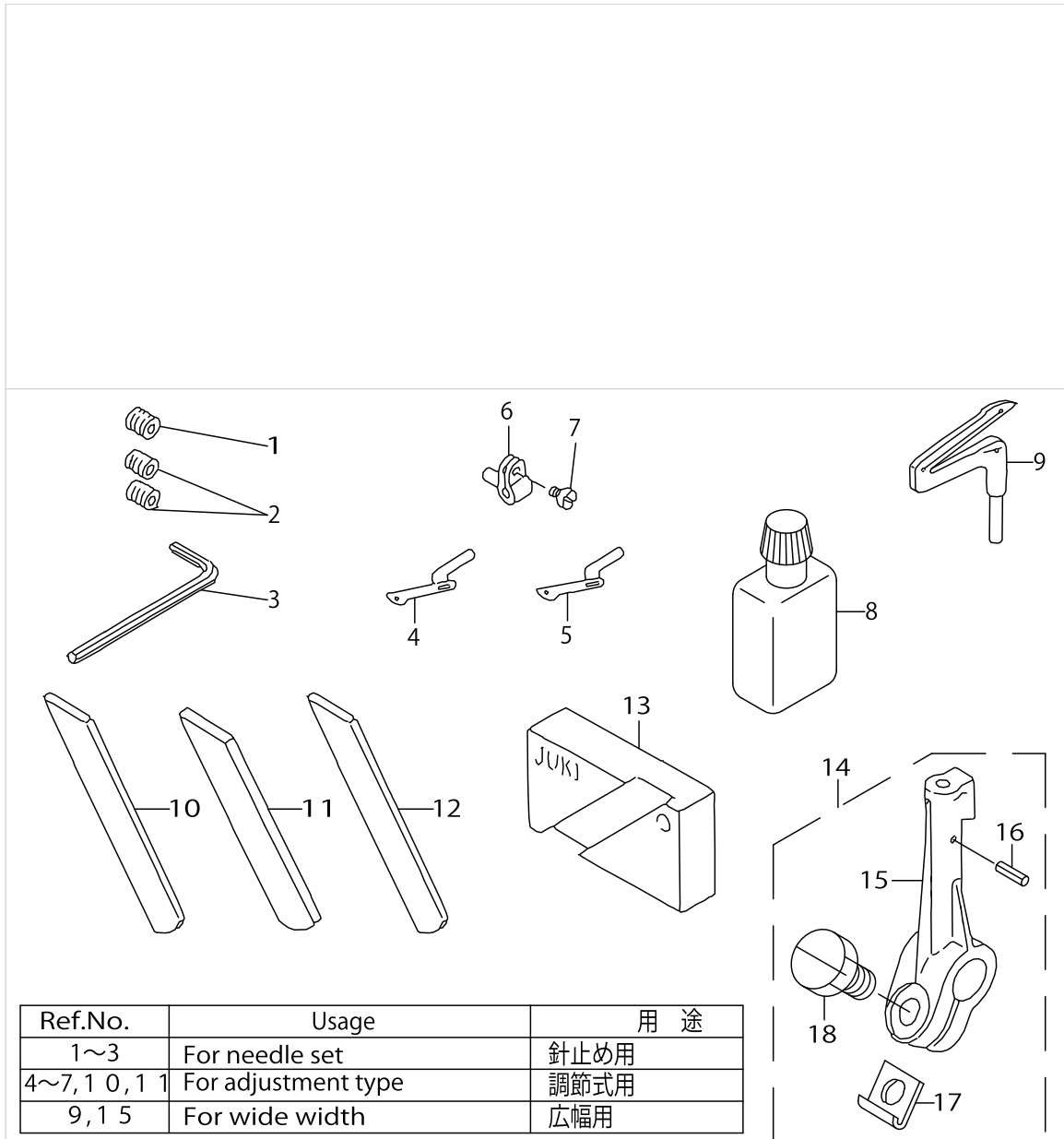

SPECIAL ORDER PARTS COMPONENTS

| No. | Parts No. | Parts name | Remarks | Level | Cons | Qty |
|-----|-------------|--------------------------------|---------|-------|------|-----|
| 1 | SS8080322TP | SCREW 1/8-44 L=3.2 | | | | 1 |
| 2 | SS8080322TP | SCREW 1/8-44 L=3.2 | | | | 2 |
| 3 | B9112804000 | SPANNER | | | | 1 |
| 4 | B2519804000 | UPPER LOOPER | | | | 1 |
| 5 | B2519814000 | UPPER LOOPER | | | | 1 |
| 6 | 11544707 | UPPER LOOPER SUPPORT ARM | | | | 1 |
| 7 | SS6080410SP | SCREW 1/8-44 L=4 | | | | 1 |
| 8 | B91351230B0 | SILICON OIL LUBRICANT ASM. (30 | | | | 1 |
| 9 | B2521804000 | LOWER LOOPER | | | | 1 |
| 10 | 11847605 | LOWER KNIFE | | | | 1 |
| 11 | 11992005 | LOWER KNIFE | | | | 1 |
| 12 | 11964509 | CERAMIC LOWER KNIFE | | | | 1 |
| 13 | 11996907 | LOWER KNIFE GAUGE | | | | 1 |
| 14 | 12123758 | LOWER LOOPER SUPPORT ARM ASM. | | | | 1 |
| 15 | 12123709 | LOWER LOOPER SUPPORT ARM | | * | | 1 |
| 16 | PS0300062KH | SPRING PIN 3X6 | | * | | 1 |
| 17 | B2531704000 | WASHER | | * | | 1 |
| 18 | SS9151210TP | SCREW 15/64-28 L=11.8 | | * | | 1 |

LIST FOR INFORMATION OF CHANGE

As to the place changed, refer to the corresponding Rev.No.
 When previous parts(Obsoleted part)and new parts(Added parts)are
 not interchangeable with each other:
 In this case,even obsoleted parts(D.)can be ordered with the
 obsoleted part number,so select the parts with changed dates and
 place your orders.

変更箇所は、該当Rev.No.版をご参照ください。
 部品の互換性がない変更の場合は、削除された品番でも、ご注文できます。

29191806
 No.1105-03 Rev.No.

*A:Added parts追加部品/D:Obsoleted parts削除部品/E:Erratum訂正

| * Rev. No. | Page 頁 | Ref. No. | Parts No. 品番 | * Rev. No. | Page 頁 | Ref. No. | Parts No. 品番 |
|------------|--------|----------|---------------|------------|--------|----------|---------------|
| D 02 | 4 | 8 | 121-01960 | | | | |
| D 02 | 4 | 12 | CM-5002000-01 | | | | |
| D 02 | 4 | 13 | CM-5002000-01 | | | | |
| D 02 | 6 | 22 | SS-7111810-TP | | | | |
| D 02 | 6 | 23 | 121-22107 | | | | |
| D 02 | 6 | 24 | SS-7111410-TP | | | | |
| D 02 | 6 | 25 | 121-22313 | | | | |
| D 02 | 6 | 26 | SM-6061202-TP | | | | |
| D 02 | 6 | 29 | SS-7111810-TP | | | | |
| D 02 | 6 | 30 | 121-22107 | | | | |
| D 02 | 6 | 31 | SS-7111410-TP | | | | |
| D 02 | 6 | 32 | 121-23311 | | | | |
| D 02 | 6 | 33 | SM-6061202-TP | | | | |
| D 02 | 6 | 35 | SS-7111810-TP | | | | |
| D 02 | 6 | 36 | 121-22107 | | | | |
| D 02 | 6 | 37 | SS-7111410-TP | | | | |
| D 02 | 6 | 38 | 121-20101 | | | | |
| D 02 | 6 | 45 | 121-07801 | A 03 | 6 | 45 | 122-80103 |
| D 02 | 8 | 26 | SM-8040602-TP | A 03 | 8 | 26 | SM-8040612-TP |
| D 02 | 8 | 52 | 121-12207 | A 03 | 8 | 52 | 123-03806 |
| D 02 | 18 | 49 | 121-23667 | A 03 | 18 | 49 | 121-23659 |
| D 02 | 26 | 11 | 118-04408 | A 03 | 26 | 11 | 122-88908 |
| D 02 | 31 | 4 | 119-60150 | A 03 | 31 | 4 | 123-41954 |
| D 02 | 31 | 5 | 119-60101 | A 03 | 31 | 5 | 123-41905 |
| D 02 | 31 | 6 | 119-60002 | A 03 | 31 | 6 | 123-41806 |
| D 02 | 31 | 16 | WP-1102016-SC | A 03 | 31 | 16 | WP-1002036-SE |
| D 02 | 31 | 18 | NS-6240630-SN | A 03 | 31 | 18 | NS-6240630-SE |
| D 02 | 32 | 4 | WP-1102016-SC | A 03 | 32 | 4 | WP-1002036-SE |
| D 02 | 32 | 6 | NS-6240630-SN | A 03 | 32 | 6 | NS-6240630-SE |

HOW TO MAKE USE OF THIS PARTS LIST

1.Explanation of codes

1)"*"mark.....means this part is changed from the previous parts book.

As to the details of the change, refer to the "List for information of change".

2)"#01".....refer to "Note" explanation at bottom of page.

2.Codes on the "Qty" column

• Each numeral indicates the number of parts required.

• "0.1" and "2.5" indicate the length (in meters) of the respective parts.

3.Parentheses mean that the corresponding part is a subpart that constructs an assembly part.

4.Dotted lines on the Figures indicate assembly parts.

1."注記"欄の記号説明

1) "*"印.....前回のパーツブックに比較して今回変更された部品を意味します。

変更内容は、"変更情報リスト"を参照してください。

2) "#01".....ページ下の"注記"の説明を参照してください。

2.数量欄の数字は、個数を表し、0.1、2.5等の数値は、長さ（単位メートル）を表します。

3.数量欄の（ ）は、組部品を構成している子部品であることを意味します。

4.イラストページの-----枠は、組構成であることを意味します。

NUMERICAL INDEX OF PARTS

| PART NO | PAGE | REF NO. | PART NO | PAGE | REF NO. | PART NO | PAGE | REF NO. |
|----------|------|---------|----------|------|---------|----------|------|---------|
| 10004109 | 6 | 14 | 11571403 | 60 | 13 | 11828050 | 20 | 10 |
| 10126803 | 56 | 32 | 11571403 | 62 | 7 | 11828308 | 22 | 53 |
| 11151065 | 64 | 26 | 11571601 | 60 | 2·3 | 11828514 | 20 | 33 |
| 11155108 | 60 | 19 | 11571809 | 62 | 2 | 11828563 | 20 | 29 |
| 11155108 | 62 | 30 | 11571908 | 62 | 3 | 11828605 | 20 | 37 |
| 11155207 | 60 | 20 | 11598000 | 52 | 22 | 11828704 | 16 | 39 |
| 11155207 | 62 | 31 | 11802006 | 48 | 36 | 11829751 | 36 | 3 |
| 11157567 | 64 | 2 | 11802204 | 2 | 16 | 11829801 | 36 | 23 |
| 11159001 | 64 | 18 | 11802402 | 2 | 17 | 11831708 | 32 | 23 |
| 11159365 | 64 | 14 | 11803004 | 2 | 43 | 11831757 | 32 | 21 |
| 11185006 | 66 | 21 | 11804309 | 2 | 31 | 11831807 | 32 | 40 |
| 11185105 | 66 | 45 | 11805207 | 6 | 28 | 11831906 | 32 | 39 |
| 11185105 | 70 | 56 | 11806304 | 48 | 16 | 11833100 | 34 | 53 |
| 11185105 | 72 | 56 | 11811619 | 10 | 36 | 11833308 | 32 | 19 |
| 11185204 | 66 | 34 | 11819109 | 42 | 36 | 11833407 | 34 | 47 |
| 11185204 | 70 | 45 | 11819208 | 42 | 37 | 11833506 | 32 | 35 |
| 11185352 | 66 | 2 | 11819315 | 42 | 35 | 11840303 | 56 | 8 |
| 11185402 | 66 | 3 | 11823606 | 16 | 12~15 | 11843208 | 56 | 33 |
| 11185501 | 66 | 46 | 11823606 | 52 | 1~4 | 11845500 | 52 | 29 |
| 11185501 | 68 | 46 | 11823705 | 16 | 12~15 | 11845609 | 52 | 17 |
| 11185501 | 70 | 57 | 11823705 | 52 | 1~4 | 11845708 | 52 | 19 |
| 11185501 | 72 | 57 | 11823804 | 12 | 11 | 11845807 | 52 | 23 |
| 11500808 | 6 | 2 | 11823804 | 16 | 12~15 | 11845906 | 52 | 30 |
| 11501301 | 2 | 9 | 11823804 | 52 | 1~4 | 11846003 | 48 | 39 |
| 11503703 | 6 | 36 | 11823903 | 16 | 12~15 | 11846607 | 48 | 18 |
| 11503810 | 6 | 44 | 11823903 | 52 | 1~4 | 11846805 | 48 | 37 |
| 11503885 | 6 | 41 | 11824018 | 16 | 4 | 11847100 | 48 | 41 |
| 11503919 | 6 | 40 | 11824067 | 16 | 1 | 11847605 | 74 | 10 |
| 11510609 | 10 | 30 | 11824109 | 16 | 8 | 11847902 | 48 | 38 |
| 11517000 | 32 | 22 | 11824505 | 20 | 1 | 11848405 | 52 | 27 |
| 11529005 | 22 | 54 | 11824653 | 20 | 6 | 11849361 | 60 | 15 |
| 11529005 | 28 | 24 | 11824703 | 22 | 49 | 11849361 | 62 | 9 |
| 11529914 | 20 | 8 | 11825304 | 20 | 30 | 11849379 | 62 | 8 |
| 11530110 | 16 | 2 | 11825858 | 20 | 36 | 11849411 | 60 | 12 |
| 11539012 | 36 | 19 | 11825908 | 22 | 60 | 11849411 | 62 | 25 |
| 11539061 | 36 | 18 | 11826005 | 22 | 67 | 11849601 | 60 | 14 |
| 11544707 | 74 | 6 | 11826005 | 28 | 25 | 11850401 | 62 | 17 |
| 11550308 | 44 | 13 | 11826104 | 22 | 59 | 11850500 | 62 | 21 |
| 11550803 | 44 | 12 | 11826104 | 28 | 26 | 11850609 | 62 | 20 |
| 11550852 | 44 | 6 | 11826203 | 22 | 69 | 11850815 | 60 | 11 |
| 11565504 | 52 | 26 | 11826203 | 28 | 27 | 11850815 | 62 | 26 |
| 11565702 | 52 | 24 | 11826310 | 20 | 27 | 11850906 | 62 | 10 |
| 11565801 | 52 | 12 | 11826401 | 20 | 31 | 11855905 | 54 | 3 |
| 11566809 | 24 | 28 | 11827607 | 20 | 47 | 11855954 | 54 | 1 |
| 11566809 | 52 | 13 | 11827904 | 22 | 51 | 11855970 | 54 | 2 |

NUMERICAL INDEX OF PARTS

| PART NO | PAGE | REF NO. | PART NO | PAGE | REF NO. | PART NO | PAGE | REF NO. |
|----------|------|---------|----------|------|---------|----------|------|---------|
| 11856002 | 54 | 16 | 11960259 | 62 | 14 | 12102406 | 2 | 34 |
| 11856051 | 54 | 14 | 11960309 | 62 | 18 | 12102752 | 2 | 2 |
| 11856077 | 54 | 15 | 11960655 | 64 | 1 | 12102810 | 48 | 27 |
| 11856101 | 54 | 17 | 11960754 | 64 | 13 | 12102950 | 48 | 35 |
| 11856200 | 54 | 18 | 11962800 | 60 | 25 | 12103107 | 48 | 33 |
| 11856309 | 54 | 20 | 11962800 | 62 | 36 | 12103206 | 4 | 50 |
| 11856408 | 54 | 23 | 11962909 | 60 | 26 | 12103305 | 2 | 20 |
| 11856507 | 54 | 24 | 11962909 | 62 | 37 | 12103404 | 2 | 47 |
| 11882107 | 20 | 12 | 11964509 | 74 | 12 | 12103511 | 4 | 54 |
| 11882800 | 20 | 14 | 11966504 | 68 | 49 | 12103602 | 48 | 23 |
| 11887106 | 20 | 16 | 11966504 | 70 | 60 | 12103701 | 48 | 22 |
| 11887403 | 20 | 17 | 11966504 | 72 | 60 | 12104550 | 2 | 8 |
| 11888104 | 32 | 33 | 11966702 | 60 | 2-3 | 12104907 | 6 | 47 |
| 11890001 | 34 | 55 | 11969409 | 70 | 40 | 12105201 | 8 | 48 |
| 11890100 | 48 | 42 | 11969458 | 66 | 1 | 12105359 | 2 | 1 |
| 11890308 | 48 | 45 | 11969508 | 68 | 51 | 12105458 | 2 | 7 |
| 11898400 | 28 | 28 | 11969508 | 70 | 41 | 12107611 | 10 | 37 |
| 11913407 | 24 | 29 | 11969557 | 70 | 1 | 12107702 | 10 | 33 |
| 11914405 | 24 | 30 | 11969953 | 66 | 27 | 12107900 | 10 | 22 |
| 11918109 | 56 | 10 | 11970050 | 70 | 33 | 12108007 | 10 | 8 |
| 11925104 | 40 | 9 | 11991502 | 20 | 3 | 12108106 | 10 | 9 |
| 11925914 | 40 | 13-14 | 11991601 | 32 | 16 | 12108213 | 10 | 1 |
| 11926300 | 40 | 13-14 | 11991809 | 32 | 41 | 12108304 | 10 | 4 |
| 11930500 | 40 | 11-12 | 11992005 | 74 | 11 | 12108403 | 10 | 5 |
| 11930609 | 40 | 11-12 | 11996907 | 74 | 13 | 12109104 | 10 | 16 |
| 11930708 | 40 | 20 | 11999208 | 32 | 34 | 12109153 | 10 | 15 |
| 11930807 | 40 | 21 | 11999307 | 34 | 57 | 12109211 | 12 | 13 |
| 11930906 | 40 | 8 | 12015301 | 48 | 46 | 12109260 | 12 | 12 |
| 11931706 | 40 | 22 | 12015400 | 48 | 47 | 12109302 | 12 | 5 |
| 11932068 | 40 | 4-5 | 12100301 | 6 | 20 | 12109500 | 12 | 8 |
| 11932456 | 40 | 4-5 | 12100418 | 6 | 1 | 12109617 | 12 | 2 |
| 11936614 | 26 | 60 | 12100517 | 6 | 18 | 12109666 | 12 | 1 |
| 11936804 | 26 | 61 | 12100608 | 6 | 3 | 12109906 | 12 | 17 |
| 11948601 | 16 | 5 | 12100806 | 6 | 5 | 12109955 | 12 | 15 |
| 11949005 | 2 | 14 | 12101200 | 2 | 45 | 12110219 | 12 | 23 |
| 11949104 | 2 | 15 | 12101309 | 2 | 42 | 12110607 | 12 | 39 |
| 11949807 | 20 | 13 | 12101408 | 4 | 51 | 12110706 | 12 | 43 |
| 11949906 | 20 | 23 | 12101515 | 2 | 39 | 12110805 | 12 | 41 |
| 11951100 | 2 | 30 | 12101804 | 6 | 15 | 12110904 | 12 | 40 |
| 11956505 | 10 | 41 | 12101903 | 6 | 10 | 12111209 | 12 | 27 |
| 11959400 | 60 | 1 | 12101952 | 6 | 7 | 12111308 | 12 | 29 |
| 11959558 | 62 | 1 | 12102000 | 6 | 33 | 12111407 | 12 | 30 |
| 11960002 | 60 | 29 | 12102109 | 6 | 35 | 12111803 | 12 | 31 |
| 11960002 | 62 | 40 | 12102208 | 48 | 20 | 12111902 | 12 | 33 |
| 11960200 | 62 | 15 | 12102307 | 2 | 33 | 12112009 | 12 | 34 |

NUMERICAL INDEX OF PARTS

| PART NO | PAGE | REF NO. | PART NO | PAGE | REF NO. | PART NO | PAGE | REF NO. |
|----------|------|---------|----------|------|---------|----------|------|---------|
| 12112108 | 12 | 35 | 12121513 | 36 | 32 | 12127502 | 46 | 60 |
| 12112306 | 14 | 53 | 12121554 | 36 | 31 | 12127601 | 46 | 61 |
| 12113205 | 42 | 24 | 12121612 | 36 | 25 | 12127700 | 46 | 62 |
| 12113817 | 42 | 32 | 12122008 | 36 | 27 | 12127809 | 46 | 63 |
| 12114609 | 42 | 15 | 12122362 | 10 | 24 | 12127957 | 46 | 64 |
| 12114807 | 42 | 42 | 12122404 | 32 | 5 | 12128203 | 46 | 66 |
| 12114906 | 42 | 18 | 12122511 | 32 | 4 | 12128302 | 46 | 67 |
| 12115903 | 42 | 41 | 12122610 | 32 | 1 | 12129706 | 56 | 34 |
| 12116117 | 16 | 36 | 12122701 | 32 | 27 | 12130100 | 56 | 35 |
| 12116174 | 16 | 25 | 12122750 | 32 | 26 | 12130209 | 56 | 36 |
| 12116216 | 16 | 35 | 12122800 | 32 | 30 | 12130308 | 56 | 37 |
| 12116307 | 16 | 33 | 12122859 | 32 | 29 | 12130407 | 56 | 38 |
| 12116406 | 16 | 34 | 12122909 | 32 | 12 | 12130506 | 56 | 39 |
| 12116505 | 16 | 40 | 12123006 | 32 | 9 | 12130605 | 56 | 40 |
| 12116703 | 16 | 41 | 12123063 | 32 | 7 | 12130704 | 56 | 41 |
| 12116703 | 28 | 29 | 12123105 | 32 | 10 | 12130803 | 56 | 42 |
| 12117107 | 18 | 46 | 12123162 | 32 | 8 | 12132106 | 10 | 12 |
| 12117206 | 16 | 16 | 12123212 | 32 | 11 | 12132155 | 10 | 11 |
| 12117305 | 16 | 23 | 12123360 | 10 | 25 | 12132502 | 52 | 7 |
| 12117412 | 20 | 21 | 12123410 | 34 | 68 | 12132619 | 48 | 19 |
| 12117461 | 20 | 19 | 12123501 | 34 | 63 | 12132700 | 48 | 24 |
| 12117511 | 20 | 20 | 12123550 | 34 | 62 | 12132809 | 48 | 30 |
| 12118501 | 16 | 43 | 12123659 | 34 | 49 | 12132908 | 48 | 28 |
| 12118600 | 16 | 38 | 12123709 | 74 | 15 | 12133005 | 48 | 31 |
| 12118709 | 22 | 70 | 12123758 | 74 | 14 | 12133104 | 48 | 26 |
| 12118808 | 16 | 26 | 12123808 | 32 | 45 | 12133211 | 48 | 15 |
| 12118907 | 16 | 24 | 12123907 | 32 | 43 | 12133302 | 52 | 16 |
| 12119400 | 20 | 46 | 12124004 | 32 | 36 | 12133401 | 52 | 20 |
| 12119509 | 22 | 50 | 12124103 | 34 | 59 | 12133658 | 48 | 13·14 |
| 12119608 | 20 | 42 | 12124301 | 32 | 13 | 12133666 | 48 | 13·14 |
| 12119756 | 20 | 40 | 12124400 | 10 | 28 | 12133708 | 48 | 32 |
| 12119806 | 20 | 41 | 12124509 | 10 | 27 | 12135505 | 60 | 24 |
| 12119905 | 20 | 43 | 12124608 | 34 | 61 | 12135505 | 62 | 35 |
| 12120002 | 20 | 44 | 12126108 | 46 | 75 | 12135554 | 60 | 23 |
| 12120150 | 10 | 26 | 12126207 | 44 | 31 | 12135554 | 62 | 34 |
| 12120416 | 36 | 14 | 12126405 | 46 | 56~58 | 12138152 | 54 | 29 |
| 12120465 | 36 | 13 | 12126504 | 46 | 65 | 12138301 | 54 | 30 |
| 12120507 | 36 | 17 | 12126702 | 44 | 44~46 | 12138400 | 54 | 28 |
| 12120705 | 36 | 29 | 12126819 | 44 | 35~37 | 12147203 | 2 | 36 |
| 12120804 | 44 | 17 | 12126868 | 44 | 33 | 12147807 | 2 | 37 |
| 12120903 | 44 | 14 | 12126918 | 44 | 35~37 | 12148607 | 12 | 18 |
| 12121000 | 44 | 16 | 12126967 | 44 | 32 | 12148706 | 12 | 19 |
| 12121109 | 44 | 18 | 12127015 | 44 | 35~37 | 12149803 | 12 | 20 |
| 12121208 | 44 | 24 | 12127064 | 44 | 34 | 12172805 | 20 | 24 |
| 12121307 | 44 | 26 | 12127403 | 46 | 59 | 12176004 | 32 | 32 |

NUMERICAL INDEX OF PARTS

| PART NO | PAGE | REF NO. | PART NO | PAGE | REF NO. | PART NO | PAGE | REF NO. |
|----------|------|---------|----------|------|---------|-------------|------|---------|
| 12177903 | 50 | 49 | 12306155 | 42 | 1 | 12311304 | 28 | 16 |
| 12180162 | 44 | 28~30 | 12306205 | 42 | 3 | 12311403 | 28 | 17 |
| 12180261 | 44 | 28~30 | 12306353 | 42 | 4 | 12311502 | 28 | 18 |
| 12180659 | 44 | 28~30 | 12306551 | 42 | 5 | 12311650 | 28 | 19 |
| 12250205 | 6 | 19 | 12306601 | 42 | 7 | 12311809 | 28 | 20 |
| 12250510 | 2 | 25 | 12306700 | 42 | 8 | 12311908 | 28 | 21 |
| 12250601 | 2 | 29 | 12306809 | 42 | 27 | 12312005 | 28 | 22 |
| 12252805 | 12 | 6 | 12308003 | 28 | 1 | 12312104 | 28 | 23 |
| 12252904 | 12 | 21 | 12308102 | 28 | 2 | 12312203 | 24 | 24 |
| 12253050 | 12 | 22 | 12308201 | 28 | 3 | 12312302 | 24 | 25 |
| 12253100 | 12 | 24 | 12308300 | 24 | 26 | 12315008 | 56 | 1 |
| 12256103 | 56 | 9 | 12308300 | 28 | 4 | 12315156 | 56 | 18 |
| 12258000 | 6 | 21 | 12308409 | 24 | 21 | 12315206 | 56 | 29 |
| 12258307 | 36 | 36~39 | 12308409 | 28 | 5 | 12315354 | 56 | 16 |
| 12258406 | 36 | 36~39 | 12308508 | 28 | 6 | 12315503 | 56 | 19 |
| 12258505 | 36 | 36~39 | 12308607 | 28 | 7 | 12315602 | 56 | 20 |
| 12258604 | 36 | 36~39 | 12308706 | 28 | 9 | 12315701 | 56 | 21 |
| 12258802 | 36 | 40~43 | 12308755 | 28 | 8 | 12315800 | 56 | 17 |
| 12258901 | 36 | 40~43 | 12308805 | 28 | 10 | 12315909 | 56 | 3 |
| 12259008 | 36 | 40~43 | 12308904 | 28 | 13 | 12315958 | 56 | 2 |
| 12259107 | 38 | 40~43 | 12309001 | 28 | 14 | 12316006 | 56 | 4 |
| 12280103 | 10 | 35 | 12309100 | 24 | 1 | 12316105 | 56 | 5 |
| 12280608 | 12 | 38 | 12309209 | 24 | 2 | 12316204 | 56 | 6 |
| 12288908 | 48 | 11 | 12309308 | 24 | 3 | 12316303 | 56 | 22 |
| 12300109 | 4 | 59 | 12309407 | 24 | 4 | 12316402 | 26 | 68~70 |
| 12300208 | 4 | 60 | 12309506 | 24 | 5 | 12316501 | 26 | 68~70 |
| 12300356 | 2 | 23 | 12309605 | 24 | 6 | 12316600 | 26 | 68~70 |
| 12300505 | 4 | 56 | 12309704 | 24 | 7 | 12316709 | 26 | 71~73 |
| 12300653 | 6 | 24 | 12309803 | 24 | 8 | 12316808 | 26 | 71~73 |
| 12303004 | 10 | 10 | 12309803 | 52 | 14 | 12316907 | 26 | 71~73 |
| 12303806 | 14 | 52 | 12309902 | 24 | 9 | 12317004 | 56 | 7 |
| 12304002 | 12 | 44 | 12310009 | 24 | 10 | 12317103 | 26 | 74 |
| 12304101 | 12 | 46 | 12310108 | 24 | 11 | 12317202 | 26 | 75 |
| 12304200 | 14 | 47 | 12310207 | 24 | 12 | 12318002 | 52 | 5 |
| 12305009 | 42 | 25 | 12310306 | 24 | 13 | 12318101 | 52 | 10 |
| 12305256 | 42 | 30 | 12310504 | 24 | 15 | 12320008 | 40 | 17 |
| 12305405 | 26 | 63 | 12310603 | 24 | 16 | 12320057 | 40 | 15 |
| 12305504 | 26 | 64 | 12310702 | 24 | 17 | 12320107 | 40 | 18 |
| 12305603 | 40 | 1 | 12310801 | 24 | 19 | 12320206 | 40 | 16 |
| 12305702 | 42 | 20 | 12310850 | 24 | 18 | 12320305 | 40 | 19 |
| 12305850 | 42 | 21 | 12310900 | 24 | 20 | 12330007 | 26 | 62 |
| 12305900 | 42 | 14 | 12310900 | 42 | 13 | 12341806 | 60 | 6 |
| 12305959 | 42 | 12 | 12311007 | 24 | 22 | 12341905 | 60 | 5 |
| 12306007 | 24 | 14 | 12311106 | 24 | 23 | 12341954 | 60 | 4 |
| 12306106 | 42 | 2 | 12311205 | 28 | 15 | B1140716000 | 4 | 53 |

NUMERICAL INDEX OF PARTS

| PART NO | PAGE | REF NO. | PART NO | PAGE | REF NO. | PART NO | PAGE | REF NO. |
|--------------|------|---------|--------------|------|---------|--------------|------|---------|
| B1211804000 | 10 | 29 | B2531704000 | 34 | 65 | B3320704L00A | 66 | 47 |
| B1212704000 | 10 | 19 | B2531704000 | 36 | 34 | B3320704L00A | 68 | 47 |
| B1215804000 | 10 | 6 | B2531704000 | 74 | 17 | B3320704L00A | 70 | 58 |
| B1414555000 | 20 | 35 | B3013141H0A | 6 | 32 | B3320704L00A | 72 | 58 |
| B1528804000A | 40 | 2 | B3101804000 | 44 | 41~43 | B3321704L00 | 68 | 54 |
| B1529804000 | 42 | 40 | B3102804000 | 44 | 41~43 | B3321704L00 | 70 | 64 |
| B1534804000 | 42 | 23 | B3103804000 | 44 | 41~43 | B3321704L00 | 72 | 64 |
| B1604704000 | 16 | 30 | B3112704000 | 44 | 40 | B3321704LOB | 66 | 32 |
| B1606704000 | 16 | 45 | B3113352000 | 44 | 2 | B3321704LOB | 70 | 35 |
| B1611804000A | 16 | 19 | B3120125000 | 44 | 8 | B3525704000 | 26 | 52 |
| B16118040A0A | 16 | 18 | B3120352000 | 44 | 53~55 | B3534012000 | 56 | 45 |
| B1612804C00 | 24 | 31 | B3120352000 | 46 | 53~55 | B3534352000 | 56 | 11 |
| B1620804000 | 16 | 9 | B3120704000 | 44 | 47~49 | B71140120A0 | 64 | 25 |
| B1624704000 | 20 | 9 | B3120704000 | 46 | 47~49 | B8151771000 | 64 | 38 |
| B1646704000A | 22 | 66 | B3126012000 | 44 | 50~52 | B81517710A0 | 64 | 27 |
| B1646704000A | 28 | 30 | B3126012000 | 46 | 50~52 | B8152771000 | 64 | 39 |
| B1647704000A | 22 | 65 | B3304704000A | 66 | 42 | B8153771000 | 64 | 40 |
| B1652704000 | 16 | 42 | B3304704000A | 70 | 53 | B9112804000 | 74 | 3 |
| B165780400T | 20 | 22 | B3304704000A | 72 | 53 | B91351230B0 | 74 | 8 |
| B2017372000 | 44 | 9 | B3305704000A | 66 | 35 | BT0500300EA | 56 | 46 |
| B2024771000 | 24 | 32 | B3305704000A | 70 | 46 | BT0500300EG | 56 | 49 |
| B2024771000 | 52 | 32 | B3305704000A | 72 | 46 | BT0500300EG | 58 | 49 |
| B2102816000A | 36 | 6 | B3309704000 | 66 | 41 | BT0600402EA | 14 | 54 |
| B2103816000B | 36 | 1 | B3309704000 | 70 | 52 | BT0700500EA | 54 | 19 |
| B2105816000 | 36 | 4 | B3309704000 | 72 | 52 | CM300200001 | 4 | 55 |
| B2107816000 | 16 | 10 | B33097040A0 | 66 | 38 | CM3002000A1 | 6 | 8 |
| B2111716000 | 36 | 16 | B33097040A0 | 70 | 49 | CM300200101 | 6 | 12·13 |
| B2119816A00 | 36 | 8~12 | B33097040A0 | 72 | 49 | CM3002001A1 | 6 | 12·13 |
| B2119816B00 | 36 | 8~12 | B3311012000 | 66 | 48 | CQ200000000 | 32 | 25 |
| B2119816C00 | 36 | 8~12 | B3311012000 | 68 | 48 | CQ202000000 | 24 | 37 |
| B2119816D00 | 36 | 8~12 | B3311012000 | 70 | 59 | CQ202000000 | 32 | 24 |
| B2119816E00 | 36 | 8~12 | B3311012000 | 72 | 59 | CQ202000000 | 58 | 50 |
| B2120816000 | 36 | 5 | B3311704000 | 66 | 31 | CQ252000000 | 12 | 16 |
| B2201816000 | 44 | 21 | B3311704000 | 70 | 44 | CS0400671SD | 2 | 11 |
| B2202816000 | 44 | 22 | B3311804000 | 66 | 39 | CS095081ASH | 16 | 21 |
| B2314019000 | 44 | 7 | B3311804000 | 70 | 50 | CS100101ESH | 24 | 33 |
| B2401816000 | 44 | 3 | B3311804000 | 72 | 50 | CS100101ESH | 28 | 33 |
| B2402716000 | 44 | 4 | B3317704000 | 66 | 52 | CS1031210SH | 32 | 69 |
| B2508704000 | 34 | 67 | B3317704000 | 68 | 52 | CS1031210SH | 34 | 69 |
| B251570400B | 32 | 17 | B3317704000 | 70 | 62 | CS111101HSH | 24 | 35 |
| B2519804000 | 74 | 4 | B3317704000 | 72 | 62 | CS111101HSH | 52 | 8 |
| B2519814000 | 74 | 5 | B3318704L00A | 66 | 29 | CS1201010SH | 12 | 9 |
| B2521804000 | 74 | 9 | B3318704L00A | 70 | 42 | D8113555B00 | 64 | 33 |
| B2525352000 | 36 | 28 | B3319704L00 | 66 | 33 | D8114555B0E | 64 | 31 |
| B2530704000 | 34 | 51 | B3319704L00 | 70 | 39 | D8125772B00 | 64 | 37 |

NUMERICAL INDEX OF PARTS

| PART NO | PAGE | REF NO. | PART NO | PAGE | REF NO. | PART NO | PAGE | REF NO. |
|-------------|------|---------|-------------|------|---------|-------------|------|---------|
| D8204555D00 | 60 | 22 | R4305J0EEA0 | 48 | 5 | SM4040855SP | 2 | 32 |
| D8204555D00 | 62 | 33 | R4508J0ED00 | 48 | 9 | SM4040855SP | 6 | 22 |
| GPF06060000 | 64 | 15 | R4508J0EDA0 | 48 | 8 | SM4040855SP | 10 | 3 |
| GPF06070000 | 64 | 16 | RE0300000K0 | 22 | 58 | SM4040855SP | 12 | 36 |
| GPF06080000 | 64 | 17 | RE0300000K0 | 28 | 37 | SM4040855SP | 20 | 2 |
| MAO11532000 | 66 | 57 | RE0400000K0 | 24 | 40 | SM4040855SP | 54 | 27 |
| MAO11532000 | 68 | 57 | RE0400000K0 | 28 | 38 | SM4041055SP | 2 | 46 |
| MAO11532000 | 70 | 36 | RE0500000K0 | 20 | 26 | SM4041055SP | 22 | 56 |
| MC033600750 | 12 | 55 | RE0900000K0 | 28 | 39 | SM4041401SC | 16 | 44 |
| MC033600750 | 14 | 55 | RO037180100 | 32 | 42 | SM4041455SN | 46 | 72 |
| MDC270B1100 | 14 | 51 | RO060150100 | 22 | 71 | SM4050855SP | 10 | 34 |
| NM6040000SN | 24 | 38 | RO068190100 | 28 | 40 | SM4050855SP | 44 | 1 |
| NM6050001SE | 66 | 50 | RO074240100 | 6 | 42 | SM4051055SP | 4 | 61 |
| NM6050001SE | 68 | 50 | RO078190100 | 6 | 6 | SM4051055SP | 48 | 12 |
| NM6050001SE | 70 | 61 | RO078190100 | 20 | 5 | SM4051255SP | 6 | 4 |
| NM6050001SE | 72 | 61 | RO108240100 | 12 | 25 | SM4051405SE | 66 | 37 |
| NM6060001SE | 68 | 56 | RO110090100 | 42 | 19 | SM4051405SE | 70 | 48 |
| NM6060001SE | 70 | 34 | RO218240100 | 58 | 53 | SM4051405SE | 72 | 48 |
| NM6060003SC | 42 | 29 | RO347350100 | 10 | 32 | SM4051601SC | 58 | 54 |
| NM6080011SF | 24 | 39 | RO480120100 | 22 | 52 | SM4060801SE | 58 | 55 |
| NM6080600SM | 62 | 12 | SB110000300 | 10 | 7 | SM4061201SE | 68 | 55 |
| NM6080721SE | 64 | 32 | SD0260271SP | 16 | 29 | SM4061201SE | 70 | 65 |
| NS6090310SN | 2 | 40 | SD0280401SL | 12 | 42 | SM4061201SE | 72 | 65 |
| NS6090310SP | 46 | 70 | SD0600341TP | 44 | 19 | SM6030510SC | 28 | 43 |
| NS6090310SP | 60 | 28 | SD0720271SP | 20 | 28 | SM6051202TP | 16 | 3 |
| NS6090310SP | 62 | 39 | SD0720332SP | 36 | 22 | SM6051202TP | 20 | 34 |
| NS6110310SP | 58 | 52 | SD0720803TH | 36 | 7 | SM6051202TP | 36 | 20 |
| NS6110420SP | 2 | 18 | SK2351600SC | 60 | 10 | SM6053000SE | 66 | 43 |
| NS6110420SP | 42 | 38 | SK2351600SC | 62 | 28 | SM6053000SE | 70 | 54 |
| NS6150430SP | 26 | 65 | SK3311500SC | 60 | 21 | SM6053000SE | 72 | 54 |
| NS6240630SE | 60 | 18 | SK3311500SC | 62 | 32 | SM6061200SP | 32 | 6 |
| NS6240630SE | 62 | 6 | SK3382001SE | 66 | 28 | SM6061200SP | 42 | 28 |
| NS6620320SP | 16 | 6 | SK3382001SE | 70 | 38 | SM6061202TP | 12 | 14 |
| NS6680410SP | 6 | 39 | SK3412000SC | 8 | 49 | SM6061202TP | 16 | 20 |
| PS0150082KH | 28 | 12 | SK3513200SC | 64 | 41 | SM6061210SC | 28 | 45 |
| PS0200052KH | 44 | 20 | SL4051231SC | 22 | 62 | SM6061402TP | 12 | 3 |
| PS0250062KH | 36 | 35 | SL9061291SE | 64 | 24 | SM6061610SC | 28 | 46 |
| PS0300062KH | 34 | 64 | SL9082091SE | 64 | 22 | SM6061610SC | 66 | 30 |
| PS0300062KH | 74 | 16 | SM0030301SN | 28 | 42 | SM6061610SC | 70 | 43 |
| PS0300132KH | 8 | 50 | SM0081001SD | 6 | 43 | SM6061802TP | 58 | 56 |
| PS0300132KH | 16 | 31 | SM1040801SC | 2 | 26 | SM8040302TP | 2 | 12 |
| PS0300132KH | 46 | 73 | SM1040801SC | 6 | 23 | SM8040402TP | 42 | 16 |
| R4200J0ED00 | 48 | 3 | SM4040601SC | 6 | 25 | SM8040612TP | 12 | 26 |
| R4200J0EDA0 | 48 | 2 | SM4040655SP | 4 | 48 | SM8050402TP | 58 | 57 |
| R4305J0EE00 | 48 | 6 | SM4040655SP | 32 | 46 | SM9051203CP | 24 | 41 |

NUMERICAL INDEX OF PARTS

| PART NO | PAGE | REF NO. | PART NO | PAGE | REF NO. | PART NO | PAGE | REF NO. |
|-------------|------|---------|-------------|------|---------|-------------|------|---------|
| SM9061203SE | 64 | 34 | SS6080320SP | 18 | 47 | SS7080520SP | 40 | 6 |
| SM9061250TP | 24 | 43 | SS6080410SP | 20 | 32 | SS7090410SP | 26 | 49 |
| SM9061250TP | 28 | 44 | SS6080410SP | 32 | 38 | SS7090510SP | 50 | 50 |
| SM9061250TP | 52 | 6 | SS6080410SP | 74 | 7 | SS7090530SP | 4 | 49 |
| SM9082023SE | 64 | 28 | SS6080720SP | 12 | 37 | SS7090610SP | 4 | 52 |
| SM9082513CF | 62 | 11 | SS6090420SP | 62 | 19 | SS7090610SP | 48 | 44 |
| SQ0000451MZ | 58 | 58 | SS6090620SP | 22 | 57 | SS7090610SP | 54 | 21 |
| SQ1110401MZ | 56 | 59 | SS6090620TP | 34 | 58 | SS7090611SL | 6 | 34 |
| SQ1110401MZ | 58 | 59 | SS6090620TP | 36 | 30 | SS7090620TP | 20 | 45 |
| SQ1110451MZ | 58 | 62 | SS6090630SP | 34 | 52 | SS7090710SP | 48 | 29 |
| SQ1150441SD | 58 | 63 | SS6090630SP | 60 | 8 | SS7090850SP | 34 | 54 |
| SQ1150451MZ | 56 | 23 | SS6090630SP | 62 | 29 | SS7091410SP | 2 | 28 |
| SQ1150454SD | 56 | 24 | SS6090630TP | 32 | 14 | SS7110510SP | 2 | 35 |
| SS2090520SL | 2 | 38 | SS6090650SP | 40 | 23 | SS7110510SP | 42 | 10 |
| SS2090830SL | 46 | 69 | SS6090650SP | 56 | 13 | SS7110540SP | 66 | 40 |
| SS2110710TP | 24 | 44 | SS6090670TP | 12 | 45 | SS7110540SP | 70 | 51 |
| SS2110910SL | 48 | 1 | SS6090920SP | 36 | 24 | SS7110540SP | 72 | 51 |
| SS3090610SP | 2 | 41 | SS6110420TP | 24 | 45 | SS7110710SP | 2 | 21 |
| SS3090610SP | 32 | 48 | SS6110520TP | 24 | 46 | SS7110720SP | 48 | 17 |
| SS3090610SP | 34 | 48 | SS6110610TP | 4 | 57 | SS7110720TP | 36 | 2 |
| SS4060310SP | 52 | 25 | SS6110610TP | 48 | 51 | SS7110740TL | 46 | 71 |
| SS4080415SP | 40 | 24 | SS6110610TP | 50 | 51 | SS7110740TP | 26 | 50 |
| SS4080610SP | 20 | 18 | SS6110710TP | 16 | 28 | SS7110810SP | 16 | 32 |
| SS4080610SP | 36 | 21 | SS6110710TP | 24 | 47 | SS7110840SP | 10 | 18 |
| SS4080620TP | 10 | 23 | SS6110710TP | 36 | 26 | SS7110840SP | 32 | 60 |
| SS4090415SP | 44 | 76 | SS6110710TP | 42 | 31 | SS7110840SP | 34 | 60 |
| SS4090415SP | 46 | 76 | SS6110820TP | 26 | 48 | SS7110840SP | 42 | 11 |
| SS4090515SP | 22 | 63 | SS6111040SP | 52 | 15 | SS7110840SP | 48 | 43 |
| SS4090515SP | 28 | 47 | SS6111052TP | 42 | 6 | SS7110840SP | 54 | 22 |
| SS4090615SP | 32 | 20 | SS6111440SP | 2 | 19 | SS7110910SP | 4 | 58 |
| SS4091015SP | 2 | 22 | SS6111610SP | 52 | 21 | SS7110910TP | 16 | 37 |
| SS4091015SP | 54 | 25 | SS6120620TP | 56 | 25 | SS7110910TP | 46 | 74 |
| SS4110515SP | 12 | 28 | SS6121020SP | 26 | 67 | SS7111410SP | 42 | 39 |
| SS4110515SP | 44 | 25 | SS6121020SP | 42 | 26 | SS7111810SP | 10 | 42 |
| SS4112215SP | 56 | 14 | SS6121020SP | 56 | 26 | SS7111810TP | 10 | 17 |
| SS4120615SP | 2 | 24 | SS6121220TP | 16 | 11 | SS7111810TP | 28 | 41 |
| SS4151215SP | 6 | 11 | SS6151440SP | 48 | 40 | SS7151120SP | 48 | 34 |
| SS5080212TP | 10 | 21 | SS6660710TP | 30 | 49 | SS7161040SP | 42 | 34 |
| SS5090610SP | 60 | 27 | SS6661110SP | 20 | 38 | SS8080310TP | 14 | 50 |
| SS5090610SP | 62 | 38 | SS7060310SP | 20 | 39 | SS8080322TP | 74 | 2 |
| SS5110710SP | 6 | 30 | SS7060310SP | 56 | 27 | SS8090530TP | 12 | 4 |
| SS5110710SP | 60 | 9 | SS7060510SP | 22 | 48 | SS8110410TP | 2 | 44 |
| SS5110710SP | 62 | 27 | SS7060510SP | 40 | 3 | SS8110410TP | 16 | 22 |
| SS5150510SP | 44 | 5 | SS7060510SP | 50 | 48 | SS8110410TP | 20 | 11 |
| SS6060440TP | 34 | 56 | SS7060610SP | 32 | 18 | SS8110410TP | 44 | 23 |

NUMERICAL INDEX OF PARTS

| PART NO | PAGE | REF NO. | PART NO | PAGE | REF NO. |
|-------------|------|---------|-------------|------|---------|
| SS8110410TP | 56 | 12 | TA2050805R0 | 6 | 26 |
| SS8110520TP | 42 | 22 | WP0370316SD | 62 | 22 |
| SS8110520TP | 56 | 28 | WP0371016SD | 22 | 61 |
| SS8110750SP | 16 | 27 | WP0371016SD | 28 | 35 |
| SS8151150SP | 10 | 38 | WP0371026SD | 40 | 7 |
| SS8660330SP | 20 | 7 | WP0371026SD | 54 | 26 |
| SS8660330SP | 24 | 36 | WP0371036SD | 26 | 57 |
| SS8660330SP | 52 | 9 | WP0451026SH | 26 | 58 |
| SS8660530TP | 24 | 34 | WP0460556SD | 22 | 68 |
| SS8660530TP | 28 | 34 | WP0460556SD | 28 | 36 |
| SS8660610TP | 12 | 10 | WP0480856SP | 22 | 55 |
| SS8660610TP | 32 | 70 | WP0612066SP | 38 | 44 |
| SS8660610TP | 34 | 70 | WP0621016SD | 22 | 64 |
| SS9090410TP | 32 | 15 | WP0621016SD | 30 | 48 |
| SS9090610TP | 30 | 50 | WP0621016SH | 26 | 59 |
| SS9090610TP | 34 | 50 | WP0651056SD | 56 | 44 |
| SS9090823TP | 52 | 18 | WP0671016SE | 64 | 36 |
| SS9111010SP | 20 | 25 | WP0751576SD | 6 | 37 |
| SS9111010SP | 48 | 25 | WP0764016SP | 10 | 39 |
| SS9111050SP | 20 | 15 | WP0850002SC | 62 | 13 |
| SS9111610SP | 52 | 28 | WP0871602SE | 64 | 30 |
| SS9112310SP | 52 | 31 | WP1002036SE | 60 | 16 |
| SS9151210TP | 6 | 27 | WP1002036SE | 62 | 4 |
| SS9151210TP | 26 | 66 | WP1612616SE | 66 | 53 |
| SS9151210TP | 32 | 66 | WP1612616SE | 68 | 53 |
| SS9151210TP | 34 | 66 | WP1612616SE | 70 | 63 |
| SS9151210TP | 36 | 33 | WP1612616SE | 72 | 63 |
| SS9151210TP | 42 | 33 | WS0621210KR | 64 | 35 |
| SS9151210TP | 74 | 18 | WS0822010KP | 6 | 38 |
| SS9681610TP | 10 | 40 | WS0861410KR | 64 | 29 |
| ST60308210A | 62 | 23 | WS1002560KR | 60 | 17 |
| TA0180401M0 | 26 | 54 | WS1002560KR | 62 | 5 |
| TA0290301M0 | 56 | 30 | WZ0420350KP | 2 | 10 |
| TA0340201R0 | 24 | 55 | WZ0640312K0 | 44 | 27 |
| TA0340201R0 | 26 | 55 | WZ0850302K0 | 6 | 31 |
| TA0400301M0 | 56 | 43 | WZ2640310KH | 10 | 31 |
| TA0620504R0 | 46 | 68 | | | |
| TA0800501R0 | 26 | 56 | | | |
| TA0800504R0 | 20 | 4 | | | |
| TA0950806R0 | 54 | 31 | | | |
| TA1030402R0 | 16 | 7 | | | |
| TA1250406R0 | 6 | 45 | | | |
| TA1701107R0 | 6 | 46 | | | |
| TA1871602R0 | 6 | 29 | | | |
| TA2050416R0 | 16 | 17 | | | |