

MODEL : LH-3182-4/LH-3182-7

List No : 1065-06

PARTS LIST

Published:09/10/2017

CONTENTS

FRAME & MISCELLANEOUS COVER COMPONENTS	1
MAIN SHAFT & NEEDLE BAR COMPONENTS	5
NEEDLE BAR COMPONENTS	7
TENSION POST COMPONENTS	11
HOOK & HOOK DRIVING SHAFT COMPONENTS	13
FEED MECHANISM COMPONENTS	17
PRESSER BAR & TENSION RELEASE COMPONENTS	21
THREAD TRIMMER MECHANISM COMPONENTS	23
AUTOMATIC CHANGE-OVER DEVICE COMPONENTS (1)	27
AUTOMATIC CHANGE-OVER DEVICE COMPONENTS (2)	29
AUTOMATIC REVERSE FEED MECHANISM COMPONENTS	31
WIPER MECHANISM COMPONENTS	33
LUBRICATION COMPONENTS	35
OIL RESERVOIR & KNEE LIFTER COMPONENTS (WITH AK DEVICE)	39
OIL RESERVOIR & KNEE LIFTER COMPONENTS (WITHOUT AK DEVICE,-7 ONLY)	41
BELT COVER & BOBBIN WINDER COMPONENTS	43
THREAD STAND COMPONENTS (1)	45
THREAD STAND COMPONENTS (2)	47
REVERSE FEED CONTROL LEVER COMPENSATION SWITCH SET (OPTION) FOR LH-3182-7	49
FOOT SWITCH ASM. (OPTION)	51
TABLE OF EXCHANGING GAUGE PARTS	53
LIST FOR INFORMATION OF CHANGE	57
HOW TO MAKE USE OF THIS PARTS LIST	58

FRAME & MISCELLANEOUS COVER COMPONENTS

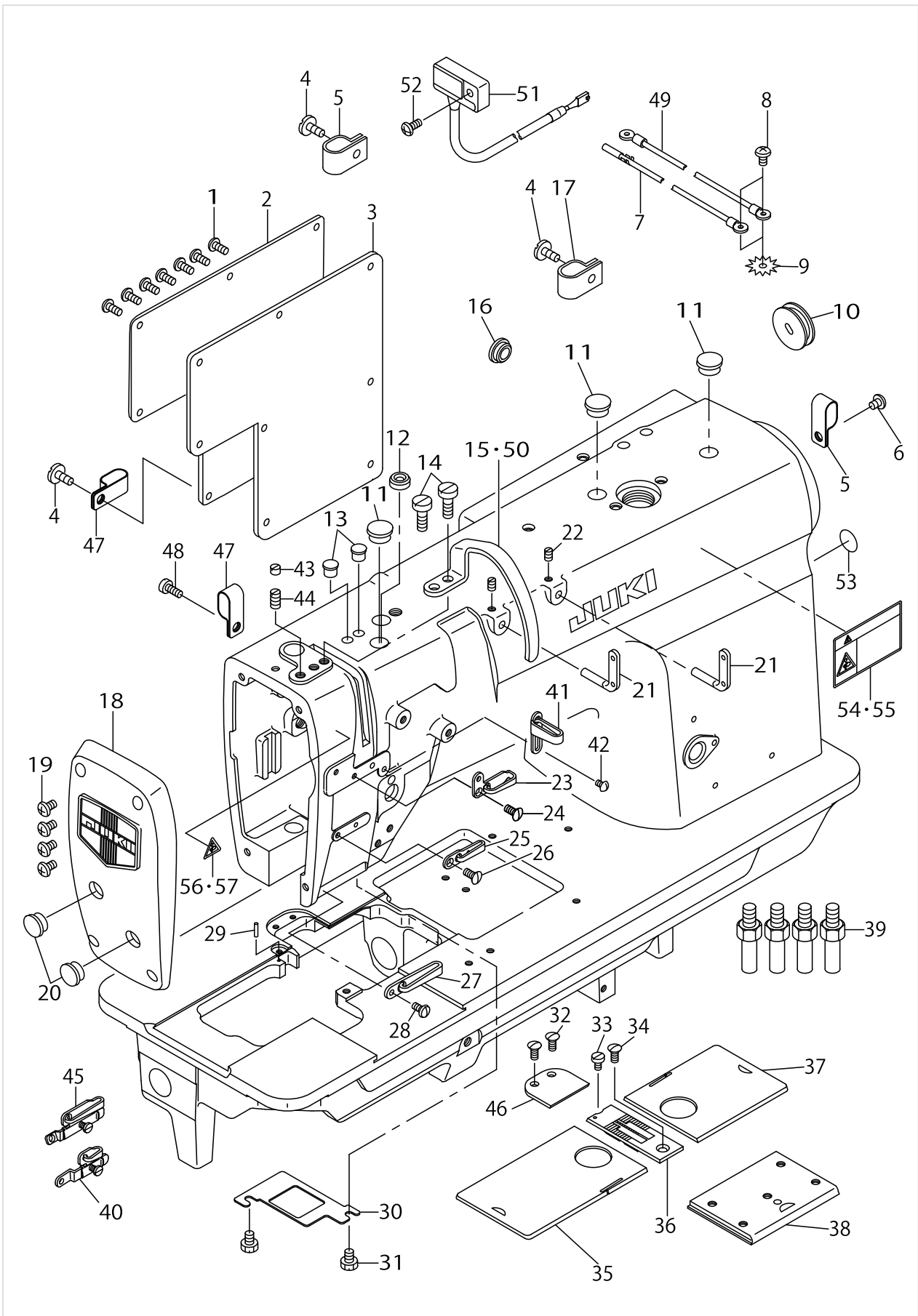

FRAME & MISCELLANEOUS COVER COMPONENTS

No.	Parts No.	Parts name	Remarks	Level	Cons	Qty
1	SS4110815SP	SCREW 11/64-40 L=8				5
2	10602902	SLIDE PLATE				1
3	10101004	GASKET				1
4	SS6111140SP	SCREW 11/64-40 L=11				3
5	D2112555B00	CORD HOLDER, LARGE				2
6	SS4120615SP	SCREW 3/16-28 L=6				1
7	22951552	GROUND WIRE ASM.	FOR LH-3182-7			1
8	SS4120615SP	SCREW 3/16-28 L=6				1
9	WT0530002KS	TOOTHED WASHER D=5.3				1
10	22657803	RUBBER PLUG				1
11	TA1250406R0	RUBBER PLUG D=12.5 L=4				3
12	22620900	CAP				1
13	TA0750704R0	RUBBER PLUG				2
14	SS6151780SP	SCREW 15/64-28 L=17.0				2
15	22810105	THREAD TAKE-UP LEVER OIL GUARD	EXCEPT JAPAN & JE			1
16	TA1250406R0	RUBBER PLUG D=12.5 L=4				1
17	D2112555B00	CORD HOLDER, LARGE	FOR -WB, -WO, -OB			1
18	22680250	FACE PLATE ASM.				1
19	SS4121015SP	SCREW 3/16-28 L=10				4
20	TA1250406R0	RUBBER PLUG D=12.5 L=4				2
21	22920706	TWO EYELET				2
22	SS8120740SP	SCREW 3/16-28 L=7				2
23	22811400	THREAD GUIDE(UPPER), LEFT				1
24	SS2090710TP	SCREW 9/64-40 L=7.2				1
25	22603112	THREAD GUIDE				1
26	SS2090710TP	SCREW 9/64-40 L=7.2				1
27	22603203	THREAD GUIDE(LOWER)	OPTIONAL PART			1
28	SS2090710TP	SCREW 9/64-40 L=7.2				1
29	B1104051000	THROAT PLATE PIN				1
30	22680003	PLATE				1
31	SS9110460CP	SCREW 11/64-40 L=4				2
32	SS2090710TP	SCREW 9/64-40 L=7.2				2
33	SS6090630SP	SCREW 9/64-40 L=6				1
34	SS2110920TP	SCREW 11/64-40 L=8.5				1
35	22650857	BED SLIDE LEFT, ASM., A	EXCHANGING GAUGE PART (SEE P.33)			1
36	22660609	THROAT PLATE 1/4	EXCHANGING GAUGE PART (SEE P.33)			1
37	22650352	BED SLIDE RIGHT, ASM., A	EXCHANGING GAUGE PART (SEE P.33)			1
38	22650055	BED SLIDE ASM.				1
39	22602601	BED SCREW STUD				4
40	22651459	THREAD GUIDE ASM., E				1
41	22811301	THREAD GUIDE(UPPER), RIGHT				1
42	SS3090610SP	SCREW 9/64-40 L=6				1
43	SS8150410TP	SCREW 15/64-28 L= 4.0				1
44	SS8151150SP	SCREW 15/64-28 L=10.5				1
45	22811558	THREAD GUIDE F ASM.	OPTIONAL PART			1
46	22651202	AUXILIARY COVER				1

FRAME & MISCELLANEOUS COVER COMPONENTS

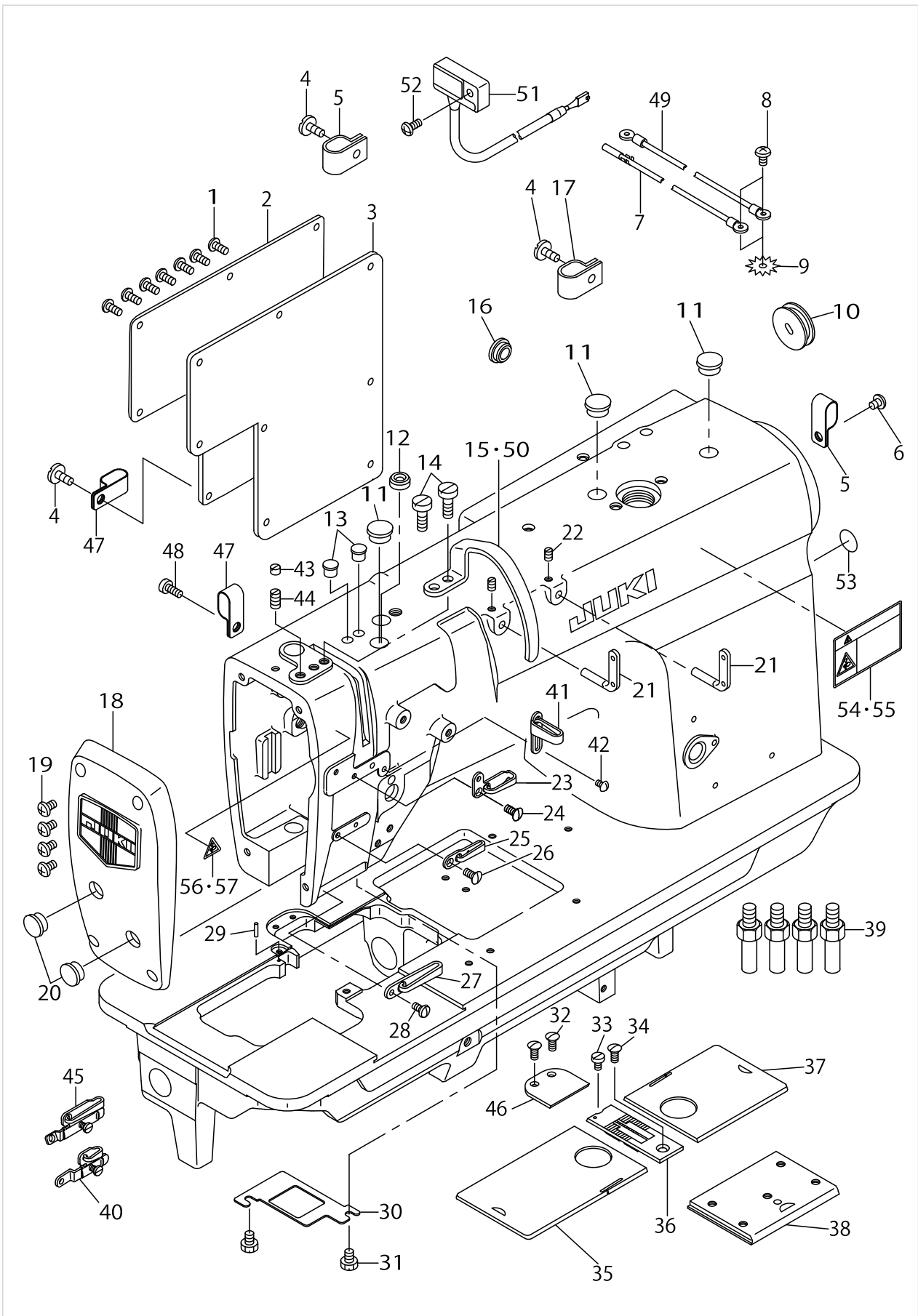

FRAME & MISCELLANEOUS COVER COMPONENTS

No.	Parts No.	Parts name	Remarks	Level	Cons	Qty
47	D2112555B00	CORD HOLDER, LARGE	FOR-WB,-WO,-OB			2
48	SS4120615SP	SCREW 3/16-28 L=6	FOR-WB,-WO,-OB			1
49	10741759	GROUND WIRE ASM.	FOR LH-3182-4			1
50	22818009	BALANCE COVER(FOR JE)	FOR JAPAN ,JE			1
51	M6045350AAA	RESISTANCE PACK ASM.AA	EXCEPT JE			1
52	SS4111015SP	SCREW 11/64-40 L=10	EXCEPT JE			1
53	10004109	GROUND MARK				1
54	CM3002001A1	SAFETY LABEL.,3 (SMALL).	EXCEPT JAPAN & JE			1
55	CM300200101	SAFETY LABEL, 1(SMALL).	FOR JAPAN			1
56	CM3002000B1	LABEL(16)	FOR JAPAN			1
57	CM300200001	ATTENTION SEAL	FOR JE			1

MAIN SHAFT & NEEDLE BAR COMPONENTS

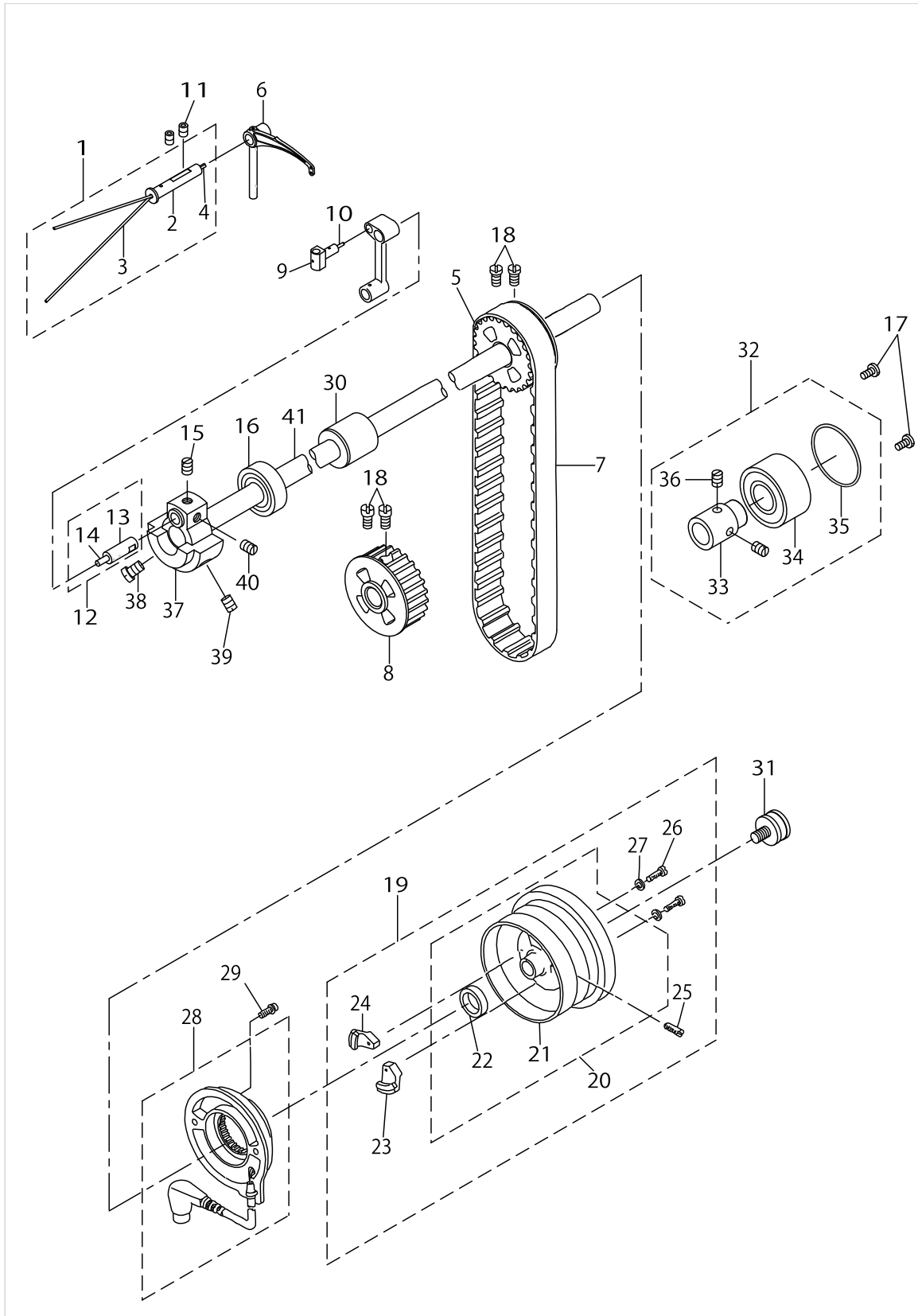

MAIN SHAFT & NEEDLE BAR COMPONENTS

No.	Parts No.	Parts name	Remarks	Level	Cons	Qty
1	22605356	THREAD TAKE-UP LEVER PIN ASM.				1
2	22605307	THREAD TAKE-UP LEVER PIN		*		1
3	CQ202000000	OIL WICK		*		0.4
4	CQ252000000	OIL WICK		*		0.04
5	22604904	UPPER SPROCKET				1
6	23204001	THREAD TAKE-UP LEVER D				1
7	22604300	TIMING BELT				1
8	22651608	SPROCKET WHEEL				1
9	22605406	TAKE-UP LEVER THRUST PIN				1
10	CQ252000000	OIL WICK				0.03
11	SS8150822TP	SCREW 15/64-28 L=8				2
12	22680656	NEEDLE BAR CRANK PIN ASM.				1
13	22680607	NEEDLE BAR CRANK PIN		*		1
14	CQ505000000	OIL WICK		*		0.03
15	SS8680540SP	SCREW 9/32-28 L= 4.5				1
16	B1202512000	MAIN SHAFT BUSHING, FRONT				1
17	SS7120760SP	SCREW 3/16-28 L= 7.0				2
18	SS6661110SP	SCREW 1/4-40 L=11				4
19	22651566	HAND WHEEL ASM.	FOR LH-3182-7			1
20	22651558	HAND WHEEL	FOR LH-3182-7	*		1
21	22651509	HAND WHEEL		*		1
22	M4002110000	GENERATOR ROTOR	FOR LH-3182-7	*		1
23	M40071100AA	MAGNET FITTING BASE A ASM.	FOR LH-3182-7	*		1
24	M40071100AB	MAGNET FITTING BASE B ASM.	FOR LH-3182-7	*		1
25	SS8151550SP	SCREW 15/64-28 L=15		*		2
26	SS6111210SP	SCREW 11/64-40 L=12	FOR LH-3182-7	*		2
27	WP0450801SD	WASHER 4.5X10X0.8	FOR LH-3182-7	*		2
28	11032562	DYNAMO STATOR	FOR LH-3182-4			1
29	10604809	SCREW				2
30	22603906	UPPER SHAFT INNER METAL				1
31	22622401	SYNCRO FRNGE	FOR LH-3182-4			1
32	22604656	THRUST COLLAR ASM.				1
33	22604607	THRUST COLLAR		*		1
34	SB120000100	BEARING D=20X47		*		1
35	RO437200200	RUBBER RING		*		1
36	SS8660530TP	SCREW 1/4-40 L= 4.5		*		2
37	22604409	COUNTERWEIGHT				1
38	SS7681750TP	SCREW 9/32-28 L=16.5				1
39	SS8681650TP	SCREW 9/32-28 L=16				1
40	SS8680810TP	SCREW 9/32-28 L=8.0				1
41	22604003	MAIN SHAFT				1

NEEDLE BAR COMPONENTS

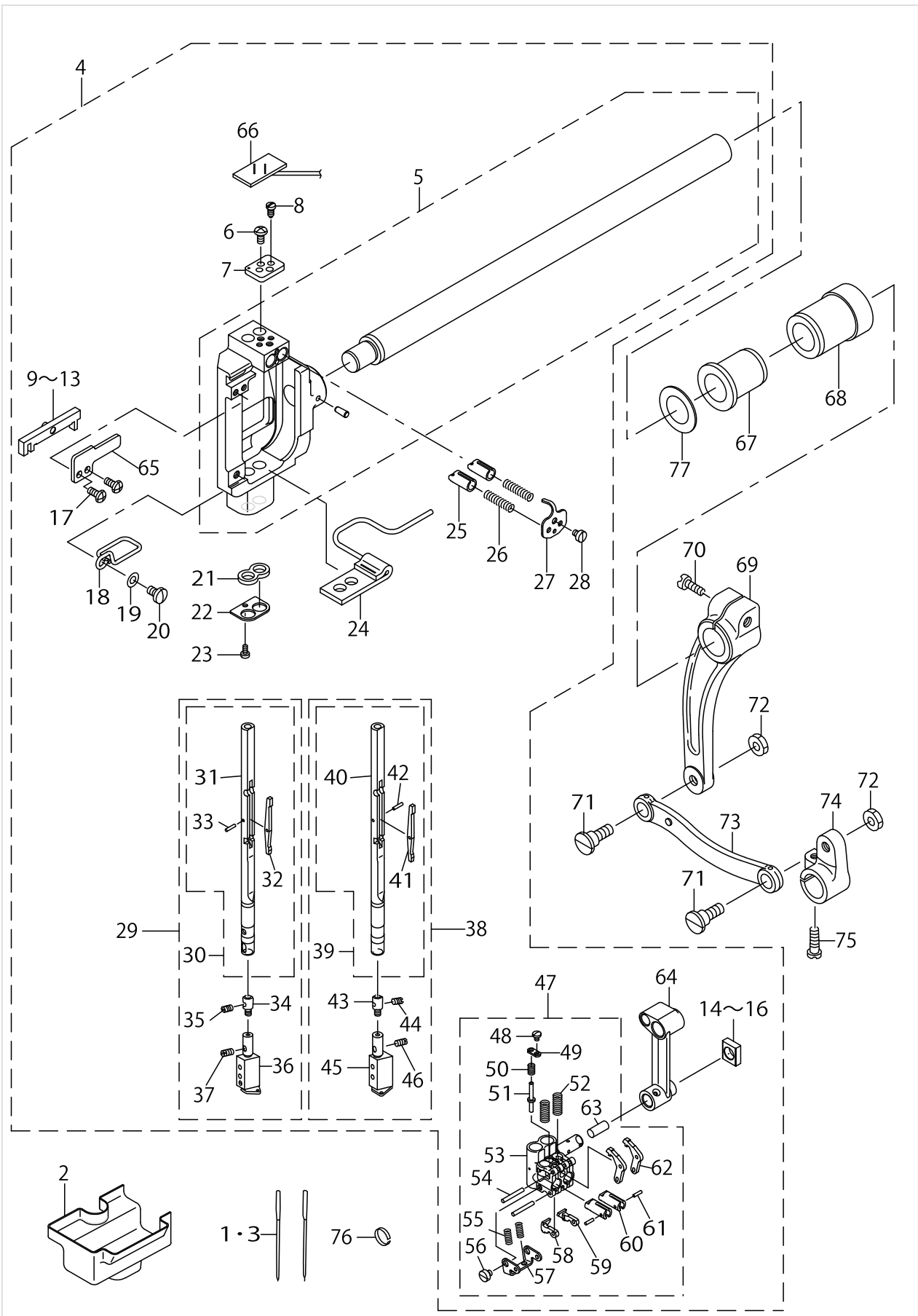

NEEDLE BAR COMPONENTS

No.	Parts No.	Parts name	Remarks	Level	Cons	Qty
1	MDP500B2100	NEEDLE DPX5 #21				2
2	22685705	OIL GUARD RUBBER				1
3	MC200501300	NEEDLE 134 NM130	FORTHEDESTINATION			2
4	22693451	NEEDLE BAR ROCKING BASE ASM.				1
5	23204951	NEEDLE BAR ROCKING BASE ASM.		*		1
6	SS4090715SP	SCREW 9/64-40 L=7		*		2
7	22682702	NEEDLE BAR SWIVEL STOPPER		*		1
8	22681712	STOPPER SCREW		*		2
9	22681951	SLIDER BLOCK ASM. A	SELECTIVE PART	*		1
10	22682058	SLIDER BLOCK ASM. B	SELECTIVE PART	*		1
11	22682157	SLIDE BLOCK	SELECTIVE PART	*		1
12	22682256	SLIDER BLOCK ASM. D	SELECTIVE PART	*		1
13	22682355	SLIDER BLOCK ASM. E	SELECTIVE PART	*		1
14	23204506	ROCKING ROD SQUARE BLOCK A	SELECTIVE PART	*		1
15	23204605	ROCKING ROD SQUARE BLOCK B	SELECTIVE PART	*		1
16	23204704	ROCKING ROD SQUARE BLOCK C	SELECTIVE PART	*		1
17	SS4090815SP	SCREW 9/64-40 L=8		*		2
18	22685903	FELT GUIDE		*		1
19	WP0450000SD	WASHER 4.5X8X0.5		*		1
20	SS7110710SP	SCREW 11/64-40 L=7		*		1
21	22686000	NEEDLE BAR OIL SEAL FELT, A		*		1
22	22685804	NEEDLE BAR OIL SEAL PLATE		*		1
23	SS6060510TP	SCREW 3/32-56 L=4.5		*		1
24	22686158	OIL SEAL FELT ASM., B		*		1
25	22681407	NEEDLE BAR STOPPER		*		2
26	22681506	SPRING		*		2
27	22681316	NEEDLE BAR STOPPER SPRING HOOK		*		1
28	SS6080410SP	SCREW 1/8-44 L=4		*		1
29	22693253	NEEDLE BAR UNIT, LEFT		*		1
30	22685150	NEEDLE BAR ASM., LEFT		*		1
31	22685101	NEEDLE BAR, LEFT		*		1
32	22685200	SEESAW PLATE		*		1
33	22685408	NEEDLE BAR PIN		*		1
34	B1416528000	COLLAR		*		1
35	B1425526000	SCREW 1/8-44 L=6		*		1
36	B1402528FALA	NEEDLE CLAMP ASM. 1/4	EXCHANGING GAUGE PART (SEE P.33)	*		1
37	B1425526000	SCREW 1/8-44 L=6		*		1
38	22693352	NEEDLE BAR UNIT, RIGHT		*		1
39	22685358	NEEDLE BAR ASM., RIGHT		*		1
40	22685309	NEEDLE BAR, RIGHT		*		1
41	22685200	SEESAW PLATE		*		1
42	22685408	NEEDLE BAR PIN		*		1
43	B1416528000	COLLAR		*		1
44	B1425526000	SCREW 1/8-44 L=6		*		1
45	B1402528FARA	NEEDLE CLAMP ASM. 1/4	EXCHANGING GAUGE PART (SEE P.33)	*		1
46	B1425526000	SCREW 1/8-44 L=6		*		1

NEEDLE BAR COMPONENTS

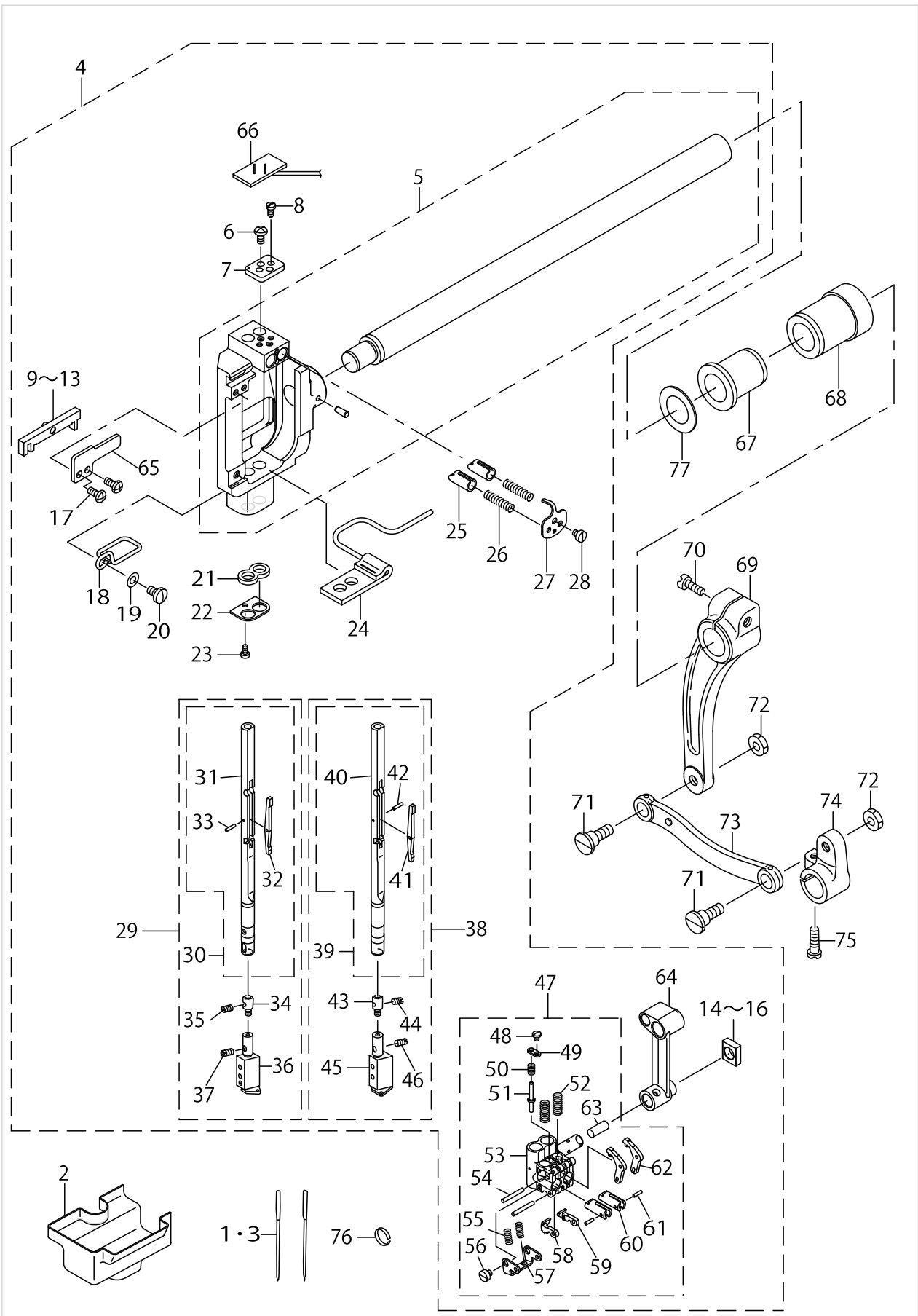

NEEDLE BAR COMPONENTS

No.	Parts No.	Parts name	Remarks	Level	Cons	Qty
47	22683056	NEEDLE BAR CONNECTION ASM.		*		1
48	SS7060310SP	SCREW 3/32-56 L=3		*		1
49	22683205	RELEASE PIN COVER		*		1
50	22683304	SPRING		*		1
51	22683106	RELEASE PIN		*		1
52	22683809	SPRING		*		2
53	22683007	NEEDLE BAR CONNECTION		*		1
54	22683403	NEEDLE BAR CONNECTION PIN		*		2
55	22684104	SPRING		*		2
56	SS6080340SP	SCREW 1/8-44 L=2.9		*		2
57	22684203	SPRING BRACKET		*		1
58	22683908	CLUTCH STOPPER, LEFT		*		1
59	22684005	CLUTCH STOPPER, RIGHT		*		1
60	22683502	NEEDLE BAR CLUTCH		*		2
61	B1705850000	STOPPER PIN		*		2
62	22683601	CLUTCH LEVER		*		2
63	CQ252000000	OIL WICK		*		0.03
64	22684609	NEEDLE BAR CRANK ROD		*		1
65	22681803	SLIDE BLOCK GUIDE PLATE		*		1
66	22682850	FELT ASM.		*		1
67	22607303	BUSHING				1
68	22607402	BUSHING				1
69	22607006	REAR ARM				1
70	SS6152440SP	SCREW 15/64-28 L=23.5				1
71	SD0870601SP	HINGE SCREW D= 8.73 H= 6.0				2
72	NS6150430SP	NUT 15/64-28				2
73	22607105	DRIVING ROD				1
74	22607204	DRIVING ARM				1
75	SS6121610TP	SCREW 3/16-28 L=15.5				1
76	B1414512000	OIL WICK RETAINER				1
77	B1438512B00	WASHER 17.1X28X1.5	SELECTIVE PART			1

TENSION POST COMPONENTS

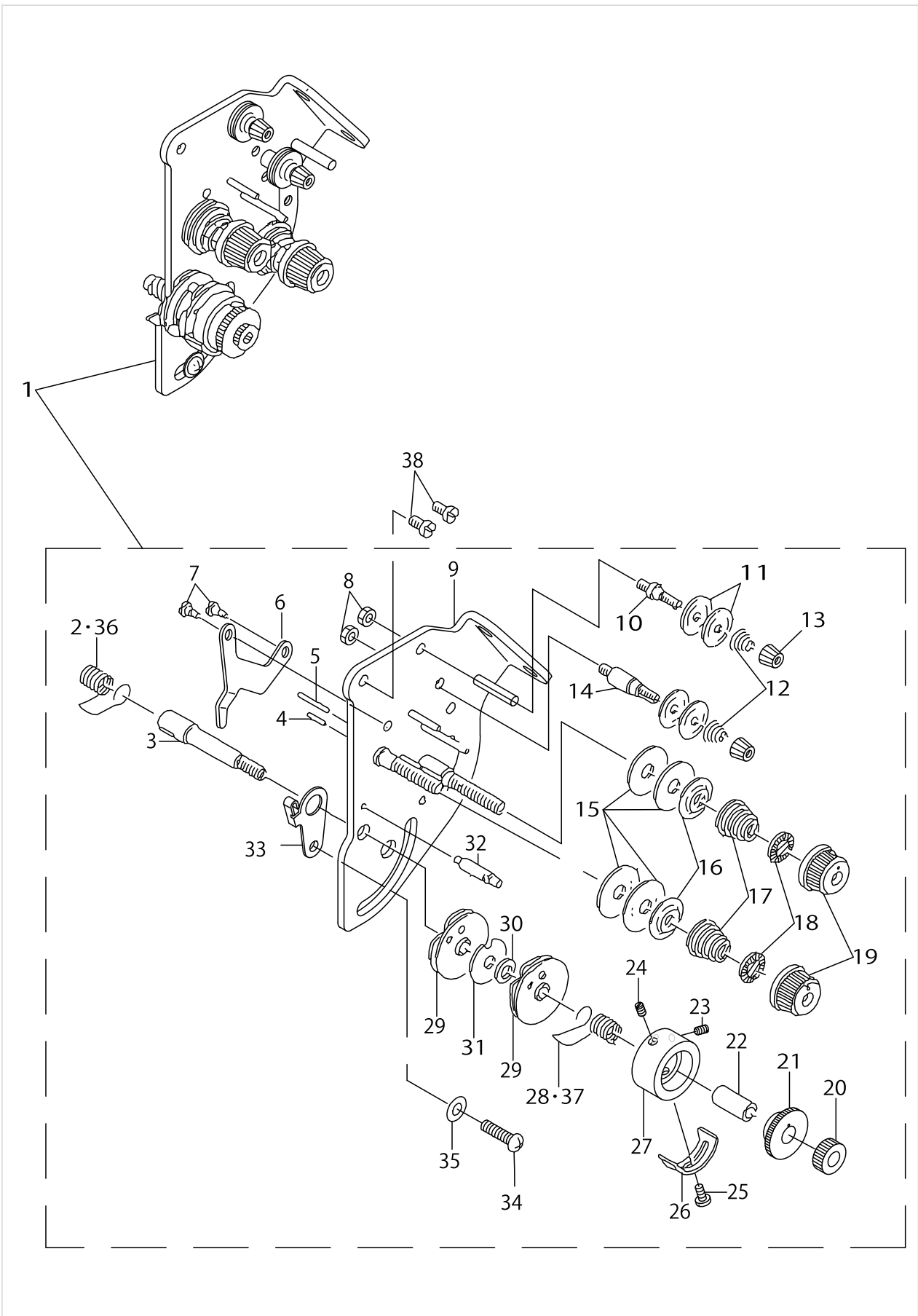

TENSION POST COMPONENTS

No.	Parts No.	Parts name	Remarks	Level	Cons	Qty
1	22618557	THREAD TENSION ASM.				1
2	22618706	THREAD TAKE-UP SPRING A		*		1
3	10697605	THREAD TAKE-UP SPRING STUD		*		1
4	22618201	TENSION RELEASE PIN, A		*		1
5	22618300	TENSION RELEASE PIN, B		*		1
6	22618102	TENSION RELEASE LEVER		*		1
7	SD0470281SP	HINGE SCREW D=4.7 H=2.8		*		2
8	NS6110310SP	NUT 11/64-40		*		2
9	22618052	TENSION BASE PLATE ASM.		*		1
10	10124204	THREAD TENSION POST, A		*		1
11	10741106	FIRST THREAD TENSION PLATE		*		4
12	11093606	THREAD TENSION SPRING		*		2
13	11072402	THREAD TENSION NUT		*		2
14	10124303	THREAD TENSION POST, B		*		1
15	B3126012000	THREAD TENSION DISK		*		4
16	22617906	THREAD TENSION DISK PRESSER		*		2
17	B3114232000	THREAD TENSION SPRING		*		2
18	B3112704000	TENSION SPRING BUSHING		*		2
19	11956802	THREAD TENSION KNOB, BLUE		*		2
20	22617807	NUT		*		1
21	22617708	TAKE-UP SPRING GUIDE		*		1
22	B3141527000	PRESSER COLLAR		*		1
23	22618904	SET SCREW		*		1
24	22618904	SET SCREW		*		1
25	SS7090510SP	SCREW 9/64-40 L= 4.6		*		1
26	B3138527000	ADJUSTING PLATE B		*		1
27	22617609	THREAD TENSION POST		*		1
28	22618805	THREAD TAKE-UP SPRING B		*		1
29	B31375270A0	TAKE-UP SPRING GUIDE ASM.		*		2
30	B3139527000	COLLAR		*		1
31	B3142527000	TAKE-UP SPRING GUIDE PLATE		*		1
32	B3143527000	TAKE-UP SPRING GUIDE STUD		*		1
33	10697506	THREAD TENSION BRACKET, A		*		1
34	SS4110615SP	SCREW 11/64-40 L=6		*		1
35	WP0501016SD	WASHER 5X10.5X1		*		1
36	B3128520000	TENSION SPRING	OPTIONAL PARTS	*		1
37	22835805	TENSION SPRING(RIGHT) 0.8	OPTIONAL PARTS	*		1
38	SS4120615SP	SCREW 3/16-28 L=6				2

HOOK & HOOK DRIVING SHAFT COMPONENTS

No.	Parts No.	Parts name	Remarks	Level	Cons	Qty
1	10108512	HOOK DRIVING SHAFT				1
2	B18025120A0A	BUSHING ASM., FRONT	EXCHANGING GAUGE PART (SEE P.33)			1
3	SS8151150SP	SCREW 15/64-28 L=10.5				1
4	B1816512000	HOOK DRIVING SHAFT, LARGE				2
5	SS8660810TP	SCREW 1/4-40 L=8				4
6	10112001	HOOK SHAFT GEAR, A	SELECTIVE PART			2
7	SS8660530TP	SCREW 1/4-40 L= 4.5				6
8	22609804	FEED DRIVING CAM				1
9	SS8660530TP	SCREW 1/4-40 L= 4.5				1
10	B18035150A0	BUSHING ASM., INTERMEDIATE	EXCHANGING GAUGE PART (SEE P.33)			1
11	10108611	PLUNGER BUSHING				1
12	SS8151150SP	SCREW 15/64-28 L=10.5				2
13	SS7110710SP	SCREW 11/64-40 L=7				4
14	10611457	THRUST COLLAR ASM.				1
15	SS7120760SP	SCREW 3/16-28 L= 7.0				2
16	CS1471012SH	THRUST COLLAR D=14.72 W=10				1
17	SS8660530TP	SCREW 1/4-40 L= 4.5				2
18	10231603	BOBBIN				2
19	22819908	SPRING				2
20	22819809	SHEET				2
21	22831259	HOOK ASM.				2
22	22827257	BOBBIN CASE ASM.		*		2
23	SS6560150SH	SCREW 3/32-80 L=1.3		*		2
24	22827406	SPRING(0.3)		*		2
25	10110500	TENSION SPRING INSTALLING SCRE		*		2
26	10110609	TENSION ADJUSTING SCREW		*		2
27	22827208	BOBBIN CASE		*		2
28	22827307	SPRING		*		2
29	22819502	HOOK		*		2
30	22819403	CAP HOOK		*		2
31	22819304	HOOK GIB		*		2
32	10112803	SCREW		*		6
33	22813703	NEEDLE POSITIONER		*		2
34	22814008	SCREW		*		4
35	22612501	LILYYARN		*		2
36	SS6090810SP	SCREW 9/64-40 L= 7.5				2
37	WP0371016SD	WASHER 3.7X8X1				2
38	22813208	BOBBIN CASE OPENING LEVER				2
39	10109908	SADDLE INSTALLING BLOCK, UPPER				2
40	10112407	SADDLE INSTALLING BLOCK, LOWER				2
41	SS6153040SP	SCREW 15/64-28 L=30				2
42	22813000	BOBBIN CASE OPENING LEVER LINK				2
43	CQ202000000	OIL WICK				0.05
44	B1821051000	CRANK SCREW STUD				2
45	22813109	OPENING LEVER CRANK				2
46	NS6110420SP	NUT 11/64-40				2

HOOK & HOOK DRIVING SHAFT COMPONENTS

No.	Parts No.	Parts name	Remarks	Level	Cons	Qty
47	CQ202000000	OIL WICK				0.09
48	B1823051000	OPENING LEVER CRANK PIN				2
49	10111201	THRUST WASHER, F	SELECTIVE PART			2
50	SB30953010A	NEEDLE BEARING 9.525X9.52	SELECTIVE PART			2
51	22812952	BUSHING				2
52	22819106	HOOK SHAFT SADDLE, LEFT				1
53	22819007	HOOK SHAFT SADDLE, RIGHT				1
54	SS7111810SP	SCREW 11/64-40 L=18				2
55	22615454	RUBBER BUSHING ASM.				2
56	22615108	GASKET				2
57	22615009	HOOK SHAFT SADDLE COVER				2
58	SS4110815SP	SCREW 11/64-40 L=8				8
59	22615306	FELT HOLDER				2
60	22615207	FELT				2
61	22615702	OIL ADJUSTING BALL				2
62	D3171415B0H	PRESSER SPRING				2
63	22615801	OIL ADJUSTING SCREW				2
64	22615959	OIL WICK HOLDER ASM. LEFT				1
65	22616254	OIL WICK HOLDER ASM. RIGHT				1
66	SS4110515SP	SCREW 11/64-40 L=5				2
67	22613400	HOOK DRIVING SHAFT BUSHING				2
68	WP0850002SP	WASHER 8.5X18X1.6				2
69	SM6082502TP	SCREW M8 L=25				2
70	22613608	GEAR GUIDE				2
71	22827653	BOBBIN CASE ASM.	OPTIONAL PARTS			2
72	22827505	TENSION SPRING		*		2
73	22827703	HOOK	OPTIONAL PARTS			2
74	TA0500601M0	PLUG D=5X5.4 L=6				1
75	22820666	THREAD CUTTER SWING HOOK ASM.	FOR JS			2

FEED MECHANISM COMPONENTS

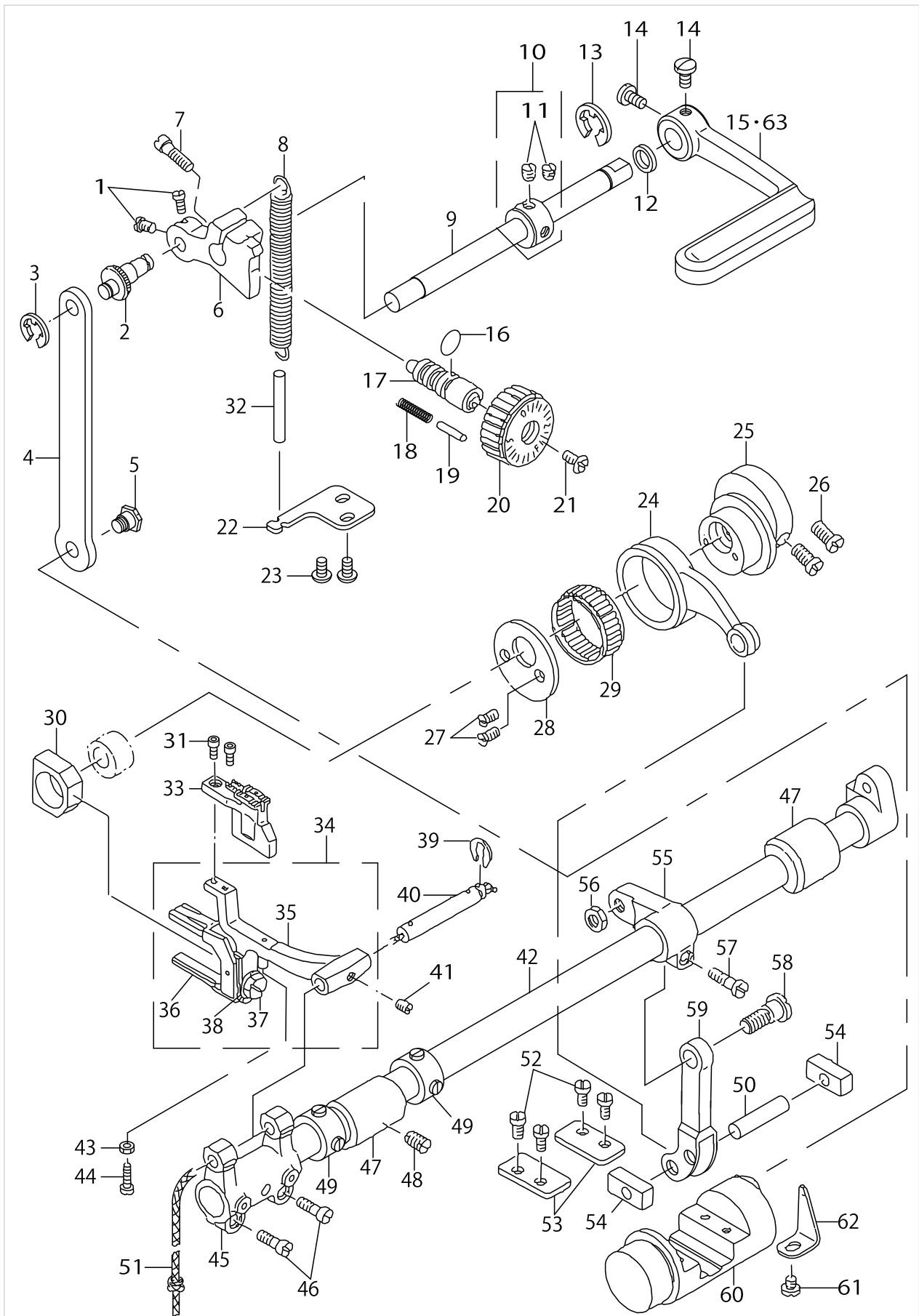

FEED MECHANISM COMPONENTS

No.	Parts No.	Parts name	Remarks	Level	Cons	Qty
1	SS6090670TP	SCREW 9/64-40 L=6				2
2	22610109	ROD PIN				1
3	RE0500000K0	E-RING				1
4	22610208	FEED REGULATOR CONNECTING ROD				1
5	SD0800422CP	HINGE SCREW D= 8 H= 4.2				1
6	22610000	FEED REGULATOR				1
7	SS7121410SP	SCREW 3/16-28 L=14				1
8	22610307	FEED REGULATOR SPRING				1
9	22652101	REVERSE FEED SHAFT	FOR -WB, -OB			1
10	CS102121ASH	THRUST COLLAR ASM. D=10.2 W=12				1
11	SS8660610TP	SCREW 1/4-40 L=6		*		2
12	10108009	OIL SEAL				1
13	RE0900000K0	E-RING 9				1
14	SS7120910SP	SCREW 3/16-28 L=9				2
15	22797005	REVERSE FEED CONTROL LEVER B	FOR LH-3182-7			1
16	RO092270200	RUBBER RING				1
17	11009909	FEED REGULATOR SCREW				1
18	22912109	FEED REGULATOR PIN SPRING				1
19	11052701	PIN				1
20	22911903	FEED DIAL				1
21	SS6121860SP	SCREW 3/16-28 L=18				1
22	22610406	SPRING BRACKET				1
23	SS4110815SP	SCREW 11/64-40 L=8				2
24	22609200	FEED ROCK SHAFT CONNECTING ROD				1
25	22652002	FEED DRIVE ECCENTRIC CAM				1
26	SS6661110SP	SCREW 1/4-40 L=11				2
27	SS7110710SP	SCREW 11/64-40 L=7				2
28	22609101	CAM COVER				1
29	B1636581B00	NEEDLE BEARING B				1
30	B1610512000	FEED DRIVING SLIDE BLOCK				1
31	SS6580752TP	SCREW 1/8-40 L=7				2
32	BT0500300EA	OIL TUBE				0.09
33	22821409	FEED DOG(D=2.4) 1/4	EXCHANGING GAUGE PART (SEE P.33)			1
34	22609754	FEED BAR ASM.				1
35	22609705	FEED BAR		*		1
36	10107902	FEED BAR FORK		*		1
37	SS9151440CP	SCREW 15/64-28 L=14		*		1
38	WP0621016SD	WASHER 6.2X13X1		*		1
39	RE0500711KP	SNAP RING 5				1
40	B1604012000A	FEED BAR SHAFT				1
41	SM8050502TP	SCREW M5 L=5				1
42	22609408	FEED ROCK SHAFT				1
43	NS6080210SP	NUT 1/8-44				1
44	SS6081810SP	SCREW 1/8-44 L=18.0				1
45	B1603512000	FEED ROCKER				1
46	SS7111310TP	SCREW 11/64-40 L=12.8				2

FEED MECHANISM COMPONENTS

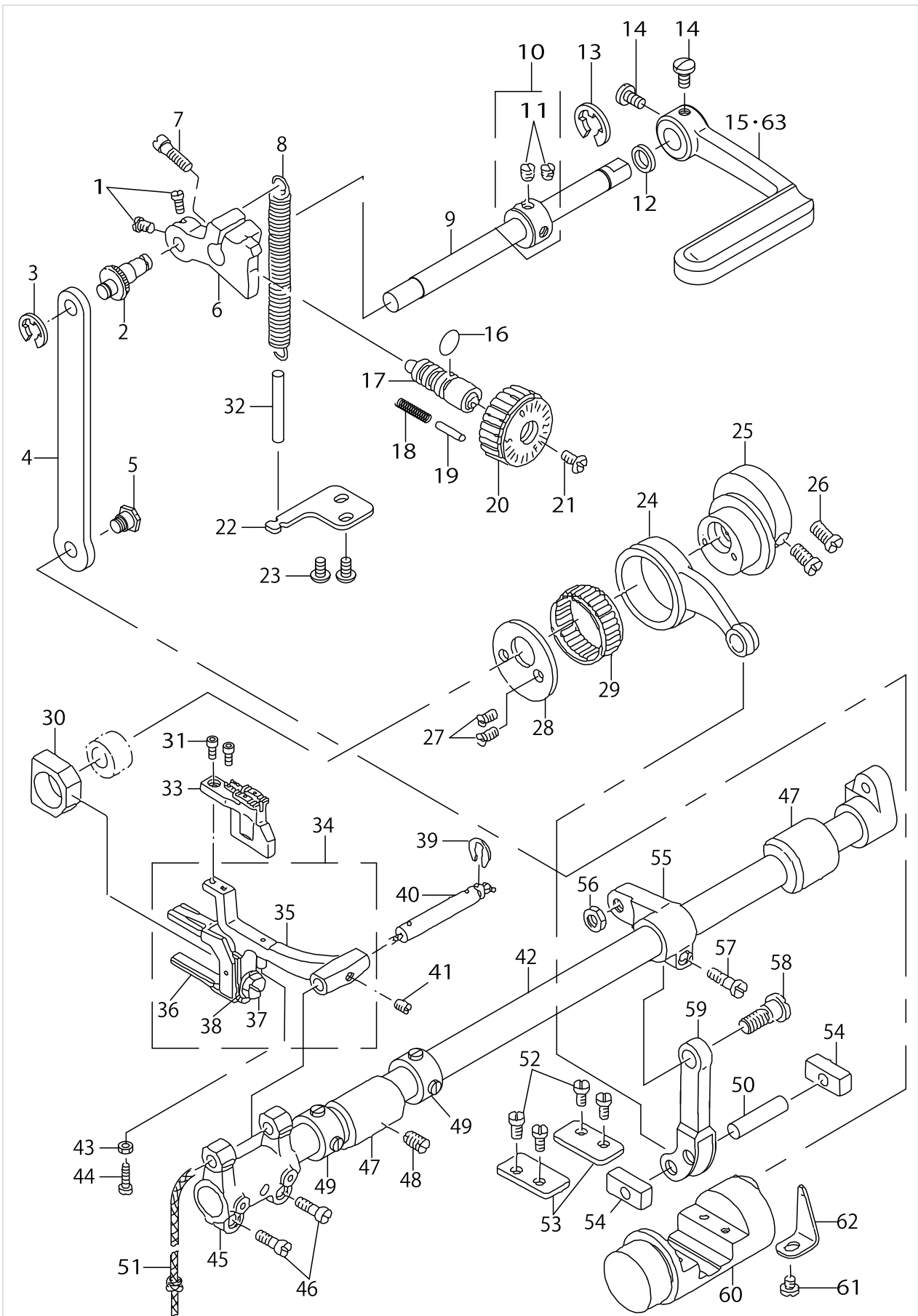

FEED MECHANISM COMPONENTS

No.	Parts No.	Parts name	Remarks	Level	Cons	Qty
47	10106102	BUSHING				2
48	SS8151150SP	SCREW 15/64-28 L=10.5				1
49	22904155	MAIN SHAFT THRUST COLLAR ASM.				2
50	B1653470000	PIN				1
51	CQ252000000	OIL WICK				0.26
52	SS7110910SP	SCREW 11/64-40 L=8.5				4
53	10315505	PLATE				2
54	22609606	FEED DRIVING ROCKER BLOCK, S				2
55	22609309	FEED ROCKER SHAFT CRANK				1
56	NS6680320SP	NUT 9/32-28				1
57	SS6121610TP	SCREW 3/16-28 L=15.5				1
58	SD0900701TP	HINGE SCREW D= 9 H= 7				1
59	10315208	FEED ROCK CONNECTING ROD				1
60	10315455	FEED DRIVING ROCKER ASM.				1
61	SS7110510SP	SCREW 11/64-40 L=5				1
62	B1633470000	STOPPER PLATE				1
63	22610505	REVERSE FEED CONTROL LEVER	FOR LH-3182-4			1

PRESSER BAR & TENSION RELEASE COMPONENTS

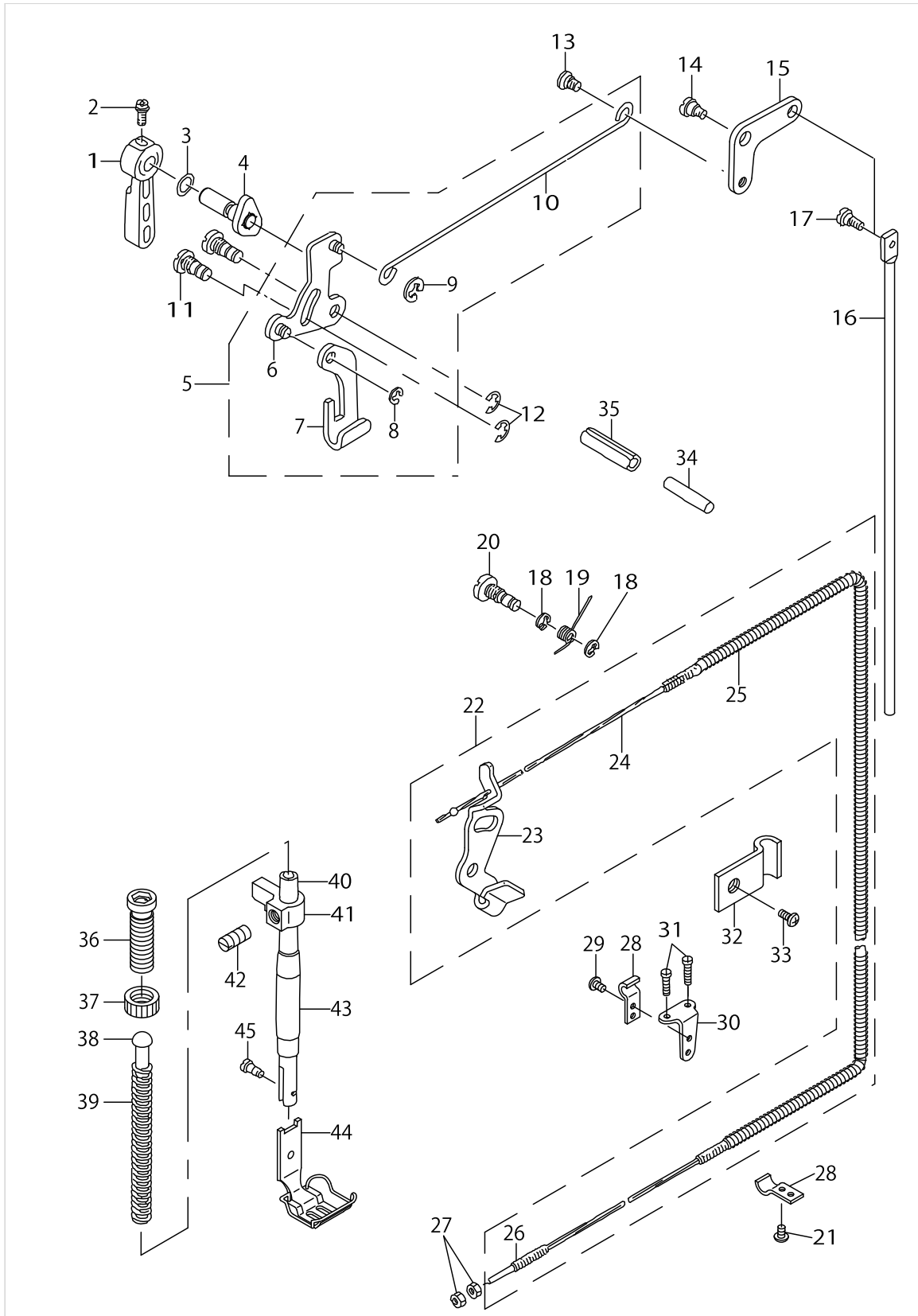

PRESSER BAR & TENSION RELEASE COMPONENTS

No.	Parts No.	Parts name	Remarks	Level	Cons	Qty
1	11071800	HAND LIFTER				1
2	B1521555000	SCREW				1
3	RO037180100	RUBBER RING				1
4	22908552	HAND LIFTER CAM ASM.				1
5	22608152	LIFTING LEVER ROD ASM.				1
6	11006350	HAND LIFTER LINK		*		1
7	11006202	LIFTING LEVER		*		1
8	11007309	E-RING		*		1
9	RE0500000K0	E-RING		*		1
10	22608103	LIFTING LEVER CONNECTING ROD		*		1
11	11006509	LINK SHAFT				2
12	RE0500000K0	E-RING				2
13	11007101	HINGE SCREW				1
14	SD0720332SP	HINGE SCREW D= 7.24 H= 3.3				1
15	22908800	KNEE LIFTER LINK				1
16	10125201	CONNECTING ROD, VERTICAL				1
17	SD0600322SD	HINGE SCREW D=6 H=3.2				1
18	RE0500000K0	E-RING				2
19	11018207	TENSION RELEASE RETURN SPRING				1
20	11018108	TENSION RELEASE SHAFT				1
21	SS4110515SP	SCREW 11/64-40 L=5				1
22	22654958	TENSION RELEASE PLATE ASM.				1
23	22617104	TENSION RELEASE PLATE		*		1
24	11394509	WIRE CABLE		*		1
25	22654909	WIRE TUBE		*		1
26	D3159555B00	SET SCREW		*		1
27	NS6620310SP	NUT 3/16-32				2
28	D3164555B00	OUTER PRESSER PLATE				2
29	SS4110715SP	SCREW 11/64-40 L=7				1
30	D3163555B00A	FLEXIBLE TUBE SUPPORT PLATE				1
31	SS4111215SP	SCREW 11/64-40 L=12				2
32	22620801	PIPE HOLDER				1
33	SS4111015SP	SCREW 11/64-40 L=10				1
34	22617005	PUSH BAR				1
35	PS0600502KP	SPRING PIN				1
36	11071602	PRESSER SPRING REGULATOR				1
37	11071701	NUT				1
38	22907703	PRESSER GUIDE BAR				1
39	B1505227T00A	PRESSER SPRING T				1
40	B1501581000	PRESSER BAR				1
41	22608004	NEEDLE BAR GUIDE BRACKET				1
42	SS8660810TP	SCREW 1/4-40 L=8				1
43	22907109	PRESSER BAR BUSHING, LOWER				1
44	22816755	PRESSER FOOT ASM. 1/4	EXCHANGING GAUGE PART (SEE P.33)			1
45	SS7090910TP	SCREW 9/64-40 L= 8.5				1

THREAD TRIMMER MECHANISM COMPONENTS

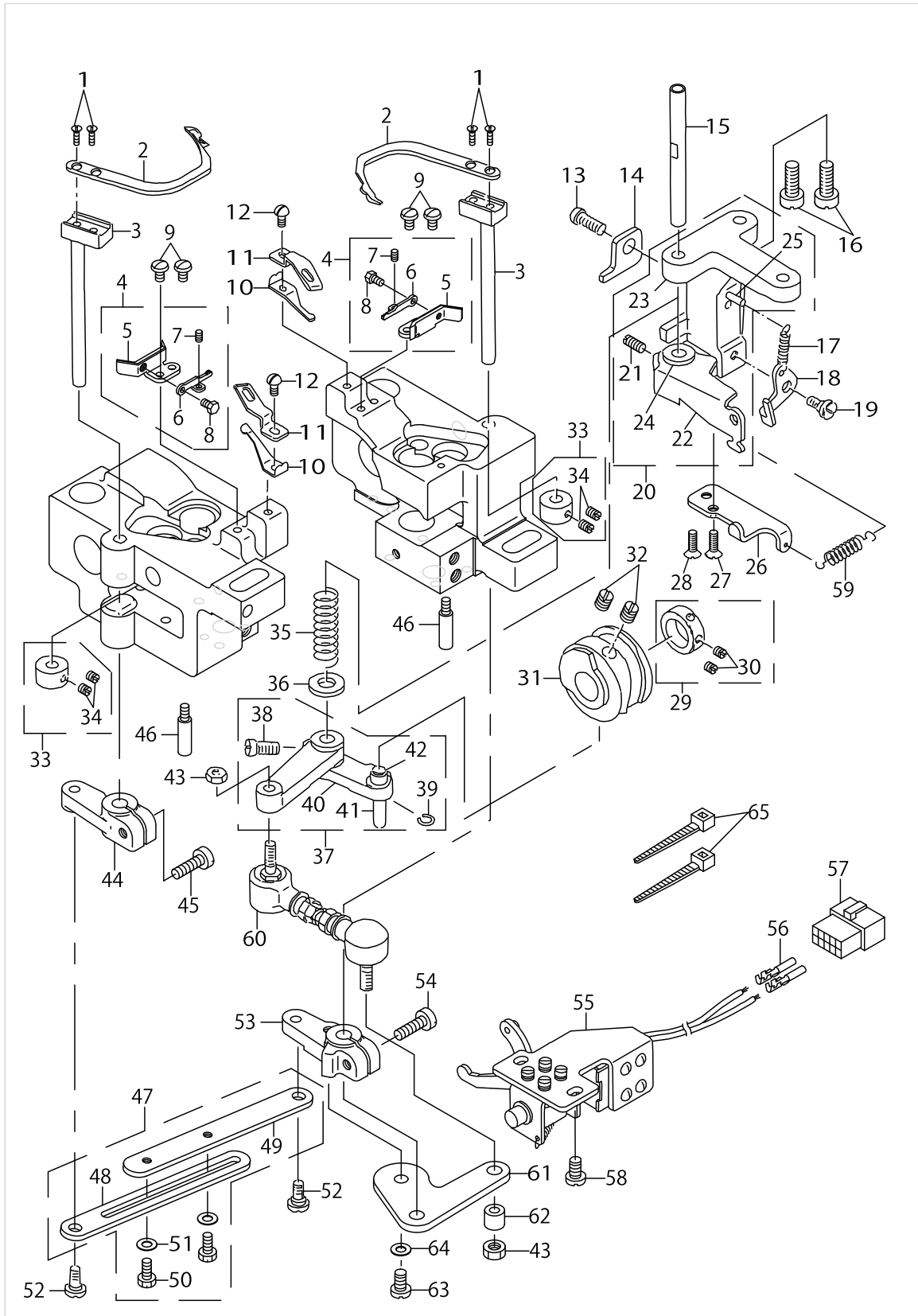

THREAD TRIMMER MECHANISM COMPONENTS

No.	Parts No.	Parts name	Remarks	Level	Cons	Qty
1	SS2080810SP	SCREW 1/8-44 L=7.5				4
2	10211605	MOVING KNIFE				2
3	10116051	MOVING KNIFE SHAFT ASM.				2
4	22820153	MOVING KNIFE SUPPORT ASM. B				2
5	22820104	MOVING KNIFE SUPPORT B		*		2
6	10211407	THREAD PRESSER ADJUSTING PLATE		*		2
7	SS8080610SP	SCREW 1/8-44 L=5.5		*		2
8	SS9080410SP	SCREW 1/8-44 L=4.3		*		2
9	SS5090610SP	SCREW 9/64-40 L=6				4
10	22820203	THREAD PRESSER G				2
11	22820302	COUNTER KNIFE G				2
12	SS7090710SP	SCREW 9/64-40 L= 6.8				2
13	SS6121212TP	SCREW 3/16-28 L=12.0				1
14	22654800	STOPPER, A				1
15	10116804	SHAFT				1
16	SS7151610SP	SCREW 15/64-28 L=16				2
17	B3418180000	SPRING				1
18	10117208	TENSION DISC RELEASE PLATE				1
19	SD0600271SP	HINGE SCREW D= 6 H= 2.7				1
20	22655153	LINK INSTALLING BASE ASM.				1
21	SS8111010TP	SCREW 11/64-40 L=9.5		*		1
22	22655104	TENSION DISC RELEASE ARM		*		1
23	10116606	LINK INSTALLING BASE		*		1
24	10117109	BUSHING		*		1
25	PS0300201KP	SPRING PIN 3.0X20		*		1
26	22654701	STOPPER PLATE				1
27	SS2110920TP	SCREW 11/64-40 L=8.5				1
28	SS2110930SP	SCREW 11/64-40 L=8.7				1
29	CS1470710SH	THRUST COLLAR ASM. D=14.72 W=7				1
30	SS8110410TP	SCREW 11/64-40 L= 3.5		*		2
31	22654107	THREAD TRIMMER CAM				1
32	SS8660810TP	SCREW 1/4-40 L=8				2
33	CS0700811SH	THRUST COLLAR D=7 W=8				2
34	SS8110510SP	SCREW 11/64-40 L=5		*		4
35	10116903	SPRING				1
36	WP0753016SZ	WASHER 7.5X16.0X3.0				1
37	10116754	CAM INSTALLING LINK ASM.				1
38	SS6151220SP	SCREW 15/64-28 L=11.5		*		1
39	D2430555B00	SNAP RING		*		1
40	10116705	CAM INSTALLING LINK		*		1
41	D2428555B00A	CAM ROLLER SHAFT		*		1
42	D2427555B00B	CAM ROLLER		*		1
43	NM6050001SP	NUT M5				2
44	22654404	DRIVING ARM, LEFT				1
45	SS6121610TP	SCREW 3/16-28 L=15.5				1
46	B1515051000	HAND LIFTER PIN				2
47	22654552	CONNECTING LINK ASM.				1

THREAD TRIMMER MECHANISM COMPONENTS

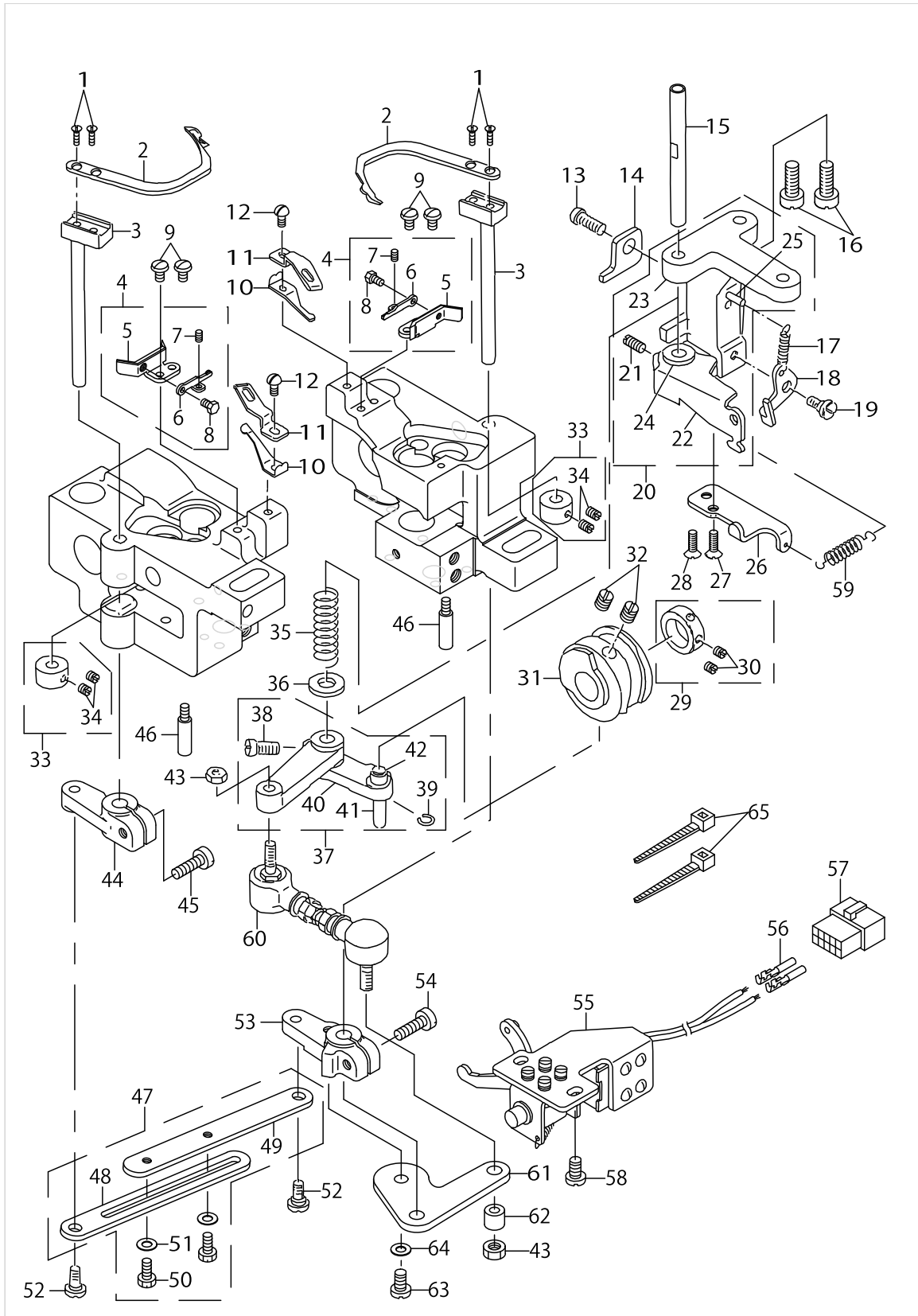

THREAD TRIMMER MECHANISM COMPONENTS

No.	Parts No.	Parts name	Remarks	Level	Cons	Qty
48	22654503	CONNECTING LINK, A		*		1
49	22654602	CONNECTING LINK, B		*		1
50	SS9111010SP	SCREW 11/64-40 L=9.5		*		2
51	WP0501016SD	WASHER 5X10.5X1		*		2
52	SD0650305TP	HINGE SCREW D= 6.5 H= 3				2
53	22654305	DRIVING ARM, RIGHT				1
54	SS6121610TP	SCREW 3/16-28 L=15.5				1
55	10117851	SOLENOID ASM.				1
56	HK03464000B	PIN CONTACT	FOR LH-3182-7			2
57	HK034610140	HOUSING 14P	FOR LH-3182-7			1
58	SS6151040SP	SCREW 15/64-28 L=10				2
59	B3041980000	SPRING				1
60	22655005	JOINT ROD				1
61	22654008	DRIVING ARM PLATE				1
62	B3417051000	REAR LIFTING BAR ROLLER				1
63	SS6120940SP	SCREW 3/16-28 L=9				1
64	WP0501016SD	WASHER 5X10.5X1				1
65	EA9500B0100	CABLE BAND				2

AUTOMATIC CHANGE-OVER DEVICE COMPONENTS (1)

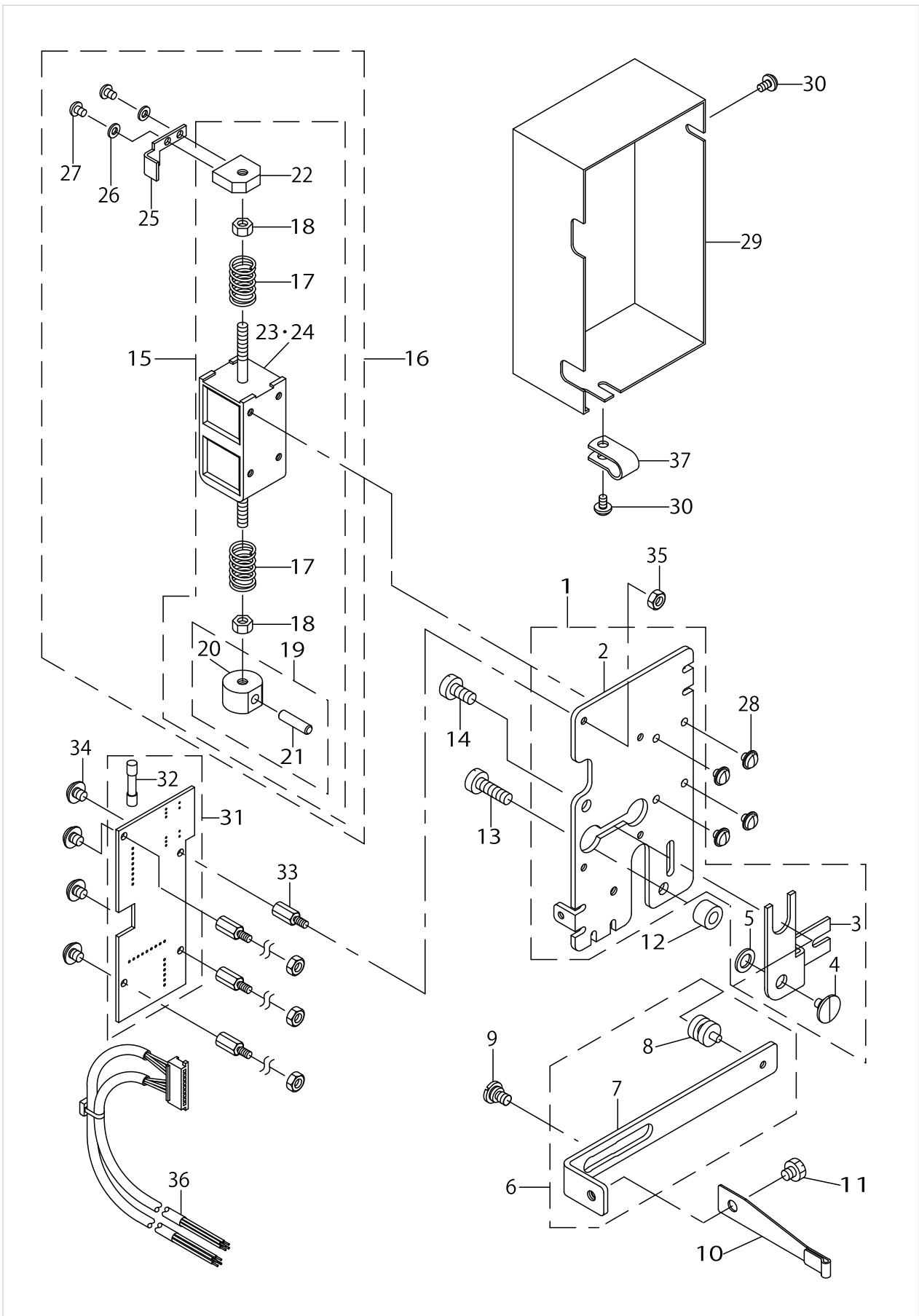

AUTOMATIC CHANGE-OVER DEVICE COMPONENTS (1)

No.	Parts No.	Parts name	Remarks	Level	Cons	Qty
1	22795157	TRANSFORM SOLENOID BASE ASM.				1
2	22795108	TRANSFORM SOLENOID BASE		*		1
3	22795207	TRANSFORM ARM		*		1
4	SD0600281TP	HINGE SCREW H=6 W=2.7		*		1
5	WP0621016SD	WASHER 6.2X13X1		*		1
6	22795355	TRANSFORM PLATE ASM.				1
7	22795306	TRANSFORM PLATE		*		1
8	22795405	TRANSFORM SHAFT A		*		1
9	SD0640231SP	HINGE SCREW D= 6.35 H= 2.3				1
10	22687008	LEAF SPRING				1
11	SS9110460CP	SCREW 11/64-40 L=4				1
12	22795900	TRANSFORM SOLENOID BASE				1
13	SS6121010SP	SCREW 3/16-28 L=10				1
14	SS6121610SP	SCREW 3/16-28 L=15.5				1
15	22796551	TRANSFORM SOLENOID UNIT B ASM.	FOR LH-3182-7			1
16	22790356	TRANSFORM SOLENOID UNIT A ASM.	FOR LH-3182-4			1
17	22795603	TRANSFORM SPRING B		*		2
18	NM6040001SD	NUT M4		*		2
19	22795553	TRANSFORM SPRING BASE A ASM.		*		1
20	22795504	TRANSFORM SPRING BASE A		*		1
21	B1505804000	HINGE SHAFT		*		1
22	22795702	TRANSFORM SPRING BASE B		*		1
23	22792956	TRANSFORM RACH SOLENOID A ASM.	FOR LH-3182-4	*		1
24	22797757	TRANSFORM RACH SOLENOID B ASM.	FOR LH-3182-7	*		1
25	22790000	CROSSWISE SENSOR PLATE	FOR LH-3182-4	*		1
26	WS0310002KN	SPRING WASHER M3	FOR LH-3182-4	*		2
27	SM4030401SC	SCREW M3X0.5 L=4	FOR LH-3182-4	*		2
28	SL4030681SC	SCREW M3 L=6				4
29	22795801	TRANSFORM COVER				1
30	SL4031091SC	SCREW M3 X 10				2
31	22792550	CHANGING CIRCUIT BOARD ASM.	FOR LH-3182-4			1
32	HF0041010S0	FUSE	FOR LH-3182-4	*		1
33	HX00056000B	SPACER	FOR LH-3182-4			4
34	SL4030681SC	SCREW M3 L=6	FOR LH-3182-4			4
35	NM6030001SC	NUT M3	FOR LH-3182-4			4
36	22792659	TRANSFORM DEVISE CORD ASM.	FOR LH-3182-4			1
37	D2120555C00	CORD PRESSER (120V)	FOR LH-3182-7			1

AUTOMATIC CHANGE-OVER DEVICE COMPONENTS (2)

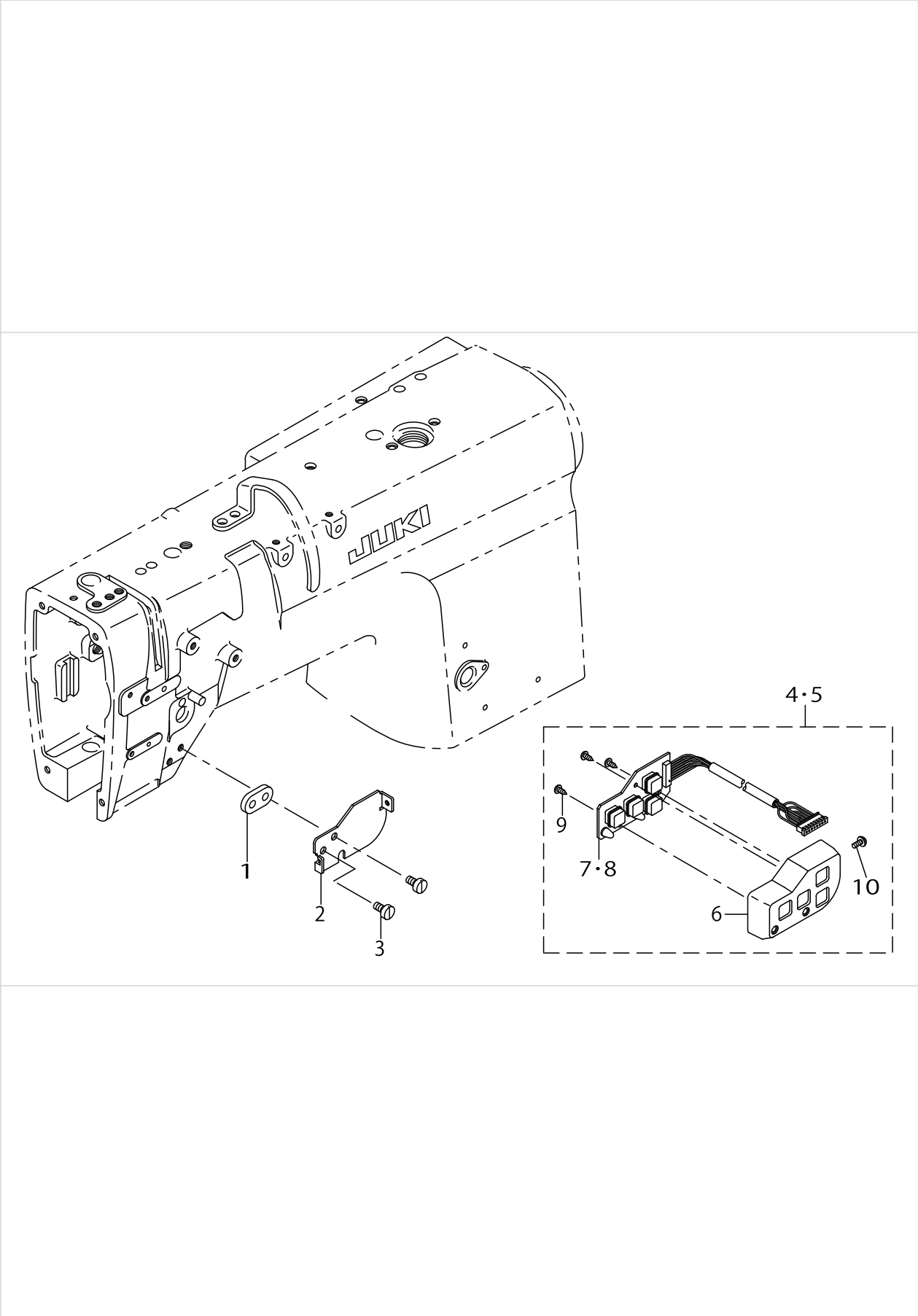

AUTOMATIC CHANGE-OVER DEVICE COMPONENTS (2)

No.	Parts No.	Parts name	Remarks	Level	Cons	Qty
1	22796908	CASE				1
2	22796809	CASE FITTING PLATE				1
3	SS6120940SP	SCREW 3/16-28 L=9				2
4	22790455	OPERATION SWITCH CASE A ASM.	LH-3182-4			1
5	22796759	OPERATION SWITCH CASE B ASM.	LH-3182-7			1
6	22796700	OPERATION SWITCH CASE		*		1
7	22792758	OPERATION SWITCH PCB A ASM.	LH-3182-4	*		1
8	22797559	OPERATION SWITCH PCB B ASM.	LH-3182-7	*		1
9	ST4030851SN	SCREW		*		3
10	SL4030681SF	SCREW M3 L=6		*		1

AUTOMATIC REVERSE FEED MECHANISM COMPONENTS

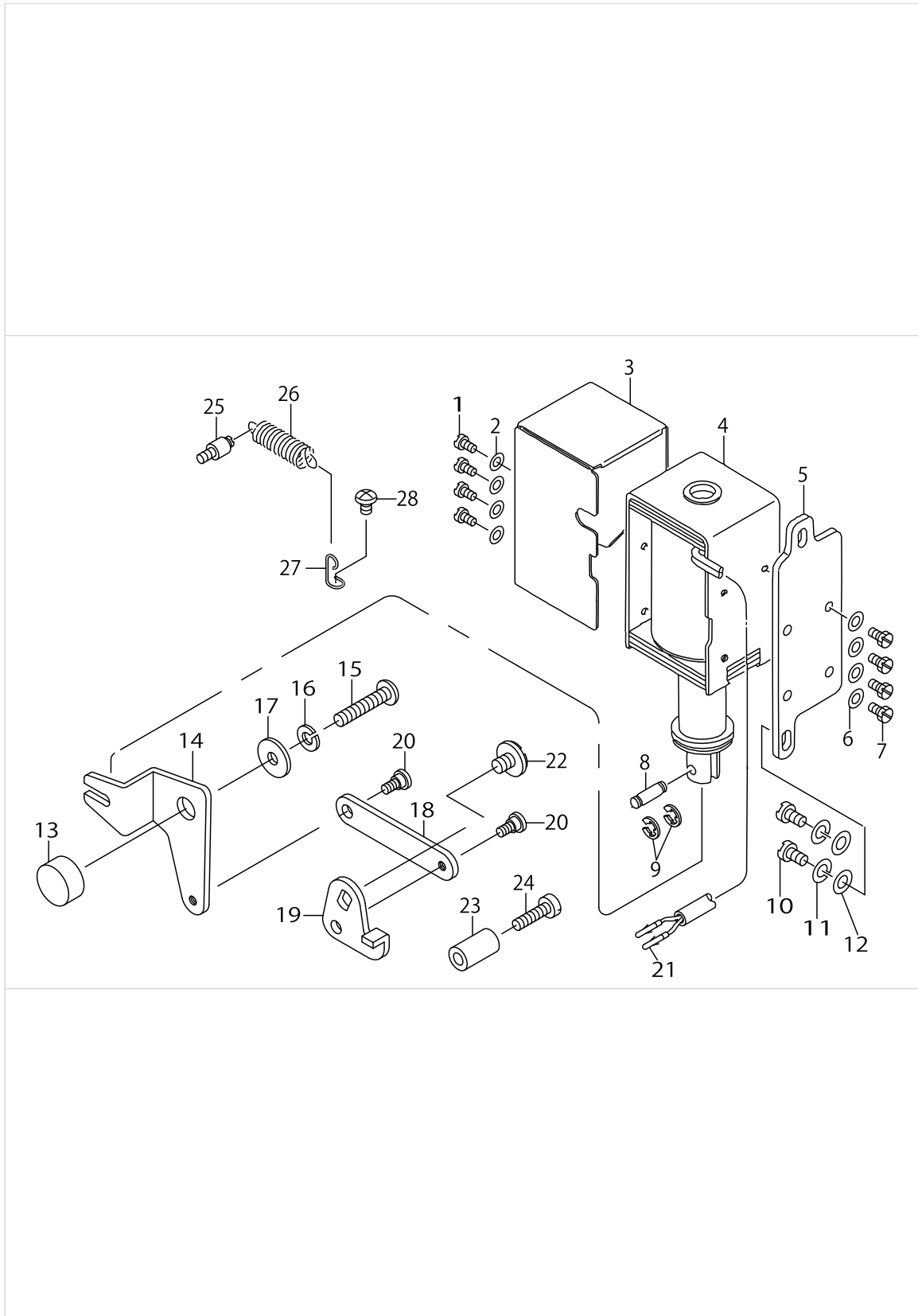

AUTOMATIC REVERSE FEED MECHANISM COMPONENTS

No.	Parts No.	Parts name	Remarks	Level	Cons	Qty
1	SS7110710SP	SCREW 11/64-40 L=7				4
2	WP0501016SD	WASHER 5X10.5X1				4
3	10161305	SOLENOID COVER				1
4	10119105	REVERSE FEED SOLENOID, AC24V				1
5	10119204	SOLENOID INSTALLING PLATE				1
6	WP0501016SD	WASHER 5X10.5X1				4
7	SS9111010SP	SCREW 11/64-40 L=9.5				4
8	D2464555B00	LINK DRIVING MAGNET PIN				1
9	RE0400000K0	E-RING 4				1
10	SS7151210SP	SCREW 15/64-28 L=12				2
11	WS0631510KP	SPRING WASHER				2
12	WP0621016SD	WASHER 6.2X13X1				2
13	22656409	LINK FULCULUM				1
14	22656300	REVERSE FEED LINK, L				1
15	SS4153015SP	PAN-SCREW 15/64-28 L=30				1
16	WS0610002KP	SPRING WASHER				1
17	WP0612056SD	WASHER 6.1X18.5X2				1
18	22656201	REVERSE FEED LINK, (2)				1
19	22656102	REVERSE FEED LINK, (1)				1
20	SD0640321SP	HINGE SCREW D= 6.35 H= 3.2				2
21	HK03464000B	PIN CONTACT	FOR LH-3182-7			2
22	SS7120760SP	SCREW 3/16-28 L= 7.0	FOR -WB,-0B			1
23	11100500	REVERSE FEED LEVER STOPPER	FOR -WB,-0B			1
24	SS6121840SP	SCREW 3/16-28 L=18	FOR -WB,-0B			1
25	B1506352000	TENSION SPRING RACK B				1
26	13515606	SPRING				1
27	22656003	SPRING SUSPENSION				1
28	SS4120615SP	SCREW 3/16-28 L=6				1

WIPER MECHANISM COMPONENTS

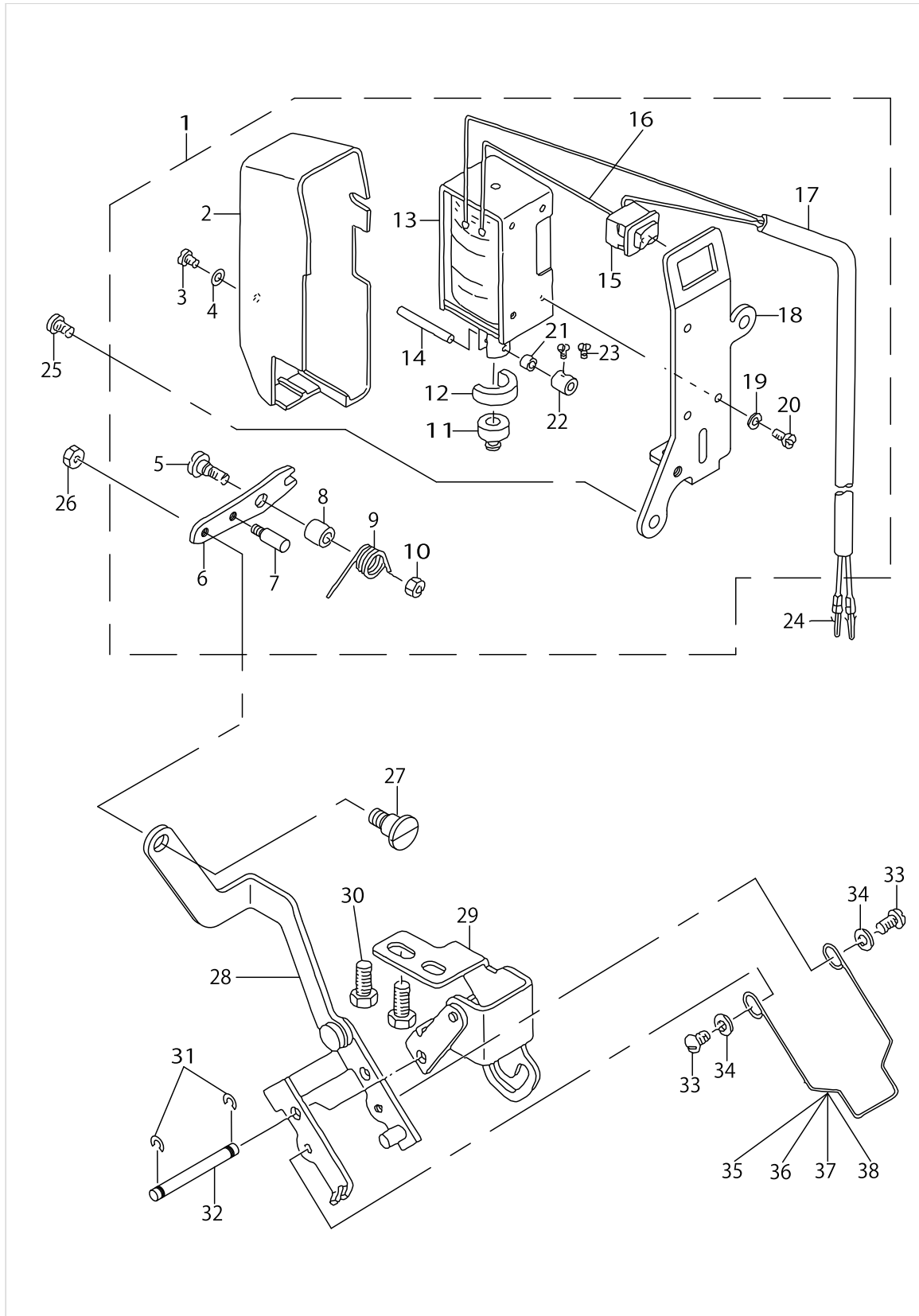

WIPER MECHANISM COMPONENTS

No.	Parts No.	Parts name	Remarks	Level	Cons	Qty
1	22657159	WIPER SOLENOID ASM.				1
2	11072709	WIPER COVER		*		1
3	SM4030601SN	SCREW M3 X 6		*		1
4	WP0320501SC	WASHER M3		*		1
5	SD0650321TP	HINGE SCREW D=6.5 H=3.2		*		1
6	22657209	WIPER LINK, A		*		1
7	B2024771000	SUSPENSION SCREW		*		1
8	11110707	WIPER HINGE SCREW COLLAR		*		1
9	22657308	WIPER SPRING		*		1
10	NS6110310SP	NUT 11/64-40		*		1
11	11110400	WIPER RUBBER A		*		1
12	11110509	WIPER RUBBER B		*		1
13	11110301	WIPER SOLENOID		*		1
14	11111705	WIPER SOLENOID PIN		*		1
15	HA000590000	POWER SWITCH		*		1
16	HW200390000	ELECTRIC WIRE		*		0.04
17	HW500070000	2-CORE CABTYRE CORD		*		1.4
18	22657100	WIPER SOLENOID BASE		*		1
19	WS0310002KN	SPRING WASHER M3		*		3
20	SM4030601SN	SCREW M3 X 6		*		3
21	11111804	WIPER LINK COLLAR		*		1
22	CS0300711SP	THRUST COLLAR		*		1
23	SS6080320SP	SCREW 1/8-44 L= 2.5		*		2
24	HK03464000B	PIN CONTACT	FOR LH-3182-7			2
25	SS4120615SP	SCREW 3/16-28 L=6				2
26	NS6090310SP	NUT 9/64-40				1
27	SD0500301SP	HINGE SCREW D= 5 H= 3				1
28	22657050	WIPER LINK ASM., 2				1
29	10208551	WIPER BASE ASM.				1
30	SS9111010SP	SCREW 11/64-40 L=9.5				2
31	RE0320000K0	E-RING 3.2				2
32	10208700	WIPER LINK SHAFT				1
33	SS3090520SP	SCREW 9/64-40 L=4.5				2
34	WP0371016SD	WASHER 3.7X8X1				2
35	10209203	WIPER 3/32"-3/8	SELECTIVE PART			1
36	10209500	WIPER	SELECTIVE PART			1
37	10209807	WIPER	SELECTIVE PART			1
38	10209906	WIPER	SELECTIVE PART			1

LUBRICATION COMPONENTS

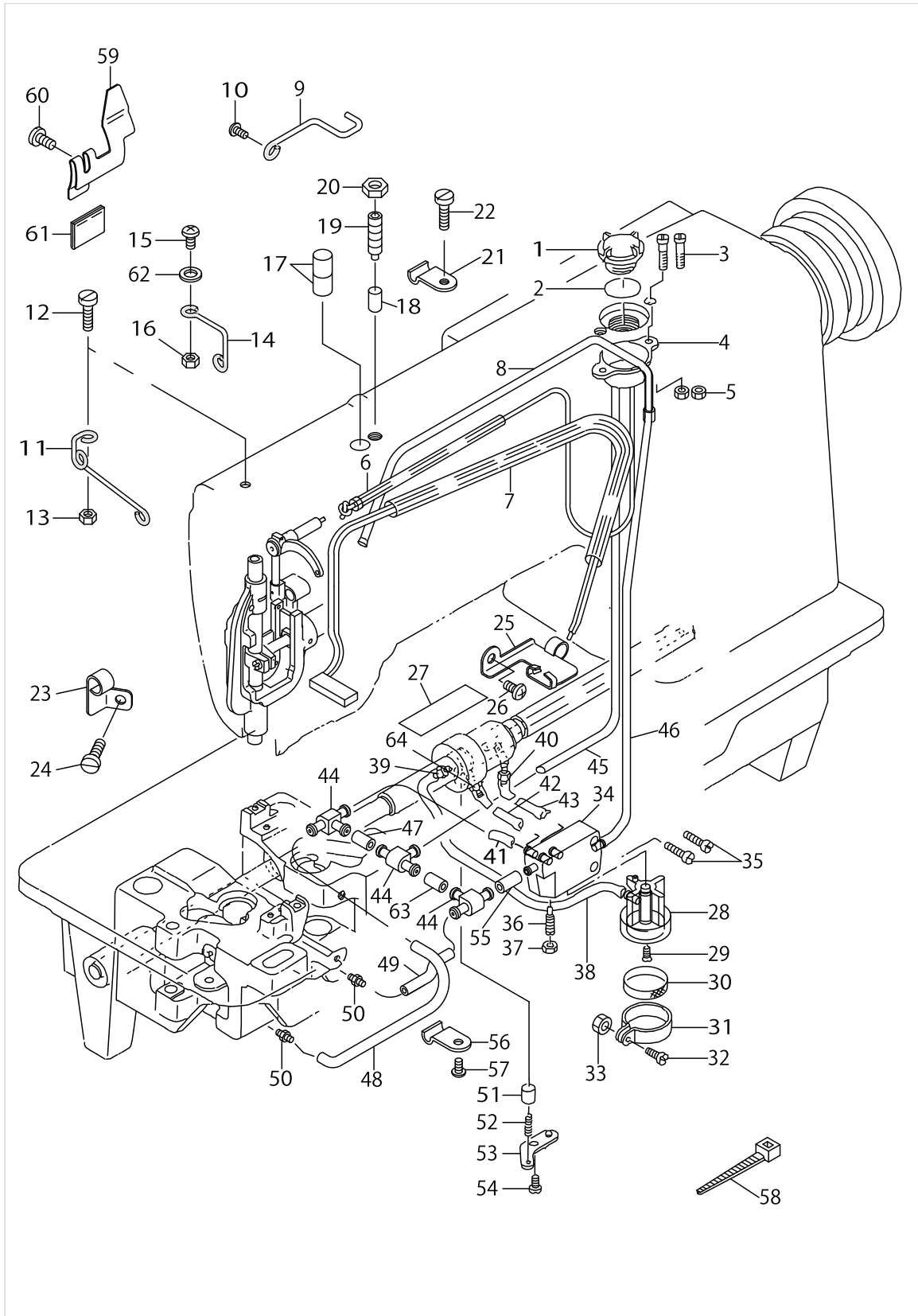

LUBRICATION COMPONENTS

No.	Parts No.	Parts name	Remarks	Level	Cons	Qty
1	B3530555000	OIL SIGHT WINDOW				1
2	RO195240100	RUBBER RING				1
3	SS4111815SP	SCREW 11/64 L=18				2
4	10216703	OIL TANK				1
5	NS6110310SN	NUT 11/64-40				2
6	22620355	OIL PIPE ASM.				1
7	22620454	FELT ASM.				1
8	22620702	OIL TUBE				1
9	22620108	PIPE HOLDER, B				1
10	SS4110715SP	SCREW 11/64-40 L=7				1
11	22619209	OIL WICK GUIDE				1
12	SS6121610SP	SCREW 3/16-28 L=15.5				1
13	NS6120310SP	NUT 3/16-28				1
14	22620504	OIL WICK HOLDER				1
15	SS4111215SP	SCREW 11/64-40 L=12				1
16	NS6110420SP	NUT 11/64-40				1
17	B3517009000	OIL FELT REAR				2
18	22619415	OIL ADJUSTING SHAFT				1
19	SS8701782TP	SCREW 5/16-24 L=17.0				1
20	NS6700420SP	NUT 5/16-24				1
21	22620801	PIPE HOLDER				1
22	SS6111610SP	SCREW 11/64-40 L=16				1
23	22619902	PIPE HOLDER				1
24	SS4110615SP	SCREW 11/64-40 L=6				1
25	22619803	VILENE HOLDER				1
26	SS4110715SP	SCREW 11/64-40 L=7				1
27	22619605	VILENE				1
28	22619001	SUCTION				1
29	SS2110930SP	SCREW 11/64-40 L=8.7				1
30	B1851512000	FILTER SCREEN				1
31	B1850512000	BUSHING HOLDER				1
32	SS7090910SP	SCREW 9/64-40 L= 8.5				1
33	NS6090310SP	NUT 9/64-40				1
34	10623403	BASE				1
35	SS6111610SP	SCREW 11/64-40 L=16				2
36	B1834512000A	OIL ADJUSTING SCREW				1
37	NS6110310SP	NUT 11/64-40				1
38	23630007	TUBE				0.12
39	SQ1150451MZ	CONNECTING SCREW				1
40	SQ1110401MZ	CONNECTING SCREW				1
41	23630007	TUBE				0.05
42	23630007	TUBE				0.08
43	23630007	TUBE				0.09
44	13765607	OIL CONNEC. ARM				3
45	23630007	TUBE				0.51
46	23630007	TUBE				0.4
47	23630007	TUBE				0.02

LUBRICATION COMPONENTS

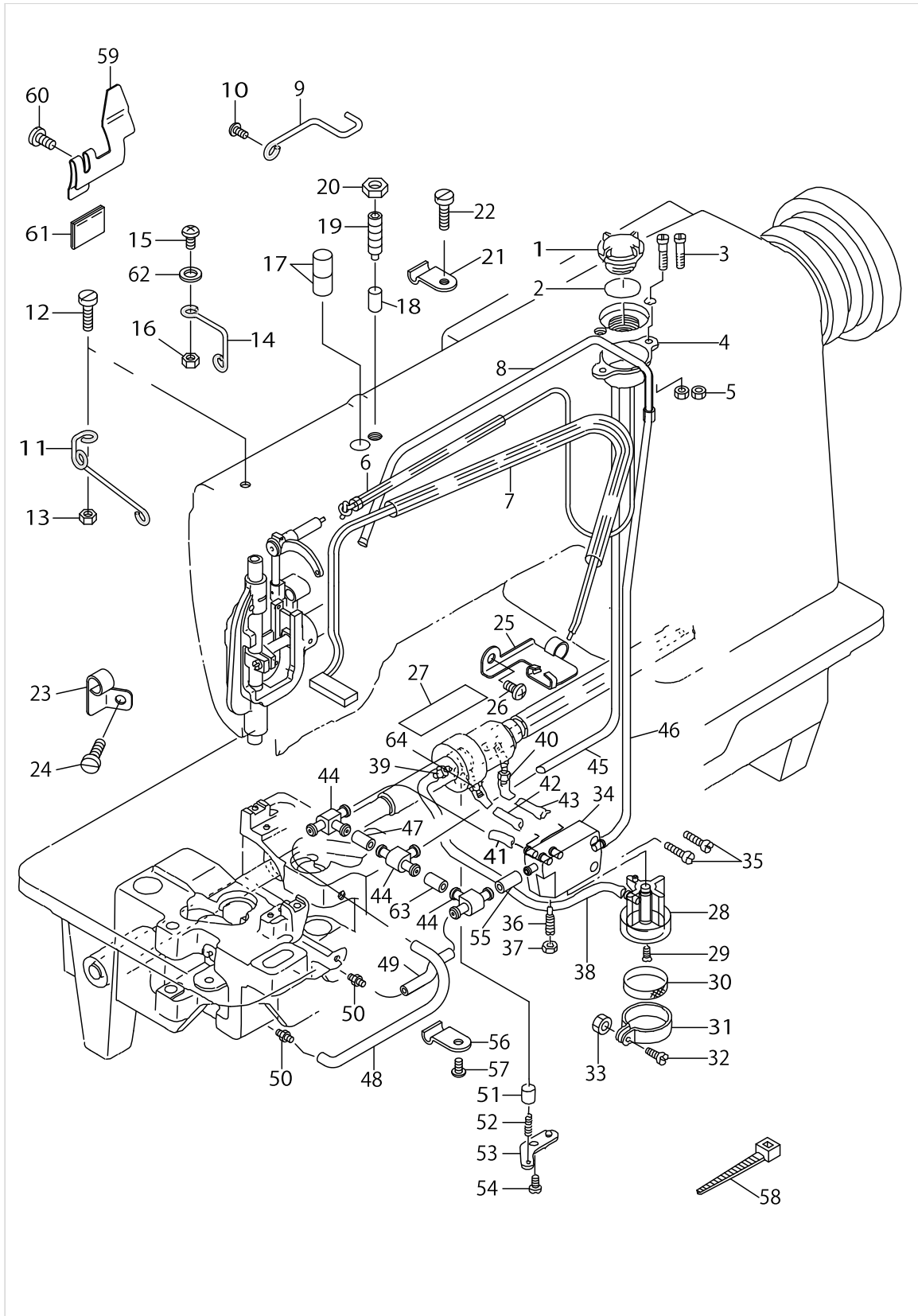

LUBRICATION COMPONENTS

No.	Parts No.	Parts name	Remarks	Level	Cons	Qty
48	23630007	TUBE				0.21
49	23630007	TUBE				0.15
50	SQ1110401MZ	CONNECTING SCREW				2
51	B3534155000	PLUNGER				1
52	B1214038000	PLUNGER SPRING				1
53	B3524552000	PLUNGER THRUST PLATE				1
54	SS4110815SP	SCREW 11/64-40 L=8				1
55	23630007	TUBE				0.02
56	B3538112000	OIL RETURN TUBE HOLDER				1
57	SS4110815SP	SCREW 11/64-40 L=8				1
58	EA9500B0100	CABLE BAND				1
59	22686307	OIL GUIDE				1
60	SS7090610SP	SCREW 9/64-40 L=6				1
61	22686455	NEEDLE BAR				1
62	B3534012000	GASKET				1
63	23630007	TUBE				0.02
64	22619704	OILING JOINT				1

OIL RESERVOIR & KNEE LIFTER COMPONENTS (WITH AK DEVICE)

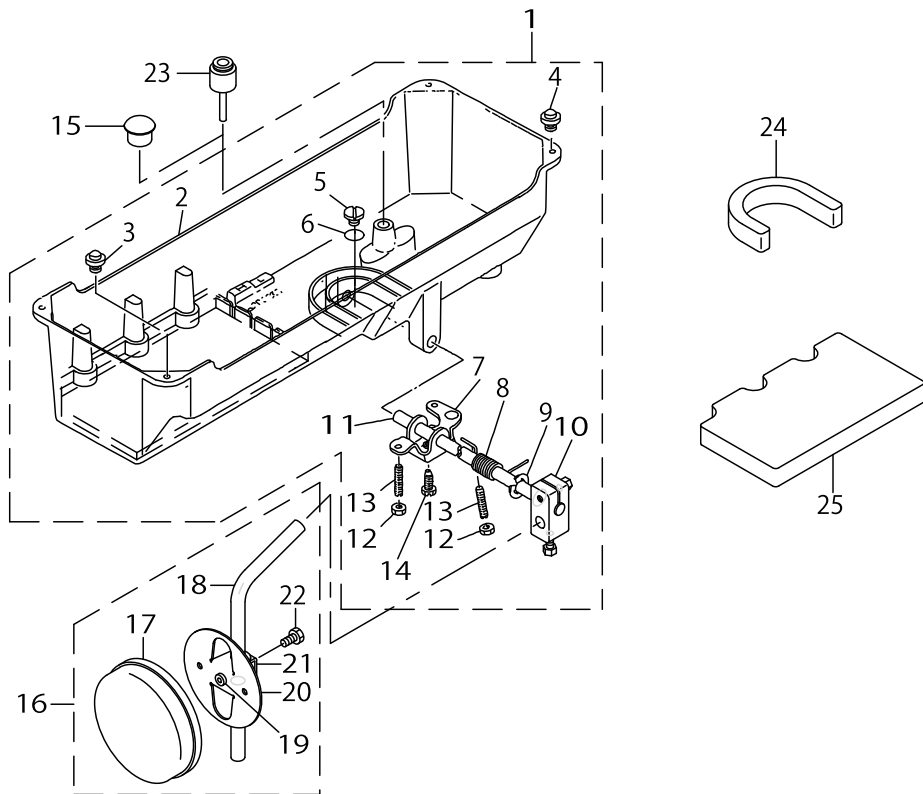

OIL RESERVOIR & KNEE LIFTER COMPONENTS (WITH AK DEVICE)

No.	Parts No.	Parts name	Remarks	Level	Cons	Qty
1	10162253	OIL RESERVOIR ASM.				1
2	10162204	OIL RESERVOIR		*		1
3	10162600	RUBBER CUSHION		*		2
4	11047107	RUBBER CUSHION		*		2
5	SM0081001SD	SCREW		*		1
6	RO098240100	RUBBER RING		*		1
7	11024015	CONNECTING ROT, VERTICAL		*		1
8	11024106	SPRING		*		1
9	RE1000000K0	E-RING 10		*		1
10	22932453	BRACKET ASM.		*		1
11	11024205	KNEE PRESS ROD		*		1
12	NM6060001SE	NUT M6		*		2
13	SM8063012TR	SCREW M6 L=30		*		2
14	SM9061853SR	SCREW M6 L=17.5		*		1
15	GAK33070000	OIL DRAIN CAP				1
16	22934251	KNEE PAD PLATE ASM.	FOR THE DESTINATION			1
17	22934509	KNEE PAD PLATE COVER		*		1
18	22934608	KNEE PAD UPRIGHT SHAFT		*		1
19	22934400	KNEE PAD PLATE RUBBER		*		1
20	22934202	KNEE PAD PLATE		*		1
21	22934301	KNEE PAD PLATE SUPPORT		*		1
22	SM9061203SE	SCREW M6 L=12		*		1
23	11024304	KNEE PRESS LIFTER ROD	FOR THE DESTINATION			1
24	22622005	OIL RESERVOIR SPACER, A				1
25	22622104	OIL RESERVOIR SPACER, B				1

OIL RESERVOIR & KNEE LIFTER COMPONENTS (WITHOUT AK DEVICE,-7 ONLY)

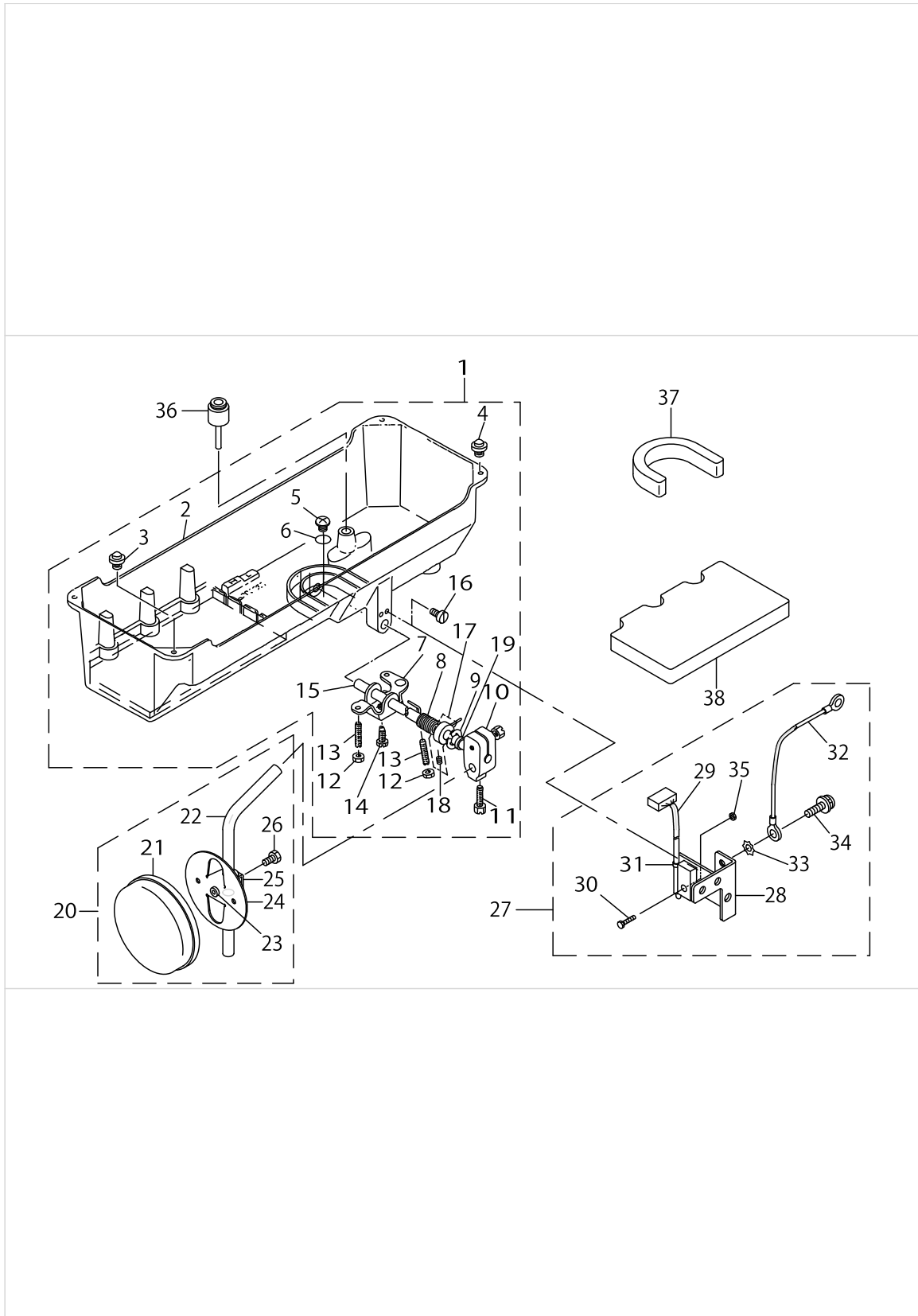

OIL RESERVOIR & KNEE LIFTER COMPONENTS (WITHOUT AK DEVICE,-7 ONLY)

No.	Parts No.	Parts name	Remarks	Level	Cons	Qty
1	22796254	OIL RESERVOIR ASM.				1
2	22796205	OIL RESERVOIR		*		1
3	10162600	RUBBER CUSHION		*		2
4	11047107	RUBBER CUSHION		*		2
5	SM0081001SD	SCREW		*		1
6	RO098240100	RUBBER RING		*		1
7	11024015	CONNECTING ROT, VERTICAL		*		1
8	11024106	SPRING		*		1
9	RE1000000K0	E-RING 10		*		1
10	11024510	BRACKET		*		1
11	SM9062053SR	SCREW M6 L=20		*		2
12	NM6060001SE	NUT M6		*		2
13	SM8063012TR	SCREW M6 L=30		*		2
14	SM9061853SR	SCREW M6 L=17.5		*		1
15	11024205	KNEE PRESS ROD		*		1
16	SM6040800SP	SCREW		*		2
17	22798755	KNEE LIFTING RETRIEVAL BASE.		*		1
18	22798607	SENSING BASE WASHER		*		1
19	SM8060812TP	SCREW M6 L=8		*		1
20	22934251	KNEE PAD PLATE ASM.				1
21	22934509	KNEE PAD PLATE COVER		*		1
22	22934608	KNEE PAD UPRIGHT SHAFT		*		1
23	22934400	KNEE PAD PLATE RUBBER		*		1
24	22934202	KNEE PAD PLATE		*		1
25	22934301	KNEE PAD PLATE SUPPORT		*		1
26	SM9061203SE	SCREW M6 L=12		*		1
27	22796155	SENSOR PLATE ASM.				1
28	22796106	SENSOR PLATE		*		1
29	22798151	SENSOR ASM.		*		1
30	10621803	MOUNTING SCREW		*		1
31	EA9500B0000	CLIP CV-70S		*		1
32	22798359	GROUND WIRE ASM.		*		1
33	WT0430002KN	WASHER M4		*		1
34	SL4040891SC	SCREW M4 L=8		*		1
35	NM6020001SC	NUT M2		*		1
36	11024304	KNEE PRESS LIFTER ROD				1
37	22622005	OIL RESERVOIR SPACER, A				1
38	22622104	OIL RESERVOIR SPACER, B				1

BELT COVER & BOBBIN WINDER COMPONENTS

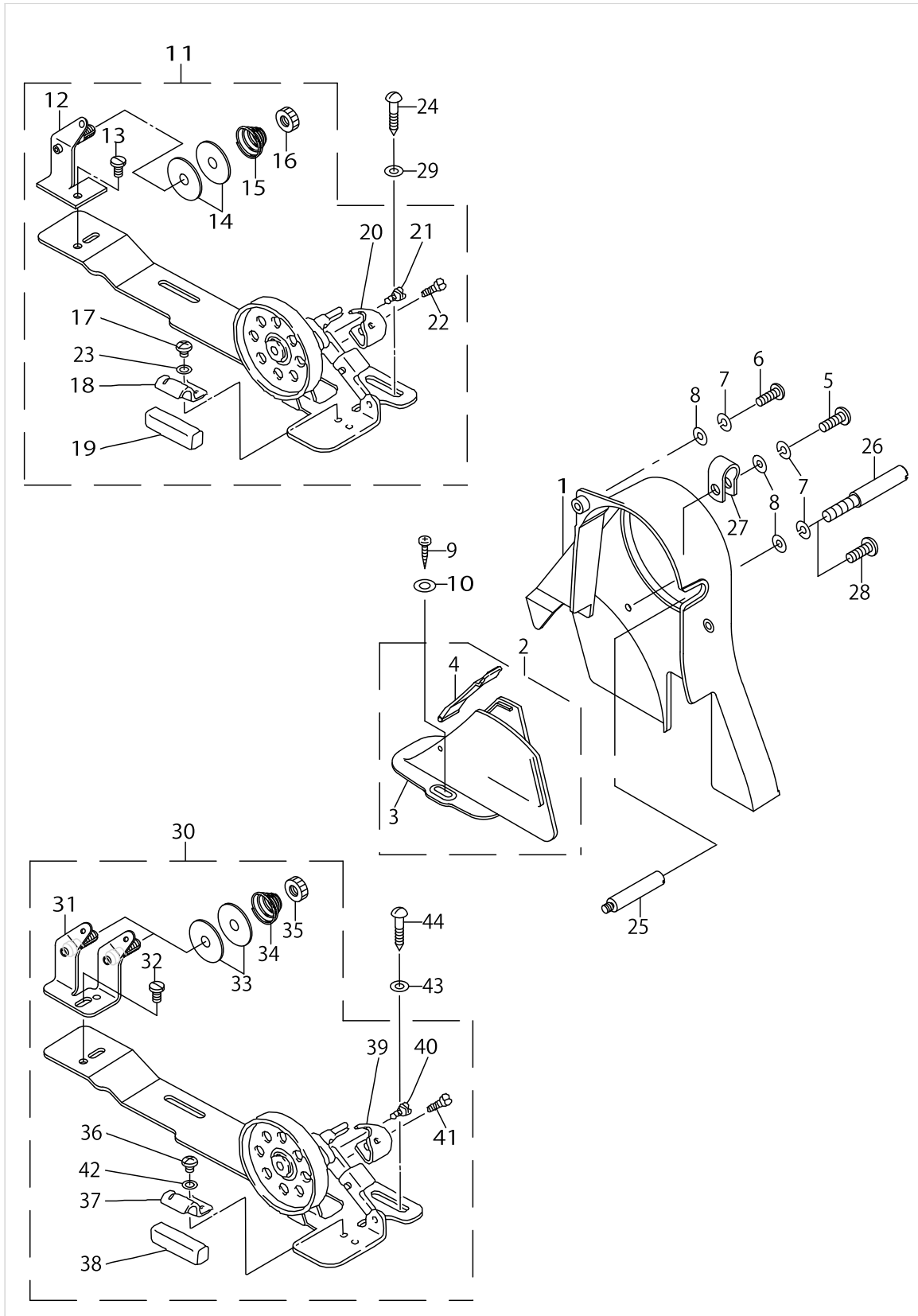

BELT COVER & BOBBIN WINDER COMPONENTS

No.	Parts No.	Parts name	Remarks	Level	Cons	Qty
1	22603401	BELT COVER A ASM.				1
2	11076858	BELT COVER B ASM.				1
3	11076809	BELT COVER B		*		1
4	11076957	BELT COVER B CAP ASM.		*		1
5	SS4111215SP	SCREW 11/64-40 L=12				1
6	SS6121610SP	SCREW 3/16-28 L=15.5				1
7	WS0451040KP	SPRING WASHER 4.5X8.5X1				3
8	WP0501016SD	WASHER 5X10.5X1				3
9	SK3412000SC	WOOD SCREW D=4.1 L=20				2
10	WP0501016SC	WASHER 5X10.5X1				2
11	11077567	BOBBIN WINDER COMPL.				1
12	11078250	THREAD TENSION BRACKET ASM.		*		1
13	SS7110840SP	SCREW 11/64-40 L=7.8		*		1
14	B3126012000	THREAD TENSION DISK		*		2
15	B3129012B00	THREAD TENSION SPRING		*		1
16	B3125012000	THREAD TENSION NUT		*		1
17	SS4110515SP	SCREW 11/64-40 L=5		*		1
18	11078102	PRESSER PLATE		*		1
19	B3211555000	RUBBER BRAKE		*		1
20	11078003	POSITIONING FINGER		*		1
21	SD0490261SP	HINGE SCREW D=4.9 H=2.6		*		1
22	SS7081310SP	SCREW 1/8-44 L=12.5		*		1
23	WP0480856SP	WASHER 4.8X8.4X0.8		*		1
24	SK3482500SC	WOOD SCREW D=4.8 L=25				2
25	B8233555000	BELT COVER SUPPORT STUD				2
26	22790505	SENSOR SUPPORT SHAFT B				1
27	D2120555C00	CORD PRESSER (120V)				1
28	SS4111215SP	SCREW 11/64-40 L=12				1
29	WP0501016SC	WASHER 5X10.5X1				2
30	22837553	BOBBIN DEVICE	FOR JE			1
31	22621056	TENSION BAR BASE		*		1
32	SS7110840SP	SCREW 11/64-40 L=7.8		*		1
33	B3126012000	THREAD TENSION DISK		*		4
34	B3129012B00	THREAD TENSION SPRING		*		2
35	B3125012000	THREAD TENSION NUT		*		2
36	SS4110515SP	SCREW 11/64-40 L=5		*		1
37	11078102	PRESSER PLATE		*		1
38	B3211555000	RUBBER BRAKE		*		1
39	22837504	BOBBIN PRESSER		*		1
40	SD0490261SP	HINGE SCREW D=4.9 H=2.6		*		1
41	SS7081310SP	SCREW 1/8-44 L=12.5		*		1
42	WP0480856SP	WASHER 4.8X8.4X0.8		*		1
43	WP0501016SC	WASHER 5X10.5X1				2
44	SK3482500SC	WOOD SCREW D=4.8 L=25				2

THREAD STAND COMPONENTS (1)

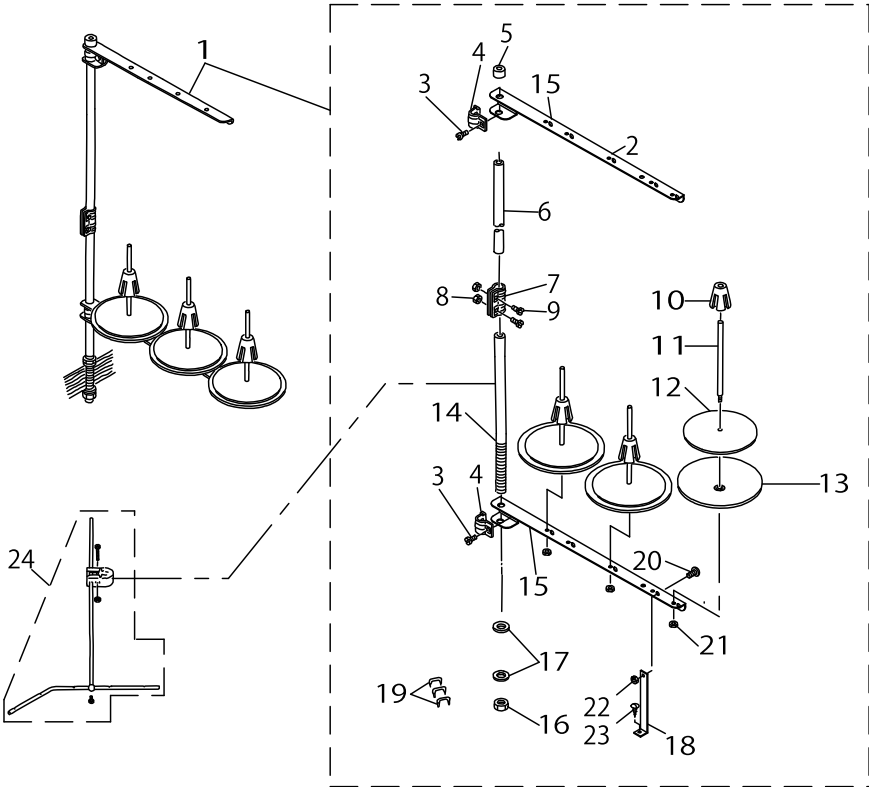

THREAD STAND COMPONENTS (1)

No.	Parts No.	Parts name	Remarks	Level	Cons	Qty
1	D3301772TAB	THREAD STAND ASM.				1
2	B3319704L00	THREAD GUIDE		*		3
3	SM6061610SC	SCREW M6 L=16		*		2
4	B3318704L00A	THREAD GUIDE ARM JOINT		*		2
5	B3311704000	SPOOL REST ROD CAP		*		1
6	11185204	SPOOL REST ROD,UPPER		*		1
7	B3305704000A	SPOOL REST ROD JOINT		*		1
8	NM6050001SE	NUT M5		*		2
9	SM4051405SE	SCREW M5 L=14		*		2
10	11185501	SPOOL RETAINER		*		3
11	B3320704L00A	SPOOL PIN		*		3
12	B3311012000	SPOOL REST CUSHION		*		3
13	11966504	SPOOL REST		*		3
14	11185105	SPOOL REST ROD,LOWER		*		1
15	11969508	SPOOL REST ARM A		*		2
16	B3317704000	NUT		*		1
17	WP1612616SE	WASHER 16X30X2.6		*		2
18	B3321704L00	SPOOL REST ARM SUPPORT, A		*		1
19	MAO11532000	CORD STAPLE		*		3
20	SM4061201SE	SCREW M6 L=12		*		1
21	NM6050001SE	NUT M5		*		3
22	NM6060001SE	NUT M6		*		1
23	SK3382001SE	SCREW D=3.8 L=20		*		1
24	B33097040A0	THREAD GUIDE ARM ASM.	FOR TYPE, DESTINATION			1

THREAD STAND COMPONENTS (2)

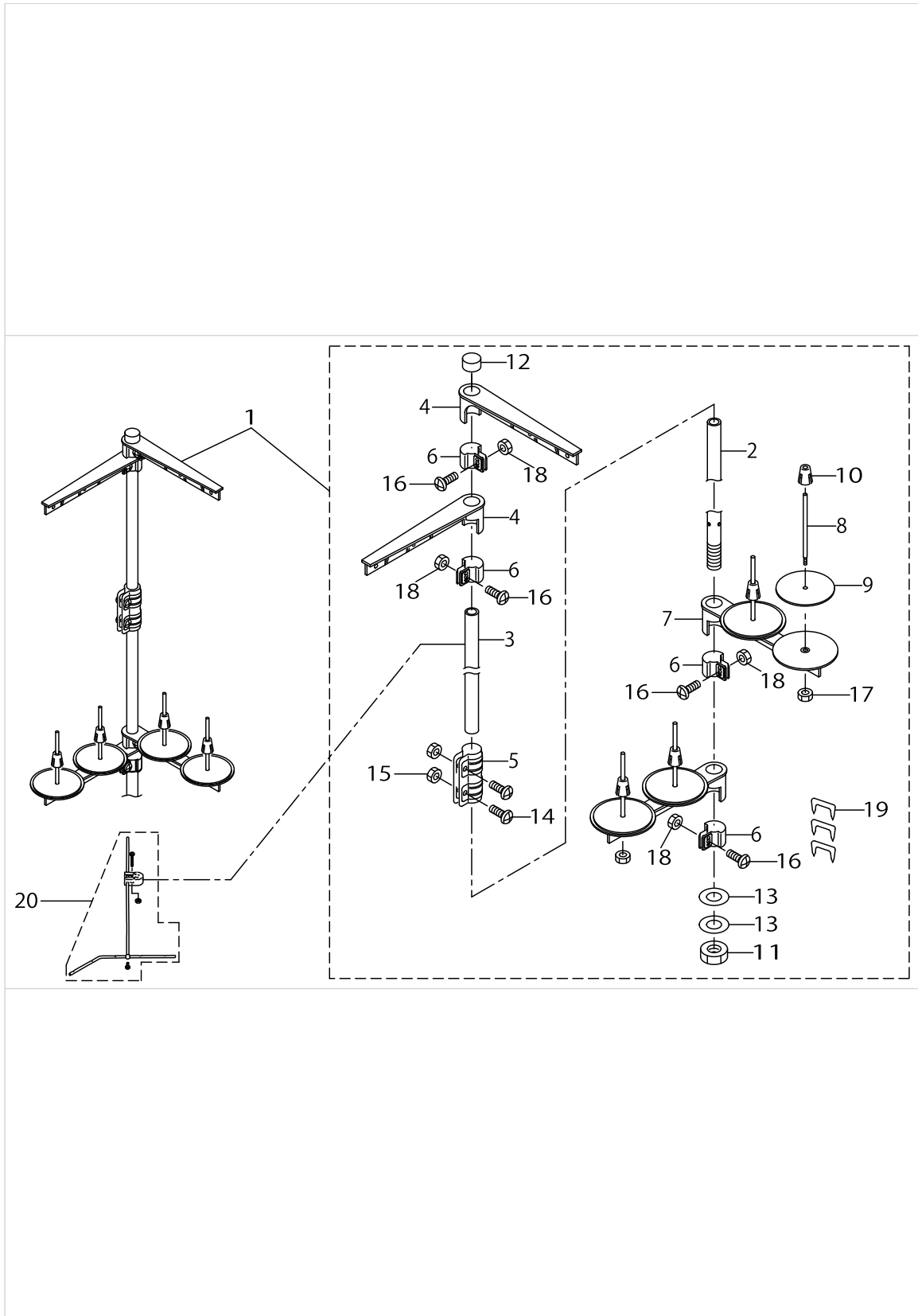

THREAD STAND COMPONENTS (2)

No.	Parts No.	Parts name	Remarks	Level	Cons	Qty
1	10162758	THREAD STANDING DEVICE ASM.	FOR JE			1
2	11185105	SPOOL REST ROD,LOWER		*		1
3	11185204	SPOOL REST ROD,UPPER		*		1
4	11185352	THREAD GUIDE ASM.		*		2
5	B3305704000A	SPOOL REST ROD JOINT		*		1
6	11185402	THREAD GUIDE ARM JOINT		*		4
7	11185006	SPOOL REST ARM		*		2
8	B3320704L00A	SPOOL PIN		*		4
9	B3311012000	SPOOL REST CUSHION		*		4
10	11185501	SPOOL RETAINER		*		4
11	B3317704000	NUT		*		1
12	B3311704000	SPOOL REST ROD CAP		*		1
13	WP1612616SE	WASHER 16X30X2.6		*		2
14	SM4051405SE	SCREW M5 L=14		*		2
15	NM6050001SE	NUT M5		*		2
16	SM4051405SE	SCREW M5 L=14		*		4
17	NM6050001SE	NUT M5		*		4
18	NM6050001SE	NUT M5		*		4
19	MAO11532000	CORD STAPLE		*		3
20	B33097040A0	THREAD GUIDE ARM ASM.	FOR TYPE, DESTINATION			1

REVERSE FEED CONTROL LEVER COMPENSATION SWITCH SET (OPTION) FOR LH-3182-7

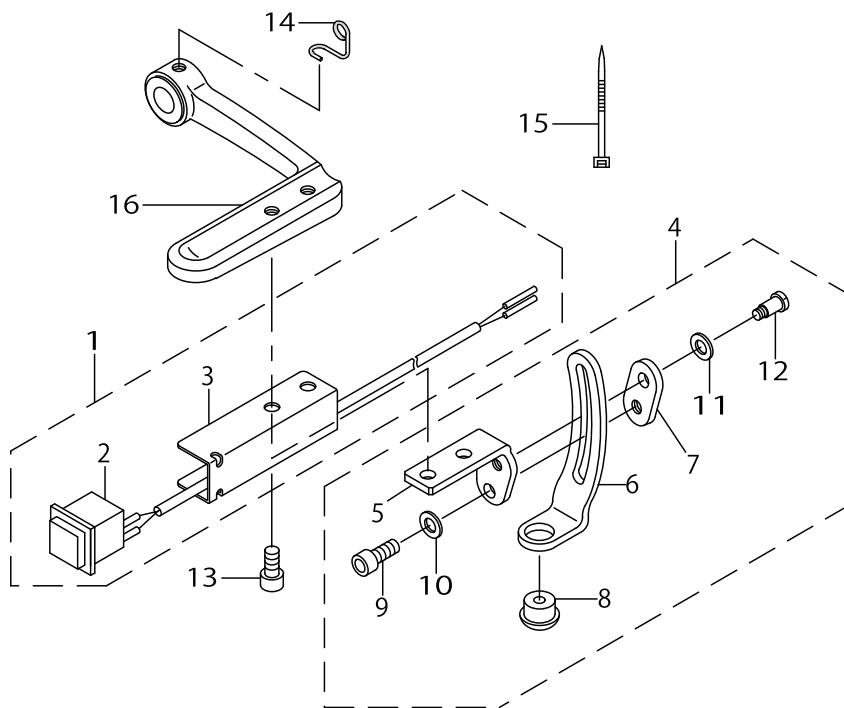

REVERSE FEED CONTROL LEVER COMPENSATION SWITCH SET (OPTION) FOR LH-3182-7

No.	Parts No.	Parts name	Remarks	Level	Cons	Qty
1	22798458	COMPENSATION SWITCH ASM.				1
2	22798250	SWITCH ASM.		*		1
3	22797104	SWITCH FITTING PLATE		*		1
4	22797252	LEVER STOPPER ASM.				1
5	22797302	STOPPER FITTING PLATE		*		1
6	22797203	LEVER STOPPER		*		1
7	22797401	STOPPER FIXING PLATE		*		1
8	TA1100604R0	PLUG		*		1
9	SM6051002TP	SCREW M5X0.8 L=10		*		1
10	WP0520656SA	WASHER 5.2X9.5X0.6		*		1
11	WP0531000SE	WASHER		*		1
12	SD0500721SP	HINGE SCREW D= 5 H= 7.2		*		1
13	SM6051202TP	SCREW M5X0.8 L=12				2
14	22798508	SPRING SUSPENSION				1
15	EA9500B0100	CABLE BAND				2
16	22797005	REVERSE FEED CONTROL LEVER B				1

FOOT SWITCH ASM. (OPTION)

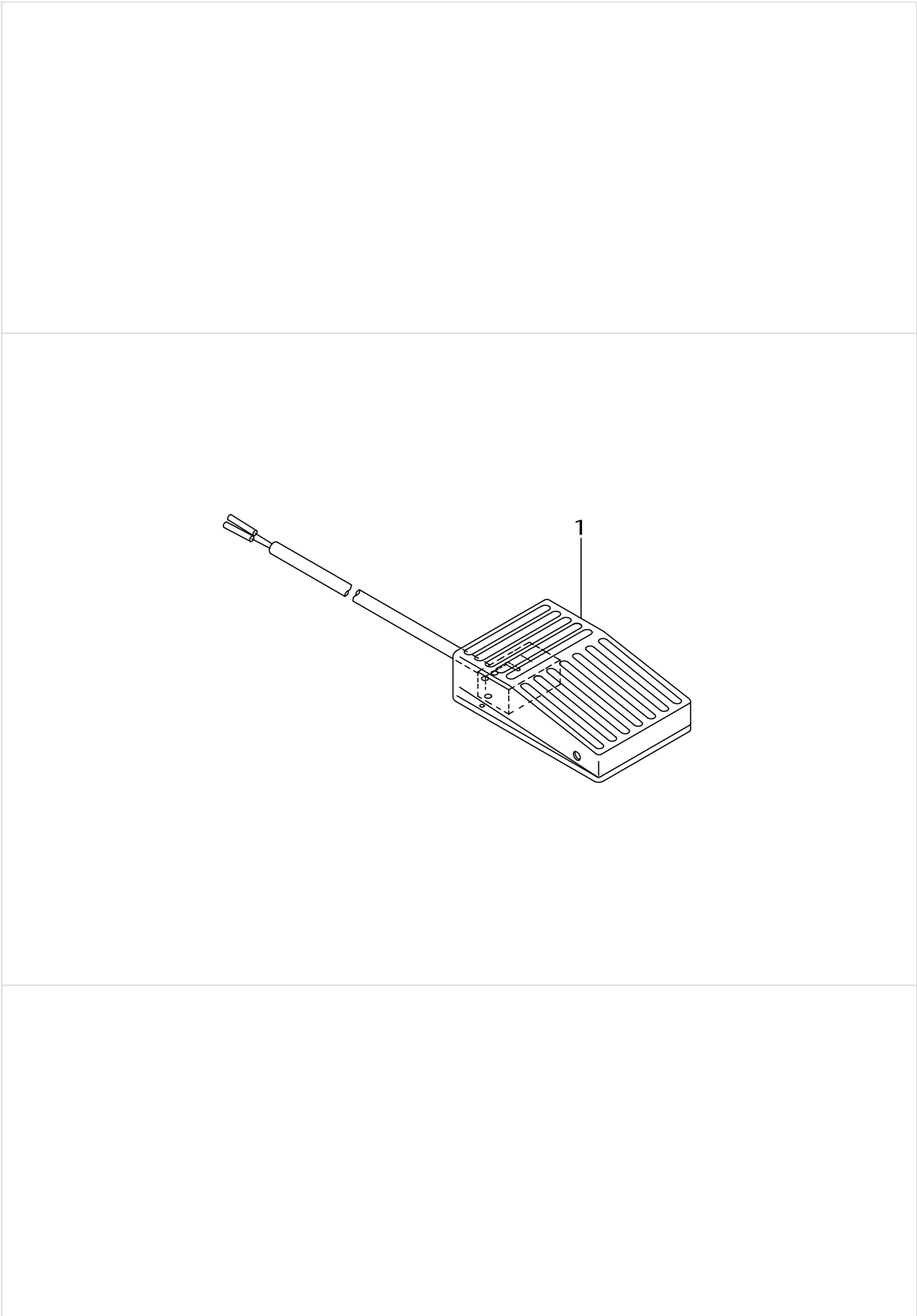







FOOT SWITCH ASM. (OPTION)

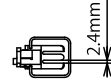

No.	Parts No.	Parts name	Remarks	Level	Cons	Qty
1	22798052	FOOT SWITCH ASM.				1

TABLE OF EXCHANGING GAUGE PARTS





★ Standard spec. 標準仕様

Needle gauge size 針 幅		Throat plate (with Thread Trimmer) 針板(糸切付)		Feed dog (with Thread Trimmer) 送り歯(糸切付)		Needle clamp asm. Left 針 留(組)左		Needle clamp asm. Right 針 留(組)右		Presser Foot asm. 押 さ え(組)		
Code コード												
	inch	mm	Ref.No.	Part No.	Ref.No.	Part No.	Ref.No.	Part No.	Ref.No.	Part No.	Ref.No.	Part No.
B	1/8	3.2										
C	5/32	4.0										
D	3/16	4.8	1	226-60401	8	228-21201	15	B1402-528-DAL-A	22	B1402-528-DAR-A	29	228-16557
E	7/32	5.6	2	226-60500	9	228-21300	16	B1402-528-EAL	23	B1402-528-EAR	30	228-16656
F	1/4	6.4	3	226-60609	10	228-21409	17	B1402-528-FAL-A	24	B1402-528-FAR-A	31	228-16755
G	9/32	7.1	4	226-60708	11	228-21508	18	B1402-528-GAL	25	B1402-528-GAR	32	228-16854
H	5/16	7.9	5	226-60807	12	228-21607	19	B1402-528-HAL-A	26	B1402-528-HAR-A	33	228-16953
K	3/8	9.5	6	226-60906	13	228-21706	20	B1402-528-KAL-A	27	B1402-528-KAR-A	34	228-17050
L	1/2	12.7	7	226-61102	14	228-21805	21	B1402-528-LAL	28	B1402-528-LAR	35	228-17159
M	5/8	15.9										
N	3/4	19.1										
Q	1	25.4										
Stitch spec. 縫 仕 様			Spec.common 仕様共通						Spec.common 仕様共通			

Needle gauge size 針 幅		Bed Slide asm. (with Thread Trimmer) 滑り板(組) (糸切り付)				
Code コード			Bed Slide asm. (Left) 糸切り滑り板(左)組		Bed Slide asm. (Right) 糸切り滑り板(右)組	
	inch	mm	Ref.No.	Part No.	Ref.No.	Part No.
B	1/8	3.2	36	226-50857	39	226-50352
S	5/8	15.9				
K	3/8	9.5				
L	1/2	12.7	37	226-50956	40	226-50451
S	5/8	15.9				
N	3/4	19.1				
Q	1	25.4	38	226-51053	41	226-50550

Needle gauge size 針 幅		Front Metal 前 メタル		Inner Metal 中 メタル		
Code コード						
	inch	mm	Ref.No.	Part No.	Ref.No.	Part No.
B	1/8	3.2	42	B1802-512-0A0-A	44	B1803-515-0A0
S	5/8	15.9				
M	3/8	9.5				
N	3/4	19.1	43	B1802-512-0AB	45	101-12357
S	5/8	15.9				
U	1-1/2	38.1				

空環ゲージ

Needle gauge size 針 幅		Throat plate (with Thread Trimmer) 針板(糸切付)		Feed dog (with Thread Trimmer) 送り歯(糸切付)		Presser Foot asm. 押 さ え(組)		Feed Dog Screw 送 り 歯 止 め ね		
Code コード										
	inch	mm	Ref.No.	Part No.	Ref.No.	Part No.	Ref.No.	Part No.	Ref.No.	Part No.
D	3/16	4.8	46	228-35201	48	106-91053	50	B1524-512-DBH	52	SS-6580710-TP
F	1/4	6.4	47	228-35300	49	106-98652	51	B1524-512-FBE	53	SS-6580710-TP

ワイパー







Needle gauge size 針 幅		Wiper ワイパー		
Code コード				
	inch	mm	Ref.No.	Part No.
A	3/32	2.4	54	102-09203
S	5/8	15.9		
K	3/8	9.5		
W	7/16	11.1	55	102-09500
S	5/8	15.9		
N	3/4	19.1	56	102-09807
S	5/8	15.9		
P	7/8	22.2		
Q	1/2	25.4	57	102-09906
S	1-1/4	31.8		

TABLE OF EXCHANGING GAUGE PARTS



No.	Parts No.	Parts name	Remarks	Level	Cons	Qty
1	22660401	THROAT PLATE 3/16				1
2	22660500	THROAT PLATE 7/32				1
3	22660609	THROAT PLATE 1/4				1
4	22660708	THROAT PLATE 9/32				1
5	22660807	THROAT PLATE 5/16				1
6	22660906	THROAT PLATE 3/8				1
7	22661102	THROAT PLATE 1/2				1
8	22821201	THREAD CUTTING FEED DOG 3/16				1
9	22821300	FEED DOG 7/32 D=2.4				1
10	22821409	FEED DOG(D=2.4) 1/4				1
11	22821508	FEED DOG D=2.4 9/32				1
12	22821607	FEED DOG D=2.4 5/16				1
13	22821706	FEED DOG 3/8 D=2.4				1
14	22821805	FEED DOG(D=2.4) 1/2				1
15	B1402528DALA	NEEDLE CLAMP ASM. LEFT				1
16	B1402528EAL	NEEDLE CLAMP ASM. 7/32				1
17	B1402528FALA	NEEDLE CLAMP ASM. 1/4				1
18	B1402528GAL	NEEDLE CLAMP ASM., LEFT				1
19	B1402528HALA	NEEDLE CLAMP ASM. 5/16				1
20	B1402528KALA	NEEDLE CLAMP ASM. 3/8				1
21	B1402528LAL	NEEDLE CLAMP ASM., LEFT 1/2				1
22	B1402528DARA	NEEDLE CLAMP ASM. RIGHT				1
23	B1402528EAR	NEEDLE CLAMP ASM. 7/32				1
24	B1402528FARA	NEEDLE CLAMP ASM. 1/4				1
25	B1402528GAR	NEEDLE CLAMP ASM., RIGHT				1
26	B1402528HARA	NEEDLE CLAMP ASM. 5/16				1
27	B1402528KARA	NEEDLE CLAMP ASM. 3/8				1
28	B1402528LAR	NEEDLE CLAMP ASM., RIGHT 1/2				1
29	22816557	TIP-DIVIDED PRESSER ASM. 3/16				1
30	22816656	TIP-DIVIDED PRESSER ASM. 7/32				1
31	22816755	PRESSER FOOT ASM. 1/4				1
32	22816854	TIP-DIVIDED PRESSER ASM. 9/32				1
33	22816953	TIP-DIVIDED PRESSER ASM. 5/16				1
34	22817050	PRESSER FOOT ASM. D=2.4 (3/8)				1
35	22817159	PRESSER FOOT ASM. D=2.4 (1/2)				1
36	22650857	BED SLIDE LEFT, ASM., A				1
37	22650956	LEFT SLIDER PLATE B ASM.				1
38	22651053	BED SLIDE LEFT, ASM., C				1
39	22650352	BED SLIDE RIGHT, ASM., A				1
40	22650451	RIGHT SLIDER PLATE B ASM.				1
41	22650550	BED SLIDE RIGHT, ASM., C				1
42	B18025120A0A	BUSHING ASM., FRONT				1
43	B18025120AB	BUSHING ASM., FRONT				1
44	B18035150A0	BUSHING ASM., INTERMEDIATE				1
45	10112357	BUSHING ASM. INTERMEDIATE				1
46	22835201	THROAT PLATE (P=4) 3/16				1
47	22835300	THROAT PLATE (P=4) 1/4				1

TABLE OF EXCHANGING GAUGE PARTS

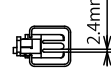



★ Standard spec. 標準仕様

Needle gauge size 針 幅		Throat plate (with Thread Trimmer) 針板(糸切付)		Feed dog (with Thread Trimmer) 送り歯(糸切付)		Needle clamp asm. Left 針 留(組)左		Needle clamp asm. Right 針 留(組)右		Presser Foot asm. 押 さ え(組)		
Code コード												
	inch	mm	Ref.No.	Part No.	Ref.No.	Part No.	Ref.No.	Part No.	Ref.No.	Part No.	Ref.No.	Part No.
B	1/8	3.2										
C	5/32	4.0										
D	3/16	4.8	1	226-60401	8	228-21201	15	B1402-528-DAL-A	22	B1402-528-DAR-A	29	228-16557
E	7/32	5.6	2	226-60500	9	228-21300	16	B1402-528-EAL	23	B1402-528-EAR	30	228-16656
F	1/4	6.4	3	226-60609	10	228-21409	17	B1402-528-FAL-A	24	B1402-528-FAR-A	31	228-16755
G	9/32	7.1	4	226-60708	11	228-21508	18	B1402-528-GAL	25	B1402-528-GAR	32	228-16854
H	5/16	7.9	5	226-60807	12	228-21607	19	B1402-528-HAL-A	26	B1402-528-HAR-A	33	228-16953
K	3/8	9.5	6	226-60906	13	228-21706	20	B1402-528-KAL-A	27	B1402-528-KAR-A	34	228-17050
L	1/2	12.7	7	226-61102	14	228-21805	21	B1402-528-LAL	28	B1402-528-LAR	35	228-17159
M	5/8	15.9										
N	3/4	19.1										
Q	1	25.4										
Stitch spec. 縫 仕 様			Spec.common 仕様共通						Spec.common 仕様共通			

Needle gauge size 針 幅		Bed Slide asm. (with Thread Trimmer) 滑り板(組) (糸切り付)				
Code コード			Bed Slide asm. (Left) 糸切り滑り板(左)組		Bed Slide asm. (Right) 糸切り滑り板(右)組	
	inch	mm	Ref.No.	Part No.	Ref.No.	Part No.
B	1/8	3.2	36	226-50857	39	226-50352
S	5/8	15.9				
K	3/8	9.5				
L	1/2	12.7	37	226-50956	40	226-50451
N	3/4	19.1				
Q	1	25.4	38	226-51053	41	226-50550

Needle gauge size 針 幅		Front Metal 前 メタル		Inner Metal 中 メタル		
Code コード						
	inch	mm	Ref.No.	Part No.	Ref.No.	Part No.
B	1/8	3.2	42	B1802-512-0A0-A	44	B1803-515-0A0
S	5/8	15.9				
M	3/8	9.5				
N	3/4	19.1	43	B1802-512-0AB	45	101-12357
U	1-1/2	38.1				

空環ゲージ

Needle gauge size 針 幅		Throat plate (with Thread Trimmer) 針板(糸切付)		Feed dog (with Thread Trimmer) 送り歯(糸切付)		Presser Foot asm. 押 さ え(組)		Feed Dog Screw 送 り 歯 止 め ね		
Code コード										
	inch	mm	Ref.No.	Part No.	Ref.No.	Part No.	Ref.No.	Part No.	Ref.No.	Part No.
D	3/16	4.8	46	228-35201	48	106-91053	50	B1524-512-DBH	52	SS-6580710-TP
F	1/4	6.4	47	228-35300	49	106-98652	51	B1524-512-FBE	53	SS-6580710-TP

ワイパー



Needle gauge size 針 幅		Wiper ワイパー		
Code コード				
	inch	mm	Ref.No.	Part No.
A	3/32	2.4	54	102-09203
S	5/8	15.9		
K	3/8	9.5		
W	7/16	11.1	55	102-09500
M	5/8	15.9		
N	3/4	19.1	56	102-09807
S	5/8	15.9		
P	7/8	22.2		
Q	1/2	25.4	57	102-09906
S	1-1/4	31.8		

TABLE OF EXCHANGING GAUGE PARTS

No.	Parts No.	Parts name	Remarks	Level	Cons	Qty
48	10691053	FEED DOG 3/16" ASM.				1
49	10698652	FEED DOG 1/4 ASM.				1
50	B1524512DBH	PRESSER FOOT 3/16 ASM.				1
51	B1524512FBE	PRESSER FOOT ASM. 1/4				1
52	SS6580710TP	SCREW				1
53	SS6580710TP	SCREW				1
54	10209203	WIPER 3/32"-3/8				1
55	10209500	WIPER				1
56	10209807	WIPER				1
57	10209906	WIPER				1

HOW TO MAKE USE OF THIS PARTS LIST

1.Explanation of codes

1)"*"mark.....means this part is changed from the previous parts book.

As to the details of the change, refer to the "List for information of change".

2)"#01".....refer to "Note" explanation at bottom of page.

2.Codes on the "Qty" column

• Each numeral indicates the number of parts required.

• "0.1" and "2.5" indicate the length (in meters) of the respective parts.

3.Parentheses mean that the corresponding part is a subpart that constructs an assembly part.

4.Dotted lines on the Figures indicate assembly parts.

1."注記"欄の記号説明

1) "*"印.....前回のパーツブックに比較して今回変更された部品を意味します。

変更内容は、"変更情報リスト"を参照してください。

2) "#01".....ページ下の"注記"の説明を参照してください。

2.数量欄の数字は、個数を表し、0.1、2.5等の数値は、長さ（単位メートル）を表します。

3.数量欄の（ ）は、組部品を構成している子部品であることを意味します。

4.イラストページの-----枠は、組構成であることを意味します。

NUMERICAL INDEX OF PARTS

PART NO	PAGE	REF NO.	PART NO	PAGE	REF NO.	PART NO	PAGE	REF NO.
10004109	4	53	10211407	24	6	11076858	44	2
10101004	2	3	10211605	24	2	11076957	44	4
10106102	20	47	10216703	36	4	11077567	44	11
10107902	18	36	10231603	14	18	11078003	44	20
10108009	18	12	10315208	20	59	11078102	44	37
10108512	14	1	10315455	20	60	11078250	44	12
10108611	14	11	10315505	20	53	11093606	12	12
10109908	14	39	10602902	2	2	11100500	32	23
10110500	14	25	10604809	6	29	11110301	34	13
10110609	14	26	10611457	14	14	11110400	34	11
10111201	16	49	10621803	42	30	11110509	34	12
10112001	14	6	10623403	36	34	11110707	34	8
10112357	54	45	10691053	56	48	11111705	34	14
10112407	14	40	10697506	12	33	11111804	34	21
10112803	14	32	10697605	12	3	11185006	48	7
10116051	24	3	10698652	56	49	11185105	46	14
10116606	24	23	10741106	12	11	11185105	48	2
10116705	24	40	10741759	4	49	11185204	46	6
10116754	24	37	11006202	22	7	11185204	48	3
10116804	24	15	11006350	22	6	11185352	48	4
10116903	24	35	11006509	22	11	11185402	48	6
10117109	24	24	11007101	22	13	11185501	46	10
10117208	24	18	11007309	22	8	11185501	48	10
10117851	26	55	11009909	18	17	11394509	22	23·24
10119105	32	4	11018108	22	20	11956802	12	19
10119204	32	5	11018207	22	19	11966504	46	13
10124204	12	10	11024015	40	7	11969508	46	15
10124303	12	14	11024015	42	7	13515606	32	26
10125201	22	16	11024106	40	8	13765607	36	44
10161305	32	3	11024106	42	8	22602601	2	39
10162204	40	2	11024205	40	11	22603112	2	25
10162253	40	1	11024205	42	15	22603203	2	27
10162600	40	3	11024304	40	23	22603401	44	1
10162600	42	3	11024304	42	36	22603906	6	30
10162758	48	1	11024510	42	10	22604003	6	41
10208551	34	29	11032562	6	28	22604300	6	7
10208700	34	32	11047107	40	4	22604409	6	37
10209203	34	35	11047107	42	4	22604607	6	33
10209203	56	54	11052701	18	19	22604656	6	32
10209500	34	36	11071602	22	36	22604904	6	5
10209500	56	55	11071701	22	37	22605307	6	2
10209807	34	37	11071800	22	1	22605356	6	1
10209807	56	56	11072402	12	13	22605406	6	9
10209906	34	38	11072709	34	2	22607006	10	69
10209906	56	57	11076809	44	3	22607105	10	73

NUMERICAL INDEX OF PARTS

PART NO	PAGE	REF NO.	PART NO	PAGE	REF NO.	PART NO	PAGE	REF NO.
22607204	10	74	22618904	12	24	22654602	26	49
22607303	10	67	22619001	36	28	22654701	24	26
22607402	10	68	22619209	36	11	22654800	24	14
22608004	22	41	22619415	36	18	22654909	22	25
22608103	22	10	22619605	36	27	22654958	22	22
22608152	22	5	22619704	38	64	22655005	26	60
22609101	18	28	22619803	36	25	22655104	24	22
22609200	18	24	22619902	36	23	22655153	24	20
22609309	20	55	22620108	36	9	22656003	32	27
22609408	18	42	22620355	36	6	22656102	32	19
22609606	20	54	22620454	36	7	22656201	32	18
22609705	18	35	22620504	36	14	22656300	32	14
22609754	18	34	22620702	36	8	22656409	32	13
22609804	14	8	22620801	22	32	22657050	34	28
22610000	18	6	22620801	36	21	22657100	34	18
22610109	18	2	22620900	2	12	22657159	34	1
22610208	18	4	22621056	44	31	22657209	34	6
22610307	18	8	22622005	40	24	22657308	34	9
22610406	18	22	22622005	42	37	22657803	2	10
22610505	20	15·63	22622104	40	25	22660401	54	1
22612501	14	35	22622104	42	38	22660500	54	2
22613400	16	67	22622401	6	31	22660609	2	36
22613608	16	70	22650055	2	38	22660609	54	3
22615009	16	57	22650352	2	37	22660708	54	4
22615108	16	56	22650352	54	39	22660807	54	5
22615207	16	60	22650451	54	40	22660906	54	6
22615306	16	59	22650550	54	41	22661102	54	7
22615454	16	55	22650857	2	35	22680003	2	30
22615702	16	61	22650857	54	36	22680250	2	18
22615801	16	63	22650956	54	37	22680607	6	13
22615959	16	64	22651053	54	38	22680656	6	12
22616254	16	65	22651202	2	46	22681316	8	27
22617005	22	34	22651459	2	40	22681407	8	25
22617104	22	23·24	22651509	6	21	22681506	8	26
22617609	12	27	22651558	6	20	22681712	8	8
22617708	12	21	22651566	6	19	22681803	10	65
22617807	12	20	22651608	6	8	22681951	8	9~13
22617906	12	16	22652002	18	25	22682058	8	9~13
22618052	12	9	22652101	18	9	22682157	8	9~13
22618102	12	6	22654008	26	61	22682256	8	9~13
22618201	12	4	22654107	24	31	22682355	8	9~13
22618300	12	5	22654305	26	53	22682702	8	7
22618557	12	1	22654404	24	44	22682850	10	66
22618706	12	2·36	22654503	26	48	22683007	10	53
22618805	12	28·37	22654552	24	47	22683056	10	47

NUMERICAL INDEX OF PARTS

PART NO	PAGE	REF NO.	PART NO	PAGE	REF NO.	PART NO	PAGE	REF NO.
22683106	10	51	22795603	28	17	22816953	54	33
22683205	10	49	22795702	28	22	22817050	54	34
22683304	10	50	22795801	28	29	22817159	54	35
22683403	10	54	22795900	28	12	22818009	4	15·50
22683502	10	60	22796106	42	28	22819007	16	53
22683601	10	62	22796155	42	27	22819106	16	52
22683809	10	52	22796205	42	2	22819304	14	31
22683908	10	58	22796254	42	1	22819403	14	30
22684005	10	59	22796551	28	15	22819502	14	29
22684104	10	55	22796700	30	6	22819809	14	20
22684203	10	57	22796759	30	4·5	22819908	14	19
22684609	10	64	22796809	30	2	22820104	24	5
22685101	8	31	22796908	30	1	22820153	24	4
22685150	8	30	22797005	18	15·63	22820203	24	10
22685200	8	41	22797005	50	16	22820302	24	11
22685309	8	40	22797104	50	3	22820666	16	75
22685358	8	39	22797203	50	6	22821201	54	8
22685408	8	42	22797252	50	4	22821300	54	9
22685705	8	2	22797302	50	5	22821409	18	33
22685804	8	22	22797401	50	7	22821409	54	10
22685903	8	18	22797559	30	7·8	22821508	54	11
22686000	8	21	22797757	28	23·24	22821607	54	12
22686158	8	24	22798052	52	1	22821706	54	13
22686307	38	59	22798151	42	29	22821805	54	14
22686455	38	61	22798250	50	2	22827208	14	27
22687008	28	10	22798359	42	32	22827257	14	22
22693253	8	29	22798458	50	1	22827307	14	28
22693352	8	38	22798508	50	14	22827406	14	24
22693451	8	4	22798607	42	18	22827505	16	72
22790000	28	25	22798755	42	17	22827653	16	71
22790356	28	16	22810105	2	15·50	22827703	16	73
22790455	30	4·5	22811301	2	41	22831259	14	21
22790505	44	26	22811400	2	23	22835201	54	46
22792550	28	31	22811558	2	45	22835300	54	47
22792659	28	36	22812952	16	51	22835805	12	28·37
22792758	30	7·8	22813000	14	42	22837504	44	39
22792956	28	23·24	22813109	14	45	22837553	44	30
22795108	28	2	22813208	14	38	22904155	20	49
22795157	28	1	22813703	14	33	22907109	22	43
22795207	28	3	22814008	14	34	22907703	22	38
22795306	28	7	22816557	54	29	22908552	22	4
22795355	28	6	22816656	54	30	22908800	22	15
22795405	28	8	22816755	22	44	22911903	18	20
22795504	28	20	22816755	54	31	22912109	18	18
22795553	28	19	22816854	54	32	22920706	2	21

NUMERICAL INDEX OF PARTS

PART NO	PAGE	REF NO.	PART NO	PAGE	REF NO.	PART NO	PAGE	REF NO.
22932453	40	10	B1505227T00A	22	39	B3311012000	46	12
22934202	40	20	B1505804000	28	21	B3311012000	48	9
22934202	42	24	B1506352000	32	25	B3311704000	46	5
22934251	40	16	B1515051000	24	46	B3311704000	48	12
22934251	42	20	B1521555000	22	2	B3317704000	46	16
22934301	40	21	B1524512DBH	56	50	B3317704000	48	11
22934301	42	25	B1524512FBE	56	51	B3318704L00A	46	4
22934400	40	19	B1603512000	18	45	B3319704L00	46	2
22934400	42	23	B1604012000A	18	40	B3320704L00A	46	11
22934509	40	17	B1610512000	18	30	B3320704L00A	48	8
22934509	42	21	B1633470000	20	62	B3321704L00	46	18
22934608	40	18	B1636581B00	18	29	B3417051000	26	62
22934608	42	22	B1653470000	20	50	B3418180000	24	17
22951552	2	7	B1705850000	10	61	B3517009000	36	17
23204001	6	6	B18025120A0A	14	2	B3524552000	38	53
23204506	8	14~16	B18025120A0A	54	42	B3530555000	36	1
23204605	8	14~16	B18025120AB	54	43	B3534012000	38	62
23204704	8	14~16	B18035150A0	14	10	B3534155000	38	51
23204951	8	5	B18035150A0	54	44	B3538112000	38	56
23630007	36	63	B1816512000	14	4	B8233555000	44	25
23630007	38	63	B1821051000	14	44	BT0500300EA	18	32
B1104051000	2	29	B1823051000	16	48	CM300200001	4	56·57
B1202512000	6	16	B1834512000A	36	36	CM3002000B1	4	56·57
B1214038000	38	52	B1850512000	36	31	CM300200101	4	54·55
B1402528DALA	54	15	B1851512000	36	30	CM3002001A1	4	54·55
B1402528DARA	54	22	B2024771000	34	7	CQ202000000	6	3
B1402528EAL	54	16	B3041980000	26	59	CQ202000000	14	47
B1402528EAR	54	23	B3112704000	12	18	CQ202000000	16	47
B1402528FALA	8	36	B3114232000	12	17	CQ252000000	6	10
B1402528FALA	54	17	B3125012000	44	35	CQ252000000	10	63
B1402528FARA	8	45	B3126012000	12	15	CQ252000000	20	51
B1402528FARA	54	24	B3126012000	44	33	CQ505000000	6	14
B1402528GAL	54	18	B3128520000	12	2·36	CS0300711SP	34	22
B1402528GAR	54	25	B3129012B00	44	34	CS0700811SH	24	33
B1402528HALA	54	19	B31375270A0	12	29	CS102121ASH	18	10
B1402528HARA	54	26	B3138527000	12	26	CS1470710SH	24	29
B1402528KALA	54	20	B3139527000	12	30	CS1471012SH	14	16
B1402528KARA	54	27	B3141527000	12	22	D2112555B00	2	47
B1402528LAL	54	21	B3142527000	12	31	D2112555B00	4	47
B1402528LAR	54	28	B3143527000	12	32	D2120555C00	28	37
B1414512000	10	76	B3211555000	44	38	D2120555C00	44	27
B1416528000	8	43	B3305704000A	46	7	D2427555B00B	24	42
B1425526000	8	46	B3305704000A	48	5	D2428555B00A	24	41
B1438512B00	10	77	B33097040A0	46	24	D2430555B00	24	39
B1501581000	22	40	B33097040A0	48	20	D2464555B00	32	8

NUMERICAL INDEX OF PARTS

PART NO	PAGE	REF NO.	PART NO	PAGE	REF NO.	PART NO	PAGE	REF NO.
D3159555B00	22	26	NS6120310SP	36	13	SM0081001SD	40	5
D3163555B00A	22	30	NS6150430SP	10	72	SM0081001SD	42	5
D3164555B00	22	28	NS6620310SP	22	27	SM4030401SC	28	27
D3171415B0H	16	62	NS6680320SP	20	56	SM4030601SN	34	20
D3301772TAB	46	1	NS6700420SP	36	20	SM4051405SE	46	9
EA9500B0000	42	31	PS0300201KP	24	25	SM4051405SE	48	16
EA9500B0100	26	65	PS0600502KP	22	35	SM4061201SE	46	20
EA9500B0100	38	58	RE0320000K0	34	31	SM6040800SP	42	16
EA9500B0100	50	15	RE0400000K0	32	9	SM6051002TP	50	9
GAK33070000	40	15	RE0500000K0	18	3	SM6051202TP	50	13
HA000590000	34	15	RE0500000K0	22	18	SM6061610SC	46	3
HF0041010S0	28	32	RE0500711KP	18	39	SM6082502TP	16	69
HK034610140	26	57	RE0900000K0	18	13	SM8050502TP	18	41
HK03464000B	26	56	RE1000000K0	40	9	SM8060812TP	42	19
HK03464000B	32	21	RE1000000K0	42	9	SM8063012TR	40	13
HK03464000B	34	24	RO037180100	22	3	SM8063012TR	42	13
HW200390000	34	16	RO092270200	18	16	SM9061203SE	40	22
HW500070000	34	17	RO098240100	40	6	SM9061203SE	42	26
HX00056000B	28	33	RO098240100	42	6	SM9061853SR	40	14
M4002110000	6	22	RO195240100	36	2	SM9061853SR	42	14
M40071100AA	6	23	RO437200200	6	35	SM9062053SR	42	11
M40071100AB	6	24	SB120000100	6	34	SQ1110401MZ	36	50
M6045350AAA	4	51	SB30953010A	16	50	SQ1110401MZ	38	50
MAO11532000	46	19	SD0470281SP	12	7	SQ1150451MZ	36	39
MAO11532000	48	19	SD0490261SP	44	40	SS2080810SP	24	1
MC200501300	8	1-3	SD0500301SP	34	27	SS2090710TP	2	32
MDP500B2100	8	1-3	SD0500721SP	50	12	SS2110920TP	2	34
NM6020001SC	42	35	SD0600271SP	24	19	SS2110920TP	24	27
NM6030001SC	28	35	SD0600281TP	28	4	SS2110930SP	24	28
NM6040001SD	28	18	SD0600322SD	22	17	SS2110930SP	36	29
NM6050001SE	46	21	SD0640231SP	28	9	SS3090520SP	34	33
NM6050001SE	48	18	SD0640321SP	32	20	SS3090610SP	2	42
NM6050001SP	24	43	SD0650305TP	26	52	SS4090715SP	8	6
NM6060001SE	40	12	SD0650321TP	34	5	SS4090815SP	8	17
NM6060001SE	42	12	SD0720332SP	22	14	SS4110515SP	16	66
NM6060001SE	46	22	SD0800422CP	18	5	SS4110515SP	22	21
NS6080210SP	18	43	SD0870601SP	10	71	SS4110515SP	44	36
NS6090310SP	34	26	SD0900701TP	20	58	SS4110615SP	12	34
NS6090310SP	36	33	SK3382001SE	46	23	SS4110615SP	36	24
NS6110310SN	36	5	SK3412000SC	44	9	SS4110715SP	22	29
NS6110310SP	12	8	SK3482500SC	44	44	SS4110715SP	36	26
NS6110310SP	34	10	SL4030681SC	28	34	SS4110815SP	2	1
NS6110310SP	36	37	SL4030681SF	30	10	SS4110815SP	16	58
NS6110420SP	14	46	SL4031091SC	28	30	SS4110815SP	18	23
NS6110420SP	36	16	SL4040891SC	42	34	SS4110815SP	38	57

NUMERICAL INDEX OF PARTS

PART NO	PAGE	REF NO.	PART NO	PAGE	REF NO.	PART NO	PAGE	REF NO.
SS4111015SP	4	52	SS6580752TP	18	31	SS8680810TP	6	40
SS4111015SP	22	33	SS6661110SP	6	18	SS8681650TP	6	39
SS4111215SP	22	31	SS6661110SP	18	26	SS8701782TP	36	19
SS4111215SP	36	15	SS7060310SP	10	48	SS9080410SP	24	8
SS4111215SP	44	28	SS7081310SP	44	41	SS9110460CP	2	31
SS4111815SP	36	3	SS7090510SP	12	25	SS9110460CP	28	11
SS4120615SP	2	48	SS7090610SP	38	60	SS9111010SP	26	50
SS4120615SP	4	48	SS7090710SP	24	12	SS9111010SP	32	7
SS4120615SP	12	38	SS7090910SP	36	32	SS9111010SP	34	30
SS4120615SP	32	28	SS7090910TP	22	45	SS9151440CP	18	37
SS4120615SP	34	25	SS7110510SP	20	61	ST4030851SN	30	9
SS4121015SP	2	19	SS7110710SP	8	20	TA0500601M0	16	74
SS4153015SP	32	15	SS7110710SP	14	13	TA0750704R0	2	13
SS5090610SP	24	9	SS7110710SP	18	27	TA1100604R0	50	8
SS6060510TP	8	23	SS7110710SP	32	1	TA1250406R0	2	20
SS6080320SP	34	23	SS7110840SP	44	32	WP0320501SC	34	4
SS6080340SP	10	56	SS7110910SP	20	52	WP0371016SD	14	37
SS6080410SP	8	28	SS7111310TP	18	46	WP0371016SD	34	34
SS6081810SP	18	44	SS7111810SP	16	54	WP0450000SD	8	19
SS6090630SP	2	33	SS7120760SP	6	17	WP0450801SD	6	27
SS6090670TP	18	1	SS7120760SP	14	15	WP0480856SP	44	42
SS6090810SP	14	36	SS7120760SP	32	22	WP0501016SC	44	43
SS6111140SP	2	4	SS7120910SP	18	14	WP0501016SD	12	35
SS6111210SP	6	26	SS7121410SP	18	7	WP0501016SD	26	64
SS6111610SP	36	35	SS7151210SP	32	10	WP0501016SD	32	6
SS6120940SP	26	63	SS7151610SP	24	16	WP0501016SD	44	8
SS6120940SP	30	3	SS7681750TP	6	38	WP0520656SA	50	10
SS6121010SP	28	13	SS8080610SP	24	7	WP0531000SE	50	11
SS6121212TP	24	13	SS8110410TP	24	30	WP0612056SD	32	17
SS6121610SP	28	14	SS8110510SP	24	34	WP0621016SD	18	38
SS6121610SP	36	12	SS8111010TP	24	21	WP0621016SD	28	5
SS6121610SP	44	6	SS8120740SP	2	22	WP0621016SD	32	12
SS6121610TP	10	75	SS8150410TP	2	43	WP0753016SZ	24	36
SS6121610TP	20	57	SS8150822TP	6	11	WP0850002SP	16	68
SS6121610TP	24	54	SS8151150SP	2	44	WP1612616SE	46	17
SS6121610TP	26	54	SS8151150SP	14	12	WP1612616SE	48	13
SS6121840SP	32	24	SS8151150SP	20	48	WS0310002KN	28	26
SS6121860SP	18	21	SS8151550SP	6	25	WS0310002KN	34	19
SS6151040SP	26	58	SS8660530TP	6	36	WS0451040KP	44	7
SS6151220SP	24	38	SS8660530TP	14	17	WS0610002KP	32	16
SS6151780SP	2	14	SS8660610TP	18	11	WS0631510KP	32	11
SS6152440SP	10	70	SS8660810TP	14	5	WT0430002KN	42	33
SS6153040SP	14	41	SS8660810TP	22	42	WT0530002KS	2	9
SS6560150SH	14	23	SS8660810TP	24	32			
SS6580710TP	56	53	SS8680540SP	6	15			