

MODEL : ACF-164-373N

List No : 0616-06

# PARTS LIST

Published:09/10/2017

## CONTENTS

---

FRAME & MICELLANEOUS COVER COMPONENTS .....	1
FEEDER CLAMP MACHANISM COMPONENTS .....	5
LOOPER COMPONENTS .....	9
NIPPER & THREAD TENSION COMPONENTS .....	11
FEED MECHANISM COMPONENTS.....	15
BUTTON CLAMP LIFTER & THREAD TRIMMER COMPONENTS.....	17
DRIVE SHAFT COMPONENTS.....	21
NEEDLE BAR COMPONENTS.....	23
WIPER MECHANISM COMPONENTS .....	25
STOP MOTION MECHANISM COMPONENTS .....	29
STITCH SELECTING PARTS COMPONENTS .....	31
SENSOR COMPONENTS.....	33
ACCESSORISE COMPONENTS.....	35
FINE POSITION OF BUTTONS COMPONENTS (1).....	37
FINE POSITION OF BUTTONS COMPONENTS (2).....	41
CAM COMPONENTS.....	45
INDEX COMPONENTS (1) .....	47
INDEX COMPONENTS (2) .....	51
FEEDER BOWL COMPONENTS.....	55
BR-CONTROL BOX COMPONENTS.....	57
ACCESSORIES COMPONENTS.....	59
FRAME COMPONENTS .....	61
COVER COMPONENTS.....	63
SOLENOID VALVE & REGULATOR COMPONENTS.....	65
FEED MECHANISM COMPONENTS.....	67
FEED MECHANISM DRIVE & SWITCH COMPONENTS.....	71
CLAMP ARM COMPONENTS.....	75
SET PLATE COMPONENTS .....	77
GAUGE & STACKER GUARD COMPONENTS .....	81
CONVEYOR COMPONENTS .....	83
STACKER COMPONENTS.....	85
COVER & KNEE SWITCH COMPONENTS.....	89
STACKER CYLINDER COMPONENTS.....	91
MACHINETABLE COMPONENTS.....	93
CONTROL BOX COMPONENTS .....	97
CPU CIRCUIT BOARD & I/O CIRCUIT BOARD COMPONENTS.....	101
PANEL CIRCUIT BOARD & POWER CIRCUIT BOARD COMPONENTS.....	103
ASSISTANT CLAMP, LIGHT MATERIAL CLAMP & LEAD MATCH CLAMP COMPONENTS .....	105
(OPTION)	
PANEL BOX COMPONENTS.....	107
ASSISTANT FEED PLATE COMPONENTS .....	109
NO.2 PRESSER COMPONENTS .....	111
THREAD STAND COMPONENTS.....	113
LIST FOR INFORMATION OF CHANGE (1).....	115
LIST FOR INFORMATION OF CHANGE (2).....	116
HOW TO MAKE USE OF THIS PARTS LIST .....	117

FRAME & MICELLANEOUS COVER COMPONENTS

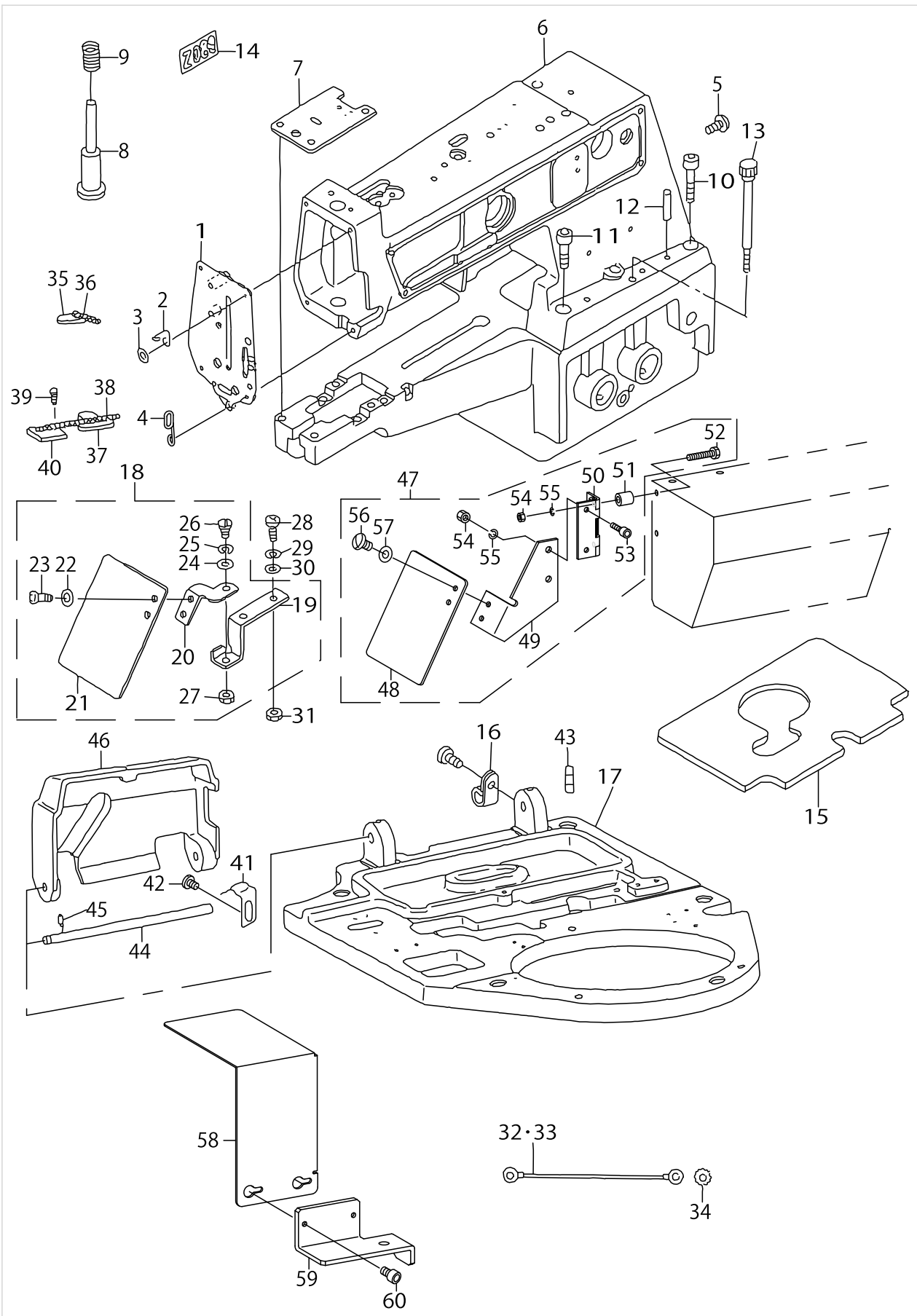

FRAME & MICELLANEOUS COVER COMPONENTS

No.	Parts No.	Parts name	Remarks	Level	Cons	Qty
1	B3101372SA0	MACHINE ARM FRONT COVER ASM.				1
2	B2038372000	THREAD GUIDE NO. 2				1
3	WP0501016SD	WASHER 5X10.5X1				1
4	B3107373S00	THREAD GUIDE NO.3				1
5	SS7121410SP	SCREW 3/16-28 L=14				1
6	MAZ08901000A	ARM				1
7	B1241373SA0	THOAT PLATE ASM.				1
8	B4416373000	SPRING GUIDE SHAFT				1
9	D9317762T00	GIMP GUIDE SHAFT SPRING				1
10	SM6083042CH	SCREW M8 L=30				2
11	SM6083542CH	SCREW M8 L=35				2
12	B1105372000	GUIDE PIN				2
13	B11063720A0	SET SCREW ASM.				1
14	BME0Z089000	ATTACHMENT PLATE				1
15	B1104372R00	OIL DRIP FELT				1
16	HX001500000	CLIP				4
17	MAZ08820000	BASE				1
18	MAZ089710A0	SAFETY PLATE ASM.	EXCEPT JE,JAPAN			1
19	MAZ08973000	SAFETY PLATE INSTALLING BASE		*		1
20	MAZ08972000	SAFETY PLATE INSTALLING PLATE		*		1
21	B3120372000	SAFETY PLATE		*		1
22	WP0450801SD	WASHER 4.5X10X0.8		*		2
23	SS4110715SP	SCREW 11/64-40 L=7		*		2
24	WP0650876SD	WASHER 6.5X13X0.8		*		1
25	B3125155000	DISK SPRING		*		1
26	SD0600401SD	HINGE SCREW D= 6 H= 4		*		1
27	NM6040001SD	NUT M4		*		1
28	SM0041001SC	SCREW M4 L=10				2
29	WS0410002KN	SPRING WASHER				2
30	WP0430801SC	WASHER 4.3X9X0.8				2
31	NM6040001SC	NUT M4				2
32	G67011640A0	EARTH CORD ASM. 1				1
33	G67021640A0	EARTH CORD ASM. 2				1
34	WT0430001KN	TOOTHED WASHER				2
35	B3501372000A	OIL FELT, LARGE				1
36	CQ202000000	OIL WICK				0.1
37	B3502372000A	OIL FELT, SMALL				1
38	CQ202000000	OIL WICK				0.1
39	SS7110840SP	SCREW 11/64-40 L=7.8				1
40	B3503372000	OIL SUPPLY FELT				1
41	B1127372000	SIDE COVER SPRING				1
42	SS7090520SP	SCREW 9/64-40 L= 4.5				1
43	PS0200082KH	SPRING PIN				1
44	B1110372000	SIDE COVER HINGE SHAFT				1
45	SS8150710SP	SCREW 15/64-28 L=7				1
46	B112537200A	SIDE COVER, LEFT				1
47	MAZ089710B0	EC SAFETY PLATE ASM.	FOR JE,JAPAN			1

FRAME & MICELLANEOUS COVER COMPONENTS

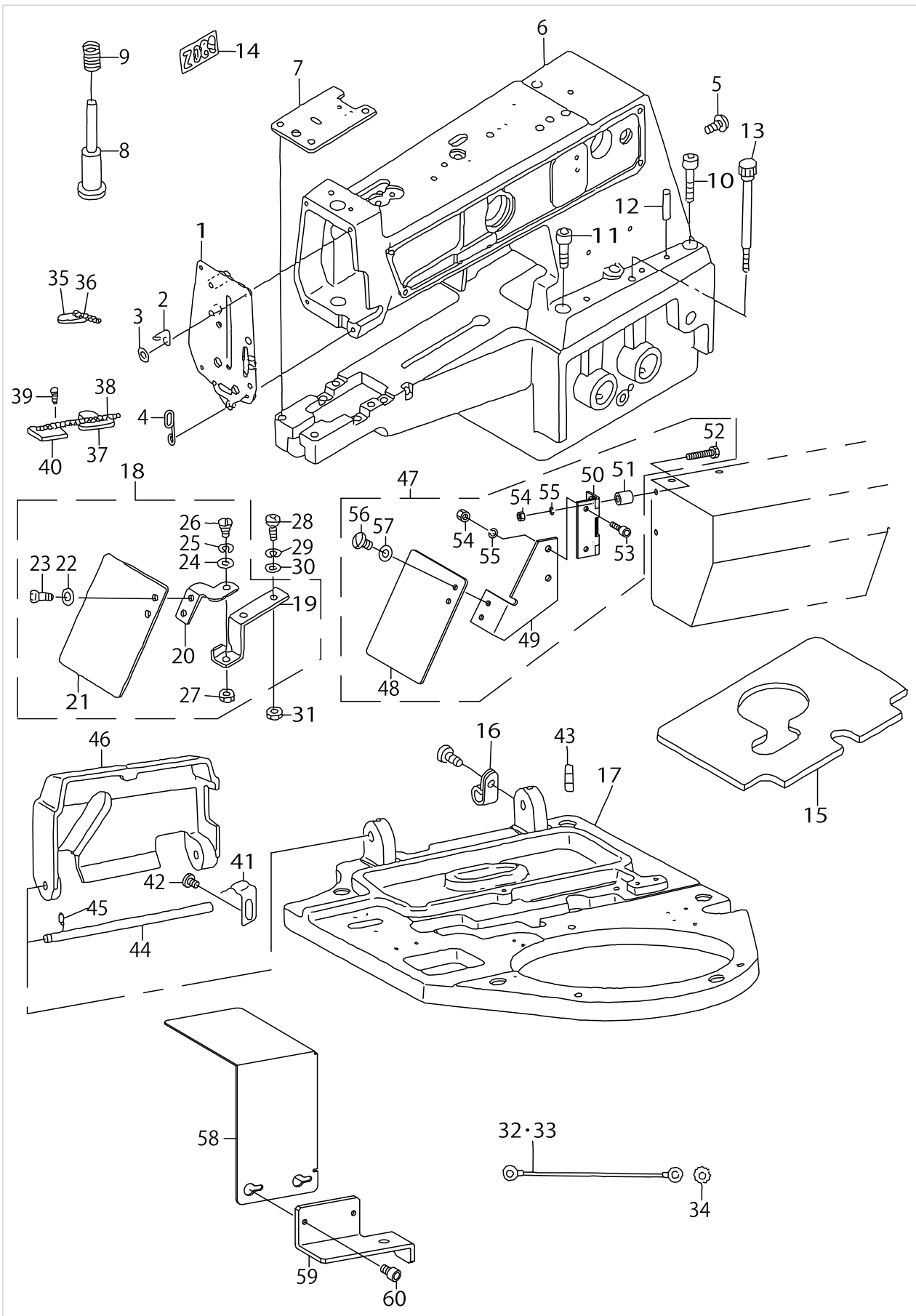

FRAME & MICELLANEOUS COVER COMPONENTS

No.	Parts No.	Parts name	Remarks	Level	Cons	Qty
48	B3120372000	SAFETY PLATE		*		1
49	MAZ08974000	SAFETY PLATE INSTALLING PLATE		*		1
50	G5903172000	SAFETY PLATE HINGE		*		1
51	GBR11115000	MOTOR SPACER.		*		2
52	SM9031603SE	SCREW M3 L=16		*		2
53	SM6030802TP	SCREW M3X0.5 L=8		*		2
54	NM6030001SC	NUT M3		*		4
55	WS0310002KN	SPRING WASHER M3		*		4
56	SS4110715SP	SCREW 11/64-40 L=7		*		2
57	WP0450801SD	WASHER 4.5X10X0.8		*		2
58	18215608	PULLEY COVER	FOR JE,JAPAN			1
59	18215707	PULLEY COVER PLATE	FOR JE,JAPAN			1
60	SM6040602TP	SCREW M4 L=6	FOR JE,JAPAN			2

FEEDER CLAMP MACHANISM COMPONENTS

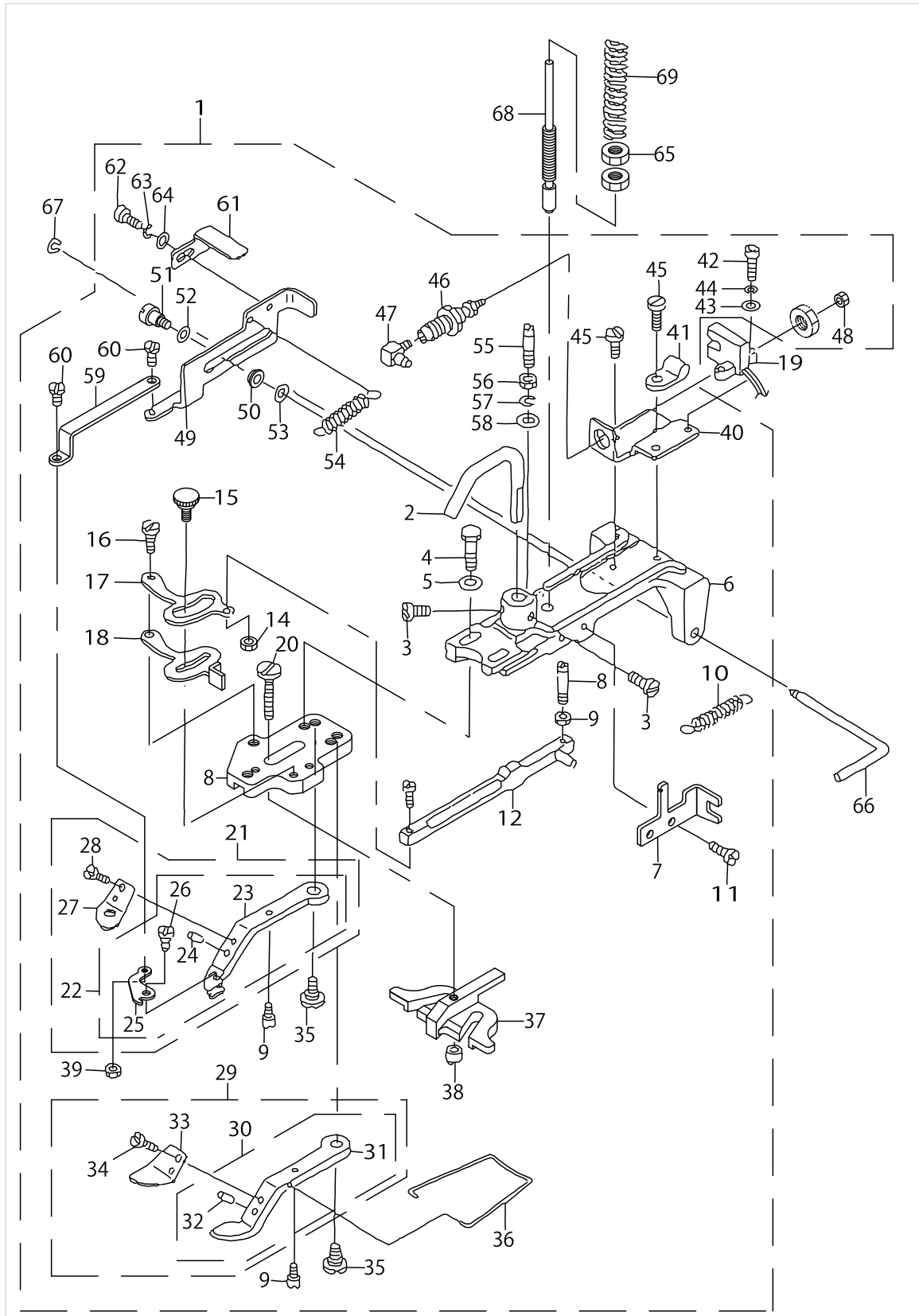

FEEDER CLAMP MACHANISM COMPONENTS

No.	Parts No.	Parts name	Remarks	Level	Cons	Qty
1	MAZ089110A0A	KNOB DEVICE ASM.				1
2	B2546372000	BUTTON CLAMP LIFTING ROD		*		1
3	SS7150940SP	SCREW 15/64-28 L=9		*		2
4	SS9621413SP	SCREW 3/16-32 L=13.5		*		2
5	WP0501016SD	WASHER 5X10.5X1		*		2
6	MAZ08912000	BUTTON CLAMP HOLDER		*		1
7	GBR01602000	SLIDE BRACKET		*		1
8	B2547372000	JAW LEVER HOLDER		*		1
9	B2560372000	BUTTON CLAMP STOP PIN		*		2
10	GBR01606000	RELEASE RETURN SPRING		*		1
11	SS9091010SP	SCREW 9/64-40 L=10		*		2
12	MAZ088270A0	CLAMP PELEASE LINK ASM.		*		1
13	SS7091480SP	SCREW 9/64-40 L=13.5		*		1
14	NS6090310SP	NUT 9/64-40		*		1
15	B2549372R00A	SCREW		*		1
16	SD0500404SP	HINGE SCREW		*		1
17	GBR01601000A	CLAMP RELEASE LEVER		*		1
18	B2548372R00A	OPEN LEVER		*		1
19	MAZ089820A0	BUTTON SENSER SWITCH ASM.				1
20	SD0550303SP	HINGE SCREW		*		1
21	MAZ089130B0A	PICK-UP FOOT (LEFT)ASM.		*		1
22	MAZ089130A0A	BUTTON KNOB FOOT ASM.(LEFT)		*		1
23	MAZ08914000A	BUTTON KNOB FOOT(LEFT)		*		1
24	B2559372000	BUTTON CLAMP LOCATING PIN		*		1
25	MAZ08915000A	DETECTOR LEVER		*		1
26	MAZ08916000	LINK SCREW A		*		1
27	MAZ08917000	BUTTON HOLDING SPRING.LEFT		*		1
28	SS7090410SP	SCREW 9/64-40 L= 3.5		*		1
29	MAZ088230B0A	PICK-UP FOOT (RIGHT) ASM.		*		1
30	MAZ088230A0A	PICK-UP FOOT (RIGHT) ASM.		*		1
31	MAZ08823000A	PICK-UP FOOT (RIGHT)		*		1
32	B2559372000	BUTTON CLAMP LOCATING PIN		*		1
33	MAZ08829000	SPRING, RIGHT		*		1
34	SS7090410SP	SCREW 9/64-40 L= 3.5		*		1
35	SD0640391TP	HINGE SCREW D= 6.35 H= 3.9		*		2
36	B2561372000	BUTTON CLAMP SPRING		*		1
37	MAZ16522000	BUTTON GUIDE FOOT		*		1
38	B2553372000	NUT		*		1
39	NM6860003SC	NUT M2.6		*		1
40	MAZ08918000	CYLINDER BASE		*		1
41	HX00150000A	CABLE CLAMP		*		1
42	SM6030802TP	SCREW M3X0.5 L=8		*		2
43	WP0320501SC	WASHER M3		*		2
44	WS0310002KR	SPRING WASHER 3.1X5.9X0.7		*		2
45	SS6081010TP	SCREW 1/8-44 L=10		*		2
46	PA0601004A0	AIR CYLINDER		*		1
47	PJ046052503	HOSE ELBOW		*		1



FEEDER CLAMP MACHANISM COMPONENTS

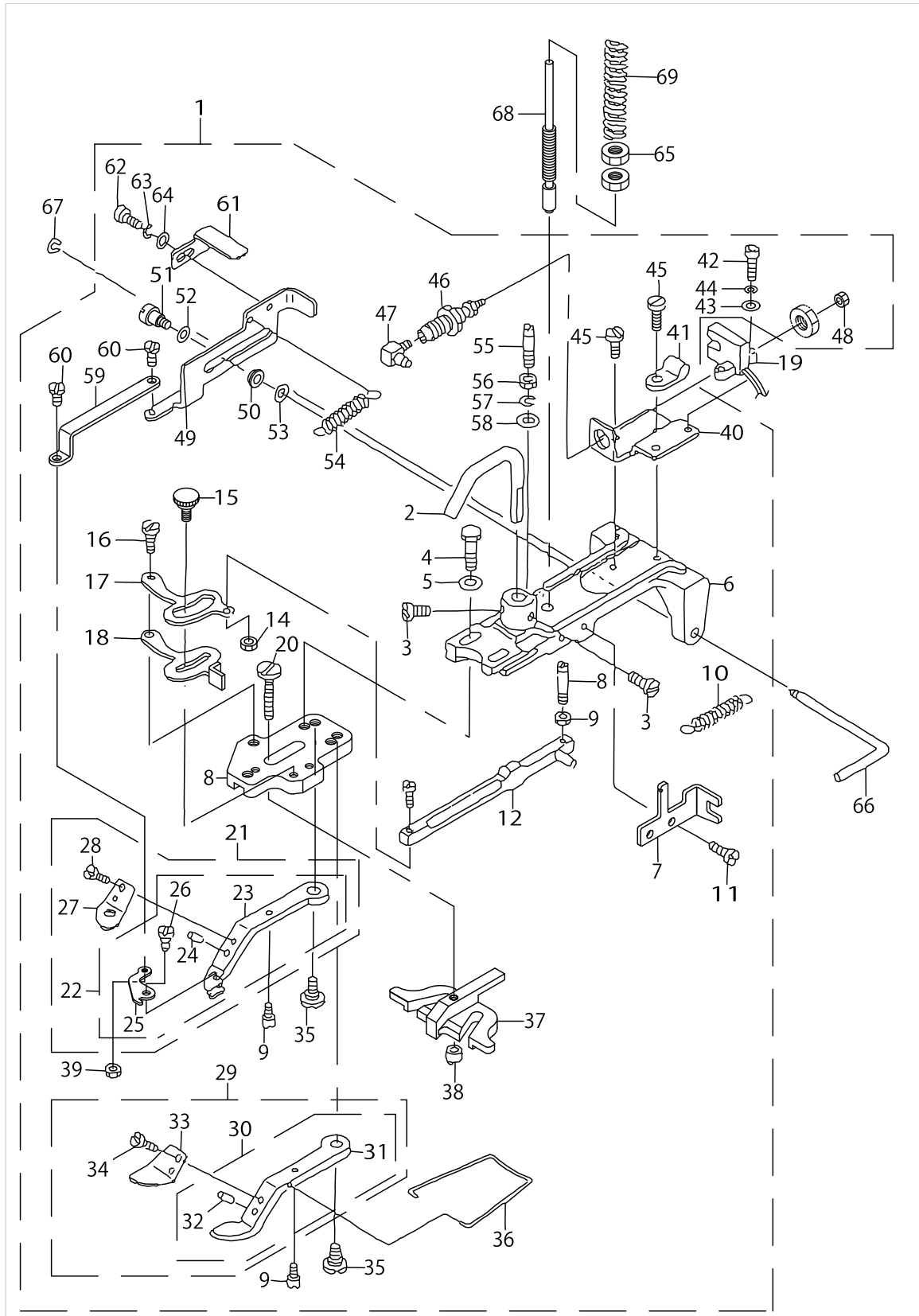

FEEDER CLAMP MACHANISM COMPONENTS

No.	Parts No.	Parts name	Remarks	Level	Cons	Qty
48	NM7030510SA	NUT M3		*		1
49	MAZ08919000	SLIDER LINK		*		1
50	MAZ16723000	BEARING		*		2
51	SD0450403TP	HINGE SCREW		*		2
52	WP0451026SH	WASHER		*		2
53	WP0320501SC	WASHER M3		*		2
54	D3149141E00	SPRING		*		1
55	SS6081810SP	SCREW 1/8-44 L=18.0		*		1
56	NS6080210SP	NUT 1/8-44		*		1
57	WS0410002KN	SPRING WASHER		*		1
58	WP0320501SC	WASHER M3		*		1
59	MAZ08920000A	LINK ROD		*		1
60	MAZ08921000	LINK SCREW, B		*		2
61	MAZ08922000	SHADING PLATE		*		1
62	SM6030402TP	SCREW M3X0.5 L=4		*		1
63	WS0310002KR	SPRING WASHER 3.1X5.9X0.7		*		1
64	WP0320501SC	WASHER M3		*		1
65	NS6660511SP	NUT 1/4				2
66	B2540372000	HINGE PIN				1
67	B2541372000	SNAP RING				1
68	B2544372000	BUTTON CLAMP PRESSURE ADJUSTIN				1
69	B2545372000	PRESSURE ADJUSTING SPRING				1

LOOPER COMPONENTS

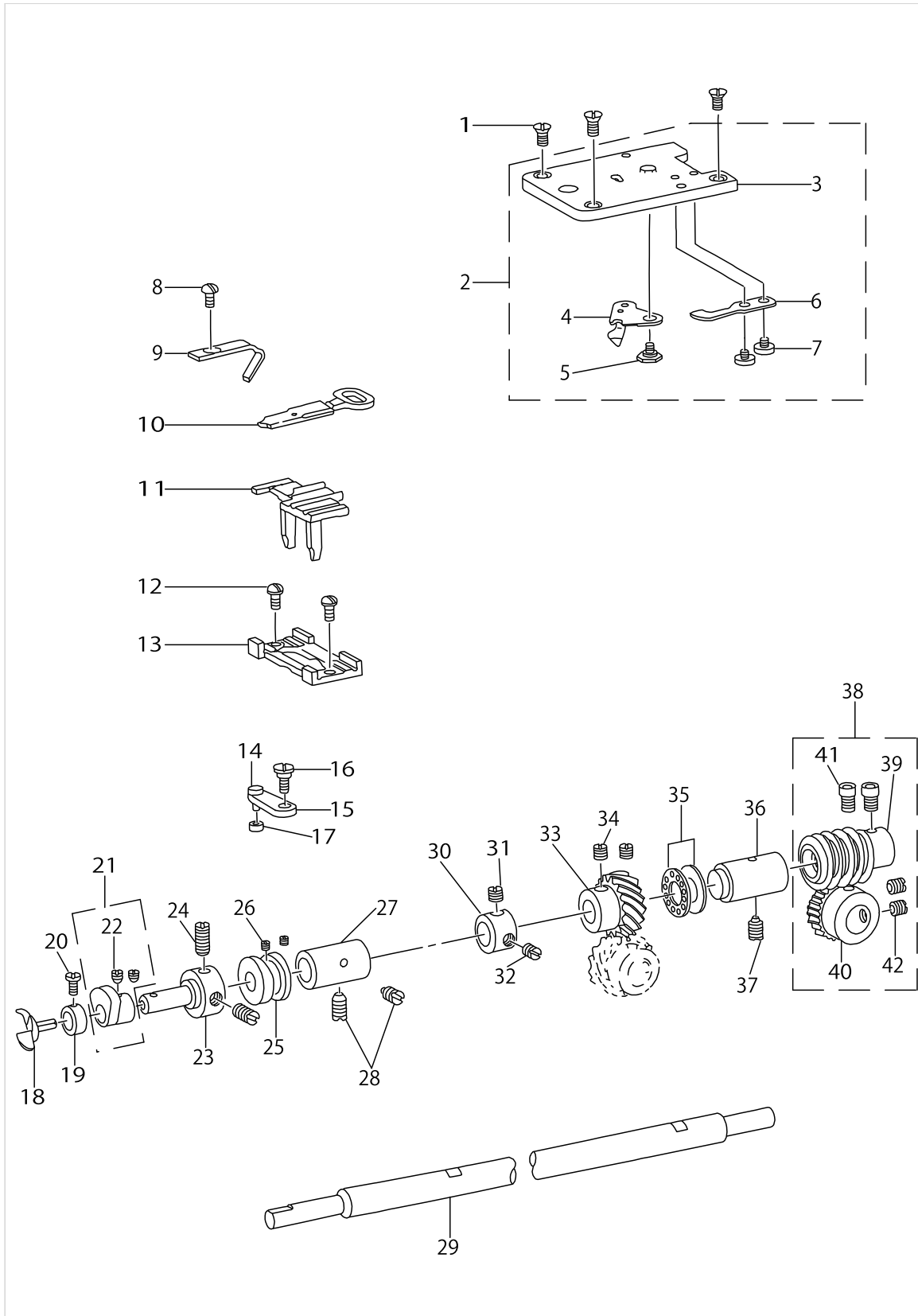

LOOPER COMPONENTS

No.	Parts No.	Parts name	Remarks	Level	Cons	Qty
1	SS2110920TP	SCREW 11/64-40 L=8.5				3
2	B12413730B0	THROAT PLATE ASM.				1
3	B1241373000	THROAT PLATE		*		1
4	B24063730A0	MOVING KNIFE ASM.		*		1
5	SD0600095TH	HINGE SCREW D= 6 H= 0.85		*		1
6	B2410373000	COUNTER KNIFE		*		1
7	SS7080310SP	SCREW 1/8-44 L= 3.0		*		2
8	SS7110840SP	SCREW 11/64-40 L=7.8				1
9	B1242373000	NEEDLE GUARD				1
10	B1237373000	YOKE SLIDE				1
11	B1236373000	POSITIONING FINGER YOKE SLIDE				1
12	SS1110710SP	SCREW 11/64-40 L=7				2
13	B1235373000	YOKE SLIDE INSERT				1
14	B1231372000	PIN				1
15	B1230372000	THREAD HADLER LENGTHWISE ARM				1
16	SD0640241SP	HINGE SCREW D= 6.35 H= 2.4				1
17	B1232372000	LOOP POSITIONING FINGER LEVER				1
18	B1239372000	LOOPER				1
19	CS0790721TH	THRUST COLLAR D=7.94 W=7				1
20	SS7090620TP	SCREW 9/64-40 L=6.1				1
21	B12343720A0	LOOP POSITIONING FINGER CAM AS				1
22	SS8110410TP	SCREW 11/64-40 L= 3.5		*		2
23	B1233372000	CAM & LOOPER SLEEVE				1
24	SS8150410TP	SCREW 15/64-28 L= 4.0				2
25	B1228372000	LOOP POSITIONING FINGER CAM RE				1
26	SS8110310SP	SCREW 11/64-40 L= 2.8				2
27	B1227372000	LOOPER SHAFT BUSHING, FRONT				1
28	SS8151150SP	SCREW 15/64-28 L=10.5				2
29	B1219373N00	LOOPER SHAFT				1
30	CS1111019SH	THRUST COLLAR D=11.11 W=10				1
31	SS8660512TP	SCREW 1/4-40 L=5				1
32	SS8660330SP	SCREW 1/4-40 L= 3.0				1
33	B1224372000	LOOPER SHAFT DRIVEN GEAR (B)				1
34	SS8660612TP	SCREW 1/4-40 L=6				2
35	B1215372A00	THRUST BALL BEARING				1
36	B1222372000	LOOPER SHAFT BUSHING, REAR				1
37	SS8151150SP	SCREW 15/64-28 L=10.5				1
38	B1221373NA0	WORM WHEEL ASM.				1
39	B1221373N00	WORM		*		1
40	B1220372000	CAM SHAFT DRIVEN GEAR		*		1
41	SS6660712TP	SCREW 1/4-40 L= 7.0		*		2
42	SS8660612TP	SCREW 1/4-40 L=6		*		2

# NIPPER & THREAD TENSION COMPONENTS

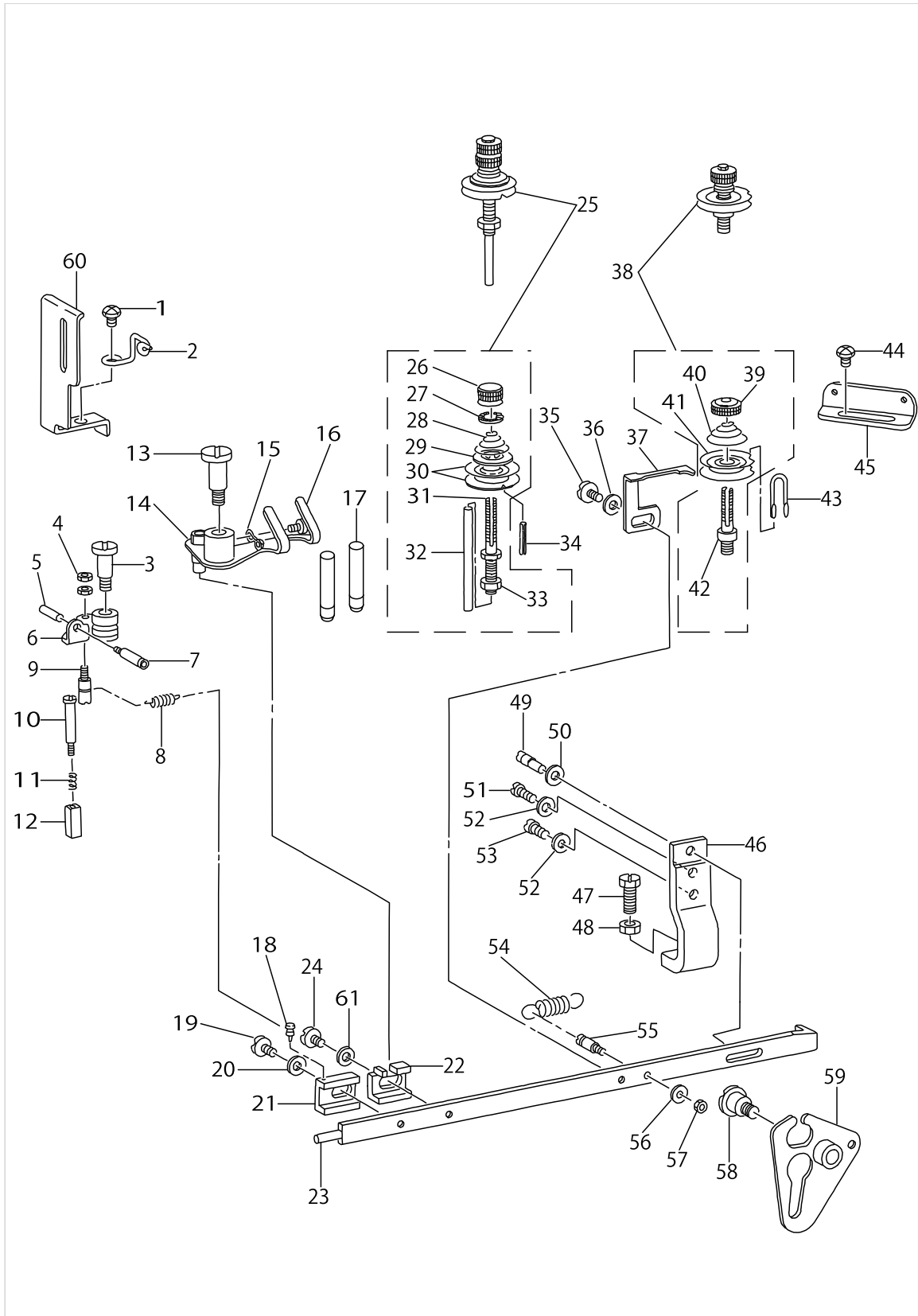

NIPPER & THREAD TENSION COMPONENTS

No.	Parts No.	Parts name	Remarks	Level	Cons	Qty
1	SS4150915SP	SCREW 15/64-28 L=9				1
2	B2038372000	THREAD GUIDE NO. 2				1
3	SD0791271SP	HINGE SCREW D= 7.94 H=12.7				1
4	NS6080210SP	NUT 1/8-44				2
5	B2035372000	NUT				1
6	B20313720A0	THREAD NIPPER ASM.				1
7	B2034372000	THREAD RELEASING SCREW STUD				1
8	B2037372000	NIPPER BAR BLOCK SPRING				1
9	B2036372000	NIPPER BAR BLOCK SPRING SCREW				1
10	SD0402001TP	HINGE SCREW D=4 H=20				1
11	B2029372000	NIPPER BLOCK SPRING				1
12	B2028372000	NIPPER BLOCK				1
13	SD0791501SP	HINGE SCREW D= 7.94 H=15.0				1
14	B2026373NA0	THREAD PULL-OFF LEVER ASM.				1
15	B2040373000	THREAD GUIDE				1
16	SS7090510SP	SCREW 9/64-40 L= 4.6				1
17	B2024372000	THREAD GUIDE				2
18	B2012372000	NIPPER BAR BLOCK SPRING PIN				1
19	SS6120930TP	SCREW 3/16-28 L=9				1
20	WP0501016SD	WASHER 5X10.5X1				2
21	B2011372000	NIPPER BAR BLOCK				1
22	B2010373N00	NIPPER BAR BLOCK				1
23	B2004372000	NIPPER BAR				1
24	SS6120930TP	SCREW 3/16-28 L=9				1
25	B20193720AA	TENSION POST ASM., NO.2				1
26	B3116125000	TENSION NUT		*		1
27	B3120125000	ROTATING STOPPER		*		1
28	B2021372000	THREAD TENSION SPRING NO.2		*		1
29	B3132012000	TENSION DISC HOLDER		*		1
30	B2016372000	TENSION DISC		*		2
31	B2019372000	TENSION POST NO.2		*		1
32	B2020372000	TENSION RELEASE PIN		*		1
33	NS6160520SP	NUT 1/4-24		*		1
34	PS0200142K0	SPRING PIN 2.0X14				1
35	SS6120930TP	SCREW 3/16-28 L=9				1
36	WP0501016SD	WASHER 5X10.5X1				1
37	B2009372000	THREAD TENSION RELEASING LEVER				1
38	B20153720A0	THREAD TENSION ASM. (NO.1)				1
39	B3125012000	THREAD TENSION NUT		*		1
40	B2017372000	TENSION SPRING NO.1		*		1
41	B2016372000	TENSION DISC		*		2
42	B2015372000	THREAD TENSION STAFF NO. 1		*		1
43	B2014372000	THREAD BUIDE				1
44	SS4150915SP	SCREW 15/64-28 L=9				1
45	B2039373000	THREAD GUIDE NO.1				1
46	B2005373000	NIPPER BAR BEARING BLOCK				1
47	SS9151420TP	BOLT 15/64-28 L=14				1

# NIPPER & THREAD TENSION COMPONENTS

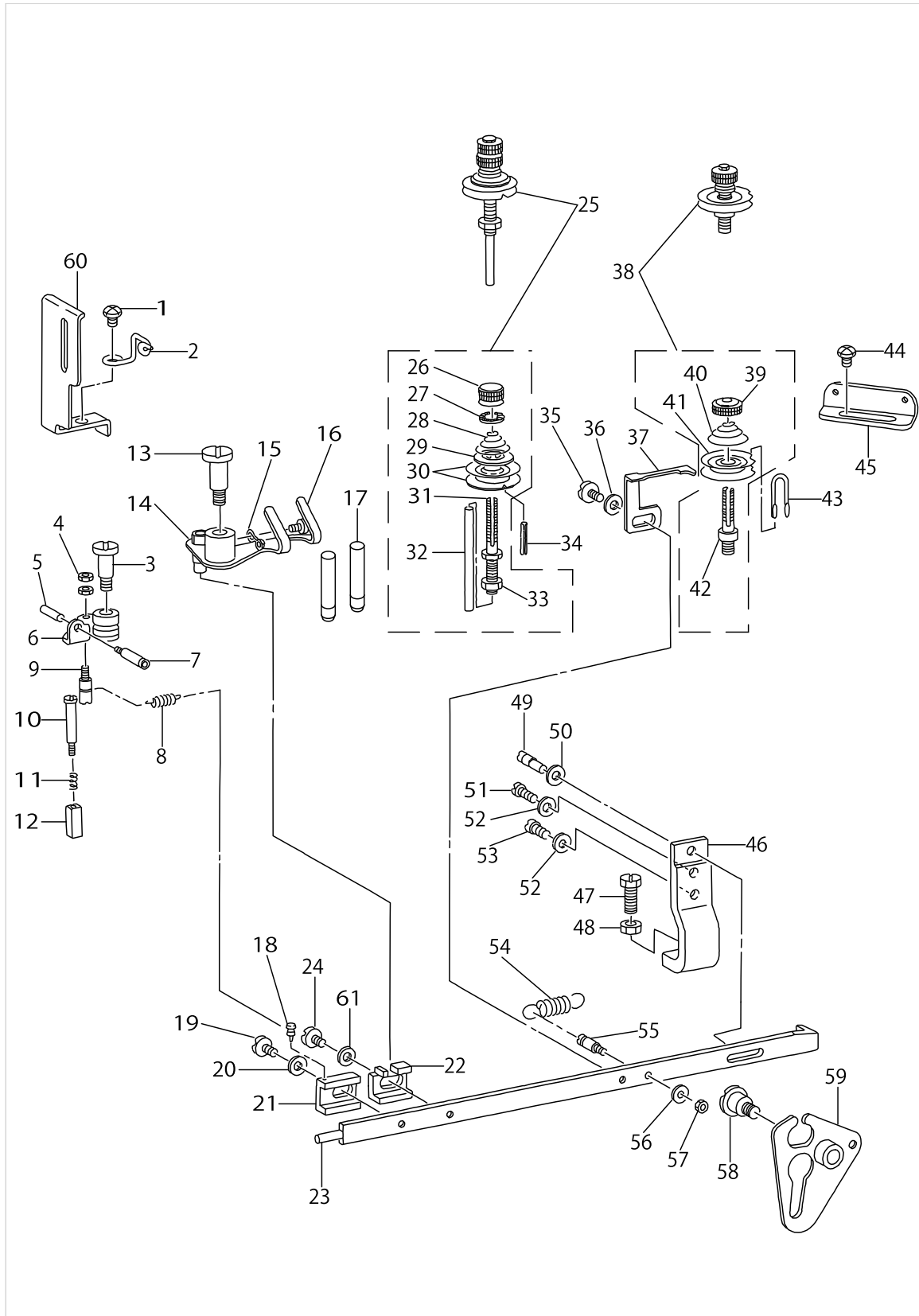

NIPPER & THREAD TENSION COMPONENTS

No.	Parts No.	Parts name	Remarks	Level	Cons	Qty
48	NS6150310SP	NUT 15/64-28				1
49	B2006372000	ADJUSTING SCREW				1
50	WP0480856SP	WASHER 4.8X8.4X0.8				2
51	SS6121610TP	SCREW 3/16-28 L=15.5				1
52	WP0480856SP	WASHER 4.8X8.4X0.8				2
53	SS6121050SP	SCREW 3/16-28 L= 9.5				1
54	B2008372000	THREAD TENSION SPRING				1
55	B2007372000	NIPPER BAR SPRING SCREW				1
56	WP0371016SD	WASHER 3.7X8X1				1
57	NS6080340SP	NUT 1/8-44				1
58	SD0790802SP	HINGE SCREW D= 7.94 H= 8.0				1
59	B20013720A0	NIPPER BAR ACTUATING LEVER ASM				1
60	B1421372000	NEEDLE BAR GUARD				1
61	WP0501016SD	WASHER 5X10.5X1				1



FEED MECHANISM COMPONENTS

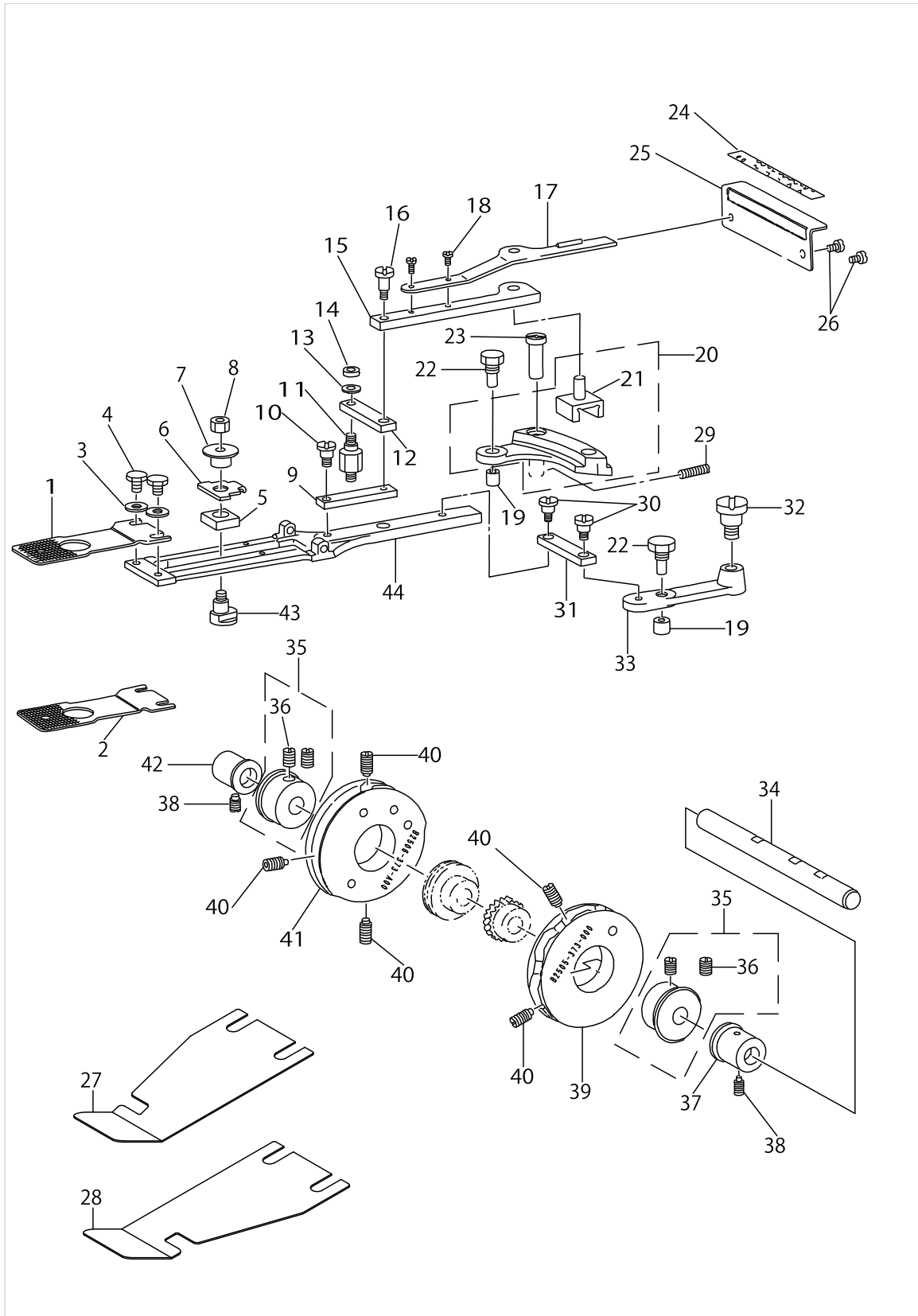

FEED MECHANISM COMPONENTS

No.	Parts No.	Parts name	Remarks	Level	Cons	Qty
1	B2529373N00	FEED PLATE, SMALL BUTTON				1
2	B2529373N0B	FEED PLATE, MIDDLE BUTTON	OPTIONAL PART			1
3	WP0501016SD	WASHER 5X10.5X1				2
4	SS9120623TP	SCREW				2
5	B2524372000	LNDICATOR PIN BEARING BLOCK				1
6	B2525373N00	CROSSWISE FEED INDICATOR				1
7	B2526372000	CROSSWISE FEED INDICATOR PIN				1
8	NS6160520SP	NUT 1/4-24				1
9	B2518372000A	SLIDE PLATE CONNECTING LINK A				1
10	SD0640961SP	HINGE SCREW D= 6.35 H= 9.6				1
11	B2521372000	STUD				1
12	B2519372000	INTERMEDI CONNECTING LINK				1
13	WP0501016SD	WASHER 5X10.5X1				1
14	NS6120310SP	NUT 3/16-28				1
15	B2513372000	INDICATOR SPRING CONNECTING LI				1
16	SD0640481SP	HINGE SCREW D= 6.35 H= 4.8				1
17	B2515372000	HANDLE & INDICATOR SPRING				1
18	SS4090615SP	SCREW 9/64-40 L=6				2
19	B2507372000	CAM ROLL				2
20	B25113720A0	LENGTHWISE FEED LEVER ASM.				1
21	B2512372000	LENGTHWISE FEED LEVER SLIDE BL		*		1
22	B2508372000	CAM ROLL SCREW STUD				2
23	B2509372000A	FEED STUD				1
24	B2563372000	LENGTHWISE FEED GRADUATE PLATE				1
25	B2564372000	PLATE BASE				1
26	SS4120615SP	SCREW 3/16-28 L=6				2
27	G5520164000	SLIP STOPPER (FOR MEN'S)	OPTIONAL PART			1
28	G5521164000	SLIP STOPPER (FOR LADIE'S)	OPTIONAL PART			1
29	SS8152030SP	SCREW 15/64-28 L=20				1
30	SD0640481SP	HINGE SCREW D= 6.35 H= 4.8				2
31	B2519372000	INTERMEDI CONNECTING LINK				1
32	SD0791051SP	HINGE SCREW D= 7.94 H=10.5				1
33	B2510372000A	CROSSWISE FEED LEVER				1
34	B2501372000	CAM SHAFT				1
35	B25303720A0	CAM BOSS ASM.				2
36	SS8680810TP	SCREW 9/32-28 L=8.0		*		4
37	B2502372000	CAM SHAFT BUSHING, RIGHT				1
38	SS8151150SP	SCREW 15/64-28 L=10.5				2
39	B2505373000	CROSSUISE FEED CAM				1
40	SS8681412TP	SCREW 9/32-28 L=13.5				5
41	B2506373A00	LENGTHWISE FEED CAM				1
42	B2503372000	CAM SHAFT BUSHING, LEFT				1
43	B2523373N00	HINGE SCREW				1
44	B2522373N00	FEED PLATE				1

BUTTON CLAMP LIFTER & THREAD TRIMMER COMPONENTS

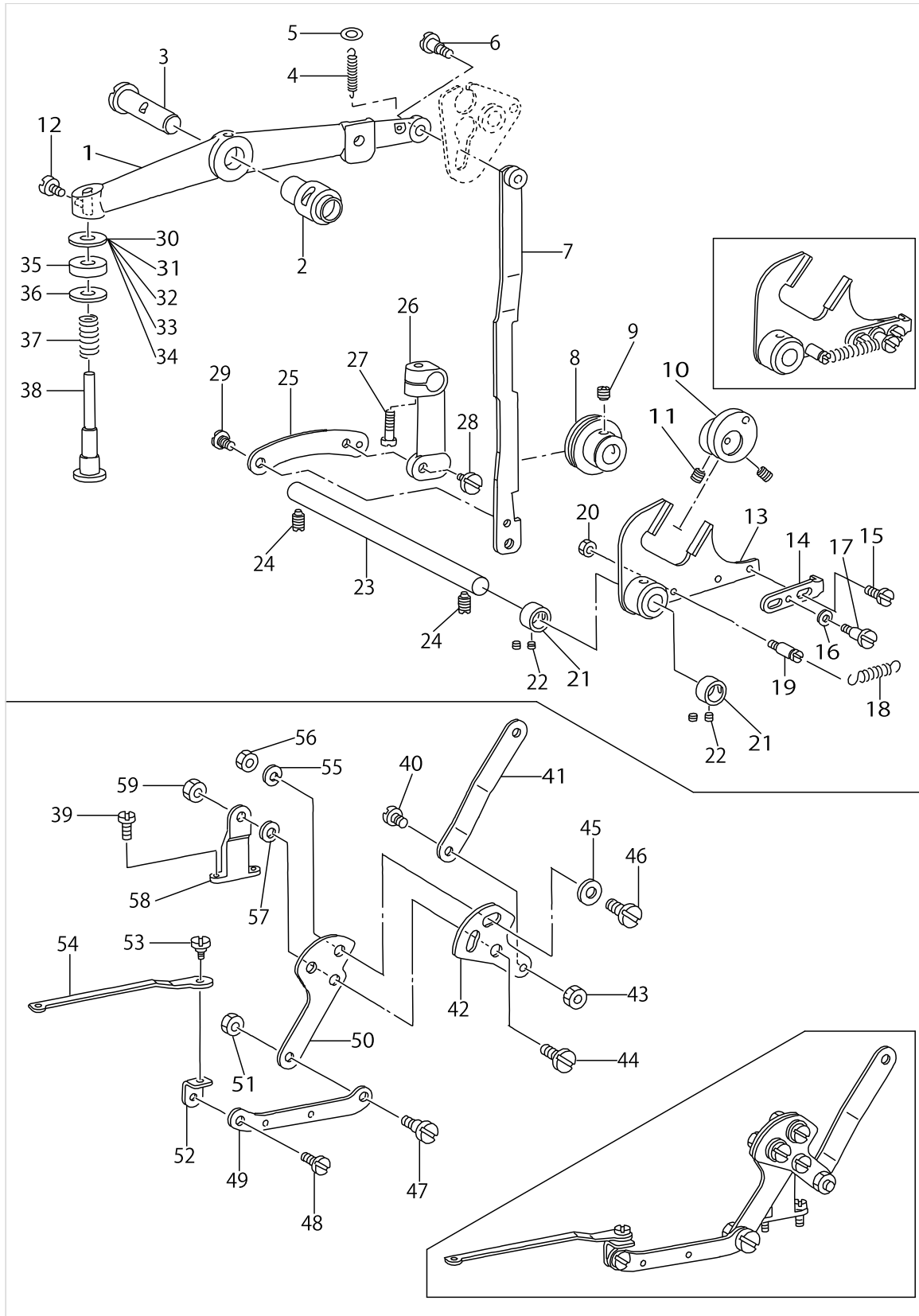

BUTTON CLAMP LIFTER & THREAD TRIMMER COMPONENTS

No.	Parts No.	Parts name	Remarks	Level	Cons	Qty
1	B4412373N00	LIFTING LEVER				1
2	B1407372000	BUSHING				1
3	B1408373N00	NEEDLE BAR LEVER				1
4	B4419372000	NIPPER BAR ACTUATING LEVER SPR				1
5	B4418372000	WASHER				1
6	SD0641322TP	HINGE SCREW D=6.35 H=13.2				1
7	B4411373000	BUTTON CLAMP LIFTING LINK				1
8	B4410372000	SLIDING ROLLER				1
9	SS8660612TP	SCREW 1/4-40 L=6				1
10	B4405372000	ECCENTRIC CAM				1
11	SS8660612TP	SCREW 1/4-40 L=6				2
12	SS9151160CP	SCREW 15/64-28 L=10.5				1
13	B4401373N00	BUTTON CLAMP FORKED ROD				1
14	B4402373N00	LIFTING HOOK				1
15	SD0640271TP	HINGE SCREW				2
16	WP0451026SH	WASHER				1
17	SD0500721SP	HINGE SCREW D= 5 H= 7.2				1
18	B4403373N00	LIFTING HOOK SPRING				1
19	B1506352000	TENSION SPRING RACK B				1
20	NS6120310SP	NUT 3/16-28				1
21	CS0950816SH	THRUST COLLAR D=9.5 W=8				2
22	SS8110410TP	SCREW 11/64-40 L= 3.5				4
23	B4404372000A	LEVER SHAFT				1
24	SS8151150SP	SCREW 15/64-28 L=10.5				2
25	B4408372000	LIFTING LINK CONNECTING LINK				1
26	B4406372000B	LIFTING LINK CONNECTING LINK				1
27	SS6121610TP	SCREW 3/16-28 L=15.5				1
28	SD0640471SP	HINGE SCREW D= 6.35 H= 4.7				1
29	SD0640211SP	HINGE SCREW D= 6.35 H= 2.1				1
30	WP0704516SP	WASHER 7X20X4.5	SELECTIVE PART			1
31	WP0703516SP	WASHER 7X20X3.5	SELECTIVE PART			1
32	WP0704016SP	WASHER 7X20X4	SELECTIVE PART			1
33	WP0751576SD	WASHER 7.5X19X1.5	SELECTIVE PART			2
34	WP0851846SC	WASHER 8.5X22.0X1.8	SELECTIVE PART			2
35	B4420373000	CUSHION				2
36	WP0751576SD	WASHER 7.5X19X1.5				1
37	MAZ08826000	SPRING				1
38	B4416373000	SPRING GUIDE SHAFT				1
39	SS7111410TP	SCREW 11/64-40 L=14				2
40	SD0640323TP	HINGE SCREW D= 6.35 H= 3.2				1
41	B2401373N00	THREAD TRIMMING LINK				1
42	B2412373N00	CONTROL PLATE				1
43	NS6620310SP	NUT 3/16-32				1
44	SD0790601SP	HINGE SCREW D=7.94 H=6				1
45	WP0621016SD	WASHER 6.2X13X1				2
46	SS7151210SP	SCREW 15/64-28 L=12				2
47	SD0640323TP	HINGE SCREW D= 6.35 H= 3.2				1

BUTTON CLAMP LIFTER & THREAD TRIMMER COMPONENTS

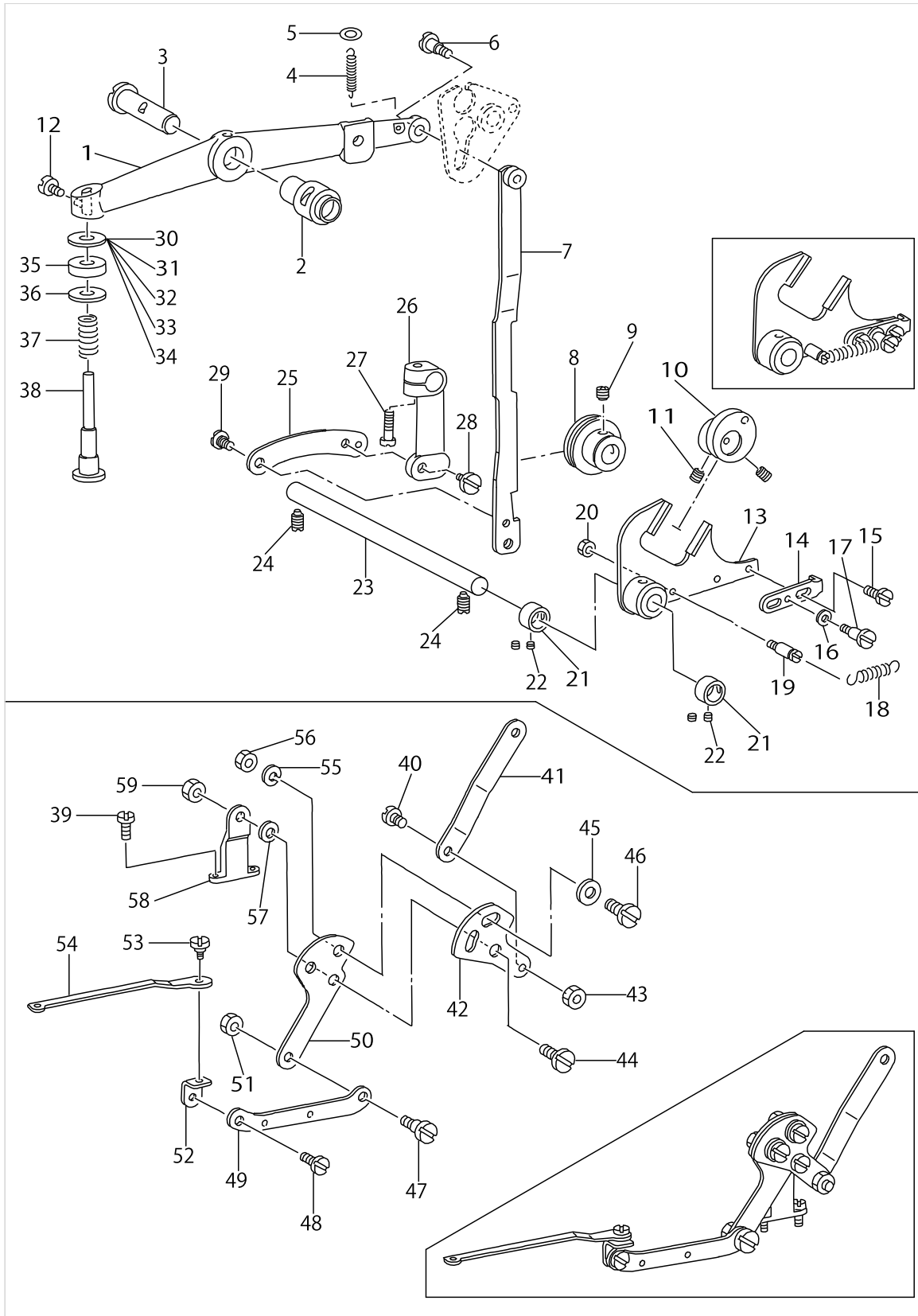

BUTTON CLAMP LIFTER & THREAD TRIMMER COMPONENTS

No.	Parts No.	Parts name	Remarks	Level	Cons	Qty
48	SD0630301SP	HINGE SCREW D=6.35 H=3				1
49	B2403373N00	CONNECTING PLATE, REAR				1
50	B2402373N00	THREAD TRIMMING LEVER				1
51	NS6620310SP	NUT 3/16-32				1
52	B2413373N00	CONNECTING METAL				1
53	SD0630272SP	HINGE SCREW				1
54	B2404373N00	CONNECTING PLATE, FRONT				1
55	WS0631510KP	SPRING WASHER				2
56	NS6150310SP	NUT 15/64-28				2
57	WP0612066SP	WASHER 6.1X11X2				1
58	B2405373N00	THREAD TRIMMING LEVER BASE				1
59	NS6150310SP	NUT 15/64-28				1

DRIVE SHAFT COMPONENTS

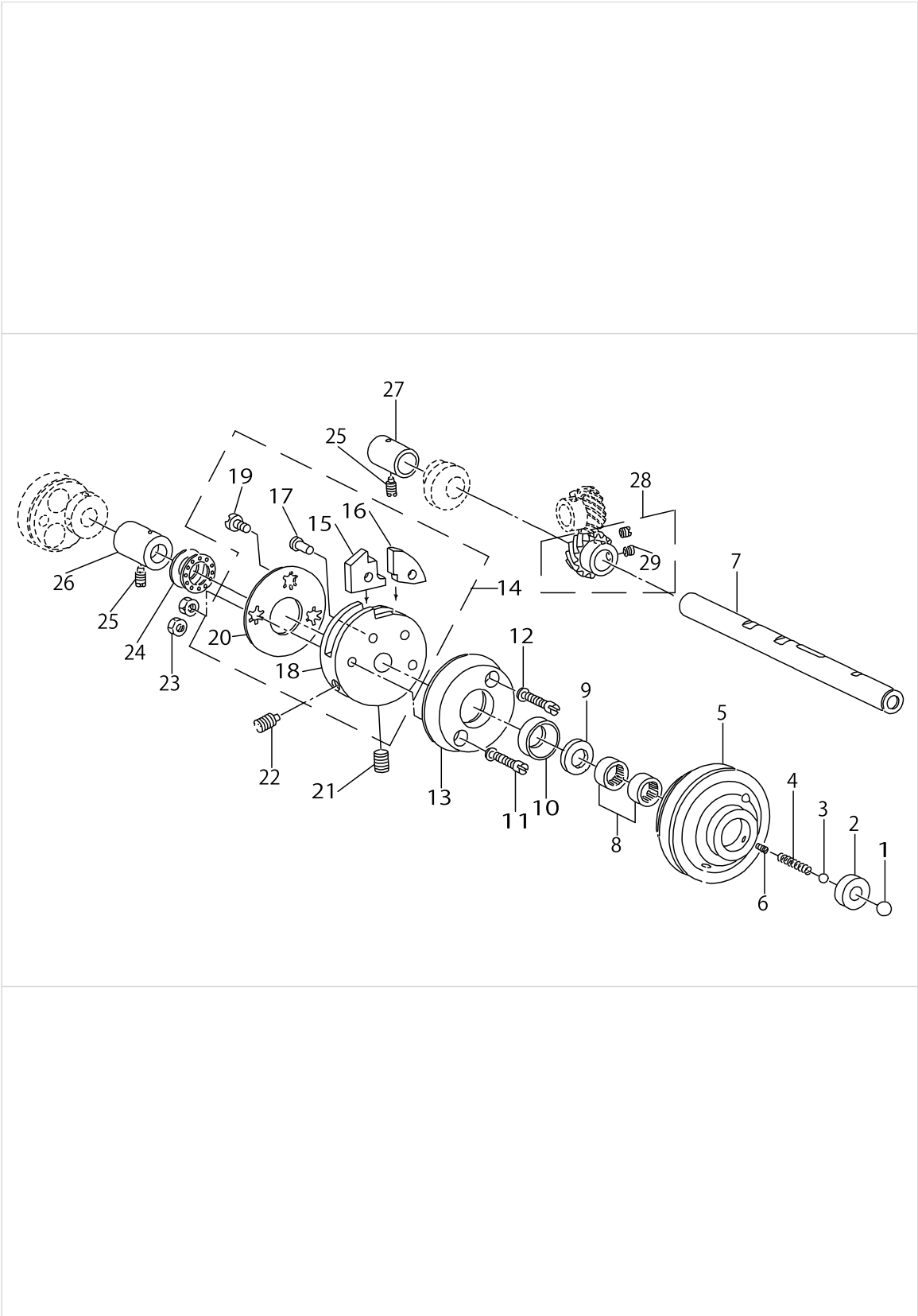

DRIVE SHAFT COMPONENTS

No.	Parts No.	Parts name	Remarks	Level	Cons	Qty
1	B1203372000	BALL LARGE				1
2	B1204373N00	PULLY INSERT				1
3	B1246372000	BALL SMALL				1
4	B1205372000	SPRING				1
5	B1202372000	NEEDLE DRIVING PULLEY				1
6	SS8110750SP	SCREW 11/64-40 L= 6.5				1
7	B1201373000	NEEDLE DRIVING PULLEY SHAFT				1
8	B1243372000	NEEDLE BEARING				2
9	B1206372000	GREASE RETAINING WICK				1
10	B1207372000	RETAINING WASHER				1
11	SS6152440SP	SCREW 15/64-28 L=23.5				2
12	WP0621026SP	WASHER 6.2X9.5X1				2
13	B1208372000	NEEDLE DRIVING PULLEY CLUTCH D				1
14	B1210373NA0	CROSSING DISC ASM.				1
15	B1211372000	STOP MOTION DISC PAWL (A)		*		1
16	B1212372000	STOP MOTION DISC LATCH (B)		*		1
17	B1213373N00	CROSSING DISC PAWL SHAFT		*		2
18	B1210373N00	CROSSING DISC		*		1
19	SS5150510SP	SCREW 15/64-28 L=5		*		1
20	B1214373N00	CROSSING DISC WASHER		*		1
21	SS8701042TP	SCREW 5/16-24 L=10.0				1
22	SS8701782TP	SCREW 5/16-24 L=17.0				1
23	NS6150430SP	NUT 15/64-28				2
24	B1215372B00	THRUST BALL BEARING				1
25	SS8151150SP	SCREW 15/64-28 L=10.5				2
26	B1216372000	PULLEY SHAFT BUSHING, RIGHT				1
27	B1218372000	PULLEY SHAFT BUSHING, LEFT				1
28	B12173720A0	DRIVING GEAR ASM.				1
29	SS8660612TP	SCREW 1/4-40 L=6		*		2



NEEDLE BAR COMPONENTS

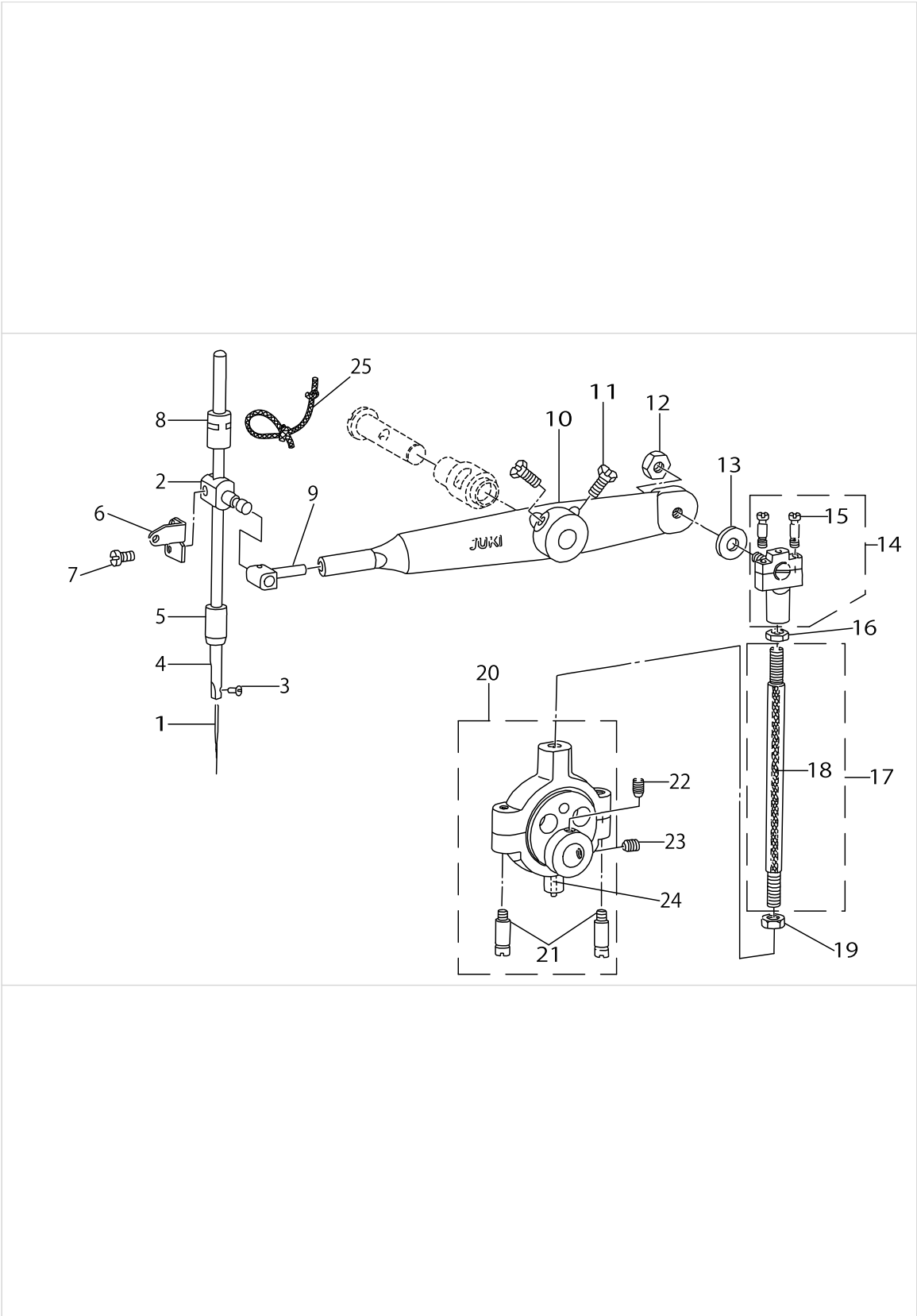

NEEDLE BAR COMPONENTS

No.	Parts No.	Parts name	Remarks	Level	Cons	Qty
1	MTQ700B1600	NEEDLE TQX7 #16				1
2	B3113373N00	NEEDLE BAR BRACKET				1
3	SS7080510TP	SCREW 1/8-44 L=4.5				1
4	B1401372000A	NEEDLE BAR				1
5	B1403372000	NEEDLE BAR BUSHING, LOWER				1
6	B3112372000	NEEDLE BAR BALANCE				1
7	SS6091210TP	SCREW 9/64-40 L=12				1
8	B1402373N00	NEEDLE BAR BUSHING, UPPER				1
9	B1406372000	NEEDLE BAR BEARING BLOCK				1
10	B1409373N00	NEEDLE BAR DRIVING LEVER				1
11	SS9151630CP	SCREW 15/64-28 L=15.5				2
12	NS6150440SP	NUT 15/64-28				1
13	B1411372A00	WASHER				1
14	B14123720A0	BALL JOINT UPPER ASM.				1
15	B1413372000	CLAMP SCREW		*		2
16	NS6680410SP	NUT 9/32-28				1
17	B14143720A0	CONNECTING ROD ASM.				1
18	CQ200000000	OIL WICK		*		0.3
19	NS6680480SP	NUT 9/32-28				1
20	B1416373NA0	BALL JOINT, ECCENTRIC ASM.				1
21	B1418372000	CLAMP SCREW LOWER		*		2
22	SS8660612TP	SCREW 1/4-40 L=6				1
23	SS8660942TP	SCREW 1/4-40 L= 8.5				1
24	B1419372000	OIL WICK				0.1
25	CQ202000000	OIL WICK				0.2

WIPER MECHANISM COMPONENTS

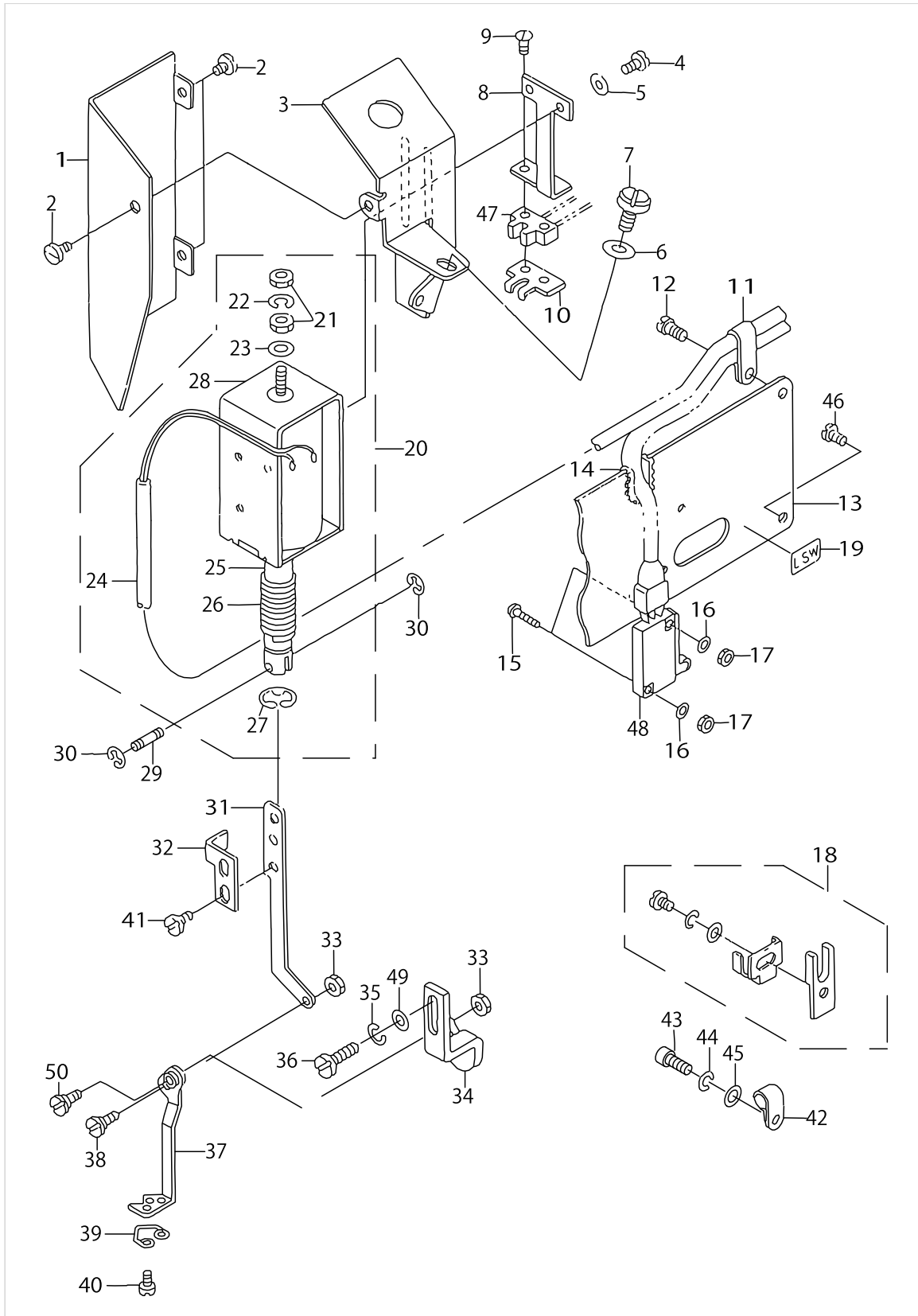

WIPER MECHANISM COMPONENTS

No.	Parts No.	Parts name	Remarks	Level	Cons	Qty
1	MAZ02503000	WIPER MAGNET INSTALLING BASE C				1
2	SS7110340SP	SCREW 11/64-40 L= 3.2				3
3	MAZ02502000	WIPER MAGNET INSTALLING BASE				1
4	SM4040601SB	SCREW M4 L=6				2
5	WP0480856SP	WASHER 4.8X8.4X0.8				2
6	WP0621016SD	WASHER 6.2X13X1				1
7	SS7151210SP	SCREW 15/64-28 L=12				1
8	G5413161000	SENSOR BRACKET				1
9	SS7091110SP	SCREW 9/64-40 L=10.5				2
10	G5415161000	WIPER GUIDE				1
11	EA9500B0100	CABLE BAND				2
12	SS7111120SP	SCREW 11/64-40 L=10.5				1
13	MAO12502000	ARMSIDE COVER (LEFT)				1
14	GBR01651000	FREE BUSHING				1
15	SM4031601SB	SCREW M3X0.5 L=16				2
16	WP0330501SB	WASHER M3				2
17	NM6030001MB	NUT				2
18	MAO125030A0	L-SW DETECTING PLATE ASM.				1
19	MAO71012000	SWITCH NAME PLATE				1
20	MAZ089860A0	WIPER SOLENOID ASM.				1
21	NM6043212SA	NUT M4X0.7		*		2
22	WS0410002KS	SPRING WASHER M4		*		1
23	MAT80115T00	WASHER		*		1
24	HW5F18S1228	TWO-CORE CORD		*		1.1
25	D2118555B00A	PLUNGER		*		1
26	MAT80113T00	SPRING		*		1
27	RE0901110K0	SNAP RING 9		*		1
28	MAZ08801000	WIPER MAGNET				1
29	D2107555B00	WIPER LINK SHAFT, A				1
30	RE0250000K0	E-RING 2.5				2
31	MAZ02504000	WIPER LINK				1
32	G5414161000	WIPER SENSOR PLATE				1
33	NS6110310SP	NUT 11/64-40				2
34	MAZ02505000	WIPER BASE				1
35	WS0521010KN	SPRING WASHER 5.2X8.2X1				1
36	SS6121220TP	SCREW 3/16-28 L=11.5				1
37	MAZ088060A0	WIPER ASM.				1
38	SD0550211SP	HINGE SCREW				1
39	MAZ02507000A	WIPER THREAD GUARD SPRING				1
40	SS5060310SP	SCREW 3/32-56 L=2.8				2
41	SS7090520TP	SCREW 9/64-40 L= 4.5				2
42	HX00150000E	CORD PRESSER 3-POLE (220/240V)				2
43	SS6121212TP	SCREW 3/16-28 L=12.0				1
44	WS0510002KN	SPRING WASHER				1
45	WP0480856SP	WASHER 4.8X8.4X0.8				1
46	SS4110815SP	SCREW 11/64-40 L=8				6
47	MAZ089850A0	WIPER SENSOR SW ASM.				1

WIPER MECHANISM COMPONENTS

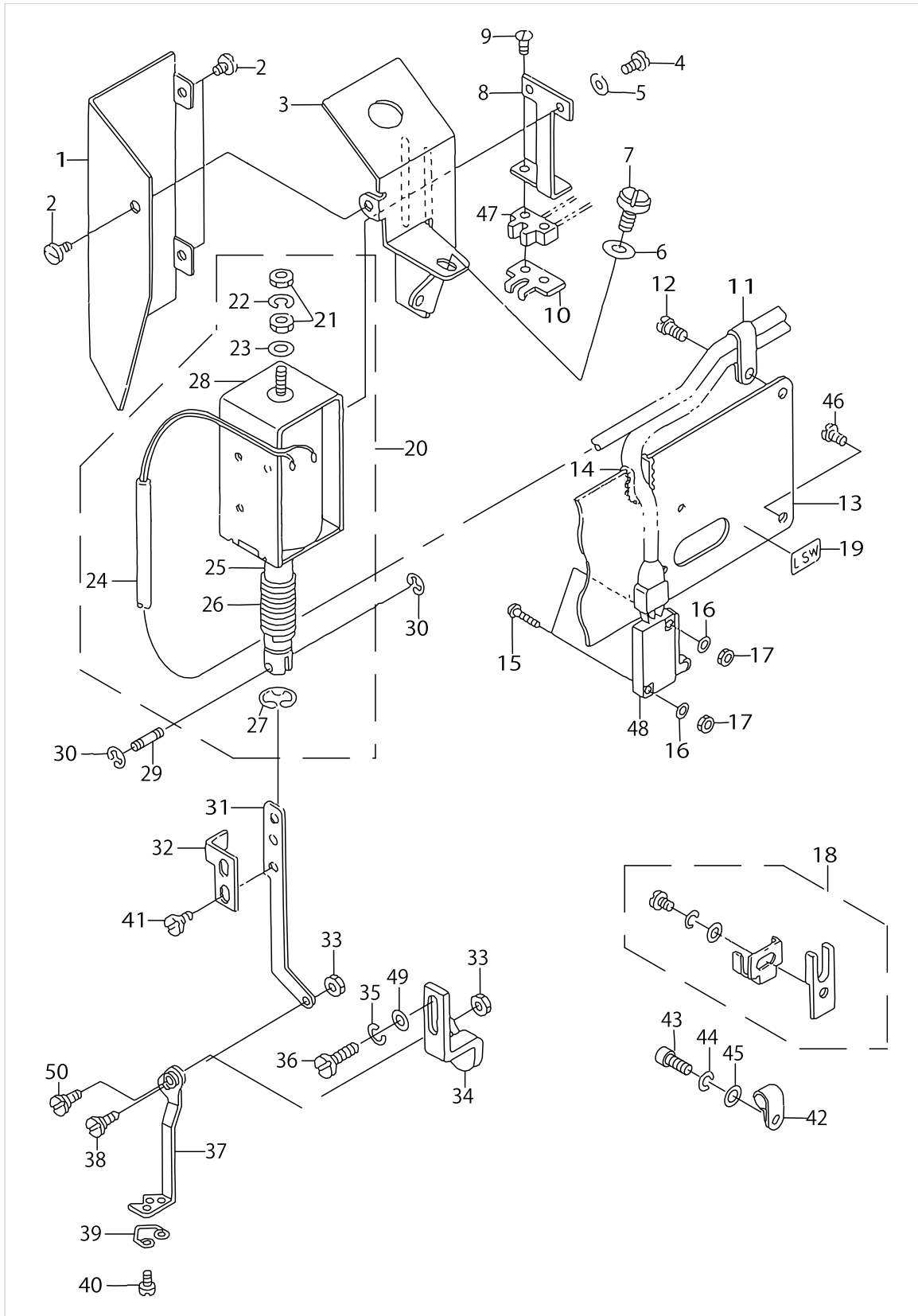

WIPER MECHANISM COMPONENTS

No.	Parts No.	Parts name	Remarks	Level	Cons	Qty
48	MAZ089810A0	MACHINE INTERCEPTION SW ASM.				1
49	WP0480856SP	WASHER 4.8X8.4X0.8				1
50	SD0460571CP	HINGE SCREW D=4.6 H=5.7				1

# STOP MOTION MECHANISM COMPONENTS

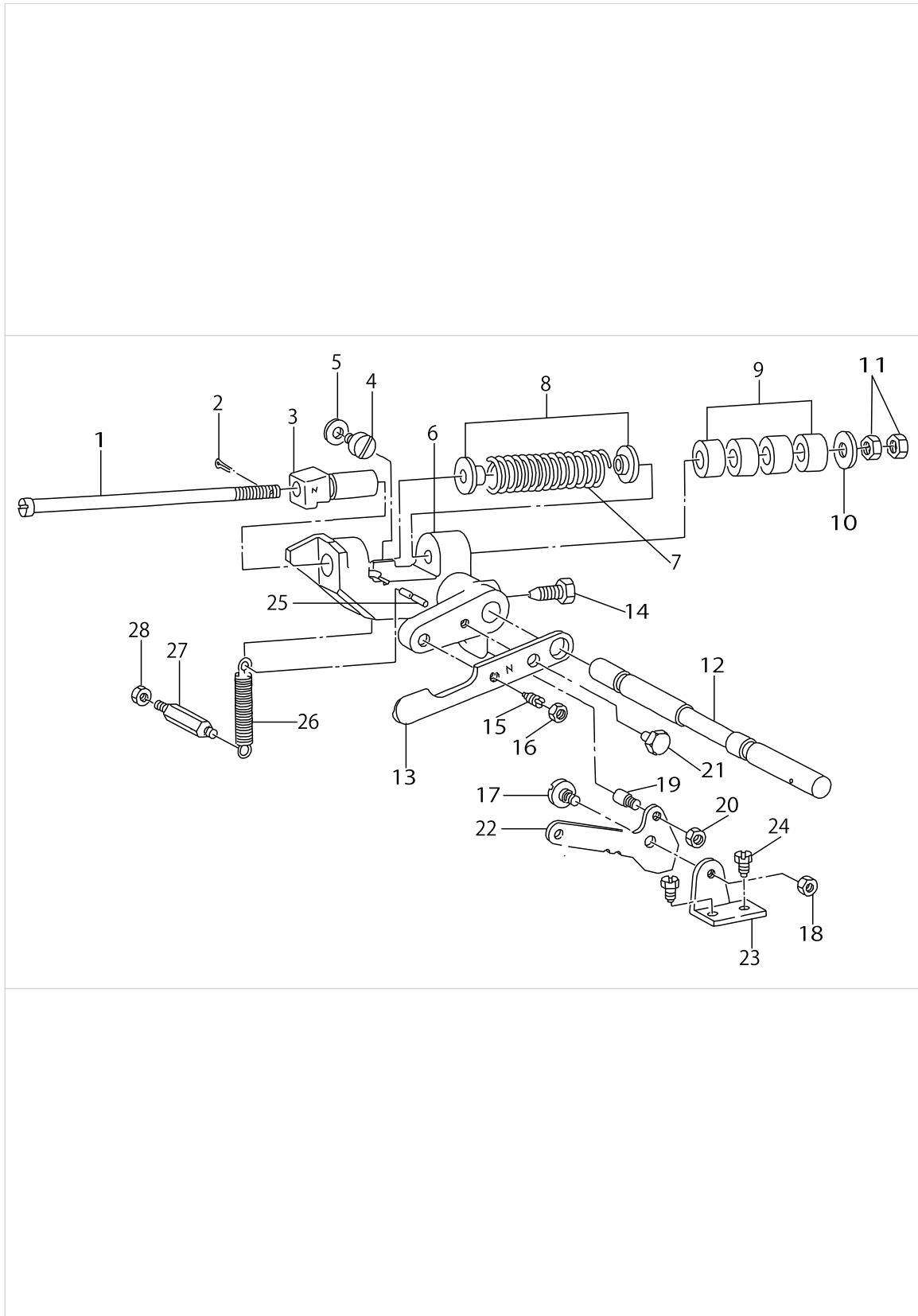

STOP MOTION MECHANISM COMPONENTS

No.	Parts No.	Parts name	Remarks	Level	Cons	Qty
1	B2605372000	STOP MOTION PLUNGER ROD				1
2	PD02010000B	SPLIT PIN				1
3	B2604373N00	CROSSING HOOK				1
4	SS7151340TP	SCREW 15/64-28 L=12.5				1
5	WP0651056SD	WASHER 6.5X11X1				1
6	B2602372000	STOP MOTION PLUNGER LEVER				1
7	B2606373N00	STOP-MOTION SPRING				1
8	B2607280000	WASHER				2
9	B2608280000	RUBBER CUSHION				4
10	B8220804000	WASHER				1
11	NS6680410SP	NUT 9/32-28				2
12	B2601373N00	CROSSING SHAFT				1
13	B2611373N00	PRESSURE APPLYING LEVER				1
14	B2603372000	SCREW				1
15	SS8151570SP	SCREW 15/64-28 L=15.0				1
16	NS6150310SP	NUT 15/64-28				1
17	SD0680271SP	HINGE SCREW D= 6.80 H= 2.7				1
18	NS6150310SP	NUT 15/64-28				1
19	B2615372000	STOP SCREW				1
20	NS6150310SP	NUT 15/64-28				1
21	SS9151160CP	SCREW 15/64-28 L=10.5				1
22	B2614372000	STOP MOTION TRIP LEVER				1
23	B2612372000	STOP MOTION TRIP LEVER BRACKET				1
24	SS9150860SP	SCREW 15/64-28 L=8				2
25	B2608372000	STOP MOTION LEVER SPRING PIN				1
26	B2609372000	STOP MOTION LEVER SPRING				1
27	B2610372000	SCREW STUD				1
28	NS6150310SP	NUT 15/64-28				1



STITCH SELECTING PARTS COMPONENTS

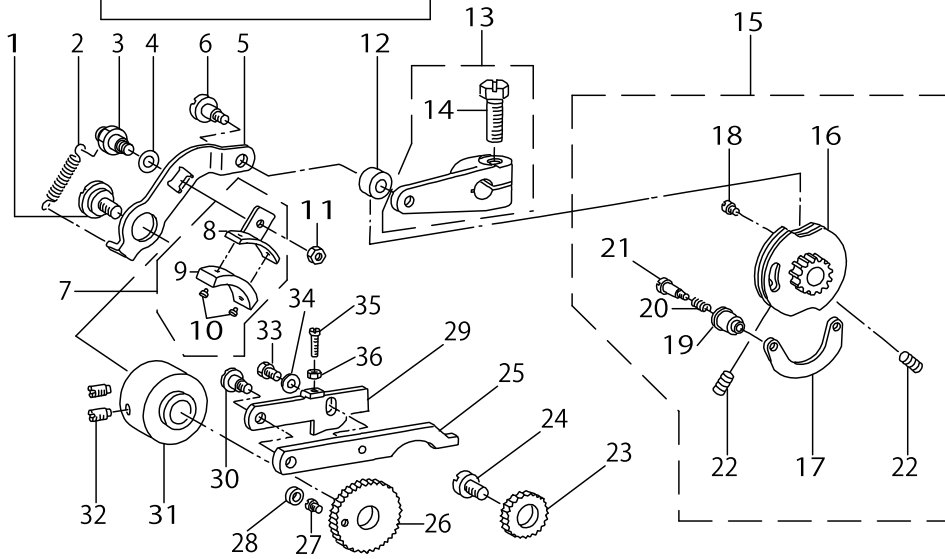
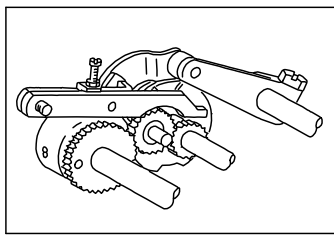

STITCH SELECTING PARTS COMPONENTS

No.	Parts No.	Parts name	Remarks	Level	Cons	Qty
1	SD1127321SP	HINGE SCREW D=12.70 H= 3.2				1
2	B2643372000	SPRING FOR FRICTION PLATE				1
3	B2638372000A	FRICTION PLATE ROTATING SHAFT				1
4	WP0850002SP	WASHER 8.5X18X1.6				1
5	B2636372000A	SPEED SLOWING LEVER				1
6	SD0791331SP	HINGE SCREW D= 7.94 H=13.3				1
7	B26393720A0	FRICTION PLATE HOLDER ASM.				1
8	B2639372000	FRICTION PLATE HOLDER		*		1
9	B2640372000	SPEED SLOWING FRICTION PLATE		*		1
10	B3211232000	POSITIONING PIN		*		2
11	NS6110310SP	NUT 11/64-40				1
12	B2619372000	STOP MOTION TRIPPING LEVER CAM				1
13	B26183720A0A	STOP MOTION TRIPPING LEVER ASM				1
14	SS9202443CP	SCREW 5/16-18 L=24		*		1
15	B2621373NB0	STITCH ADJUSTING CAM				1
16	B2621373NA0	STITCH ADJUSTING CAM ASM.		*		1
17	B2623372000	STOP MOTION CAM SHOE		*		1
18	B2624372000	SCREW FOR STOP MOTION CAM SHOE		*		1
19	B2625372000	STOP MOTION CAM KNOB		*		1
20	B2626372000	SPRING		*		1
21	SD0481451SP	HINGE SCREW D= 4.80 H=14.5		*		1
22	SS8150912TH	SCREW 15/64-28 L=9		*		2
23	B2629372000	STITCH SELECTING SPUR GEAR, MI				1
24	B2628372000	SCREW STUD				1
25	B2633373N00	STITCH SELECTING LEVER, LARGE				1
26	B2630372000A	GEAR,LARGE				1
27	B2631372000	SCREW				1
28	B2632372000	ROLL				1
29	B2634372000	STITCH SELECTING LATCH				1
30	SD0640961SP	HINGE SCREW D= 6.35 H= 9.6				1
31	B2635372SA0	FRICTION WHEEL ASM.				1
32	SM8061002TP	SCREW M6 L=10				2
33	SS4110915SP	SCREW 11/64-40 L=9				1
34	WP0501016SD	WASHER 5X10.5X1				1
35	SS6081210SP	SCREW 1/8-44 L=12				1
36	NS6080210SP	NUT 1/8-44				1

# SENSOR COMPONENTS

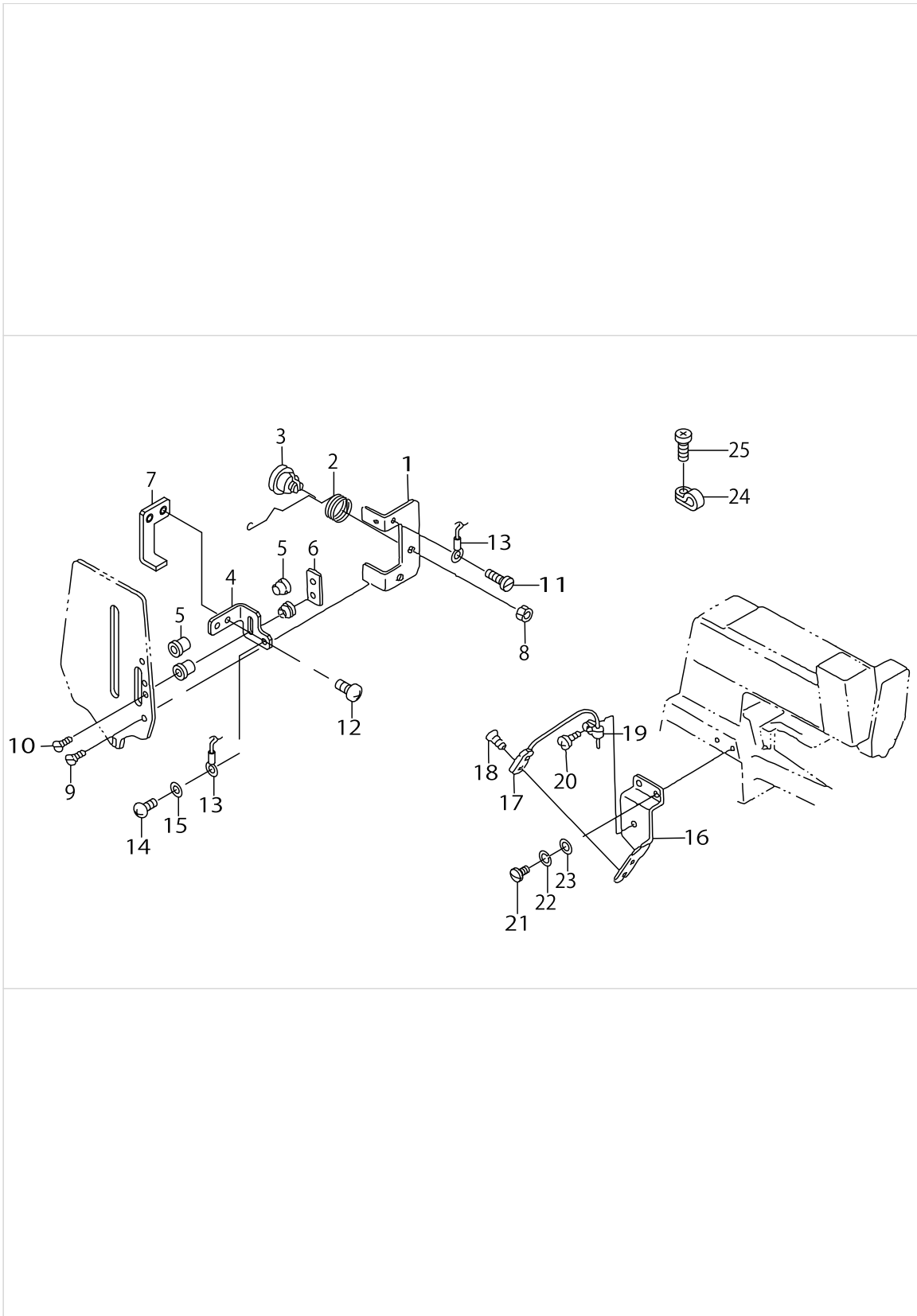

## SENSOR COMPONENTS

No.	Parts No.	Parts name	Remarks	Level	Cons	Qty
1	MAZ08941000	SENSOR SUPPORT PLATE				1
2	MAZ08943000A	SENSOR SPRING				1
3	MAZ08942000	SCREW				1
4	MAZ08944000	ELECTRODE A				1
5	G5313162000	FRICTION PLATE				4
6	G5314162000	INSTALLING PLATE				1
7	MAZ08945000	ELECTRODE B				1
8	NS6110350SP	NUT 11/64-40				1
9	SS2090550TP	SCREW 9/64-40 L=5				2
10	SS1061010SP	SCREW 3/32-56 L=10				2
11	SS6090420SP	SCREW 9/64-40 L= 4.0				1
12	SL4030681SC	SCREW M3 L=6				2
13	MAZ089840A0	SENSOR SWICH ASM.				1
14	SM4030401SC	SCREW M3X0.5 L=4				1
15	WS0310002KN	SPRING WASHER M3				1
16	G5317162000	SENSOR INSTALLING PLATE				1
17	MAZ089830A0	UPPER POSITION SENSOR SW ASM.				1
18	SM1020801SD	SCREW				1
19	HX001230000	CABLE CLIP				1
20	SM0040601SA	SCREW				1
21	SS7110840SP	SCREW 11/64-40 L=7.8				2
22	WS0510002KN	SPRING WASHER				2
23	WP0480856SP	WASHER 4.8X8.4X0.8				2
24	HX00150000A	CABLE CLAMP				1
25	SM0040601SA	SCREW				1

ACCESSORISE COMPONENTS

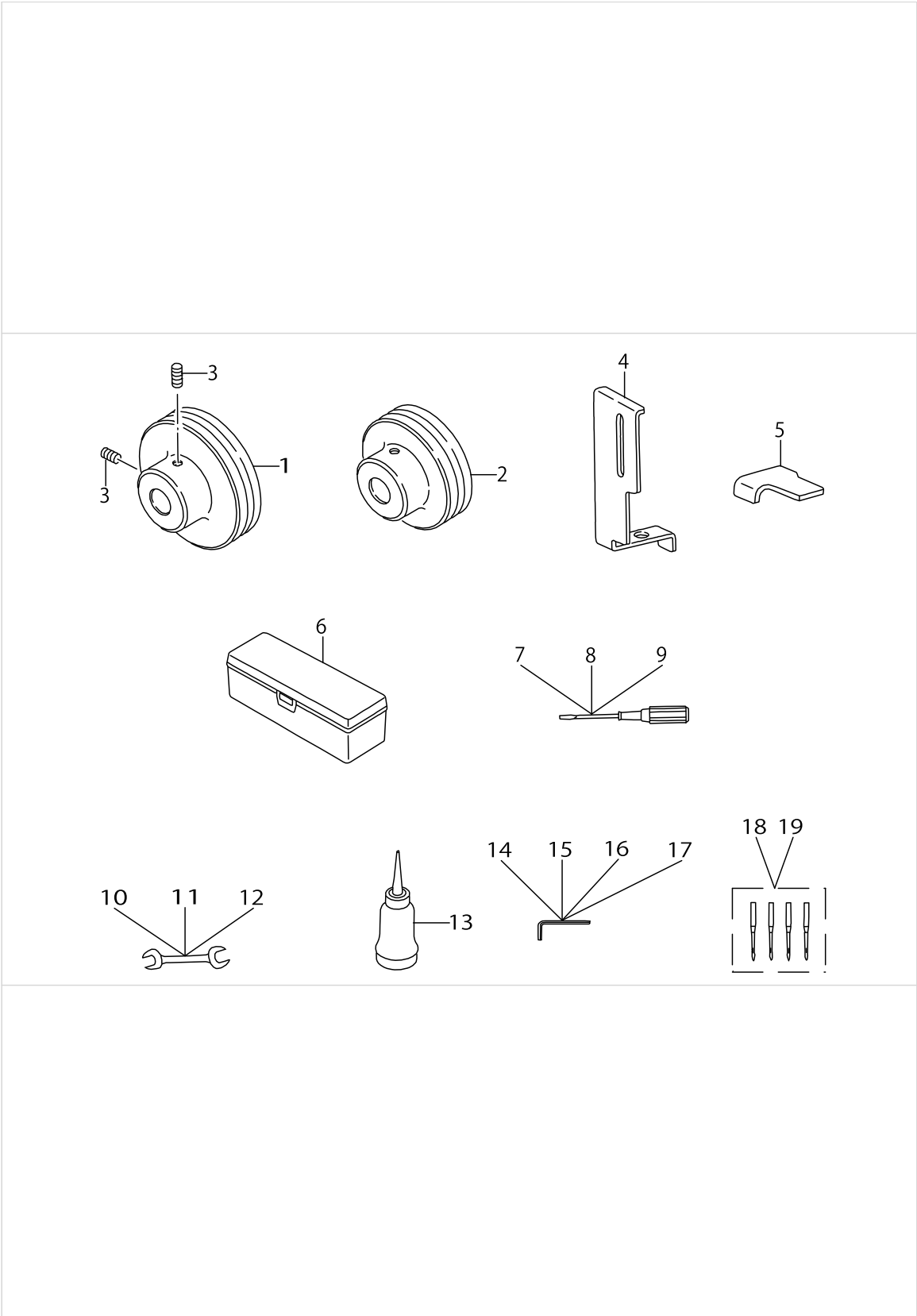

ACCESSORISE COMPONENTS

No.	Parts No.	Parts name	Remarks	Level	Cons	Qty
1	B7101373N00	MOTOR PULLY (50HZ 1500SPM)	FOR 50HZ			1
2	B7102373N00	MOTOR PULLY (60HZ 1500SPM)	FOR 60HZ			1
3	SS8151150SP	SCREW 15/64-28 L=10.5				2
4	B1421372000	NEEDLE BAR GUARD				1
5	B2414373000	GAUGE				1
6	B9101552000	ACCESSORY BOX				1
7	B9109555000	SCREW DRIVER, LARGE				1
8	B9110012000	SCREW DRIVER, MIDDLE				1
9	B9111012000	SCREW DRIVER, SMALL				1
10	26034702	WRENCH				1
11	B9113012000	WRENCH (9X10)				1
12	B9143372000	WRENCH (7.1 X 8.1)				1
13	B91210120A0	OILER ASM.				1
14	B9140372000	HEXAGONAL WRENCH, SMALL				1
15	B9141372000	HEXAGONAL WRENCH, LARGE				1
16	B9142372000	HEXAGONAL WRENCH (7.1X8.1)				1
17	GCT02905000	SPANNER				1
18	MTQ700B1604	NEEDLE TQX7 #16-4				1
19	MC4742J1005	NEEDLE BAR 2091 100-5	SELECTIVE PART			1

FINE POSITION OF BUTTONS COMPONENTS (1)

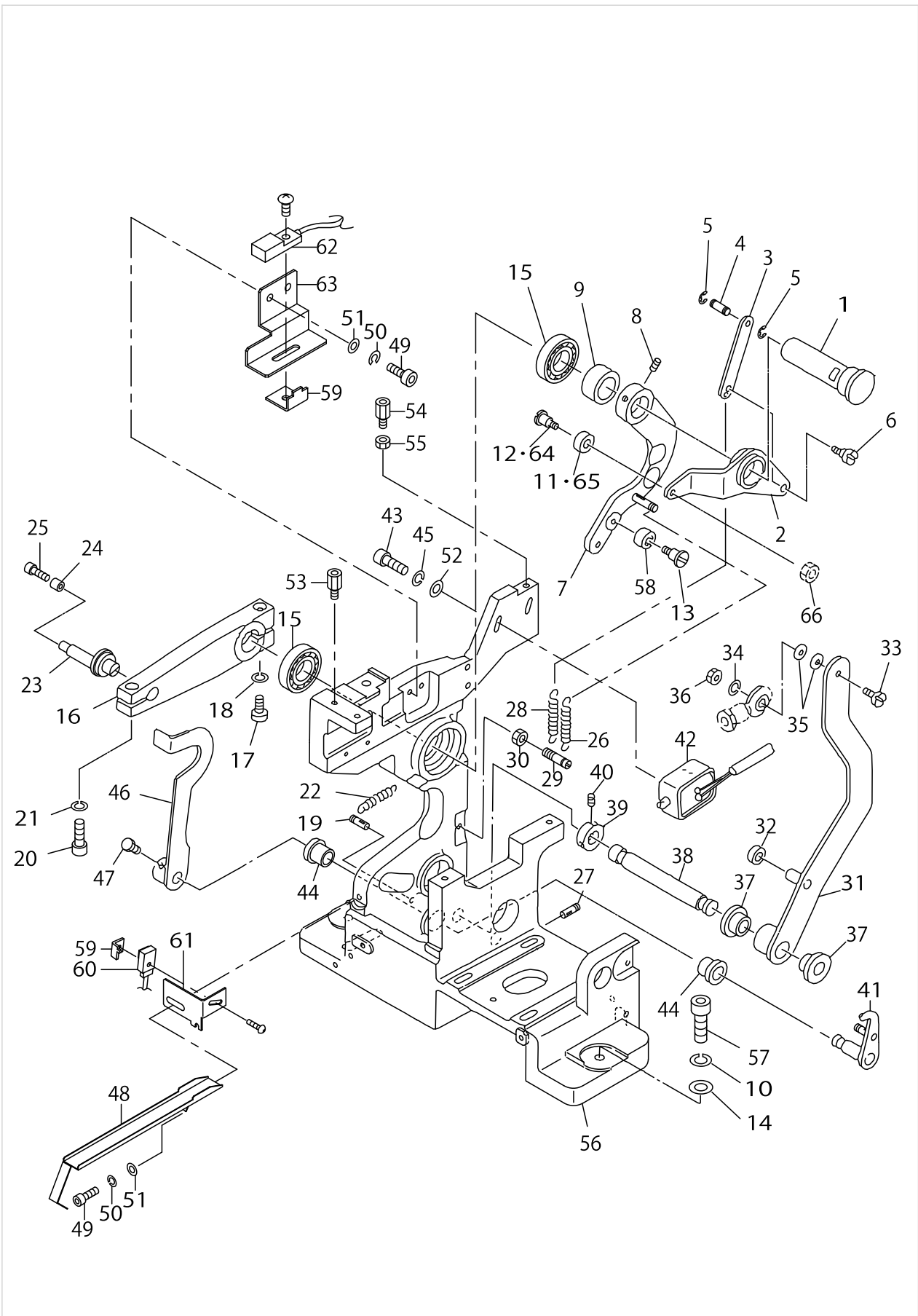

## FINE POSITION OF BUTTONS COMPONENTS (1)

No.	Parts No.	Parts name	Remarks	Level	Cons	Qty
1	16552507	ARM SHAFT				1
2	18219709	RUBBING UP-AND-DOWN LEVER				1
3	18218206	RUBBING UP-AND-DOWN LINK				1
4	16557209	PIN				1
5	RE0200000K0	E-RING				2
6	SD0600341TP	HINGE SCREW D=6.0 H=3.4				1
7	18218453	VERTICAL LEVER ASM.				1
8	SM8050602TP	SCREW M5 L=6				2
9	16552606	THRUST COLLAR				1
10	WS0610002KN	SPRING WASHER 6.1X12.2X1.5				3
11	18219808	RUBBING ROLLER	ADDITION FROM '91. 9			1
12	SD0600401TP	HINGE SCREW D= 6 H= 4	ADDITION FROM '91. 9			1
13	SD0601021SP	HINGE SCREW D=6 H=10.2				1
14	16559601	WASHER				3
15	SB115000400	RADIAL BEARING				2
16	16554107	DRIVING ARM				1
17	SM6051552TP	SCREW M5 L=15				1
18	WS0510002KN	SPRING WASHER				1
19	18219006	DW PIN 4*14				1
20	SM6052502TP	SCREW M5X0.8 L=25				1
21	WS0510002KN	SPRING WASHER				1
22	16554008	SPRING				1
23	18218107	CLOTH PRESSER LIFTING HOOK				1
24	GBR01160000	ROLLER				1
25	SM6030602TP	SCREW M3X0.5 L=6				1
26	16554008	SPRING				1
27	SM8050502TP	SCREW M5 L=5				1
28	16553208	SPRING				1
29	16553307	HOOK				1
30	NM6050001SC	NUT M5				1
31	16558900	TURNING LEVER				1
32	16556805	COLLAR				1
33	SM6042002TP	SCREW M4X0.7 L=20				1
34	WS0410002KN	SPRING WASHER				1
35	WP0430800SC	WASHER M4				2
36	NM6040001SC	NUT M4				1
37	16557506	LEVER SHAFT METAL				2
38	16554503	SHAFT				1
39	16559007	BASE A (BR-10)				1
40	SM8040602TP	SCREW M4X0.7 L=6				2
41	18217752	CLAMP RELEASE ASM.				1
42	GBR10852000	MAGNET				1
43	SM6031402TP	SCREW				2
44	16557605	SHAFT BUSHING				2
45	WS0310002KN	SPRING WASHER M3				2
46	16555401	CLAMP RELEASE ARM				1
47	SM6050802TP	SCREW M5X0.8 L=8				2



FINE POSITION OF BUTTONS COMPONENTS (1)

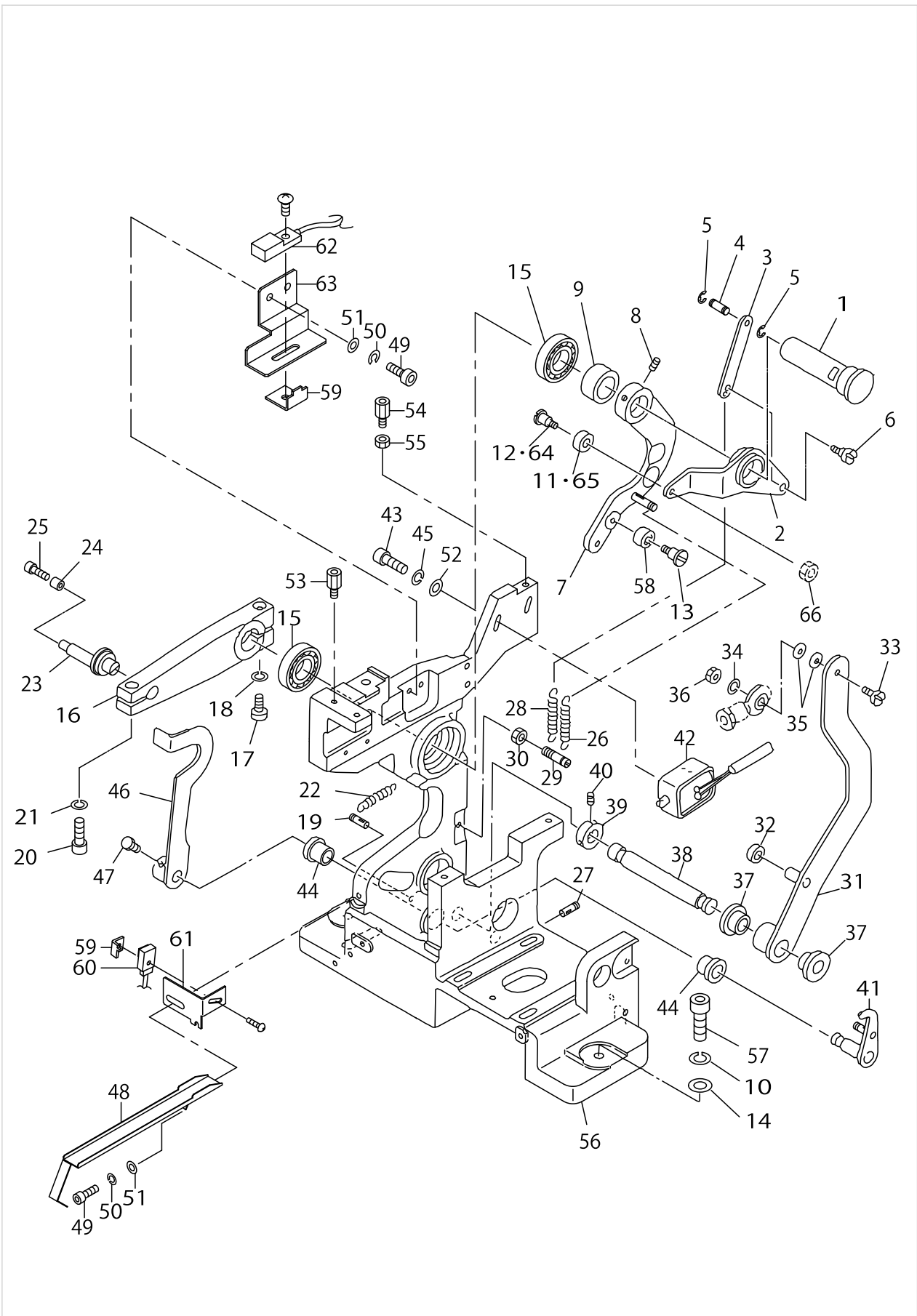

## FINE POSITION OF BUTTONS COMPONENTS (1)

No.	Parts No.	Parts name	Remarks	Level	Cons	Qty
48	GBR11101000	SUPPORT PLATE				1
49	SM6041002TP	SCREW M4 L=10				3
50	WS0410002KN	SPRING WASHER				3
51	WP0430800SC	WASHER M4				3
52	WP0320500SC	WASHER M3				2
53	HX000560000	SPACER A				1
54	HX00056000C	SPACER				1
55	NM6030001SC	NUT M3				1
56	18218305	MAIN BODY FRAME				1
57	SM6063002TP	SCREW M6 L=30				3
58	16556706	BEARING				1
59	GBR11104000	SENSOR BRACKET				2
60	GBR118470A0	UPPER & LOWER SENSOR ASM.				1
61	GBR11102000	SENSOR BRACKET				1
62	GBR118420A0	SPINNER OSCILLATING ARM SW ASM				1
63	GBR11103000	SENSOR BRACKET				1
64	16553406	HINGE SCREW (2)	DELETION FROM '91. 9			1
65	16553505	ROLLER	DELETION FROM '91. 9			1
66	NM6040001SC	NUT M4	DELETION FROM '91. 9			1

FINE POSITION OF BUTTONS COMPONENTS (2)

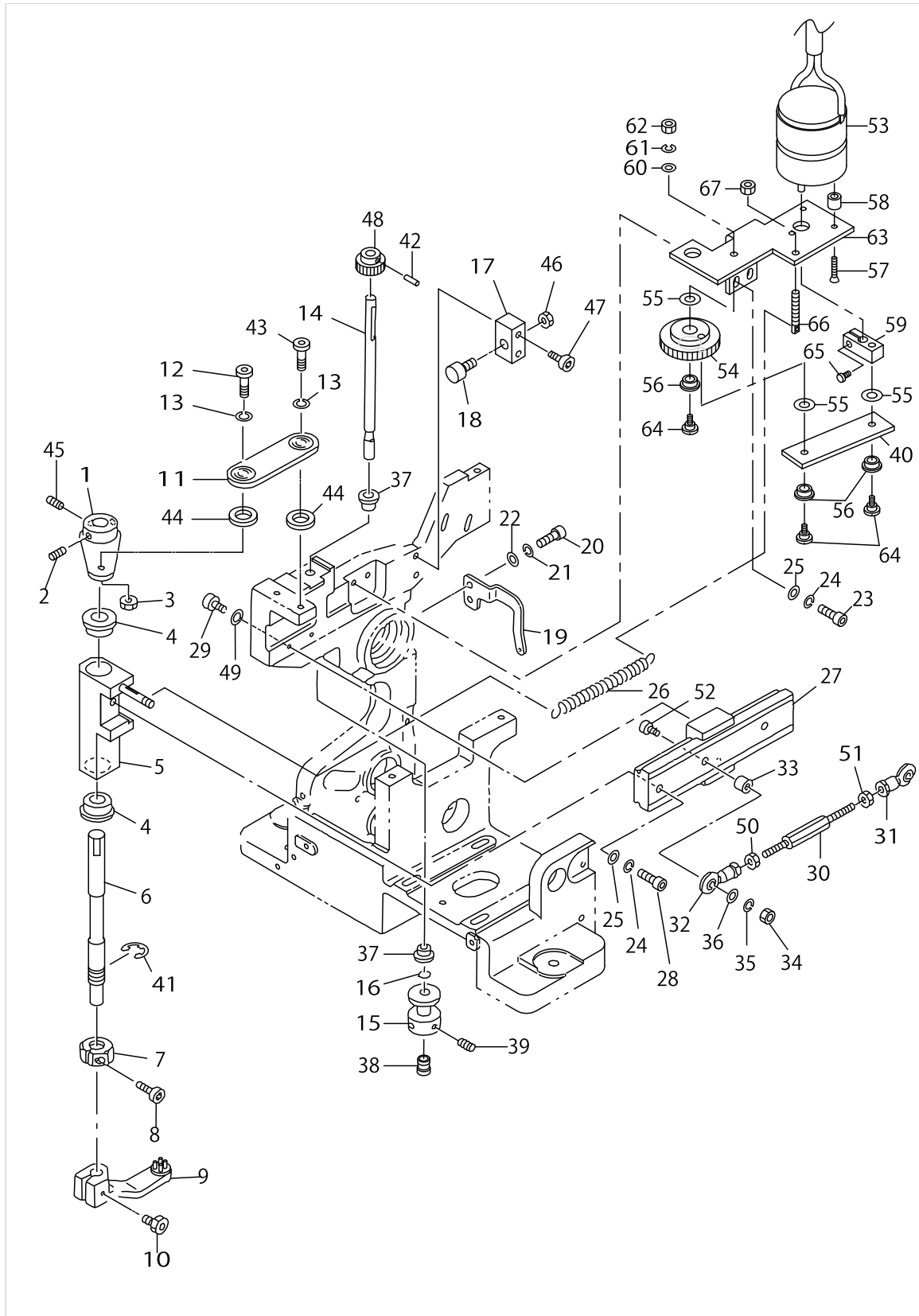

## FINE POSITION OF BUTTONS COMPONENTS (2)

No.	Parts No.	Parts name	Remarks	Level	Cons	Qty
1	16550907	TURNING LEVER				1
2	SM8050602TP	SCREW M5 L=6				1
3	NM6050001SC	NUT M5				1
4	16557407	ARM SHAFT METAL				2
5	18217653	TURNING HEAD ASM.				1
6	18218503	TURNING SHAFT				1
7	16551400	STOPPER				1
8	SM6031202TP	SCREW M3X0.5 L=12				1
9	16557902	BUTTON CARRIER A				1
10	GBR11108000	CARRIER FIXED BOLT				1
11	16550758	TRANSFORMER CABLE ASM.				1
12	SM6051202TP	SCREW M5X0.8 L=12				1
13	WS0510002KS	SPRING WASHER M5				2
14	16552002	ROTATING ROD				1
15	16551905	HOOK				1
16	16558801	O-RING				1
17	18218800	STOPPER HOLDER				1
18	16552309	STOPPER				1
19	16552200	SPRING HOOK				1
20	SM6040802TR	SCREW M4X0.7 L=8				2
21	WS0410002KN	SPRING WASHER				2
22	WP0430800SC	WASHER M4				2
23	SM6041002TP	SCREW M4 L=10				2
24	WS0410002KN	SPRING WASHER				3
25	WP0430800SC	WASHER M4				3
26	16551806	SPRING				1
27	16556607	LM GUIDE				1
28	SM6041402TP	SCREW M4 L=14				1
29	SM6031402TP	SCREW				4
30	16550204	CONNECTING ROD				1
31	16556409	ROD END				1
32	16556300	ROD END				1
33	16550402	COLLAR B				1
34	NM6040001SC	NUT M4				1
35	WS0410002KN	SPRING WASHER				1
36	WP0430800SC	WASHER M4				1
37	16557308	METAL				2
38	18200501	WORK ATTACHMENT (SMALL)				1
39	SM8040602TP	SCREW M4X0.7 L=6				2
40	GBR11113000	LINK				1
41	RE0800000K0	E-SHAPED SNAP RING (8MM)				1
42	PH0300125S0	PIN				1
43	SM6051602TP	SCREW M5X0.8 L=16				1
44	WP0531001SF	WASHER M5				2
45	SM8050502TP	SCREW M5 L=5				1
46	NM6060001SC	NUT M6				1
47	SM6042002TP	SCREW M4X0.7 L=20				2

FINE POSITION OF BUTTONS COMPONENTS (2)

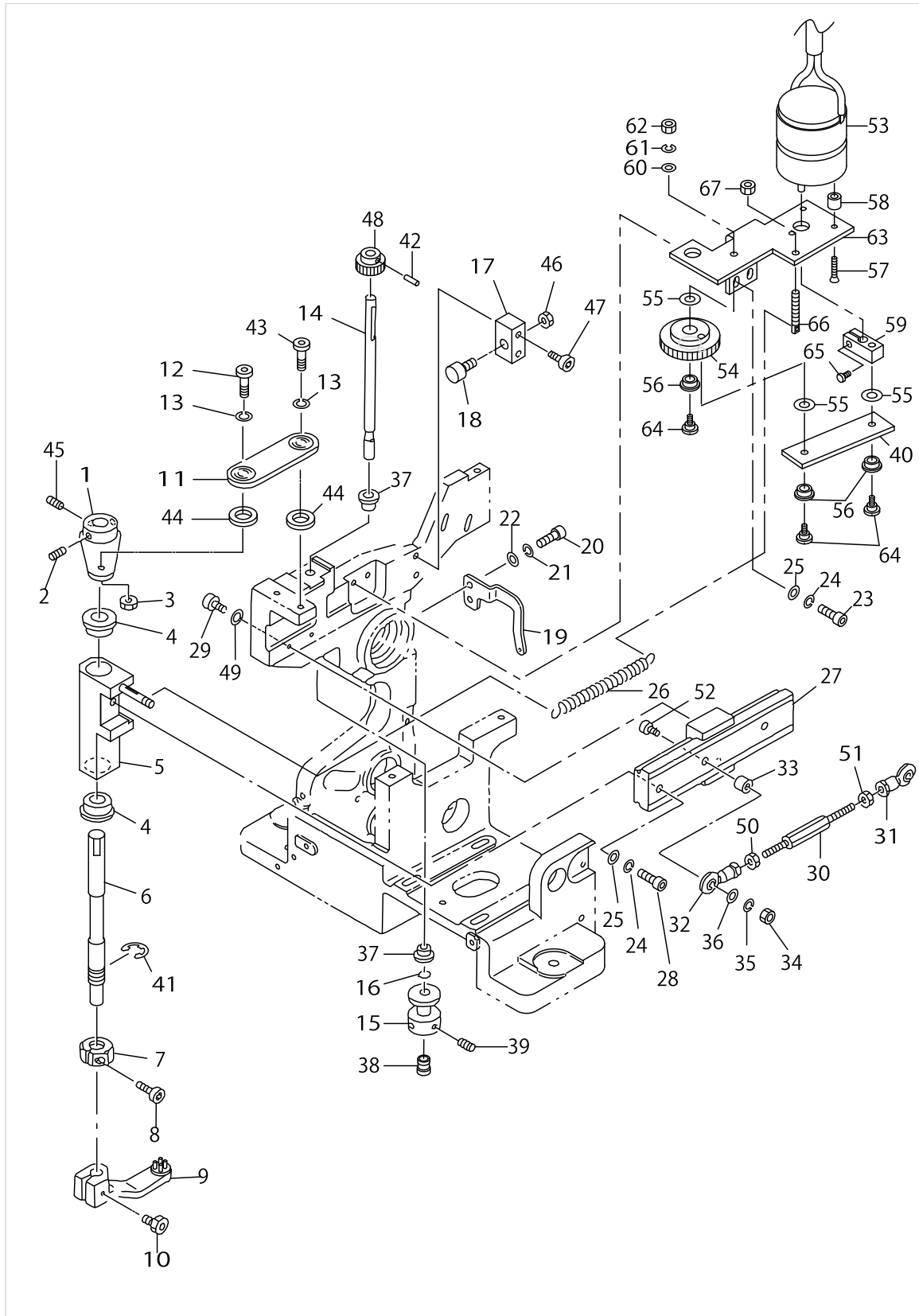

## FINE POSITION OF BUTTONS COMPONENTS (2)

No.	Parts No.	Parts name	Remarks	Level	Cons	Qty
48	GBR11110000	PINION, A				1
49	WS0310002KN	SPRING WASHER M3				4
50	NM6040001SC	NUT M4				1
51	GBR01175000	ROD END NUT, LEFT				1
52	SM6042502TP	SCREW M4X0.7 L=25				1
53	GBR108550A0	DC MOTOR ASM.				1
54	GBR11111000	PINION, B				1
55	GBR11114000	WASHER				3
56	E5006171000	PS BEARING				3
57	SM1031401SC	SCREW M3X0.5 L=14				3
58	11110707	WIPER HINGE SCREW COLLAR				3
59	GBR11112000	DRIVING ARM				1
60	WP0430801SC	WASHER 4.3X9X0.8				1
61	WS0410002KN	SPRING WASHER				1
62	NS6110360SP	NUT				1
63	GBR11109000	BRACKET				1
64	SD0600651TP	HINGE SCREW				3
65	SM6030602TP	SCREW M3X0.5 L=6				1
66	B1649161000	TENSION SPRING ADJUSTING SCREW				1
67	NS6110360SP	NUT				1

# CAM COMPONENTS

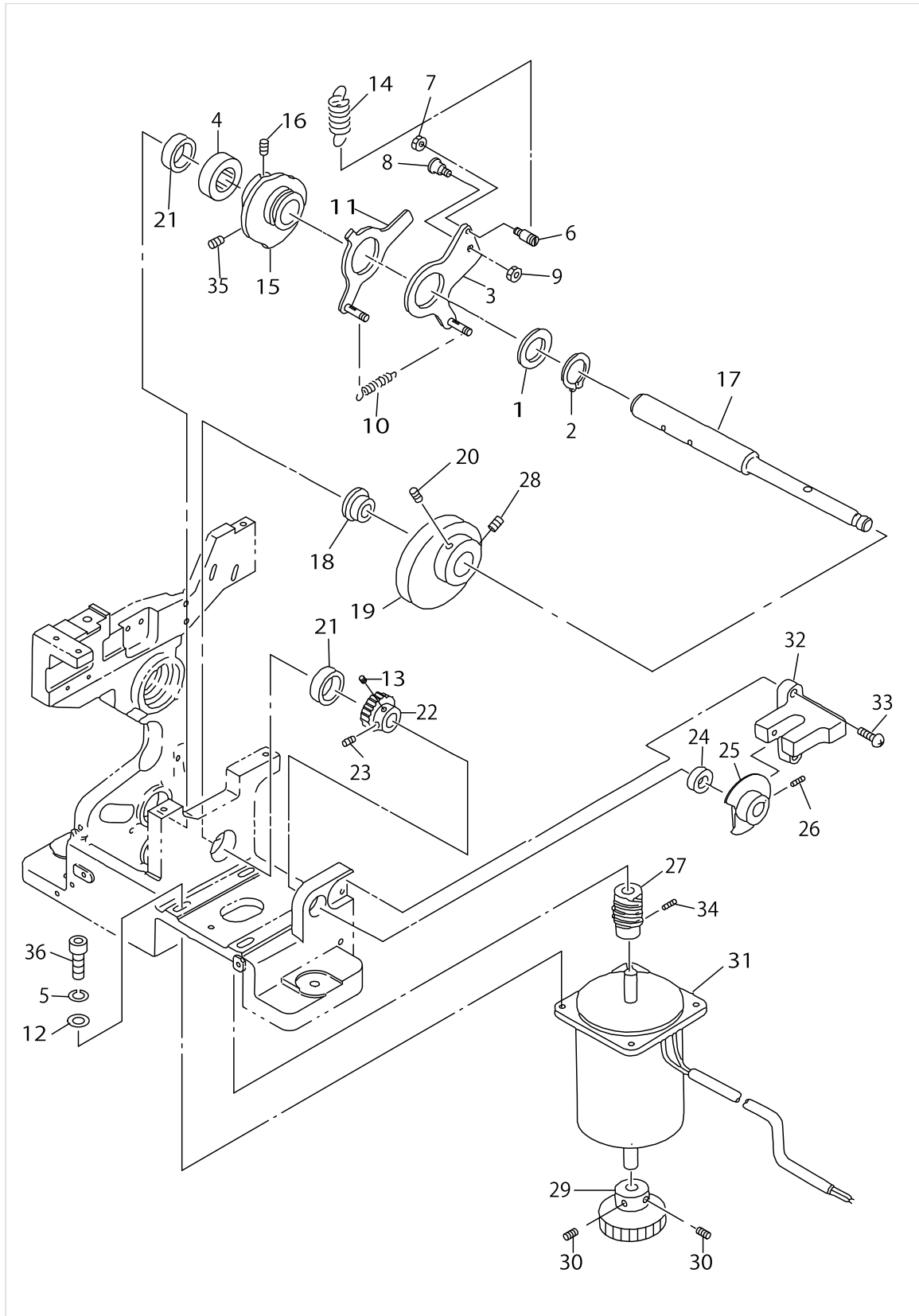

CAM COMPONENTS

No.	Parts No.	Parts name	Remarks	Level	Cons	Qty
1	GBR01120000	COLLAR				1
2	RC2500001KP	RETAINING RING 25				1
3	18217950	START TIMING CAM ASM.				1
4	16560203	CAM SHAFT COLLAR 2				1
5	WS0610002KN	SPRING WASHER 6.1X12.2X1.5				4
6	16562803	HOOK				1
7	NM6040001SC	NUT M4				1
8	16562902	HINGE SCREW				1
9	NM6050001SC	NUT M5				1
10	18212506	TENSION SPRING				1
11	18217851	CLOTH PRESSER HANGING CAM ASM.				1
12	WP0641600SC	WASHEW 6.4X12.5X1.6				4
13	SM8050602TP	SCREW M5 L=6				1
14	GBR01126000A	TENSION SPRING				1
15	16560401	CAM				1
16	SM8050612TP	SCREW M5X6				1
17	16560005	CAM SHAFT				1
18	16560104	CAM SHAFT COLLAR 1				1
19	16561607	SPINNER OSCILLATING ARM CAM				1
20	SM8050812TP	SCREW M5X8				1
21	GBR01168000	NEEDLE BEARING 3				2
22	16562001	WORM WHEEL				1
23	16562407	SCREW				1
24	16562308	NEEDLE BEARING				1
25	GBR11107000	SENSOR DOCK				1
26	SM8040602TP	SCREW M4X0.7 L=6				1
27	16562100	WORM GEAR				1
28	SM8050842TP	SETSCREW				1
29	G5418164000	SULLEY				1
30	SK3381301SC	WOOD SCREW				2
31	GBR108590A0	DC MOTOR ASM.				1
32	HD000360000	PHOTO MICRO SENSOR				1
33	SL4031081SC	SCREW M3 X 10				2
34	SM8040402TP	SCREW M4X0.7 L=4				2
35	SM8050842TP	SETSCREW				1
36	SM6062002TP	SCREW M6 L=20				4



INDEX COMPONENTS (1)

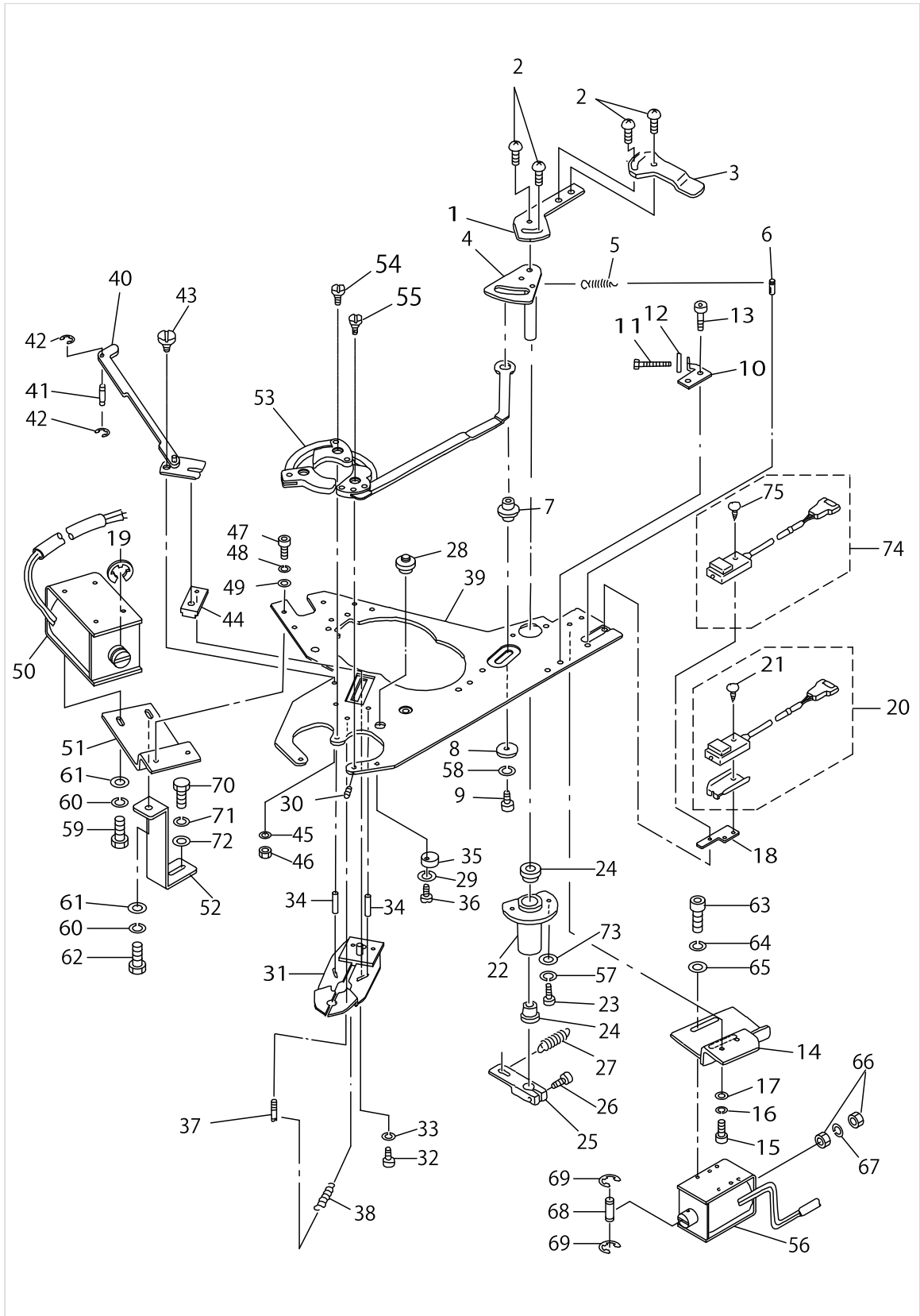

INDEX COMPONENTS (1)

No.	Parts No.	Parts name	Remarks	Level	Cons	Qty
1	16566507	CHECK DOG				1
2	SM0040601SC	SCREW M4X0.7 L=6				4
3	16574105	DOG				1
4	16566002	SPINNER CAM				1
5	16553208	SPRING				1
6	18218909	DW PIN 4X12				1
7	16565707	SHAFT (1)				1
8	B2107816000	WASHER				1
9	SM6041002TP	SCREW M4 L=10				1
10	16566606	STOPPER BKT				1
11	SM8042502TP	SCREW M4X0.7 L=25				1
12	NM6040001SC	NUT M4				1
13	SM6040802TR	SCREW M4X0.7 L=8				2
14	16567000	BRACKET (1)				1
15	SM6041002TP	SCREW M4 L=10				2
16	WS0410002KN	SPRING WASHER				2
17	WP0430800SC	WASHER M4				2
18	16574006	BRACKET				1
19	RE1200000K0	E-RING 12				1
20	GBR108430A0	RUB COMPLETION SWITCH ASM.				1
21	SM0861201SA	SCREW		*		1
22	16565905	CUPLING				1
23	SM6041002TP	SCREW M4 L=10				2
24	16572406	METAL				2
25	16566408	LINK LEVER				1
26	SM6041202TP	SCREW M4X0.7 L=12				1
27	18201608	SPRING, 2				1
28	18218008	SHAFT (2)				1
29	WP0430800SC	WASHER M4				1
30	SM8030402TP	SCREW M3X0.5 L=4				1
31	16567166	SHUTTER PLATE ASM.				1
32	SM6041202TP	SCREW M4X0.7 L=12				1
33	WS0410002KN	SPRING WASHER				1
34	18204107	PIN				2
35	18209502	ECCENTRIC STOPPER				1
36	SM6041202TP	SCREW M4X0.7 L=12				1
37	18219204	DW PIN 4X18				1
38	16554008	SPRING				1
39	GBR11117000	TOP PLATE				1
40	16567802	LINK PLATE				1
41	16572505	PIN				1
42	RE0250000K0	E-RING 2.5				2
43	16567901	HING SCREW				1
44	16573305	SLIDER BLOCK				1
45	WS0410002KN	SPRING WASHER				1
46	NM6040001SC	NUT M4				2
47	SM6041002TP	SCREW M4 L=10				2

INDEX COMPONENTS (1)

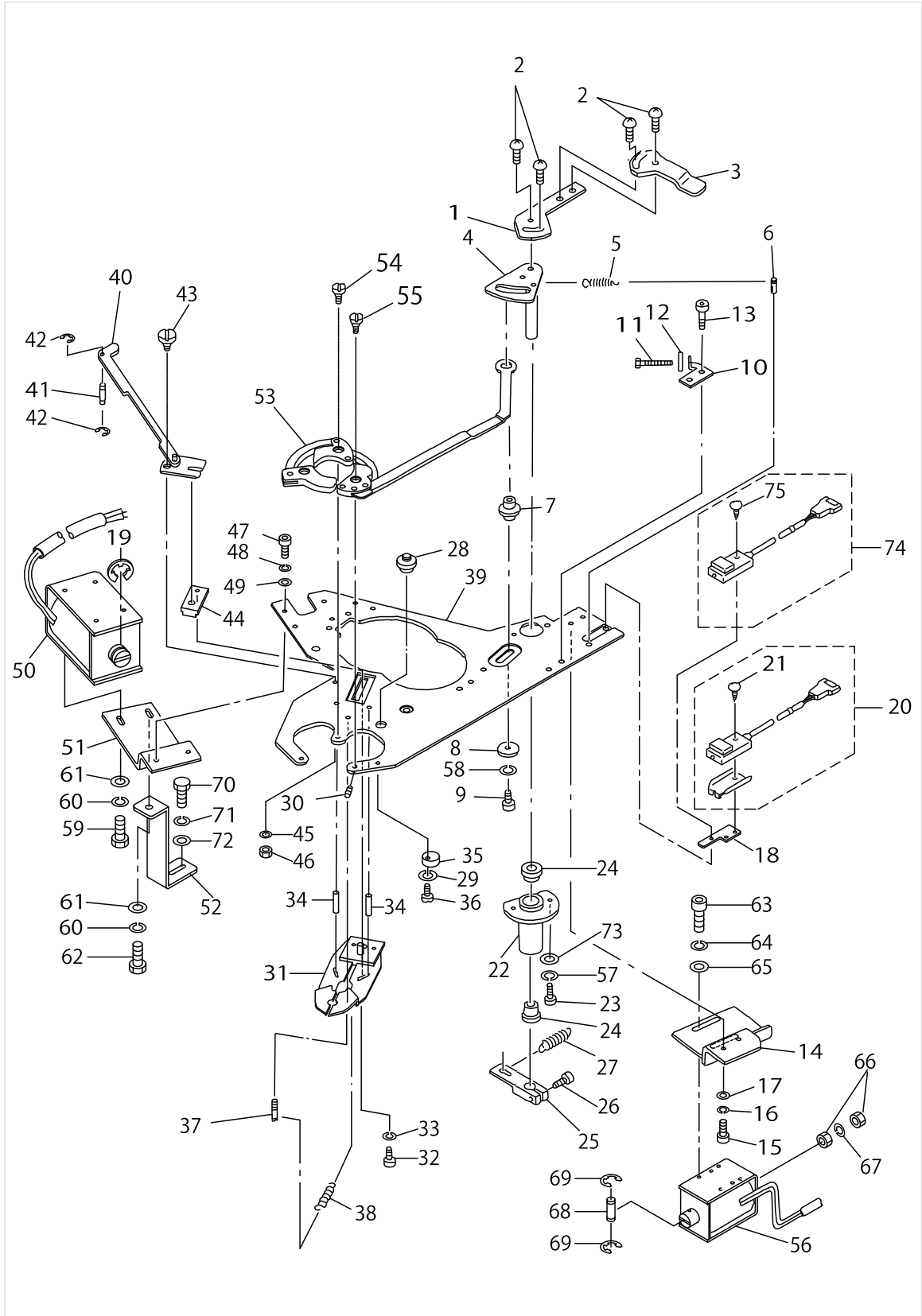

INDEX COMPONENTS (1)

No.	Parts No.	Parts name	Remarks	Level	Cons	Qty
48	WS0410002KN	SPRING WASHER				2
49	WP0430800SC	WASHER M4				2
50	GBR10853000	MAGNET				1
51	16568206	BRACKET (2)				1
52	16574204	SUPPORT PLATE				1
53	18202150	CHECK ASM., A				1
54	16565400	HING PIN (2)				2
55	16565509	HING PIN (1)				1
56	GBR10854000	MAGNET				1
57	WS0410002KN	SPRING WASHER				2
58	WS0410002KN	SPRING WASHER				1
59	SM6040802TP	SCREW M4X0.7 L=8				3
60	WS0410002KN	SPRING WASHER				4
61	WP0430800SC	WASHER M4				4
62	SM6041202TP	SCREW M4X0.7 L=12				1
63	SM6040802TP	SCREW M4X0.7 L=8				2
64	WS0410002KN	SPRING WASHER				2
65	WP0430800SC	WASHER M4				2
66	NM6040001SC	NUT M4				2
67	WS0410002KN	SPRING WASHER				1
68	16557209	PIN				1
69	RE0200000K0	E-RING				2
70	SM6061602TP	SCREW M6 L=16				1
71	WS0610002KN	SPRING WASHER 6.1X12.2X1.5				1
72	WP0641600SC	WASHEW 6.4X12.5X1.6				1
73	WP0430800SC	WASHER M4				2
74	GBR108440A0	BUTTON SENSOR SWITCH ASM.				1
75	SM0861201SA	SCREW		*		1

INDEX COMPONENTS (2)

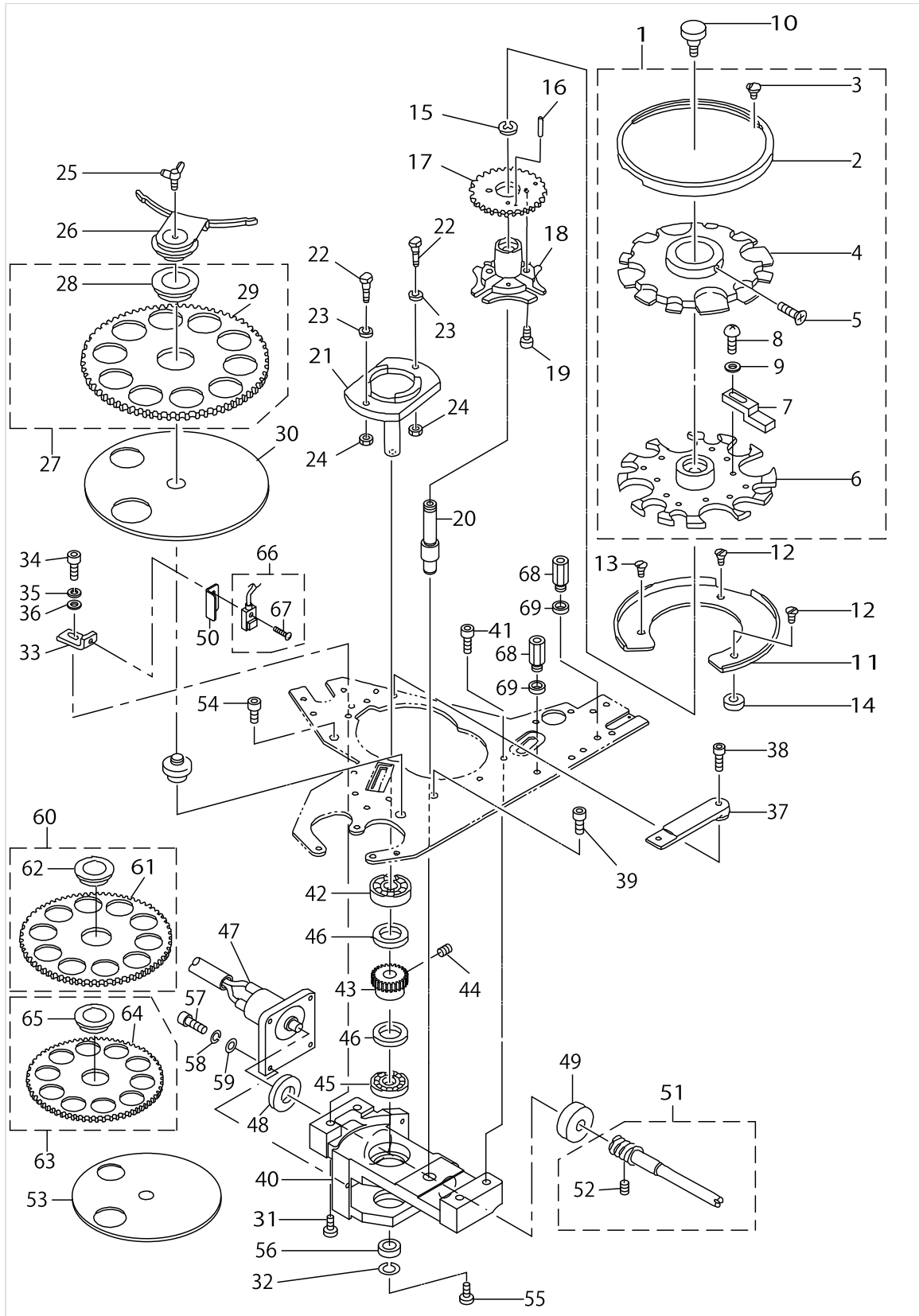

INDEX COMPONENTS (2)

No.	Parts No.	Parts name	Remarks	Level	Cons	Qty
1	18201962	FEED ACROSS PLATE ASM. A				1
2	16573701	RING		*		1
3	SM0040601SC	SCREW M4X0.7 L=6		*		2
4	18203307	ADJUSTING PLATE		*		1
5	SL4030881SC	SCREW M3 L=8		*		1
6	18201905	FEED PLATE A		*		1
7	18202002	BUTTON ADJUST A		*		8
8	SM4860501SC	SCREW M 2.6 X 5		*		8
9	WP0280500SC	WASHER		*		8
10	16573800	SCREW				1
11	16569204	REST				1
12	SM1041201SC	SCREW M4 L=12				2
13	SM1040601SC	SCREW M4X0.7 L=6				1
14	16573008	COLLAR				2
15	16571903	CLIP				1
16	PH0300185S0	PIN				1
17	16569600	GEAR				1
18	16569501	GENEVA				1
19	SM6030802TP	SCREW M3X0.5 L=8				2
20	18219501	DIVIDING MAIN SHAFT				1
21	16570103	WHEEL				1
22	16570202	SCREW				2
23	16570301	COLLAR				2
24	NM6040001SC	NUT M4				2
25	18204503	WING BOLT				1
26	16568909	COVER CAP				1
27	18200352	FEED PLATE CIRCLE 16 ASM.				1
28	16572703	METAL		*		1
29	18200303	FEED PLATE 16		*		1
30	16568404	FERRULE DISC				1
31	SM6052002TP	SCREW M5 L=20				1
32	WS0410002KN	SPRING WASHER				1
33	16570707	SENSOR BRACKET				1
34	SM6040802TR	SCREW M4X0.7 L=8				1
35	WS0410002KN	SPRING WASHER				1
36	WP0430800SC	WASHER M4				1
37	16570905	STAND PLATE (1)				1
38	SM6041202TP	SCREW M4X0.7 L=12				1
39	SM6051202TP	SCREW M5X0.8 L=12				1
40	18219600	GENEVA HOUSE				1
41	SM6051602TP	SCREW M5X0.8 L=16				3
42	SB110000400	BALL BEARING				1
43	16571507	WORM WHEEL				1
44	SM8050842TP	SETSCREW				2
45	16571804	BEARING A				1
46	16573909	THRUST COLLAR				2
47	GBR108560A0	DC MOTOR ASM.				1

INDEX COMPONENTS (2)

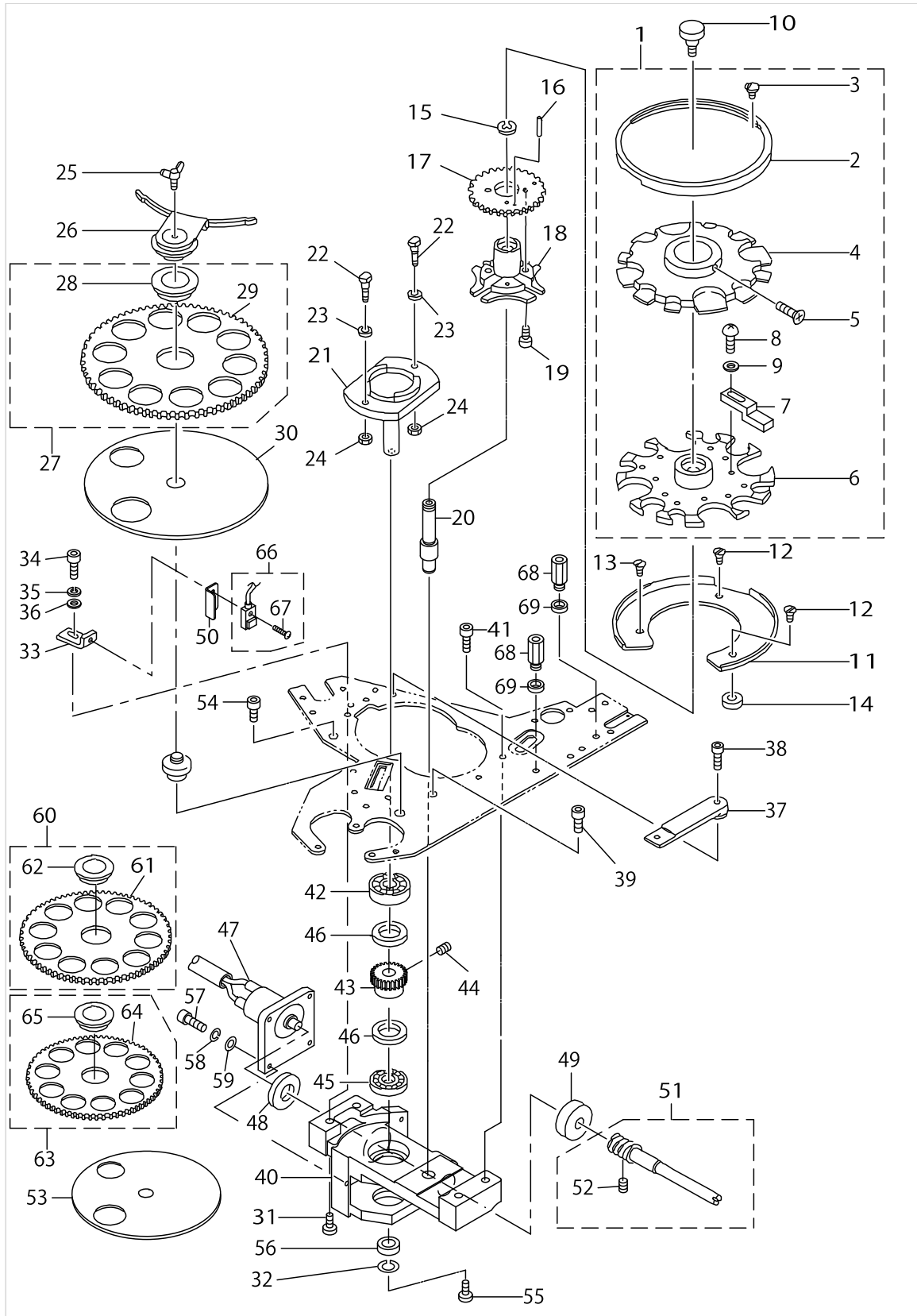

INDEX COMPONENTS (2)

No.	Parts No.	Parts name	Remarks	Level	Cons	Qty
48	16570509	THRUST COLLAR				1
49	16571408	NEEDLE BEARING				1
50	18212902	SENSOR COVER				1
51	16570657	TURNING SHAFT ASM.				1
52	SM8040402TP	SCREW M4X0.7 L=4		*		2
53	18201103	HOLDING PLATE (SMALL)	OPTIONAL PART			1
54	SM6051202TP	SCREW M5X0.8 L=12				1
55	SM6041002TP	SCREW M4 L=10				1
56	B2107816000	WASHER				1
57	SM6030802TP	SCREW M3X0.5 L=8				4
58	WS0310002KN	SPRING WASHER M3				4
59	WP0320500SC	WASHER M3				4
60	16568651	FEED PLATE 22B ASM.	OPTIONAL PART			1
61	16568602	FEED PLATE 22B		*		1
62	16572703	METAL		*		1
63	18200956	FEED PLATE CIRCLE 13.5 ASM.	OPTIONAL PART			1
64	18200907	FEED PLATE 12.5		*		1
65	16572703	METAL		*		1
66	GBR108450A0	INDEX STARTING SWITCH ASM.				1
67	SM0861201SA	SCREW		*		1
68	HX003390000	STUD				2
69	B3052816000	WASHER				2



FEEDER BOWL COMPONENTS

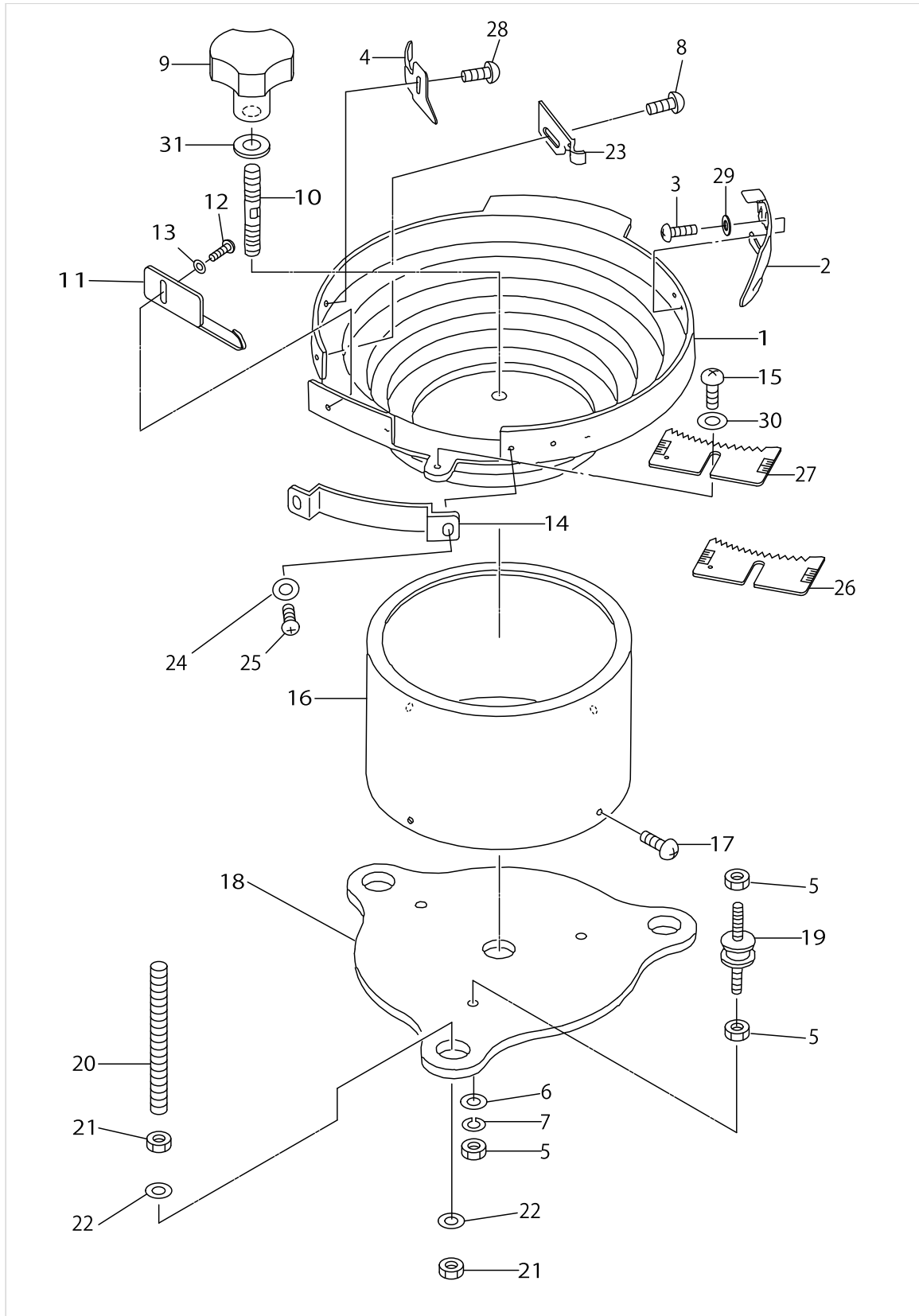

FEEDER BOWL COMPONENTS

No.	Parts No.	Parts name	Remarks	Level	Cons	Qty
1	16577009	FEEDER BOWL				1
2	GBR01426000	GUIDE PLATE				1
3	SS4110815SP	SCREW 11/64-40 L=8				2
4	GBR01441000	BUTTON STANDING PREVENT PLATE				1
5	NM6060001SC	NUT M6				9
6	WP0641600SC	WASHEW 6.4X12.5X1.6				3
7	WS0610002KN	SPRING WASHER 6.1X12.2X1.5				3
8	SM0041001SN	SCREW M4 L=10				1
9	18204602	BOWL FIXING KNOB				1
10	GBR01432000	BOWL FIXING SCREW				1
11	16577504	SELECTOR PLATE				1
12	SM4041001SN	SCREW M4X0.7 L=10				1
13	WP0430800SC	WASHER M4				1
14	GBR01428000	GUIDE PLATE				1
15	SM4051001SN	SCREW M5				1
16	16577207	P/F COVER				1
17	SM0040601SC	SCREW M4X0.7 L=6				4
18	16577108	P/F INSTALLING BASE				1
19	GBR01429000A	VIBRATION-PROOF RUBBER				3
20	16577306	MOUNTING BOLT				3
21	NM6080001SC	NUT M8X1.25				6
22	16577405	WASHER				6
23	18202408	BUTTON GUIDE A				1
24	WP0320500SC	WASHER M3				2
25	SM4030601SN	SCREW M3 X 6				2
26	GBR014220A0	SELECTION PLATE ASM. (SMALL)	OPTIONAL PART			1
27	18251553	SELECTION PLATE ASM. (VERY SMA				1
28	SM0041001SN	SCREW M4 L=10				1
29	WP0450801SD	WASHER 4.5X10X0.8				1
30	WP0531000SC	WASHER 5.3X10X1				1
31	WP0841601SC	WASHER 8.4X17.4X1.6				1

BR-CONTROL BOX COMPONENTS

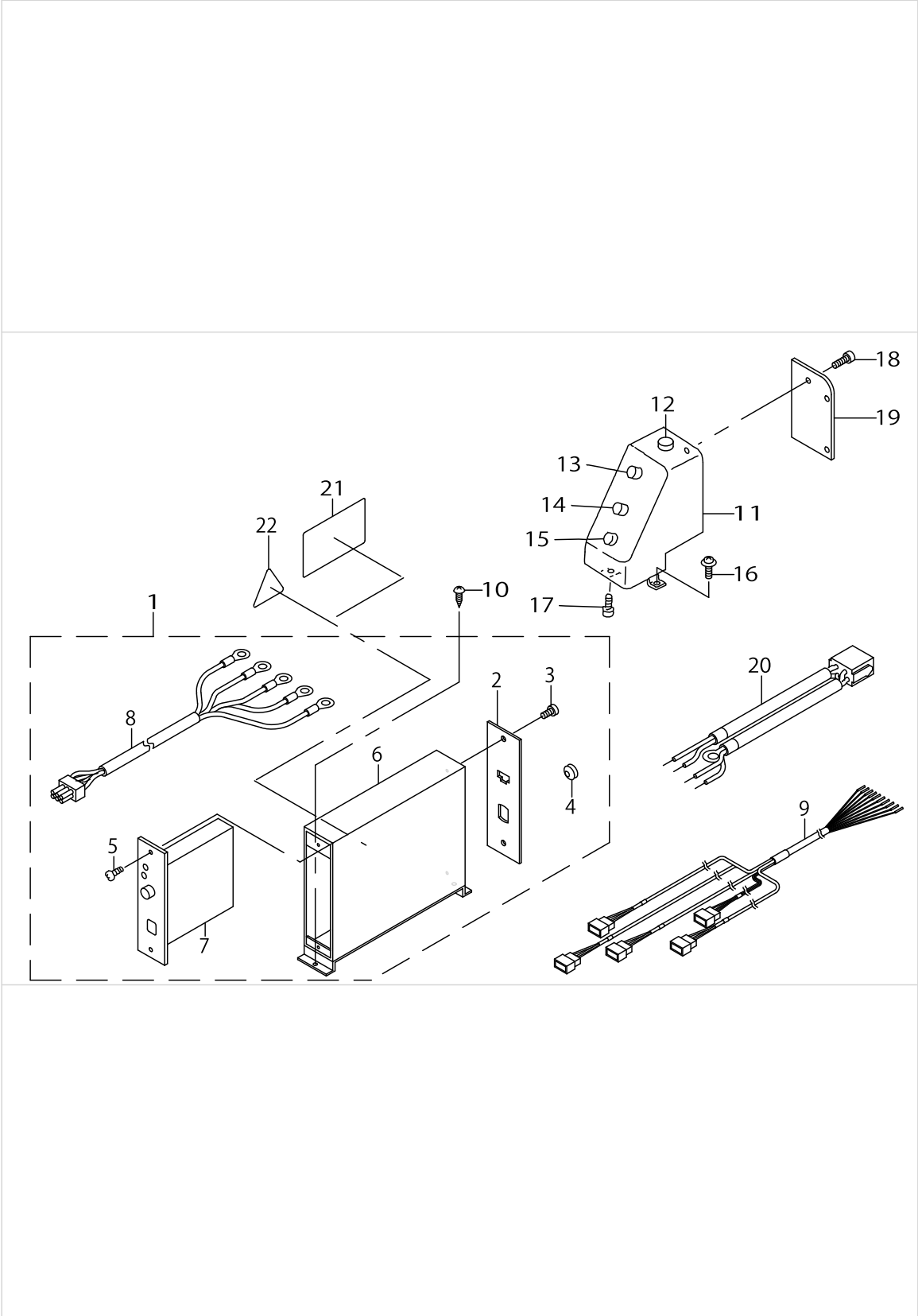

## BR-CONTROL BOX COMPONENTS

No.	Parts No.	Parts name	Remarks	Level	Cons	Qty
1	GBR118010A0	P/F CONTROLLER COMPL.				1
2	GBR10802000	P/F CONTROLLER BACK LID		*		1
3	SL4040691SC	SCREW M4 L=6		*		2
4	HX000980000	CORD BUSH		*		1
5	SM5040601SC	SCREW M4X0.7 L=6		*		2
6	GBR11801000	P/F CONTROLLER FRAME		*		1
7	GBR118110A0	P/F CONTROLLER ASM.		*		1
8	GBR108210A0	P/F POWER CORD ASM.		*		1
9	GBR118460A0	RELAY CABLE ASM.				1
10	SK3381301SC	WOOD SCREW				2
11	GBR11781000	PANEL BOX				1
12	GBR117860A0	BREAKER ASM.				1
13	GBR117850A0	BUTTON SUPPLY SW ASM.				1
14	GBR117830A0	STEP-KEEPER SW ASM.				1
15	GBR117840A0	EXHAUST SW ASM.				1
16	SL4041091SC	SCREW M4 L=10				1
17	SM6040802TN	SCREW				1
18	SL4030681SC	SCREW M3 L=6				3
19	GBR10782000	PANEL BOX BACK COVER				1
20	GBR118220A0	CONNECTING CORD ASM.				1
21	CM300100101	DANGER LABEL (SMALL)	FOR JAPAN			1
22	CM300100001	LABEL	FOR JE			1

ACCESSORIES COMPONENTS

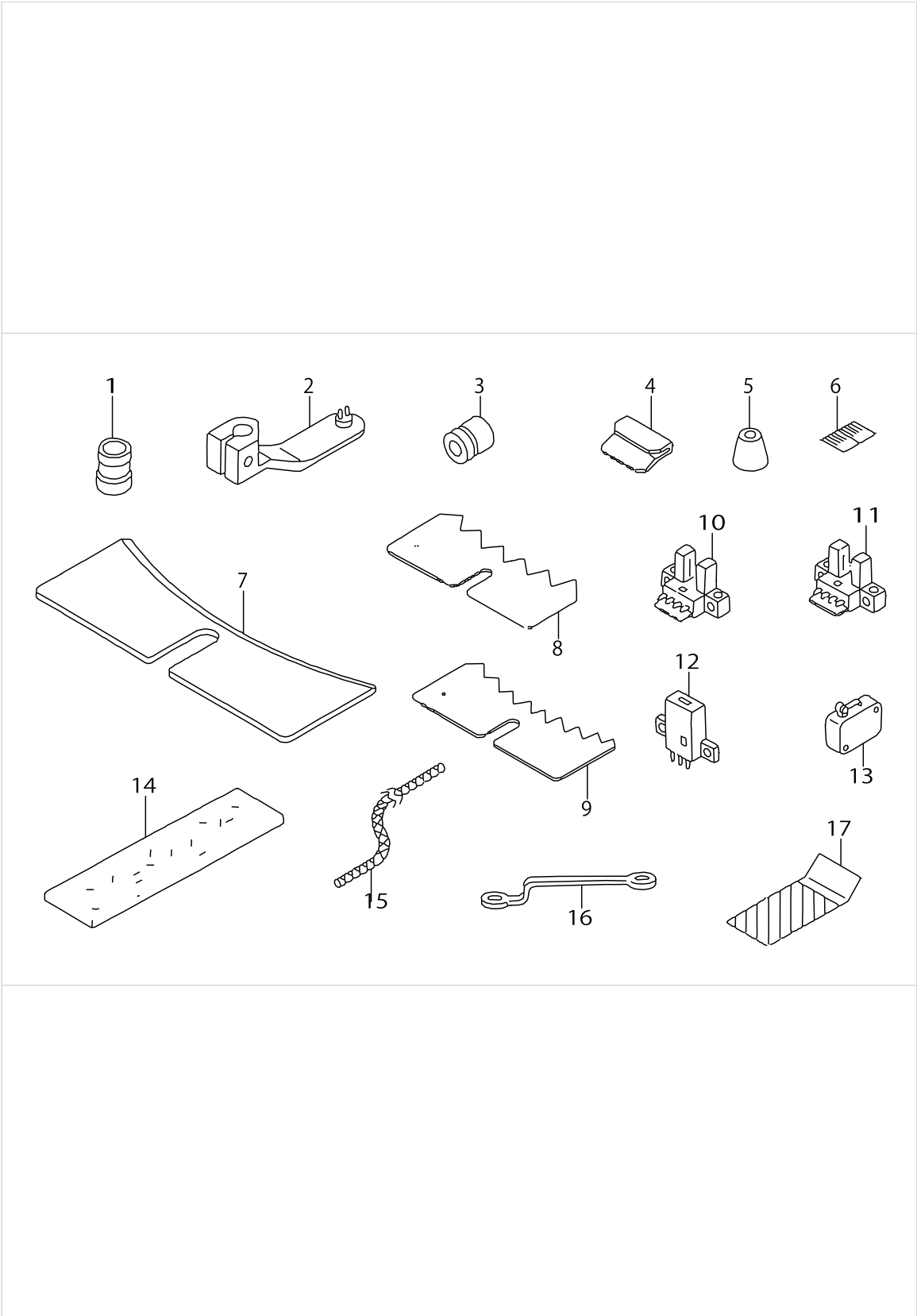

ACCESSORIES COMPONENTS

No.	Parts No.	Parts name	Remarks	Level	Cons	Qty
1	18200501	WORK ATTACHMENT (SMALL)				3
2	16558009	BUTTON CARRIER B				1
3	16558108	RING, SMALL				1
4	G5135164000	WOMAN GAUGE				1
5	G5138161000	RUBBER CAP				1
6	18204701	SCALE				4
7	GBR01437000	AUXILIARY PLATE				1
8	GBR01423000	SELECTOR PLATE, MEDIUM				1
9	GBR01422000	SELECTOR PLATE, SMALL				1
10	HD000830000	PHOTO SENSOR				1
11	HD000670000	SENSOR				1
12	HD000840000	PHOTO SENSOR				1
13	HA000830000	MICROSWITCH				1
14	18250407	SANDER (CLOTH)				3
15	18250506	SANDER (CORD)				2
16	13533203	WRENCH				1
17	G5139164000	EXTENSION PLATE				3

# FRAME COMPONENTS

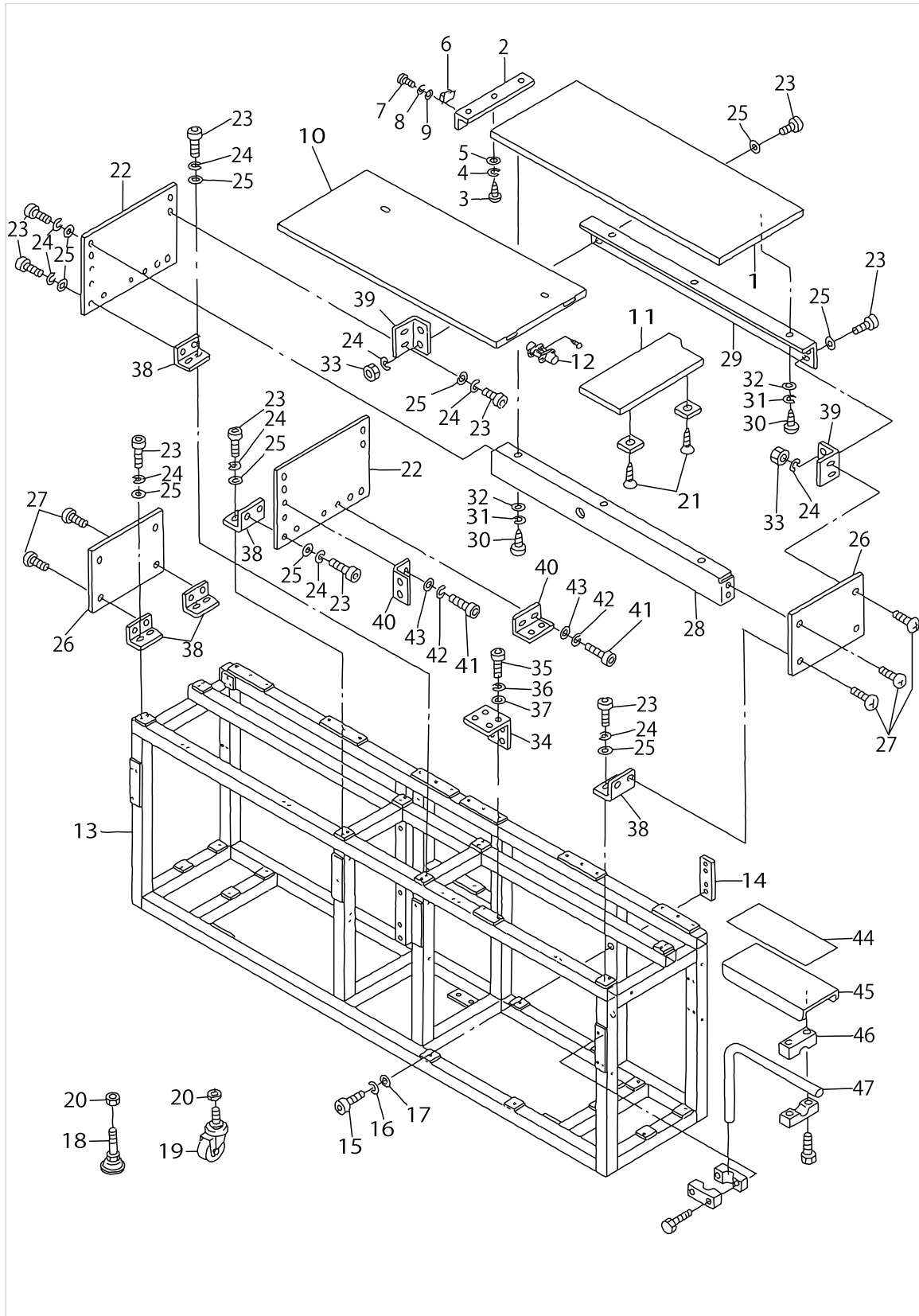

FRAME COMPONENTS

No.	Parts No.	Parts name	Remarks	Level	Cons	Qty
1	G5016164000	TABLE, RIGHT				1
2	G5018164000	BRACKET				1
3	SK3381601SC	WOOD SCREW D=3.8 L=16				3
4	WS0410002KN	SPRING WASHER				3
5	WP0430801SC	WASHER 4.3X9X0.8				3
6	G5045164000	MAGNET CATCH				2
7	SM6030602TP	SCREW M3X0.5 L=6				4
8	WS0310002KN	SPRING WASHER M3				4
9	WP0320501SC	WASHER M3				4
10	G5015164000	TABLE, LEFT				1
11	G5017164000	MOVABLE TABLE				1
12	G5020164000	HINGE				2
13	G5001164000	BASE FRAME				1
14	G5041164000	CONNECTING PLATE				4
15	SM6082002TN	SCREW M8 L=20				16
16	WS0820002KN	SPRING WASHER M8				16
17	WP0841601SC	WASHER 8.4X17.4X1.6				16
18	G5033172000	ADJUSTER				4
19	G5032164000	CASTER				6
20	NM6160001SC	NUT				10
21	SK1271301SD	WOOD SCREW D=2.7 L=13				2
22	G5002164000	TABLE SUPPORT PLATE INNER				2
23	SM6061202TP	SCREW M6 L=12				36
24	WS0610002KN	SPRING WASHER 6.1X12.2X1.5				36
25	WP0641601SC	WASHER				36
26	G5003164000	TABLE SUPPORT PLATE OUTER				2
27	SM0060801SA	SCREW				8
28	G5004164000	TABLE SUPPORT, FRONT				2
29	G5005164000	TABLE SUPPORT, REAR				2
30	SK3381601SC	WOOD SCREW D=3.8 L=16				12
31	WS0410002KN	SPRING WASHER				12
32	WP0430801SC	WASHER 4.3X9X0.8				12
33	NM6060001SC	NUT M6				4
34	G5028164000	INSTALLING PLATE				1
35	SM6061202TP	SCREW M6 L=12				2
36	WS0610002KN	SPRING WASHER 6.1X12.2X1.5				2
37	WP0641601SC	WASHER				2
38	G5038171000	SIDE PLATE SUPPORT				8
39	G5045171000	SIDE PLATE HOLDER				4
40	G5034171000	COVER SUPPORT				14
41	SM6040802TP	SCREW M4X0.7 L=8				28
42	WS0410002KN	SPRING WASHER				28
43	WP0430801SC	WASHER 4.3X9X0.8				28
44	G5022164000	CUSHION				1
45	G5021164000	CLOTH TABLE				1
46	B1141229000	OPERATION BOX STRUT CLAMP				4
47	G5023164000	STAY				1



COVER COMPONENTS

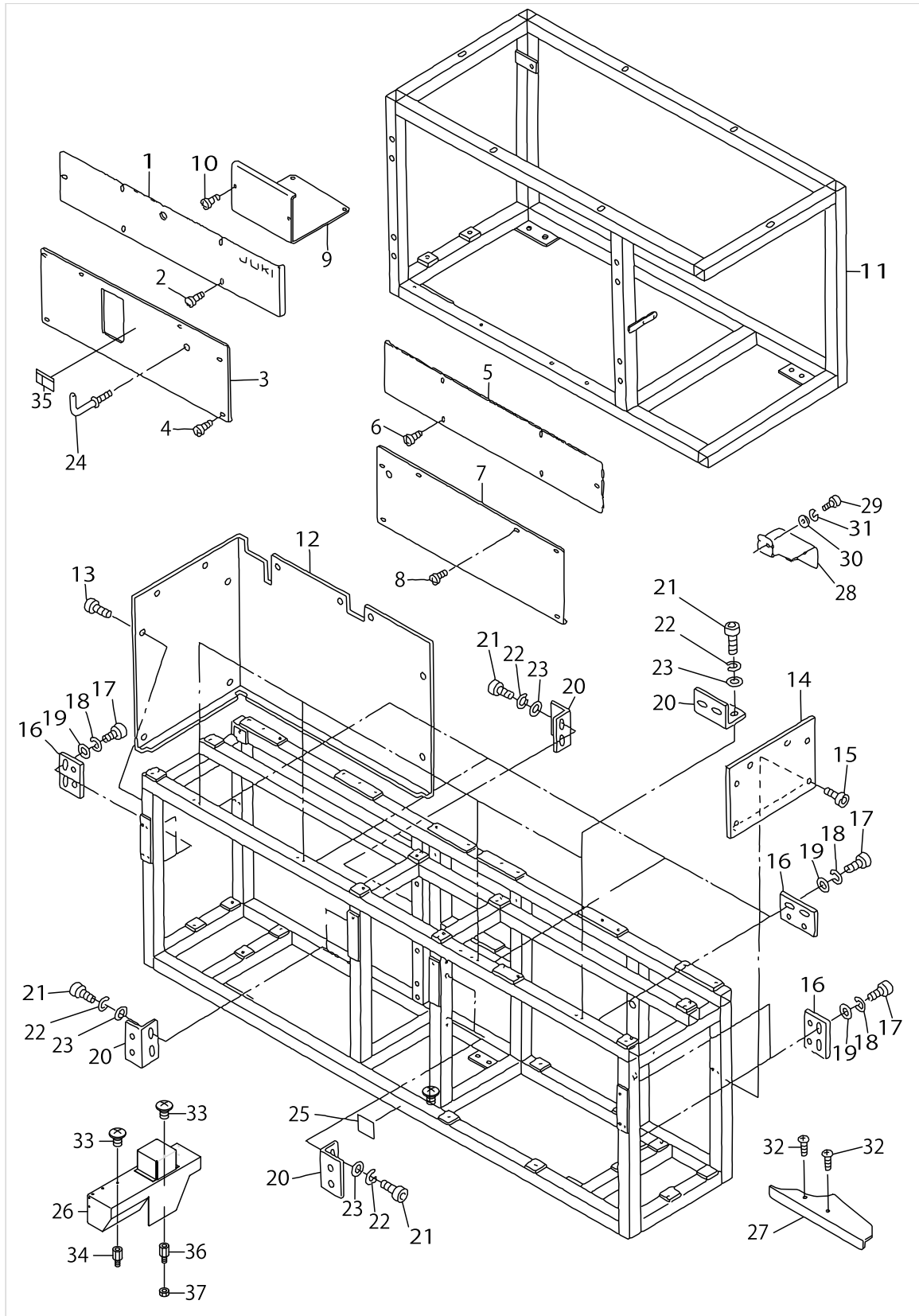

COVER COMPONENTS

No.	Parts No.	Parts name	Remarks	Level	Cons	Qty
1	G5034164000	RIGHT UPPER COVER				1
2	SM0040601SA	SCREW				5
3	G5036164000	RIGHT LOWER COVER				1
4	SM0040601SA	SCREW				6
5	G5033164000	LEFT UPPER COVER				1
6	SM0040601SA	SCREW				5
7	G5035164000	LEFT LOWER COVER				1
8	SM0040601SA	SCREW				6
9	G5039164000	MIDDLE COVER				1
10	SM0040601SA	SCREW				2
11	G5401164000	MACHINE BASE				1
12	G5037164000	LEFT SIDE COVER				1
13	SM0040601SA	SCREW				11
14	G5038164000	RIGHT SIDE COVER				1
15	SM0040601SA	SCREW				6
16	G5040164000	COVER SUPPORT, B				8
17	SM6040802TP	SCREW M4X0.7 L=8				16
18	WS0410002KN	SPRING WASHER				16
19	WP0430801SC	WASHER 4.3X9X0.8				16
20	G5034171000	COVER SUPPORT				14
21	SM6040802TP	SCREW M4X0.7 L=8				28
22	WS0410002KN	SPRING WASHER				28
23	WP0430801SC	WASHER 4.3X9X0.8				28
24	G5026162000	HOOK				1
25	16870206	GRAVITY SEAL				1
26	GBR11105000B	UPPER COVER				1
27	18222604	FRONT COVER A				1
28	16586307	COVER,REAR				1
29	SM6041002TP	SCREW M4 L=10				2
30	WP0430800SC	WASHER M4				2
31	WS0410002KN	SPRING WASHER				2
32	SM0040601SA	SCREW				2
33	SM0040601SA	SCREW				2
34	HX000560000	SPACER A				1
35	CM300200202	SAFETY LABEL 2 (LARGE)	FOR JAPAN			1
36	HX00056000C	SPACER				1
37	NM6030001SC	NUT M3				1

# SOLENOID VALVE & REGULATOR COMPONENTS

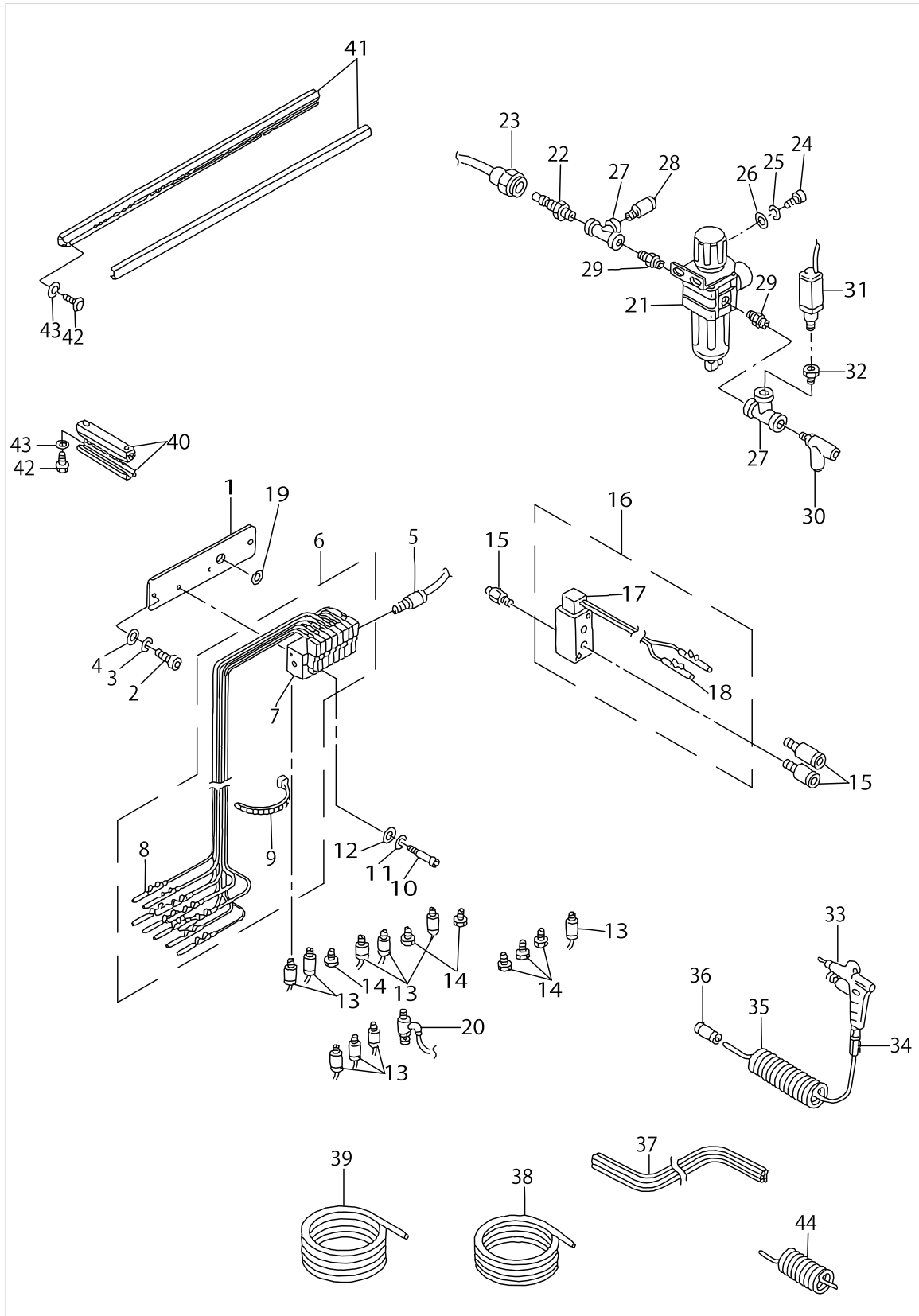

SOLENOID VALVE & REGULATOR COMPONENTS

No.	Parts No.	Parts name	Remarks	Level	Cons	Qty
1	G5029164000	SOLENOID VALVE PLATE				1
2	SM6061202TP	SCREW M6 L=12				2
3	WS0610002KN	SPRING WASHER 6.1X12.2X1.5				2
4	WP0641601SC	WASHER				2
5	PJ301065103	HALF UNION 6XPT1/8				1
6	G64011640A0	SOLENOID VALVE ASM. (1)				1
7	PV1551080A0	SOLENOID VALVE		*		1
8	HK03464000A	TERMINAL, FEMALE		*		16
9	EA9500B0100	CABLE BAND		*		2
10	SM6033052TP	SCREW				2
11	WS0310002KN	SPRING WASHER M3				2
12	WP0320501SC	WASHER M3				2
13	PJ301040504	JOINTING				9
14	PJ020500001	PLUG				6
15	PJ301065103	HALF UNION 6XPT1/8				3
16	G64021640A0	SOLENOID VALVE ASM. (2)				1
17	PV1551070A0	SOLENOID VALVE		*		1
18	HK03464000A	TERMINAL, FEMALE		*		2
19	HX00055000J	RUBBER BUSHING				1
20	PC010514000	SPEED CONTROLLER				1
21	PF0552090A0	REGULATOR ASM.				1
22	PJ309005203	QUICK JOINT PLUG				1
23	PJ309005201	PLUG				1
24	SM6061202TP	SCREW M6 L=12				2
25	WS0610002KN	SPRING WASHER 6.1X12.2X1.5				2
26	WP0641601SC	WASHER				2
27	PJ050525201	TEE				2
28	PJ301065201	HALF UNION 6XPT1/4				1
29	PJ030520001	RING JOINT (NIPPLE)				2
30	PJ305065201	TEE UNION				1
31	G61071640A0	AIR PRESSURE SENSOR SW ASM.				1
32	PJ015251001	BUSHING				1
33	16111403	AIR GUN				1
34	16111502	SOCKET				1
35	G5458116000	CURLED TUBE				1
36	PJ303060001	STRAIGHT UNION				1
37	G5841270000	TUBE				5
38	BT0600401EB	TUBE				5
39	BT0400251EB	URETHANE HOSE, BLACK				3
40	G6801164000	DUCT, A				1
41	G6802164000	DUCT, B				1
42	SL4041081SF	SCREW M4 L=10				6
43	WP0450801SD	WASHER 4.5X10X0.8				6
44	G5046164000	TUBE				1

# FEED MECHANISM COMPONENTS

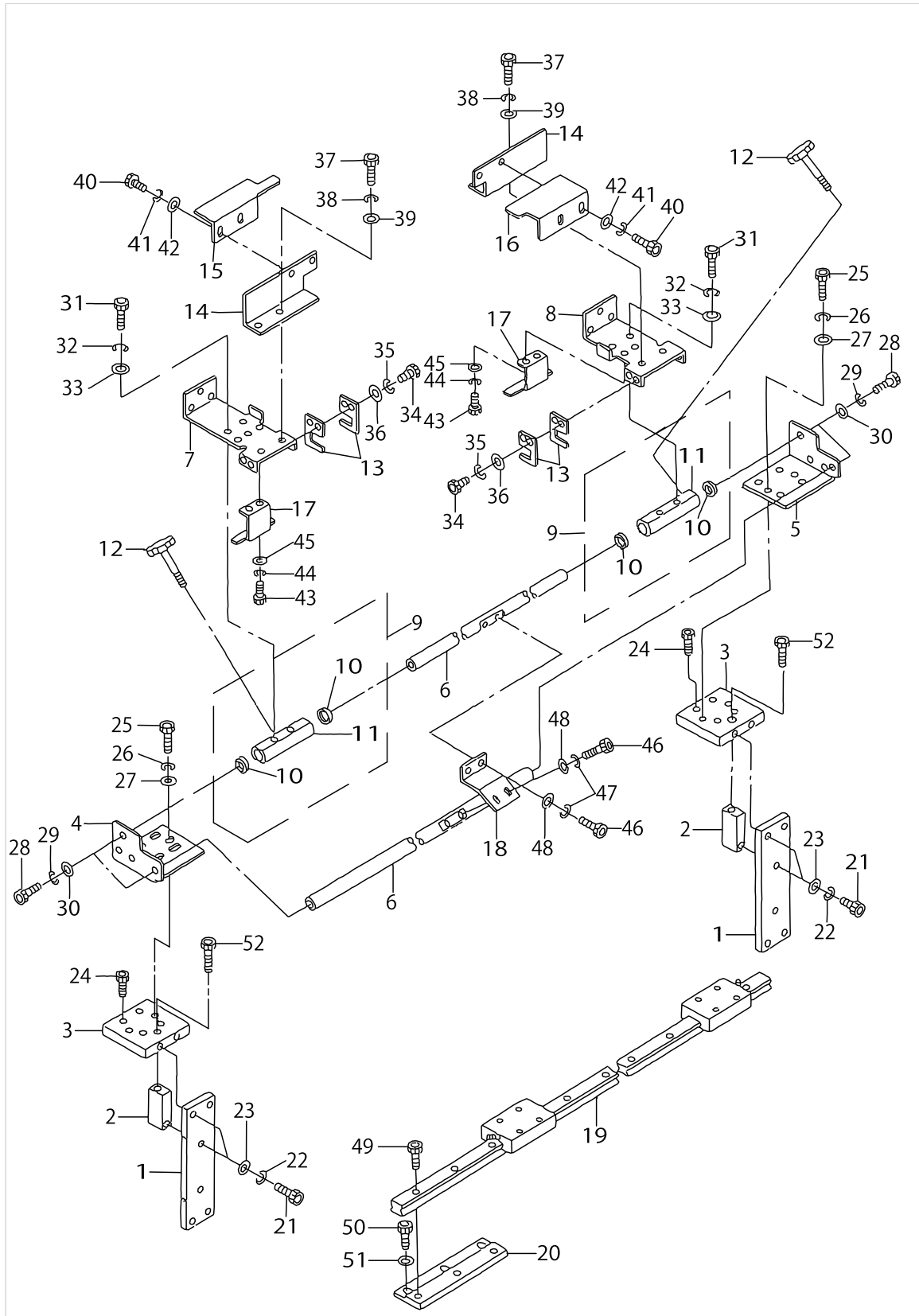

FEED MECHANISM COMPONENTS

No.	Parts No.	Parts name	Remarks	Level	Cons	Qty
1	G5103164000	STAND				2
2	G5104164000	STAND SUPPORT				2
3	G5105164000	LM BASE				2
4	G5106164000	SLIDER SHAFT SUPPORT, LEFT				1
5	G5107164000	SLIDER SHAFT SUPPORT, RIGHT				1
6	G5108164000	SLIDER SHAFT				2
7	G5109164000	FEEDER MAIN FRAME				1
8	G5110164000	FEEDER MAIN FRAME, RIGHT				1
9	G51111640A0	SLIDER SHAFT BLOCK ASM.				2
10	G5113164000	BUSH		*		4
11	G5112164000	SLIDER SHAFT BLOCK		*		2
12	G5114164000	BUSH				2
13	G5115164000	FIXED PLATE				4
14	G5120164000	PLATE SUPPORT				2
15	G5121164000	CLAMP PLATE, LEFT				1
16	G5122164000	CLAMP PLATE, RIGHT				1
17	G5123164000	SENSOR PLATE				2
18	G5134164000	COUPLING PLATE				1
19	G5010164000	FEED RAIL				1
20	G5009164000	FEED RAIL SUPPORT PLATE				6
21	SM6062002TP	SCREW M6 L=20				6
22	WS0610002KN	SPRING WASHER 6.1X12.2X1.5				6
23	WP0641601SC	WASHER				6
24	SM6051202TP	SCREW M5X0.8 L=12				8
25	SM6061202TP	SCREW M6 L=12				4
26	WS0610002KN	SPRING WASHER 6.1X12.2X1.5				4
27	WP0641601SC	WASHER				4
28	SM6061602TP	SCREW M6 L=16				4
29	WS0610002KN	SPRING WASHER 6.1X12.2X1.5				4
30	WP0641601SC	WASHER				4
31	SM6061002TP	SCREW M6 L=10				4
32	WS0610002KN	SPRING WASHER 6.1X12.2X1.5				4
33	WP0641601SC	WASHER				4
34	SM6041002TP	SCREW M4 L=10				4
35	WS0410002KN	SPRING WASHER				4
36	WP0430801SC	WASHER 4.3X9X0.8				4
37	SM6040802TP	SCREW M4X0.7 L=8				4
38	WS0410002KN	SPRING WASHER				4
39	WP0430801SC	WASHER 4.3X9X0.8				4
40	SM6040802TP	SCREW M4X0.7 L=8				4
41	WS0410002KN	SPRING WASHER				4
42	WP0430801SC	WASHER 4.3X9X0.8				4
43	SM6040802TP	SCREW M4X0.7 L=8				4
44	WS0410002KN	SPRING WASHER				4
45	WP0430801SC	WASHER 4.3X9X0.8				4
46	SM6061202TP	SCREW M6 L=12				4
47	WS0610002KN	SPRING WASHER 6.1X12.2X1.5				4

# FEED MECHANISM COMPONENTS

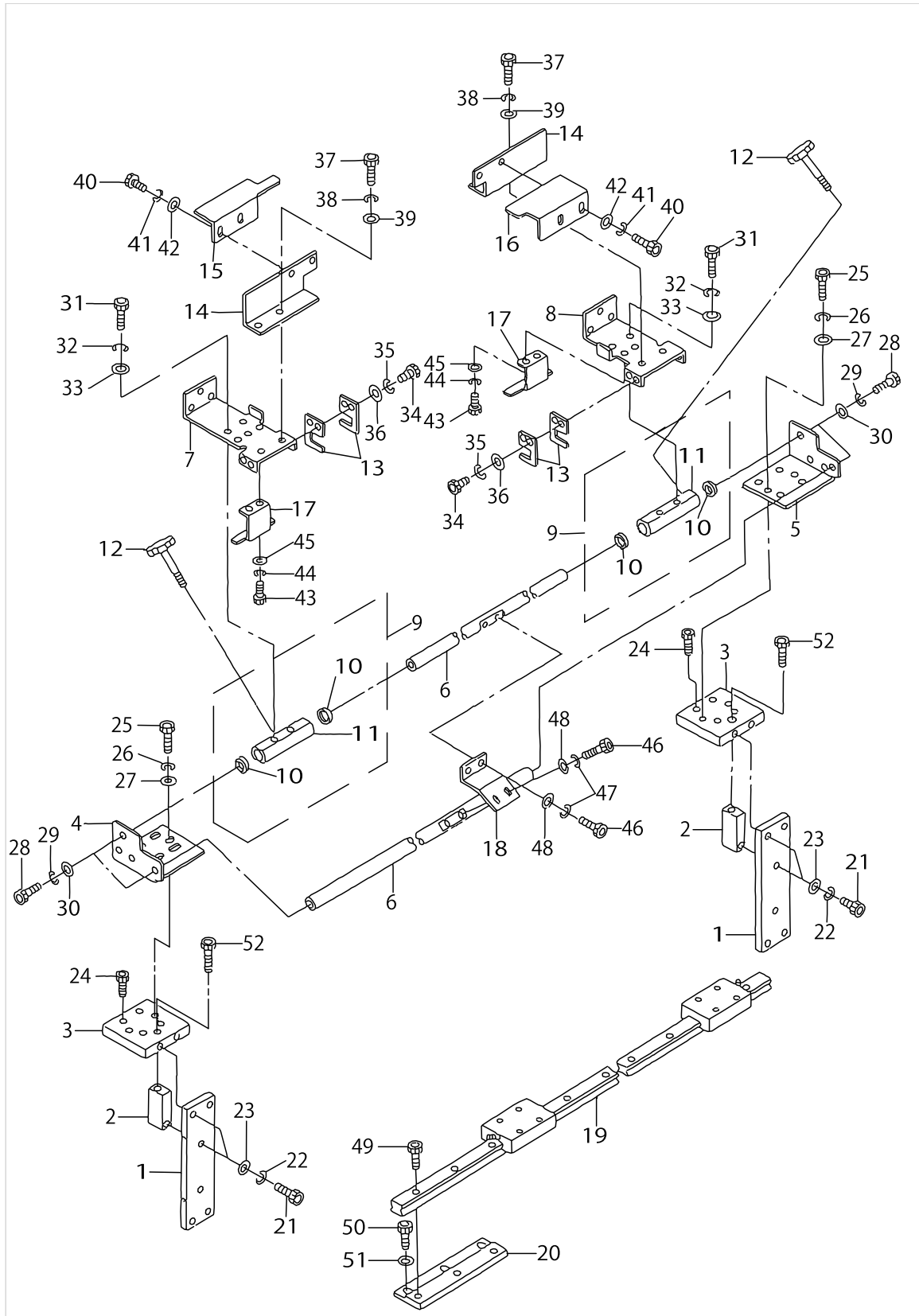

FEED MECHANISM COMPONENTS

No.	Parts No.	Parts name	Remarks	Level	Cons	Qty
48	WP0641601SC	WASHER				4
49	SM6051202TP	SCREW M5X0.8 L=12				18
50	SM6051202TP	SCREW M5X0.8 L=12				18
51	WP0621016SH	WASHER				18
52	SM6062002TP	SCREW M6 L=20				2



# FEED MECHANISM DRIVE & SWITCH COMPONENTS

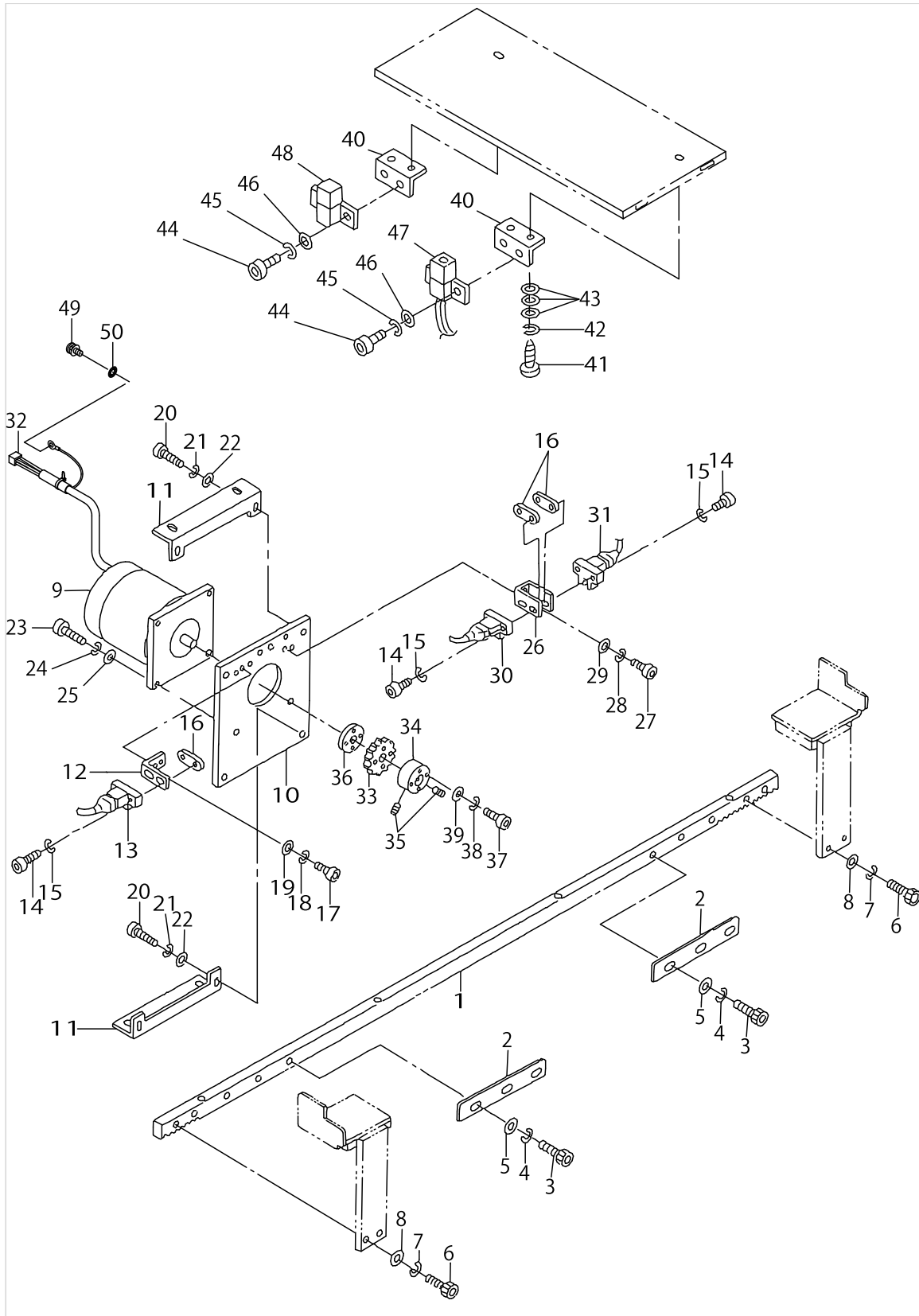

FEED MECHANISM DRIVE & SWITCH COMPONENTS

No.	Parts No.	Parts name	Remarks	Level	Cons	Qty
1	G5101164000	RACK				1
2	G5102164000	ORIGINAL POINT SENSOR PLATE				2
3	SM6040802TP	SCREW M4X0.7 L=8				6
4	WS0410002KN	SPRING WASHER				6
5	WP0430801SC	WASHER 4.3X9X0.8				6
6	SM6062002TP	SCREW M6 L=20				4
7	WS0610002KN	SPRING WASHER 6.1X12.2X1.5				4
8	WP0641601SC	WASHER				4
9	HM000570000	STEPPING MOTOR				1
10	G5012164000	PM INSTALLING PLATE				1
11	G5011164000	PM FIXED BASE				2
12	G5013164000	SENSOR INSTALLING PLATE				1
13	G61021640A0	SPEED TRANSMISSION SENSOR SW				1
14	SM6031502TP	SCREW M3 X 15				6
15	WS0310002KN	SPRING WASHER M3				6
16	G5153171000	SENSOR PLATE				3
17	SM6040802TP	SCREW M4X0.7 L=8				2
18	WS0410002KN	SPRING WASHER				2
19	WP0430801SC	WASHER 4.3X9X0.8				2
20	SM6061202TP	SCREW M6 L=12				4
21	WS0610002KN	SPRING WASHER 6.1X12.2X1.5				4
22	WP0641601SC	WASHER				4
23	SM6082502TN	BOLT				4
24	WS0820002KN	SPRING WASHER M8				4
25	WP0841601SC	WASHER 8.4X17.4X1.6				4
26	G5014164000	SENSOR INSTALLING PLATE				1
27	SM6040802TP	SCREW M4X0.7 L=8				2
28	WS0410002KN	SPRING WASHER				2
29	WP0430801SC	WASHER 4.3X9X0.8				2
30	G61011640A0	HOME POSITION SENSOR SW ASM.				1
31	G61031640A0	DISCRIMINATION SW ASM.				1
32	G65021640A0	PULCE MOTOR CORD ASM.				1
33	G5109171000	FEED BLOCK GEAR				1
34	G5110171000	BOSS				1
35	SM8060802TP	SCREW M6 L=8				2
36	G5111171000	GEAR HOLDER				1
37	SM6033052TP	SCREW				4
38	WS0310002KN	SPRING WASHER M3				4
39	WP0320501SC	WASHER M3				4
40	G5019164000	SENSOR INSTALLING PLATE				2
41	SK3311301SA	WOOD SCREW D=3.1 L=13				4
42	WS0410002KN	SPRING WASHER				4
43	WP0430801SC	WASHER 4.3X9X0.8				12
44	SM6030802TP	SCREW M3X0.5 L=8				4
45	WS0310002KN	SPRING WASHER M3				4
46	WP0320501SC	WASHER M3				4
47	G61101640A0	CLOTH EDGE SENSOR 1 ASM.				1

# FEED MECHANISM DRIVE & SWITCH COMPONENTS

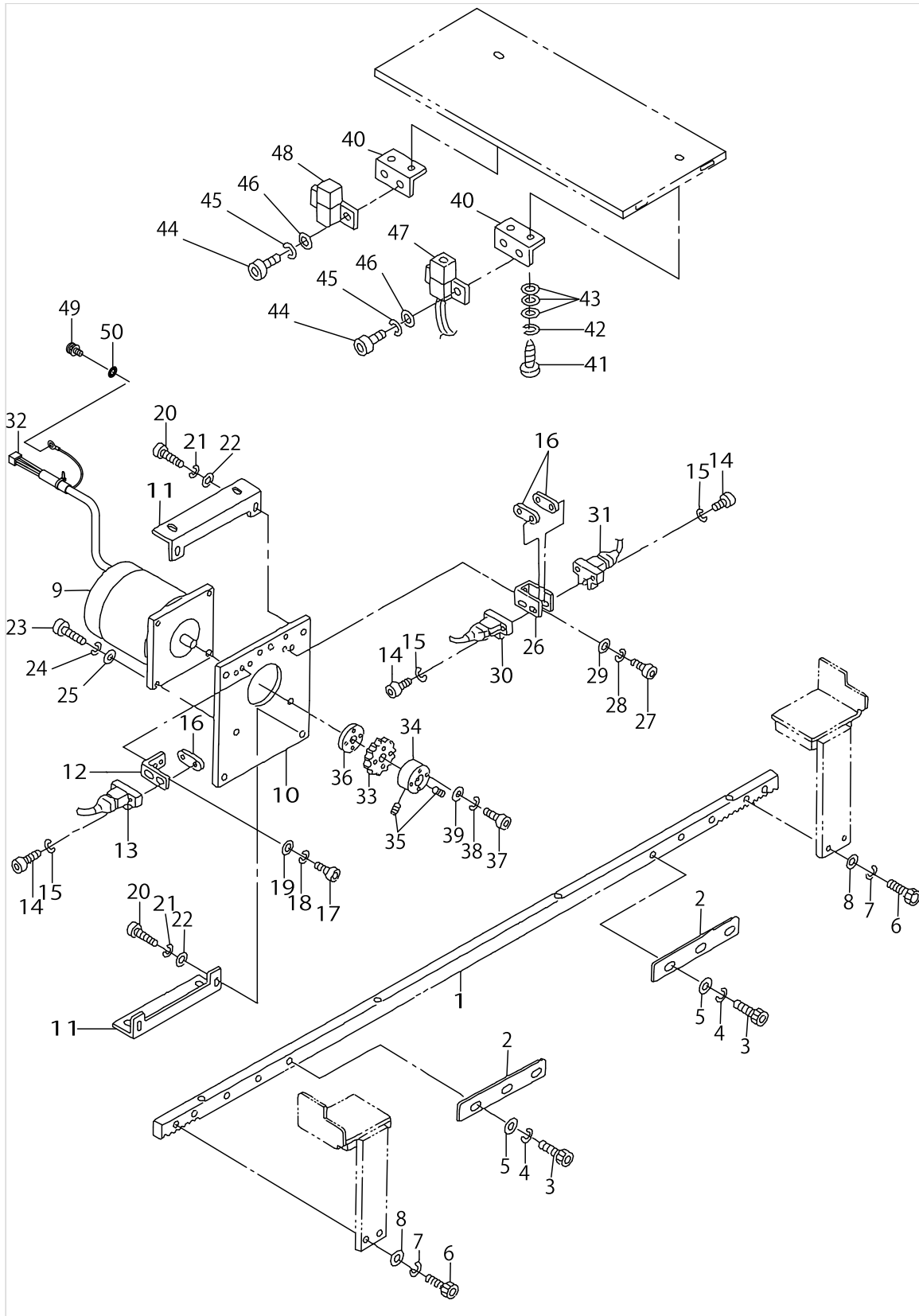

FEED MECHANISM DRIVE & SWITCH COMPONENTS

No.	Parts No.	Parts name	Remarks	Level	Cons	Qty
48	G61111640A0	CLOTH EDGE SENSOR 2 ASM.				1
49	SL4041081SF	SCREW M4 L=10				1
50	WT0430001KN	TOOTHED WASHER				1

# CLAMP ARM COMPONENTS

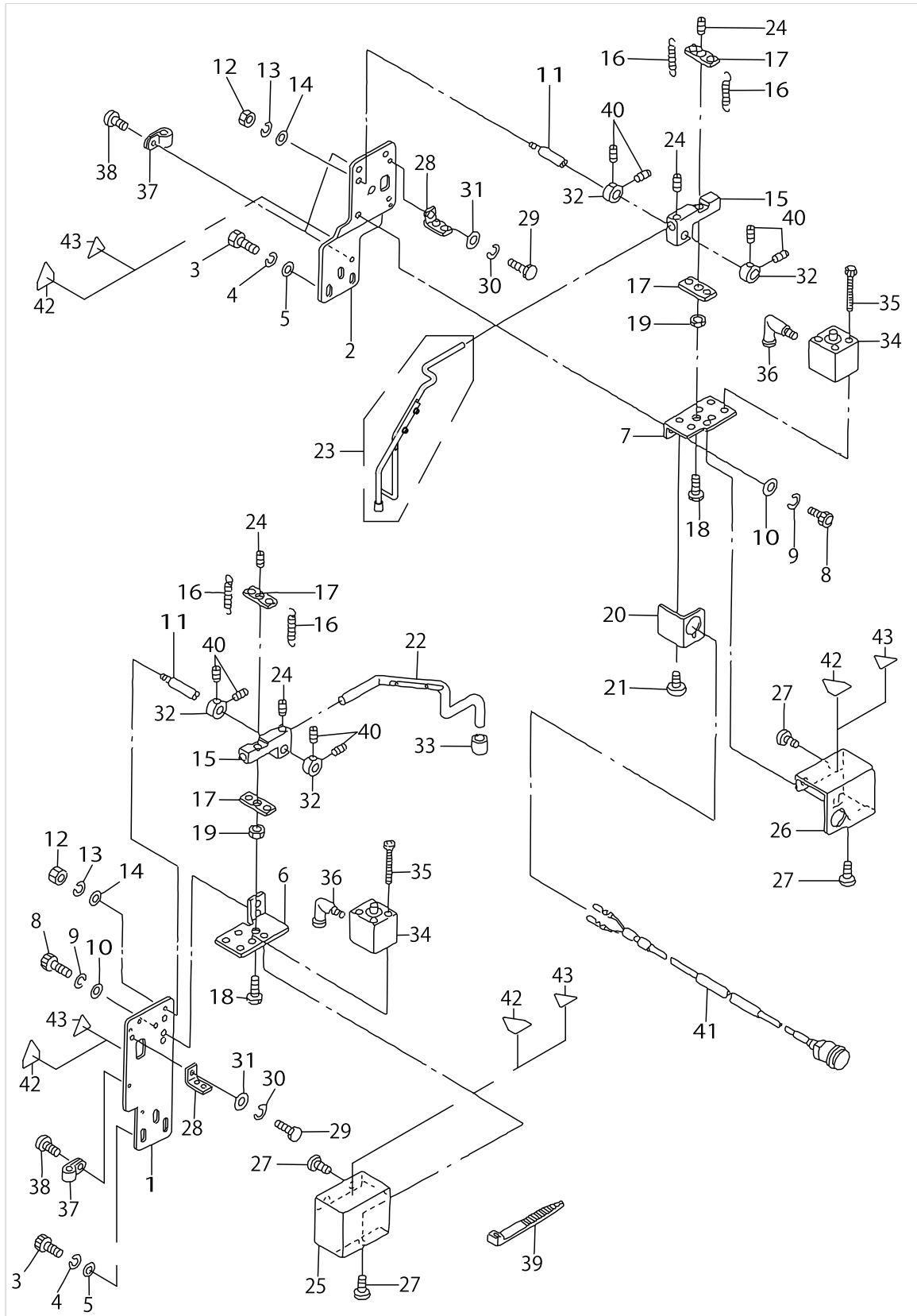

CLAMP ARM COMPONENTS

No.	Parts No.	Parts name	Remarks	Level	Cons	Qty
1	G5116164000	CLAMP PLATE, LEFT				1
2	G5117164000A	CLAMP PLATE, RIGHT				1
3	SM6061202TP	SCREW M6 L=12				6
4	WS0610002KN	SPRING WASHER 6.1X12.2X1.5				6
5	WP0641601SC	WASHER				6
6	G5118164000	CLAMP CYLINDER PLATE, LEFT				1
7	G5119164000	CLAMP CYLINDER PLATE, RIGHT				1
8	SM6061202TP	SCREW M6 L=12				4
9	WS0610002KN	SPRING WASHER 6.1X12.2X1.5				4
10	WP0641601SC	WASHER				4
11	G5124164000	CLAMP SHAFT				2
12	NM6060001SC	NUT M6				2
13	WS0610002KN	SPRING WASHER 6.1X12.2X1.5				2
14	WP0641601SC	WASHER				2
15	G5125164000	CLAMP HOLDER				2
16	G5126164000	SPRING				4
17	G5127164000	SPRING HOOK				4
18	G5128164000	TENSION BOLT				2
19	NM6060001SC	NUT M6				2
20	G5129164000	SWITCH INSTALLING PLATE				1
21	G5144162000	SCREW				2
22	G5130164A00	CLAMP, LEFT				1
23	G51311640A0	CLAMP FOOT ASM., RIGHT				1
24	SM8040402TP	SCREW M4X0.7 L=4				4
25	G5132164000	CLAMP COVER, LEFT				1
26	G5133164000	CLAMP COVER, RIGHT				1
27	G5144162000	SCREW				6
28	B4131357000	NEEDLE GUARD ADJUSTING GUIDE				2
29	SM9041050SC	SCREW M4X0.7 L=10				2
30	WS0410002KN	SPRING WASHER				2
31	WP0430801SC	WASHER 4.3X9X0.8				2
32	G2526270000	COLLAR				4
33	G5138161000	RUBBER CAP				1
34	PA160100500	AIR CYLINDER				2
35	SM6033052TP	SCREW				8
36	PJ304040504	ELBOW UNION				2
37	HX00150000A	CABLE CLAMP				4
38	SM0040601SA	SCREW				4
39	EA9500B0100	CABLE BAND				6
40	SM8040402TP	SCREW M4X0.7 L=4				8
41	G61121640A0	CLOTH PRESSER CANCELLATION SW				1
42	CM3002000B2	LABEL(25).	FOR JAPAN			4
43	CM300200003	ATTENTION LABEL	FOR JE			4

# SET PLATE COMPONENTS

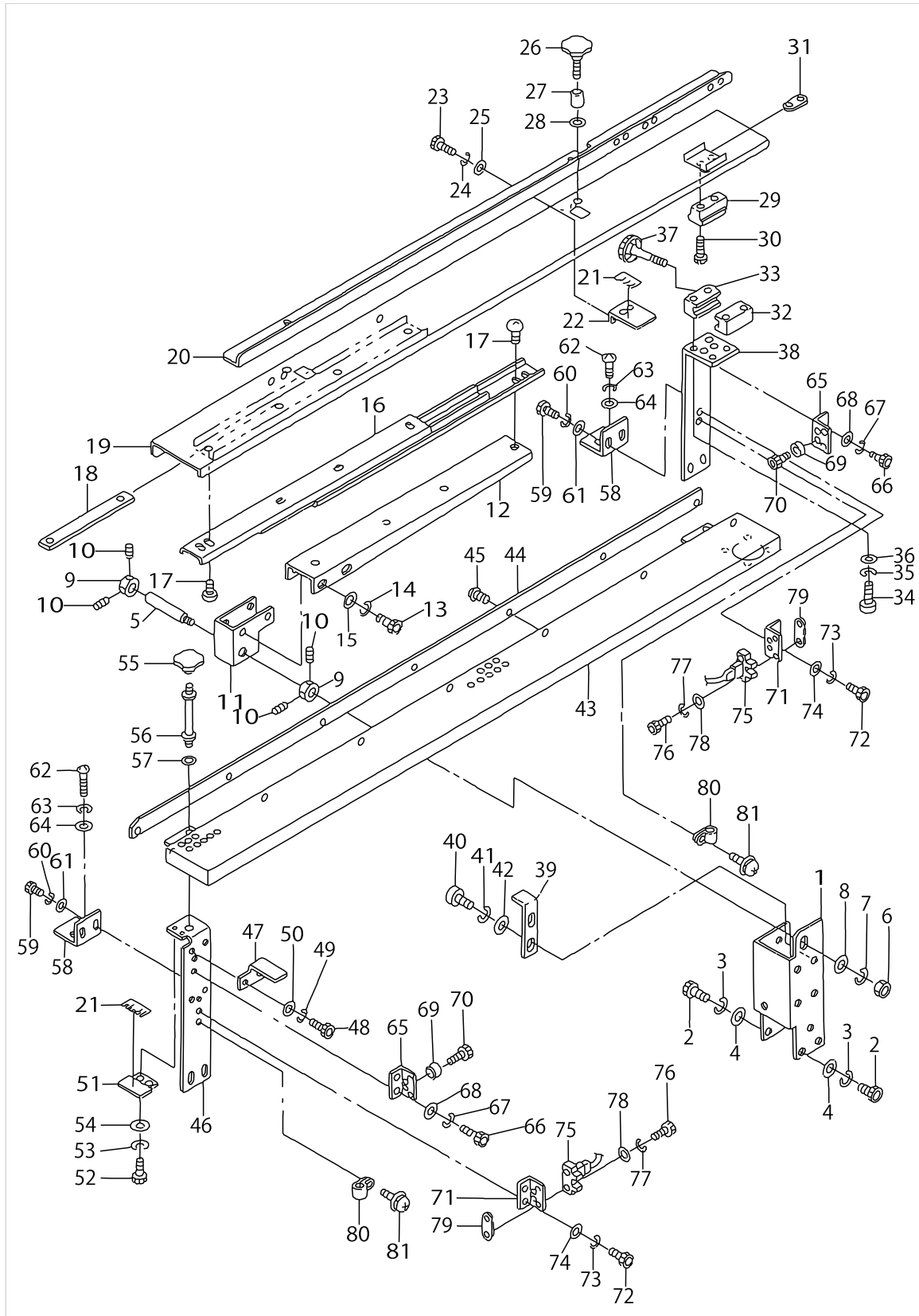

SET PLATE COMPONENTS

No.	Parts No.	Parts name	Remarks	Level	Cons	Qty
1	G5301164000	LEFT INSTALLING BASE				1
2	SM6061202TP	SCREW M6 L=12				6
3	WS0610002KN	SPRING WASHER 6.1X12.2X1.5				6
4	WP0641601SC	WASHER				6
5	G5302164000	TURNING SHAFT				1
6	NM6080001SC	NUT M8X1.25				1
7	WS0820002KN	SPRING WASHER M8				1
8	WP0841601SC	WASHER 8.4X17.4X1.6				1
9	G2543270000	SHAFT STOP COLLAR A				2
10	SM8040402TP	SCREW M4X0.7 L=4				4
11	G5303164000	RAIL INSTALLING PLATE BRACKET				1
12	G5304164000	RAIL INSTALLING PLATE				1
13	SM6061202TP	SCREW M6 L=12				4
14	WS0610002KN	SPRING WASHER 6.1X12.2X1.5				4
15	WP0641601SC	WASHER				4
16	G5305164000	SLIDER RAIL				1
17	SM0040601SA	SCREW				8
18	G5306164000	RAIL FIXED PLATE				2
19	G5307164000	SET PLATE, LEFT				1
20	G5308164000	GUIDE, LEFT				1
21	G5309164000	SCALE				4
22	G5310164000	SCALE PLATE, LEFT				2
23	SM6040802TP	SCREW M4X0.7 L=8				4
24	WS0410002KN	SPRING WASHER				4
25	WP0430801SC	WASHER 4.3X9X0.8				4
26	G5311164000	KNOB, MALE				2
27	G5312164000	COLLAR				2
28	WP0641601SC	WASHER				2
29	G5315164000	BLOCK				1
30	SM6042002TP	SCREW M4X0.7 L=20				2
31	G5146171000	CLAMP FIXING PLATE				1
32	G5313164000	BLOCK.A				1
33	G5314164000	BLOCK B				1
34	SM6041202TP	SCREW M4X0.7 L=12				4
35	WS0410002KN	SPRING WASHER				4
36	WP0430801SC	WASHER 4.3X9X0.8				4
37	G5316164000	FIXED SCREW				1
38	G5006164000	SET PLATE SUPPORT, LEFT				1
39	G5332164000	STOPPER				1
40	SM6061202TP	SCREW M6 L=12				2
41	WS0610002KN	SPRING WASHER 6.1X12.2X1.5				2
42	WP0641601SC	WASHER				2
43	G5327164000	SET PLATE, RIGHT				1
44	G5328164000	GUIDE, RIGHT				1
45	SM0030601SA	SCREW M3X0.5 L=6				7
46	G5007164000	SET PLATE SUPPORT, RIGHT				1
47	G5030164000	SUPPORT PLATE				1



# SET PLATE COMPONENTS

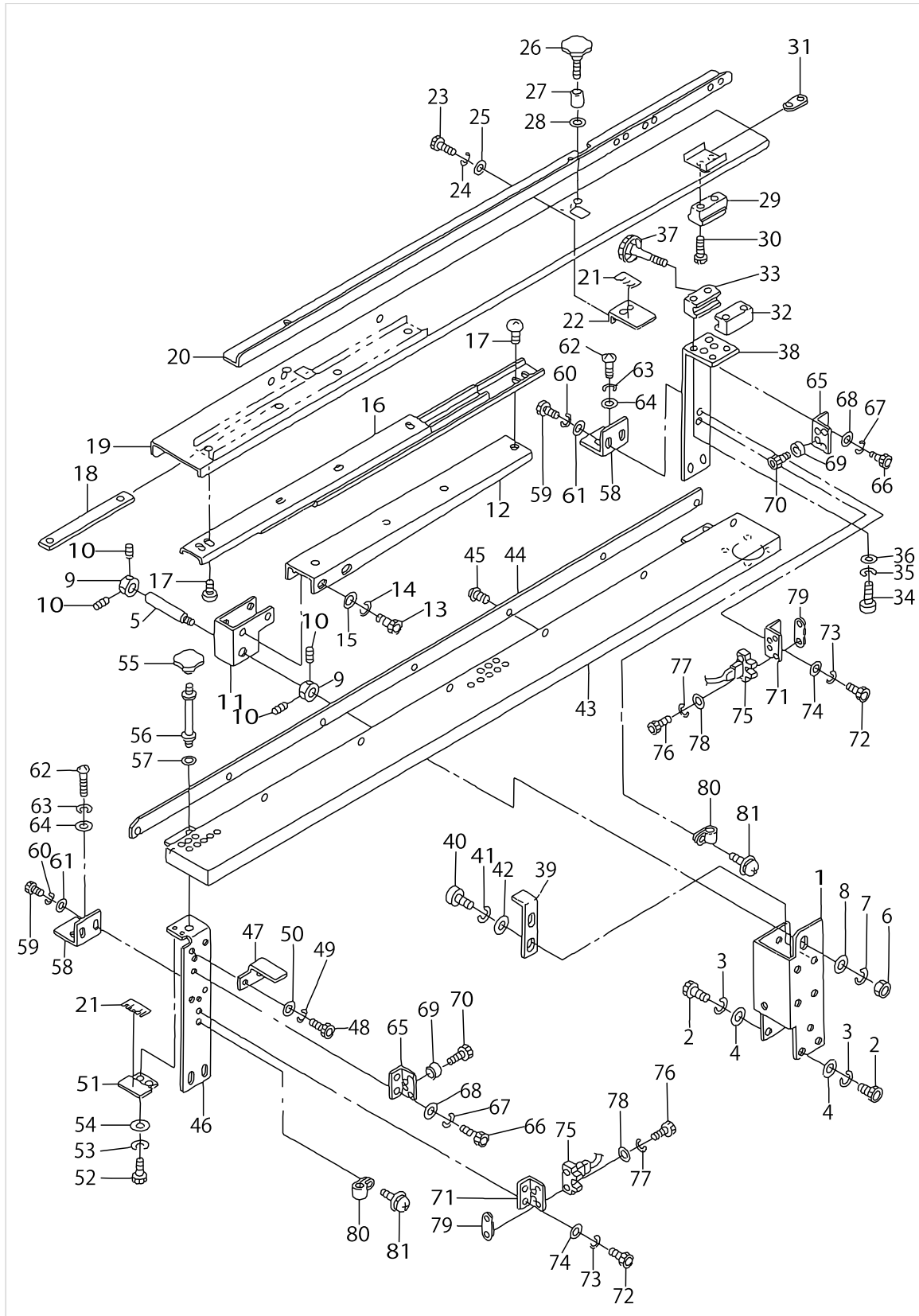

SET PLATE COMPONENTS

No.	Parts No.	Parts name	Remarks	Level	Cons	Qty
48	SM6061202TP	SCREW M6 L=12				2
49	WS0610002KN	SPRING WASHER 6.1X12.2X1.5				2
50	WP0641601SC	WASHER				2
51	G5329164000	SCALE PLATE, RIGHT				2
52	SM6040602TP	SCREW M4 L=6				4
53	WS0410002KN	SPRING WASHER				4
54	WP0430801SC	WASHER 4.3X9X0.8				4
55	G5330164000	KNOB, FEMALE				2
56	G5331164000	HANDLE EXTENSION				2
57	WP0641601SC	WASHER				2
58	G5403164000	FIXED PLATE				3
59	SM6061002TP	SCREW M6 L=10				6
60	WS0610002KN	SPRING WASHER 6.1X12.2X1.5				6
61	WP0641601SC	WASHER				6
62	SK3381601SC	WOOD SCREW D=3.8 L=16				6
63	WS0410002KN	SPRING WASHER				6
64	WP0430801SC	WASHER 4.3X9X0.8				6
65	G5008164000	STOPPER				2
66	SM6040802TP	SCREW M4X0.7 L=8				4
67	WS0410002KN	SPRING WASHER				4
68	WP0430801SC	WASHER 4.3X9X0.8				4
69	G5384171000	RUBBER FOOT				2
70	SM6031002TP	HEXAGONAL BOLT M3 X 10				2
71	G5008164000	STOPPER				2
72	SM6040802TP	SCREW M4X0.7 L=8				4
73	WS0410002KN	SPRING WASHER				4
74	WP0430801SC	WASHER 4.3X9X0.8				4
75	G61051640A0	PRESSER POSITION SW ASM.				2
76	SM6031502TP	SCREW M3 X 15				4
77	WS0310002KN	SPRING WASHER M3				4
78	WP0320501SC	WASHER M3				4
79	G5153171000	SENSOR PLATE				2
80	HX001500000	CLIP				2
81	SL4041081SF	SCREW M4 L=10				2

# GAUGE & STACKER GUARD COMPONENTS

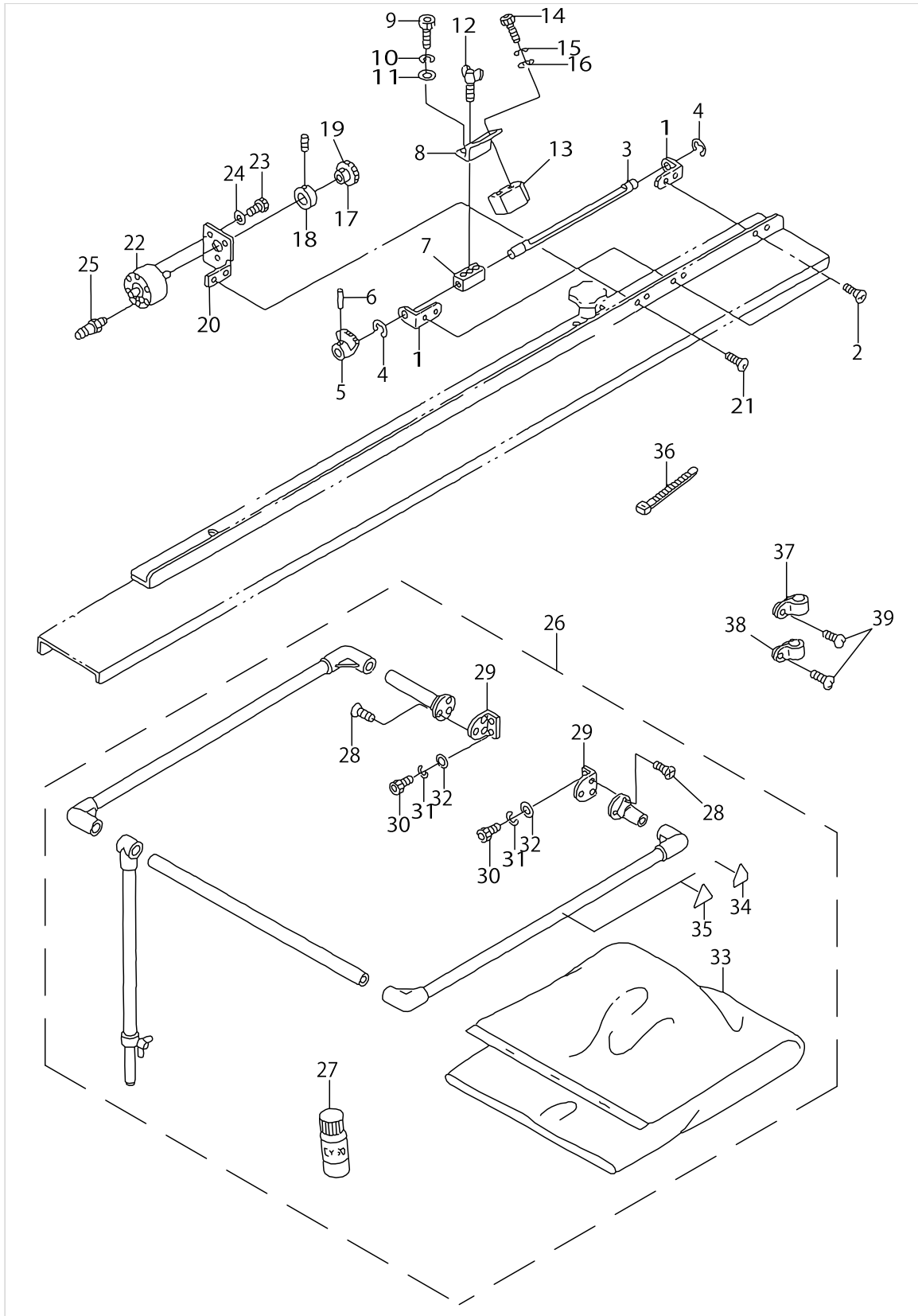

GAUGE & STACKER GUARD COMPONENTS

No.	Parts No.	Parts name	Remarks	Level	Cons	Qty
1	G5317164000	BRACKET				2
2	SM1030601SC	SCREW M3 L=6				4
3	G5318164000	GAUGE SHAFT				1
4	RE0400000K0	E-RING 4				2
5	G5321164000	GAUGE DRIVEN GEAR				1
6	PS0160122KH	SPRING PIN 1.6X12				1
7	G5323164000	GAUGE BLOCK				1
8	G5324164000	GAUGE INSTALLING PLATE				1
9	SM6040602TP	SCREW M4 L=6				2
10	WS0410002KN	SPRING WASHER				2
11	WP0430801SC	WASHER 4.3X9X0.8				2
12	G5326164000	SCREW				1
13	G5325164000	GAUGE (FOR MAN)				1
14	SM6031202TP	SCREW M3X0.5 L=12				2
15	WS0310002KN	SPRING WASHER M3				2
16	WP0320501SC	WASHER M3				2
17	G5319164000	GEAR				1
18	G5320164000	RETAINING RING				1
19	SM8030502TP	SCREW M3 L=5				1
20	G5322164000	INSTALLING PLATE				1
21	SM1030601SC	SCREW M3 L=6				2
22	PA800012000	AIR CYLINDER				1
23	SM6030602TP	SCREW M3X0.5 L=6				3
24	WP0320501SC	WASHER M3				3
25	PJ210304010	HALF UNION				2
26	G52401640A0	STACKER GUARD ASM.				1
27	G5242164000	PIPE ADHESIVE CEMENT		*		1
28	SM1030801SC	SCREW M3 L=8		*		6
29	G5243164000	PIPE SUPPORT		*		2
30	SM6050802TP	SCREW M5X0.8 L=8		*		4
31	WS0510002KN	SPRING WASHER		*		4
32	WP0531001SC	WASHER		*		4
33	GSS29212000	VINYL BAG		*		1
34	CM3002000B1	LABEL(16)	FOR JAPAN	*		1
35	CM300200003	ATTENTION LABEL	FOR JE	*		1
36	EA9500B0100	CABLE BAND				3
37	HX00150000F	CABLE CLIP				1
38	HX00150000A	CABLE CLAMP				1
39	SL4041081SF	SCREW M4 L=10				2

# CONVEYOR COMPONENTS

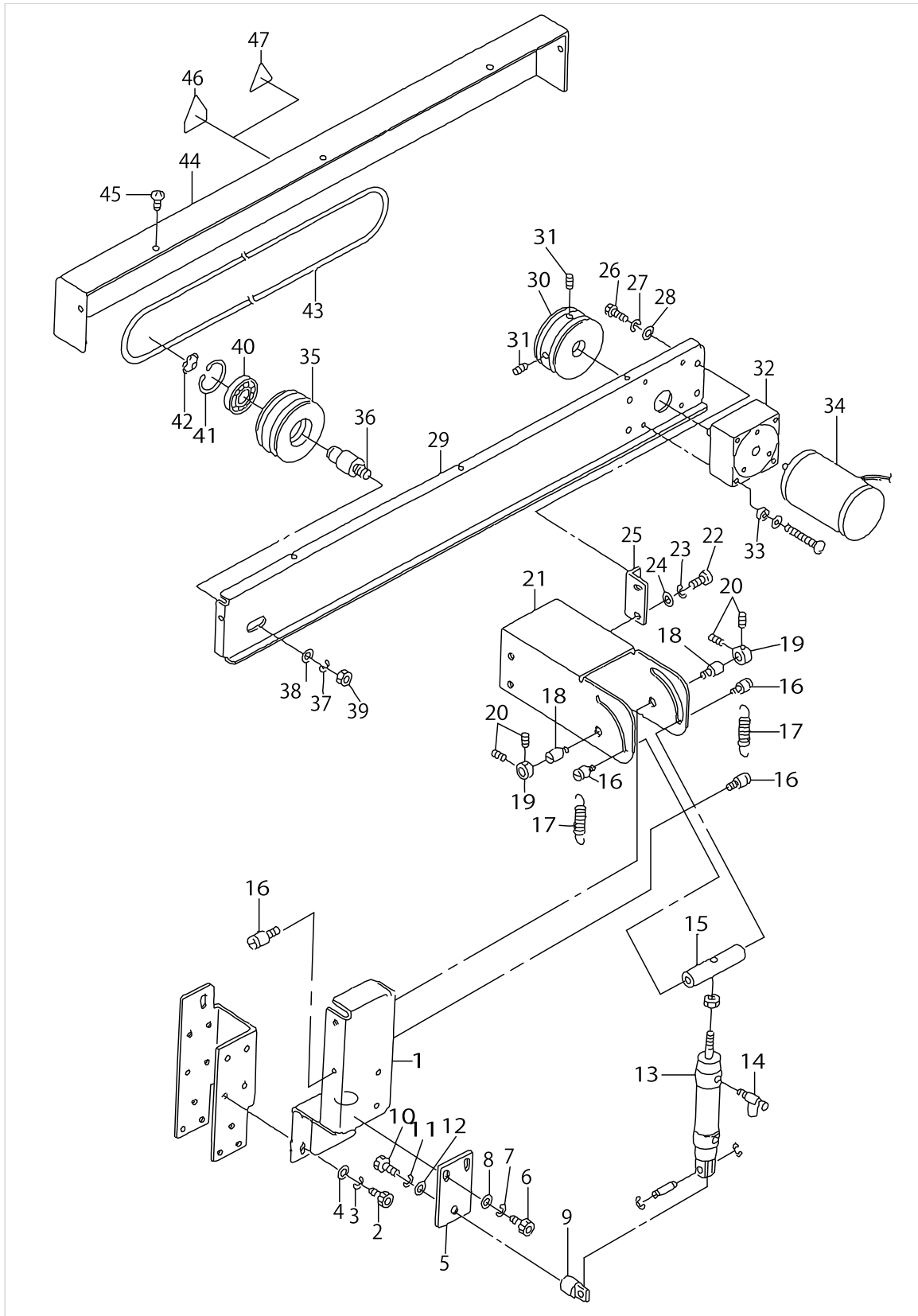

CONVEYOR COMPONENTS

No.	Parts No.	Parts name	Remarks	Level	Cons	Qty
1	G5222164000	MOTOR BRACKET SUPPORT				1
2	SM6061202TP	SCREW M6 L=12				4
3	WS0610002KN	SPRING WASHER 6.1X12.2X1.5				4
4	WP0641601SC	WASHER				4
5	G5223164000	INSTALLING PLATE				1
6	SM6061202TP	SCREW M6 L=12				2
7	WS0610002KN	SPRING WASHER 6.1X12.2X1.5				2
8	WP0641601SC	WASHER				2
9	PX500017000	KNUCKLE JOINT				1
10	SM6082002TN	SCREW M8 L=20				1
11	WS0820002KN	SPRING WASHER M8				1
12	WP0841601SC	WASHER 8.4X17.4X1.6				1
13	PA2002513A0	AIR CYLINDER				1
14	PC015108000	SPEED CONTROLLER				1
15	G5221164000	KNOB				1
16	B3410771000	SUSPENSION SCREW(A)				4
17	B2710771000	SPRING				2
18	G5225164000	STUD				2
19	G2526270000	COLLAR				2
20	SM8040402TP	SCREW M4X0.7 L=4				4
21	G5226164000	MOTOR BRACKET				1
22	SM6061202TP	SCREW M6 L=12				4
23	WS0610002KN	SPRING WASHER 6.1X12.2X1.5				4
24	WP0641601SC	WASHER				4
25	G5227164000	INSTALLING PLATE				2
26	SM6061202TP	SCREW M6 L=12				4
27	WS0610002KN	SPRING WASHER 6.1X12.2X1.5				4
28	WP0641601SC	WASHER				4
29	G5228164000	CONVEYER FRAME				1
30	G5229164000	DRIVE PULLEY				1
31	SM8040602TP	SCREW M4X0.7 L=6				2
32	HM000770010	GEAR HEAD				1
33	B1513210000	CLOTH PRESSER MAGNET SPACER				4
34	G62011640A0	CONVEYER MOTOR ASM.				1
35	G5230164000	IDLER PULLEY				1
36	G5231164000	IDLER PULLEY SHAFT				1
37	WS1020002KN	SPRING WASHER M10				1
38	WP1052001SC	WASHER 10,5X21X2				1
39	NM6100001SC	NUT M10X1.5				1
40	SB115000200	BEARING				1
41	RC3500002KP	RETAINING RING 35				1
42	RC0150001KP	RETAINING RING 13.8				1
43	G5232164000	CONVEYER BELT				2
44	G5233164000	CONVEYER COVER				1
45	SM0040601SA	SCREW				5
46	CM3002000B2	LABEL(25).	FOR JAPAN			1
47	CM300200003	ATTENTION LABEL	FOR JE			1

# STACKER COMPONENTS

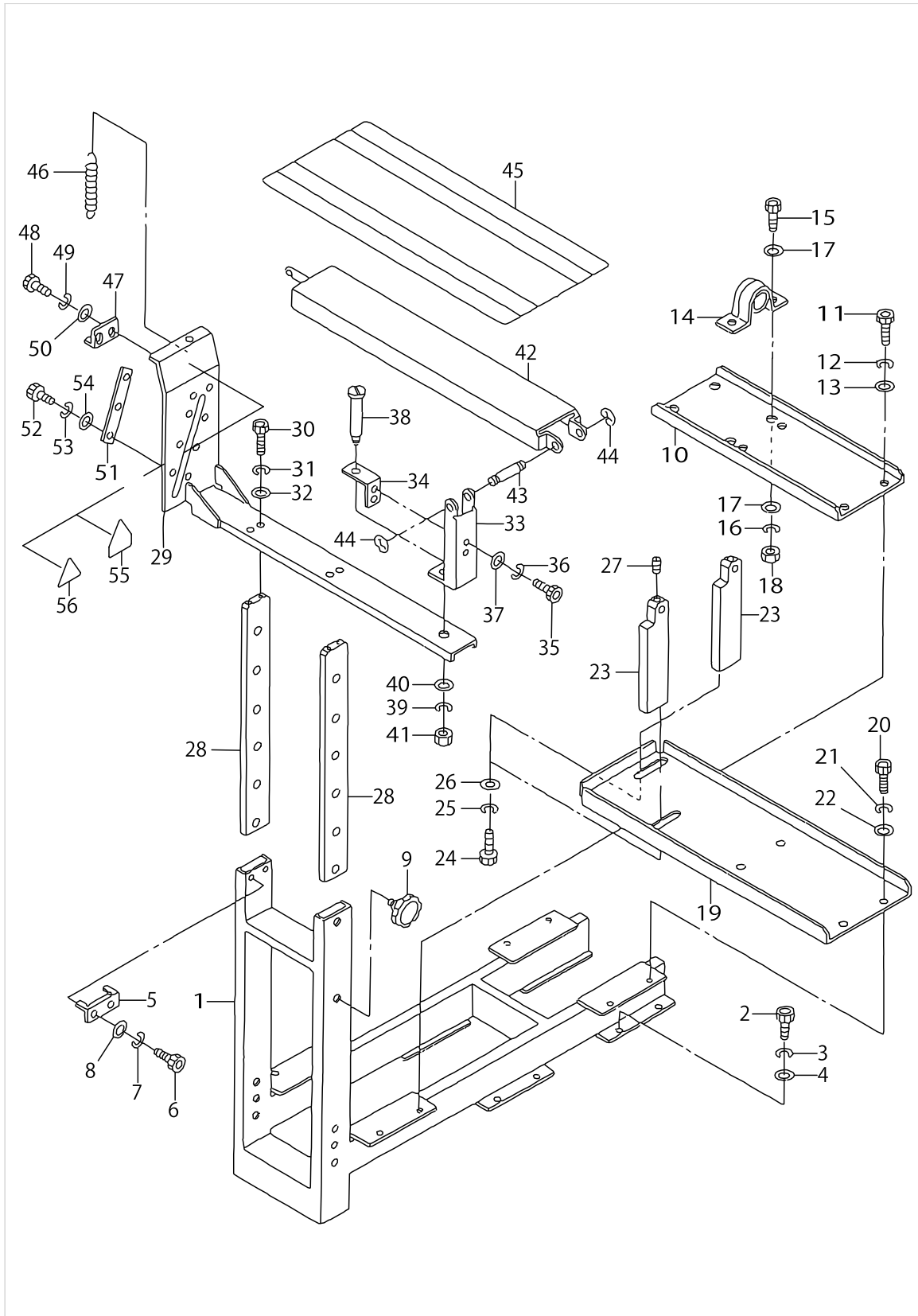

STACKER COMPONENTS

No.	Parts No.	Parts name	Remarks	Level	Cons	Qty
1	G5201164000	STACKER BASE				1
2	SM6061202TP	SCREW M6 L=12				4
3	WS0610002KN	SPRING WASHER 6.1X12.2X1.5				4
4	WP0641601SC	WASHER				4
5	G5210164000	SUPPORT PLATE				2
6	SM6030602TP	SCREW M3X0.5 L=6				4
7	WS0310002KN	SPRING WASHER M3				4
8	WP0320501SC	WASHER M3				4
9	G5220164000	KNOB				2
10	G5202164000	PILLOW INSTALLING PLATE				1
11	SM6061202TP	SCREW M6 L=12				4
12	WS0610002KN	SPRING WASHER 6.1X12.2X1.5				4
13	WP0641601SC	WASHER				4
14	G5219164000	SWITCH INSTALLING PLATE				2
15	SM6082002TN	SCREW M8 L=20				4
16	WS0820002KN	SPRING WASHER M8				4
17	WP0841601SC	WASHER 8.4X17.4X1.6				8
18	NM6080001SC	NUT M8X1.25				4
19	G5203164000	CYLINDER HOLDER BASE				1
20	SM6061202TP	SCREW M6 L=12				4
21	WS0610002KN	SPRING WASHER 6.1X12.2X1.5				4
22	WP0641601SC	WASHER				4
23	G5217164000	CYLINDER MOUNT PLATE				2
24	SM6061602TP	SCREW M6 L=16				4
25	WS0610002KN	SPRING WASHER 6.1X12.2X1.5				4
26	WP0641601SC	WASHER				4
27	SM8040402TP	SCREW M4X0.7 L=4				2
28	G5209164000	ADJUSTING PLATE				2
29	G5211164000	SUPPORT				1
30	SM6041202TP	SCREW M4X0.7 L=12				4
31	WS0410002KN	SPRING WASHER				4
32	WP0430801SC	WASHER 4.3X9X0.8				4
33	G5212164000	FULCRUM PLATE				1
34	G5234164000	PIN SUPPORT				1
35	SM6040802TP	SCREW M4X0.7 L=8				2
36	WS0410002KN	SPRING WASHER				2
37	WP0430801SC	WASHER 4.3X9X0.8				2
38	B8170220000	BED FIXED SCREW				1
39	WS0820002KN	SPRING WASHER M8				1
40	WP0841601SC	WASHER 8.4X17.4X1.6				1
41	NM6080001SC	NUT M8X1.25				1
42	G5213164000	CLOTH STACKER				1
43	13518105	LIFTING LEVER SHAFT				1
44	RE0700000K0	E-RING 7				2
45	G5022164000	CUSHION				1
46	G5214164000	SPRING				1
47	G5215164000	FIXED PLATE				1



STACKER COMPONENTS

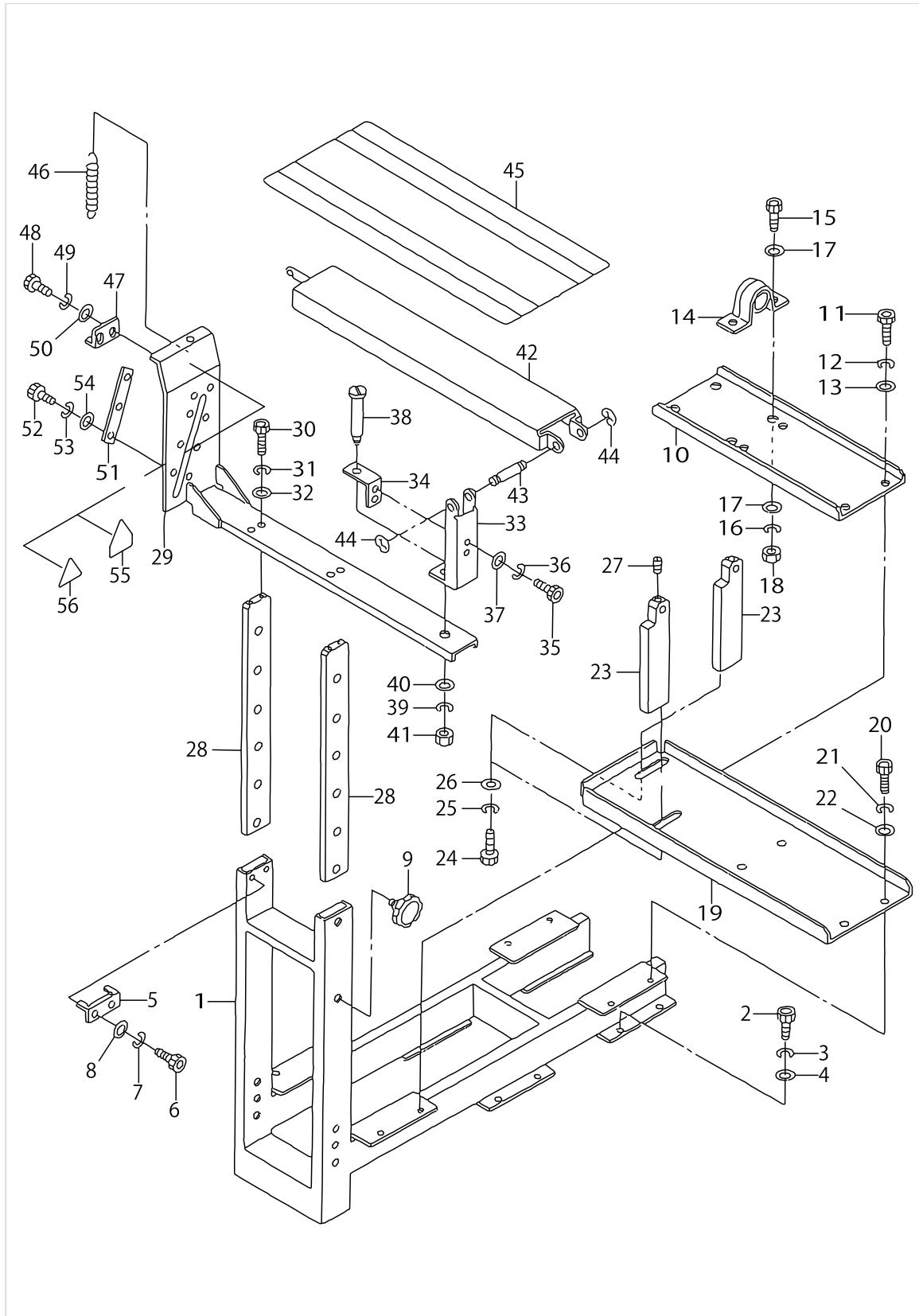

STACKER COMPONENTS

No.	Parts No.	Parts name	Remarks	Level	Cons	Qty
48	SM6030602TP	SCREW M3X0.5 L=6				2
49	WS0310002KN	SPRING WASHER M3				2
50	WP0320501SC	WASHER M3				2
51	G5235164000	SLIDER				2
52	SM6030802TP	SCREW M3X0.5 L=8				6
53	WS0310002KN	SPRING WASHER M3				6
54	WP0320501SC	WASHER M3				6
55	CM3002000B1	LABEL(16)	FOR JAPAN			1
56	CM300200003	ATTENTION LABEL	FOR JE			1

COVER & KNEE SWITCH COMPONENTS

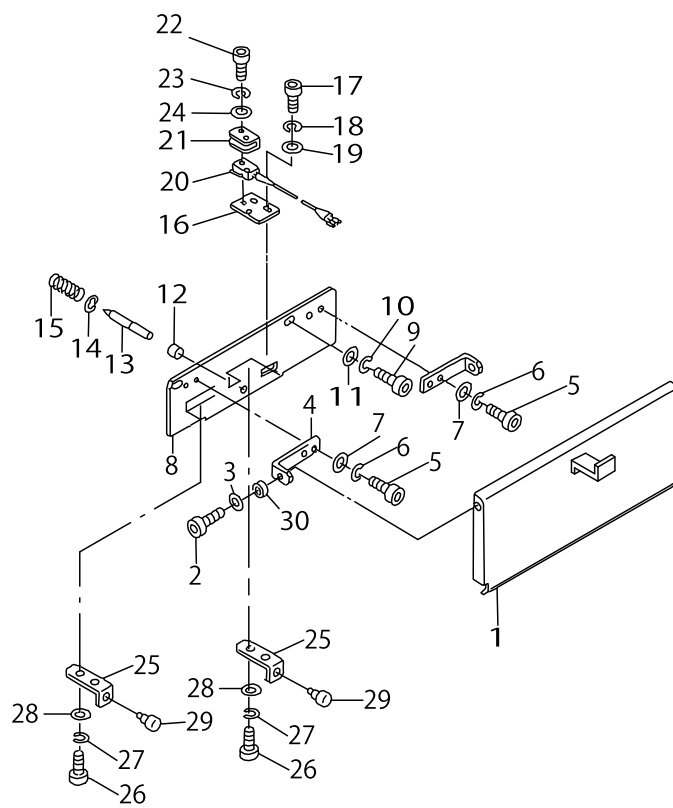

COVER & KNEE SWITCH COMPONENTS

No.	Parts No.	Parts name	Remarks	Level	Cons	Qty
1	G5025164000	START SWITCH PLATE				1
2	SM6061202TP	SCREW M6 L=12				2
3	WP0641601SC	WASHER				2
4	G5027164000	START SWITCH SHAFT PLATE				2
5	SM6040802TP	SCREW M4X0.7 L=8				4
6	WS0410002KN	SPRING WASHER				4
7	WP0430801SC	WASHER 4.3X9X0.8				4
8	G5024164000	INSTALLING PLATE				1
9	SM6061202TP	SCREW M6 L=12				2
10	WS0610002KN	SPRING WASHER 6.1X12.2X1.5				2
11	WP0641601SC	WASHER				2
12	G5138161000	RUBBER CAP				1
13	G5026164000	START SWITCH ROD				1
14	RE0400000K0	E-RING 4				1
15	G5019171000	SPRING				1
16	G5020171000	SWITCH HOLDER				1
17	SM6040802TP	SCREW M4X0.7 L=8				2
18	WS0410002KN	SPRING WASHER				2
19	WP0430801SC	WASHER 4.3X9X0.8				2
20	G61041640A0	START SW ASM.				1
21	MAO11602N00	MICRO-SWITCH COVER				1
22	SM6031602TP	SCREW				2
23	WS0310002KN	SPRING WASHER M3				2
24	WP0320501SC	WASHER M3				2
25	G5009162000	STOPPER PLATE				2
26	SM6040802TP	SCREW M4X0.7 L=8				4
27	WS0410002KN	SPRING WASHER				4
28	WP0430801SC	WASHER 4.3X9X0.8				4
29	G5021171000	RUBBER CUSHION				2
30	B2544280000	WASHER, FOR WORK CLAMP FOOT HO				2

STACKER CYLINDER COMPONENTS

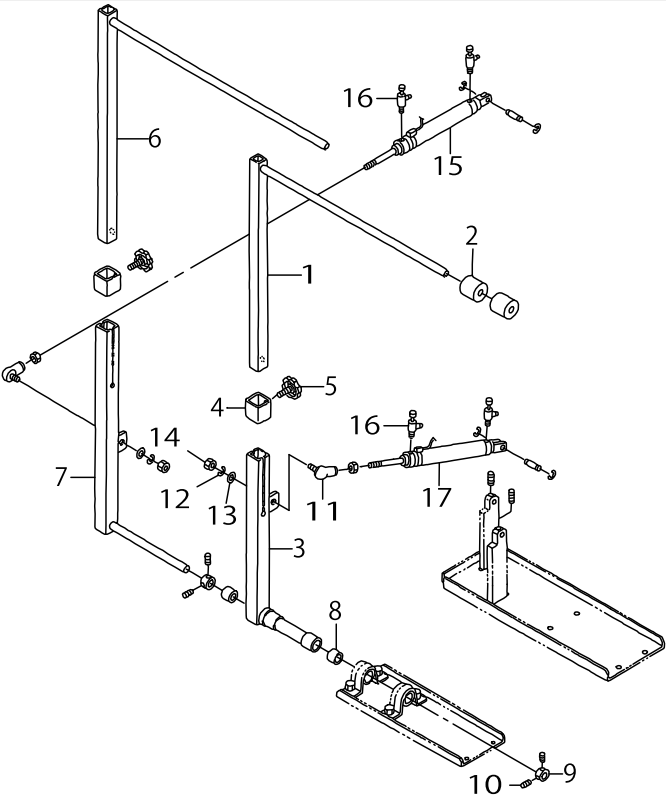

STACKER CYLINDER COMPONENTS

No.	Parts No.	Parts name	Remarks	Level	Cons	Qty
1	G5204164000	CLOTH PRESSER				1
2	G5216164000	STACKER RING				5
3	G5205164000	CLOTH PRESSER				1
4	G5208164000	BAR LOCKER				2
5	G5221164000	KNOB				2
6	G5206164000	CLOTH PAYMENT				1
7	G5207164000	CLOTH PAYMENT				1
8	G5218164000	BEARING				2
9	G2543270000	SHAFT STOP COLLAR A				2
10	SM8040402TP	SCREW M4X0.7 L=4				4
11	G5204171000	LINK BOLL				2
12	WS0820002KN	SPRING WASHER M8				2
13	WP0841601SC	WASHER 8.4X17.4X1.6				2
14	NM6080003SC	NUT M8				2
15	G61081640A0	CLOTH SWEEPING CYLINDER ASM.				1
16	PC015108000	SPEED CONTROLLER				4
17	G61091640A0	CLOTH PRESSER CYLINDER ASM.				1

MACHINABLE COMPONENTS

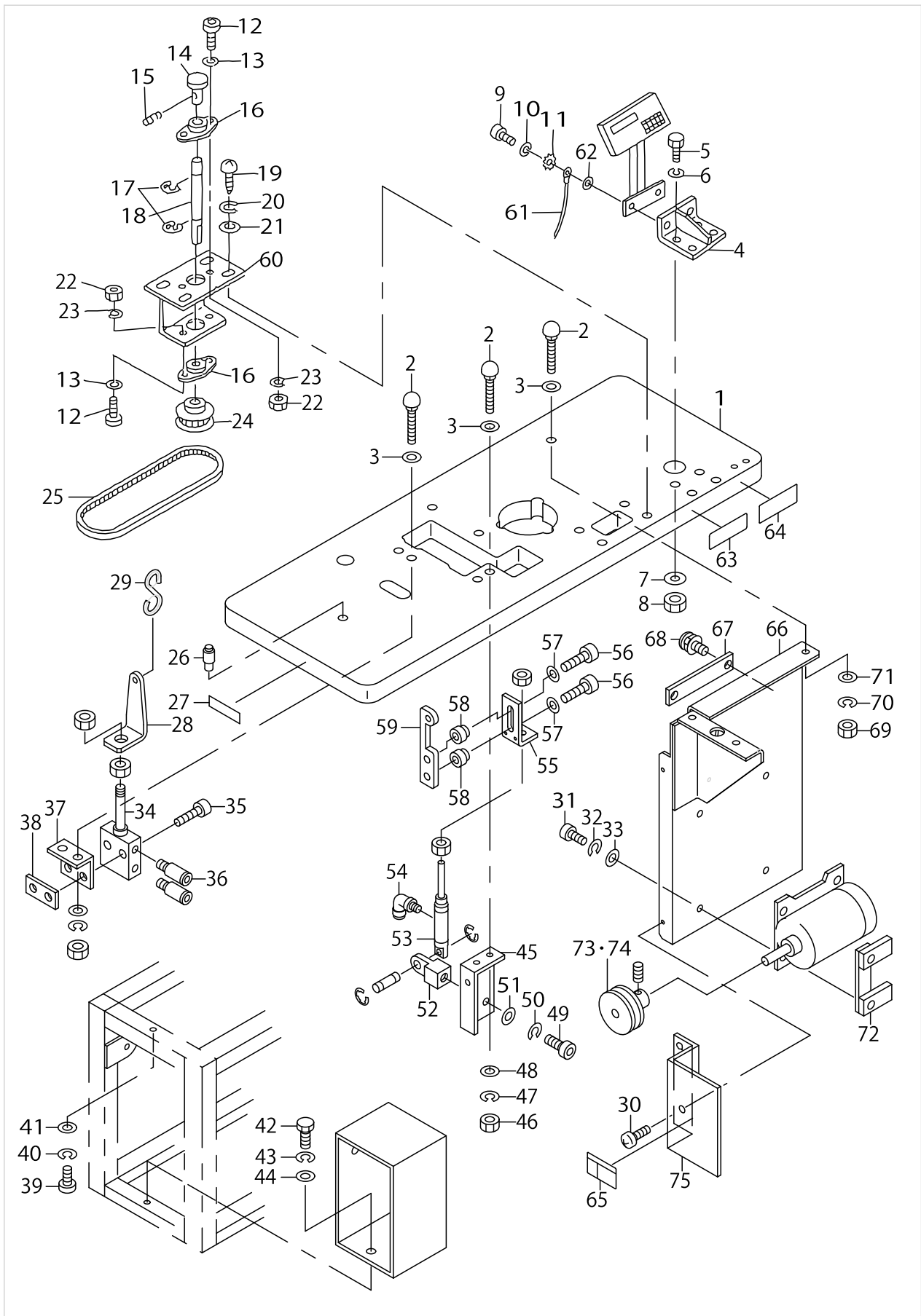

MACHINETABLE COMPONENTS

No.	Parts No.	Parts name	Remarks	Level	Cons	Qty
1	G5402164000	MACHINE TABLE				1
2	MTJMS000060	BOLT				7
3	WP0850002SP	WASHER 8.5X18X1.6				7
4	G5406164000	OPERATION PANEL BRACKET				1
5	SM9066503SC	SCREW M6 L=65				4
6	WS0610002KN	SPRING WASHER 6.1X12.2X1.5				4
7	WP0641601SC	WASHER				4
8	NM6060001SC	NUT M6				4
9	SM6061202TN	BOLT				2
10	WS0610002KN	SPRING WASHER 6.1X12.2X1.5				2
11	WT0640001KN	TOOTH WASHER				2
12	SM6051202TP	SCREW M5X0.8 L=12				4
13	WP0531001SC	WASHER				4
14	16561904	MOTOR KNOB				1
15	SM8050602TP	SCREW M5 L=6				1
16	G5420164000	FLANGE				2
17	RE0600000K0	E-RING 6				2
18	G5419164000	SHAFT				1
19	SK3381301SC	WOOD SCREW				4
20	WS0410002KN	SPRING WASHER				4
21	WP0430801SC	WASHER 4.3X9X0.8				4
22	NM6050001SC	NUT M5				4
23	WS0510002KN	SPRING WASHER				4
24	G5418164000	SULLEY				2
25	G5421164000	ROTATION BELT				1
26	B82133720A0A	HEAD SUPPORT BAR ASM.				1
27	G5042164000	NAME PLATE				1
28	G5409164000	LEVER				1
29	B8133019000	S SHAPED HOOK				1
30	SM0040601SA	SCREW				2
31	SM6061602TP	SCREW M6 L=16				4
32	WS0610002KN	SPRING WASHER 6.1X12.2X1.5				4
33	WP0641601SC	WASHER				4
34	PA2502002A0	CYLINDER				1
35	SM6053002TP	SCREW M5X0.8 L=30				2
36	PJ301060503	HALF UNION				2
37	G5407164000	CYLINDER BRACKET				1
38	G5408164000	NUT				1
39	SM6082002TN	SCREW M8 L=20				1
40	WS0820002KN	SPRING WASHER M8				1
41	WP0841601SC	WASHER 8.4X17.4X1.6				1
42	SM9082003SC	SCREW M8 L=20				3
43	WS0820002KN	SPRING WASHER M8				3
44	WP0841601SC	WASHER 8.4X17.4X1.6				3
45	G5410164000	CYLINDER BRACKET				1
46	NM6060001SC	NUT M6				2
47	WS0610002KN	SPRING WASHER 6.1X12.2X1.5				2



MACHINABLE COMPONENTS

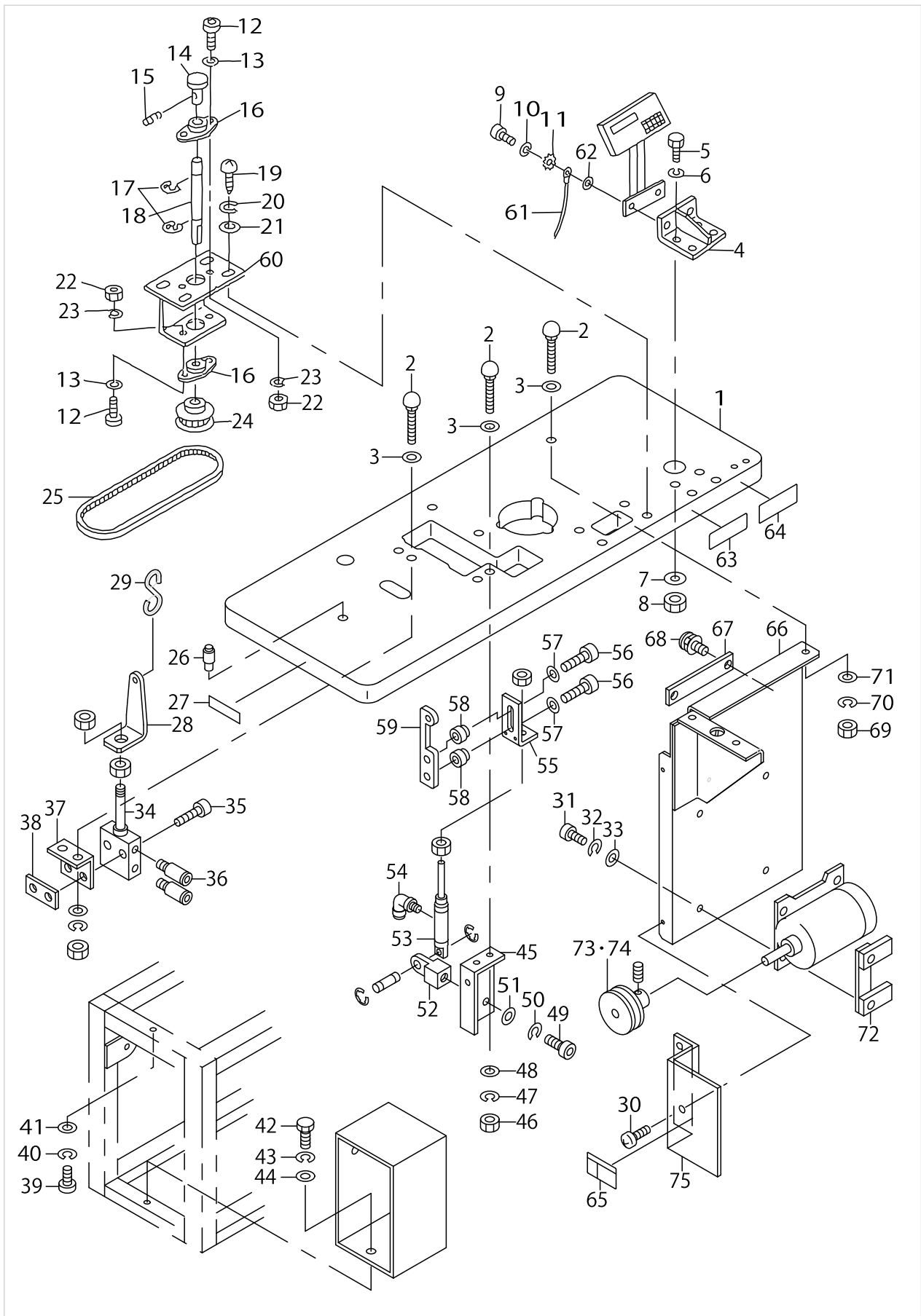

MACHINETABLE COMPONENTS

No.	Parts No.	Parts name	Remarks	Level	Cons	Qty
48	WP0641601SC	WASHER				2
49	SM6051202TP	SCREW M5X0.8 L=12				1
50	WS0510002KN	SPRING WASHER				1
51	WP0531001SC	WASHER				1
52	PX500018000	KNUCKLE JOINT				1
53	PA1601510A0	AIR CYLINDER				1
54	PJ304040504	ELBOW UNION				1
55	G5412164000	WORKING PLATE				1
56	SM6041202TP	SCREW M4X0.7 L=12				2
57	WP0430801SC	WASHER 4.3X9X0.8				2
58	G5416164000	SLIDE HOLDER				2
59	G5411164000	LINK				1
60	G5417164000	BRACKET				1
61	G67041640A0	EARTH CORD ASM.				2
62	WP0641601SC	WASHER				2
63	CM500100001	CE MARKING LABEL	FOR JE			1
64	CM500000001	POWER SOURCE INDICATION LABEL	FOR JE			1
65	CM300600101	LABEL, (SMALL).	FOR JAPAN			1
66	G5404164000	MOTOR BRACKET				1
67	HK044350120	TERMINAL				1
68	SL4030881SF	SCREW				2
69	NM6060001SC	NUT M6				3
70	WS0610002KN	SPRING WASHER 6.1X12.2X1.5				3
71	WP0641601SC	WASHER				3
72	G5405164000	MOTOR FIXED PLATE				2
73	B7101373N00	MOTOR PULLY (50HZ 1500SPM)	SELECTIVE PART			1
74	B7102373N00	MOTOR PULLY (60HZ 1500SPM)	SELECTIVE PART			1
75	G5422164000	PULLEY COVER				1

# CONTROL BOX COMPONENTS

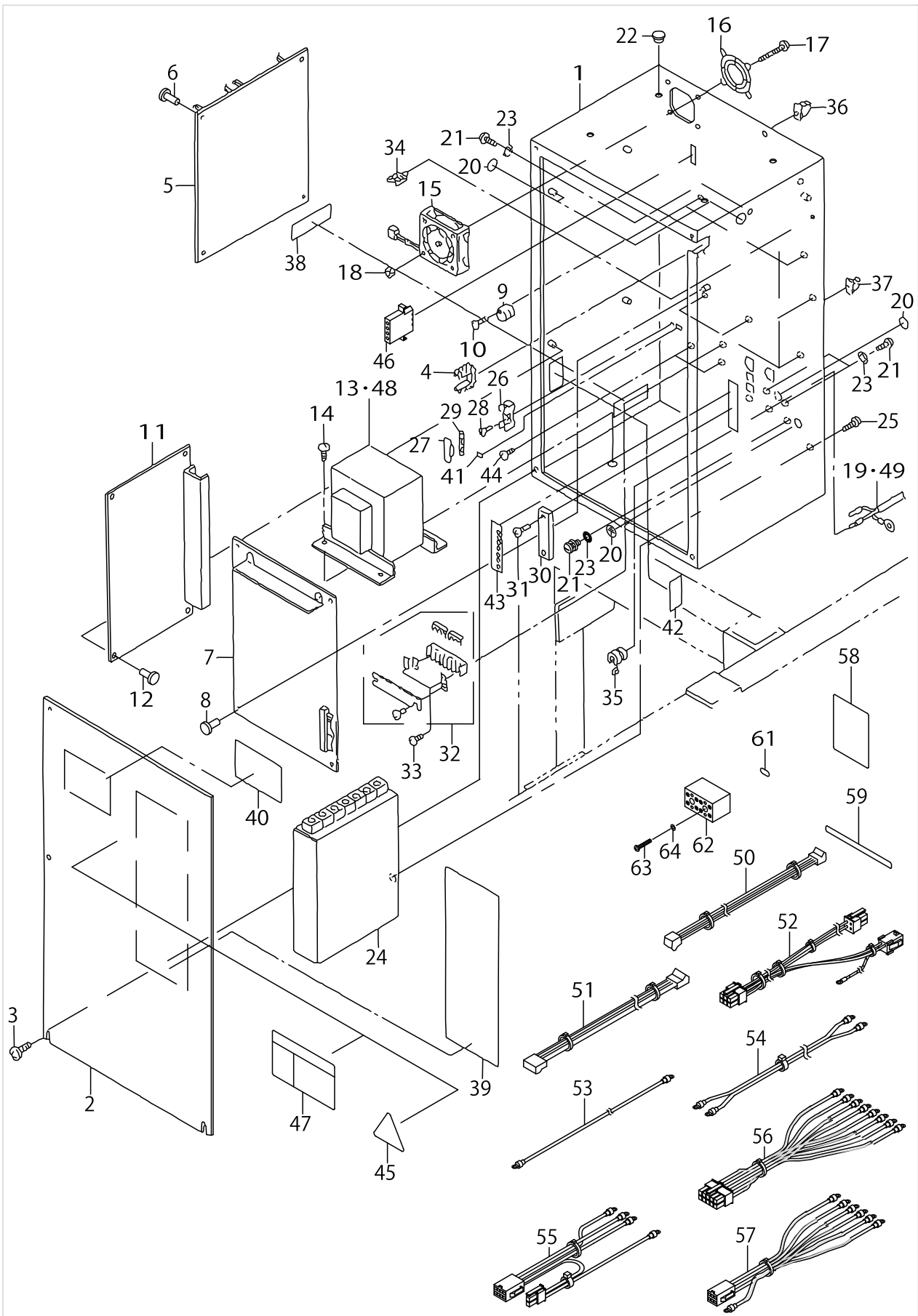

CONTROL BOX COMPONENTS

No.	Parts No.	Parts name	Remarks	Level	Cons	Qty
1	M1001544000A	CONTROL BOX FRAME				1
2	M10025440A0	FRAME CONTROLL BOX COVER ASM.				1
3	SM0040601SA	SCREW				6
4	M1004540000	FREE BUSHING, A				1
5	M8601543BA0	CPU BASE ASM.				1
6	HX00269000B	SPACER				4
7	M8602544AA0A	I/O BASE ASM. (B)				1
8	HX00269000B	SPACER				4
9	M1004544000A	CIRCUIT BOARD SUPPORT				2
10	SL4031891SC	SCREW M3 L=18				2
11	M8603544AA0	POWER CIRCUIT BOARD ASM.				1
12	HX00269000B	SPACER				4
13	M85105440A0	TRANSFORMER ASM.	FOR JAPAN			1
14	SL4051091SC	SCREW M5X0.8 L=10				4
15	M85115440A0	DC FAN ASM.				1
16	HM0003800A0	FINGER GUARD				1
17	SM4043601SN	SCREW M4X0.7 L=36				4
18	NM3040520SF	FLANGE NUT M4				4
19	M85215400A0	AC INPUT POWER CORD ASM.	FOR JAPAN			1
20	10004109	GROUND MARK				3
21	SL4041081SF	SCREW M4 L=10				10
22	TA0800504R0	PLUG D=8 L=4.5				4
23	WT0430001KN	TOOTHED WASHER				10
24	HM000570010	DRIVER				1
25	SL4041081SF	SCREW M4 L=10				2
26	HF005111000	FUSE HOLDER				1
27	HF00511000B	FUSE HOLDER COVER				1
28	SM4041001SC	SCREW M4X0.7 L=10				1
29	E9602701000	FUSE 4A				1
30	HK017150070	TERMINAL BASE 7P	FOR JAPAN			1
31	SL4031681SF	SCREW M3 L=16	FOR JAPAN			2
32	HK044450060	TERMINAL BASE				1
33	SL4031481SF	SCREW M3 L=14				2
34	HX00222000A	CABLE CLAMP				5
35	HX004100000	BUSH				1
36	HX000240000	CORD HOLDER				1
37	HX00024000C	CORD CLAMP				1
38	M1010544000	CONTROL BOX PLATE	FOR JAPAN			1
39	M1020544000	SEAL, A				1
40	M1022543000	SEAL, B				1
41	M1022544000	F6 SEAL				1
42	M1021544000	SEAL				1
43	M1021540000	SEAL				1
44	SL4040691SC	SCREW M4 L=6				2
45	CM300100001	LABEL	FOR JE			1
46	M9620110000	RECEPTACLE				1
47	CM300100101	DANGER LABEL (SMALL)	FOR JAPAN			1

# CONTROL BOX COMPONENTS

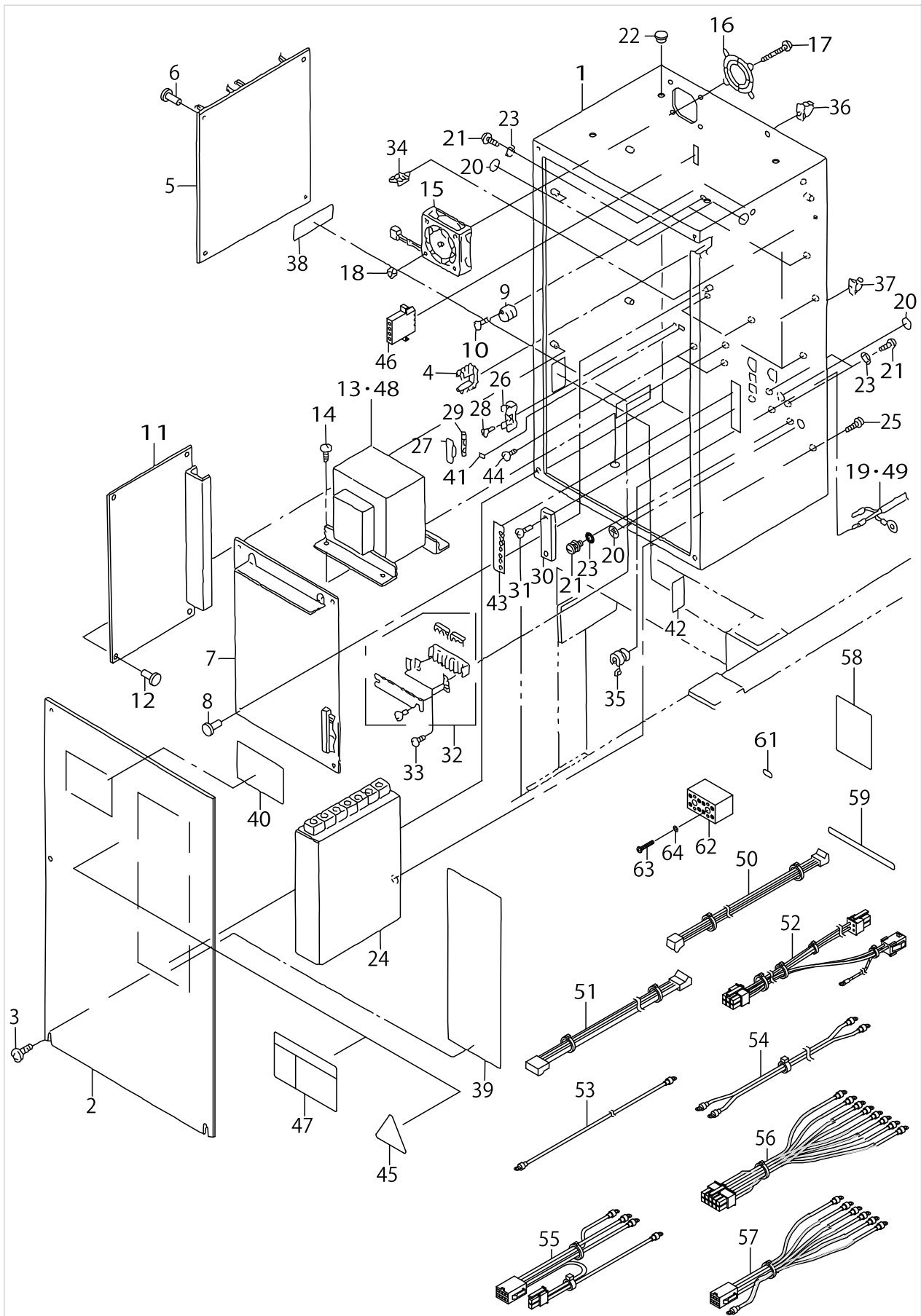

CONTROL BOX COMPONENTS

No.	Parts No.	Parts name	Remarks	Level	Cons	Qty
48	M8510544BA0	TRANSFORMER B ASM.	FOR JE			1
49	M85295440A0	AC INPUT POWER CORD B ASM.	FOR JE			1
50	M85205440A0	POWER CORD ASM.	FOR JE			1
51	M85215440A0	POWER CORD ASM. (1)	FOR JE			1
52	M85225440A0	POWER CORD (2)	FOR JE			1
53	M85245440A0	RELAY CORD ASM.	FOR JE			1
54	M85255440A0	DRIVER POWER CORD	FOR JE			1
55	M85265440A0	POWER CORD ASM.	FOR JE			1
56	M85245400A0	DRIVER CONNCTING CORD ASM.	FOR JE			1
57	M85255400A0	CONNECTING CORD ASM.	FOR JE			1
58	G8015397000	TRANSFORMER TAP SEAL C	FOR JE			1
59	M3007519000	TRANSFORMER TAP SEAL	FOR JE			1
60	M1010544B00	CONTROL BOX PLATE	FOR JE			1
61	CM200100001	PE MARK LABEL	FOR JE			1
62	HK054250040	TERMINAL BASE	FOR JE			2
63	SM4031851SR	SCREW	FOR JE			4
64	WS0310702KS	SPRING WASHER	FOR JE			4

# CPU CIRCUIT BOARD & I/O CIRCUIT BOARD COMPONENTS

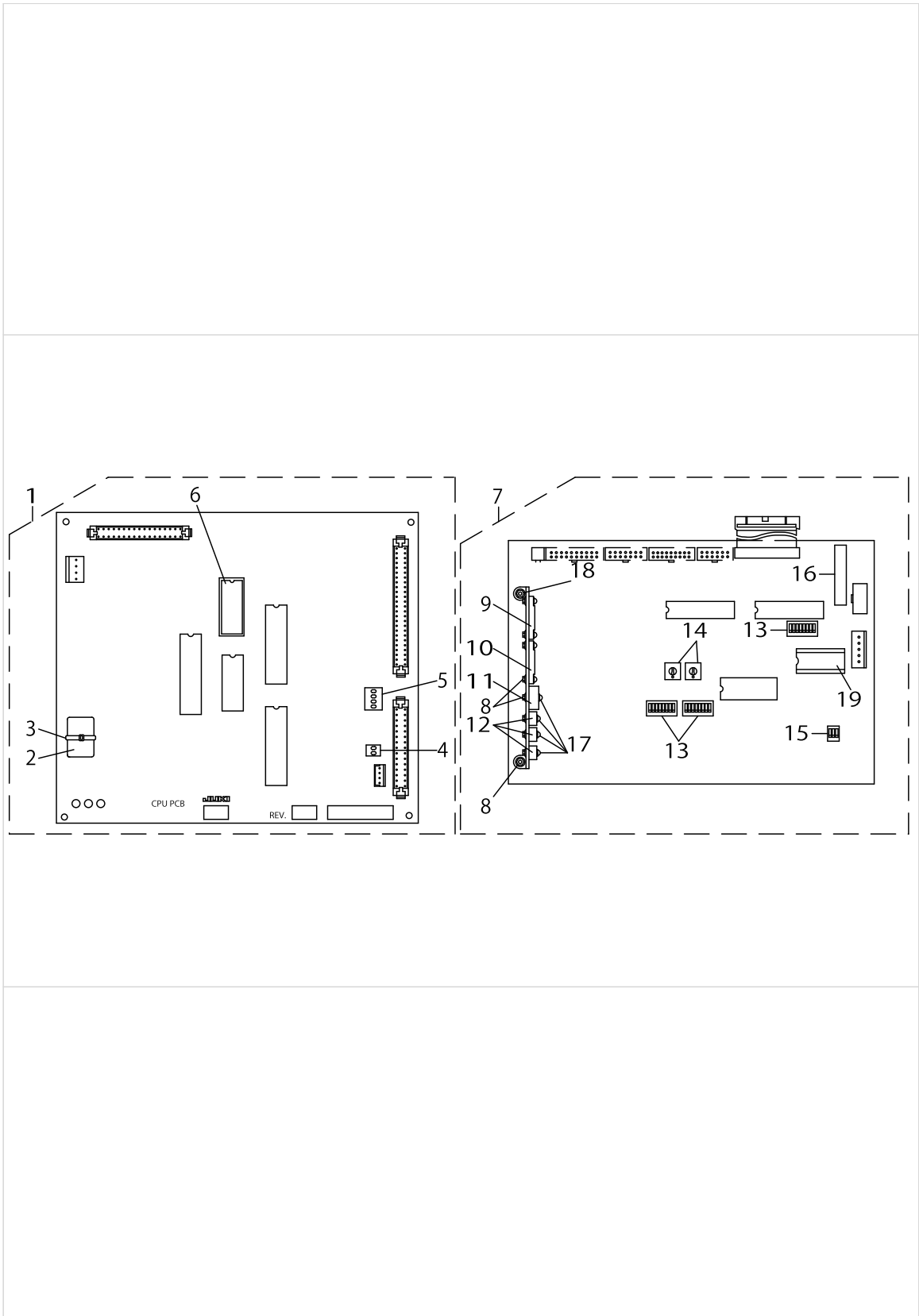

CPU CIRCUIT BOARD & I/O CIRCUIT BOARD COMPONENTS

No.	Parts No.	Parts name	Remarks	Level	Cons	Qty
1	M8601543BA0	CPU BASE ASM.				1
2	HX001160000	BATTERY 3.6V		*		1
3	EA9500B0100	CABLE BAND		*		1
4	HA001080020	DIP SWITCH		*		1
5	HA001080040	DIP SWITCH 4		*		1
6	HL008420043	IC		*		1
7	M8602544AA0	I/O BASE ASM. A				1
8	NM3034000SF	FLANGE NUT		*		10
9	HT003920000	TRANSISTOR		*		1
10	HT003640000	TRANSISTOR ARRAY		*		1
11	HT002570000	TRANSISTOR		*		1
12	HT003570000	TRANSISTOR		*		3
13	HA001080080	DIP SWITCH 8P		*		3
14	HA002330000	ROTARY SWITCH		*		2
15	HA001080030	DIP SWITCH		*		1
16	HA000500000	ROTARY SWITCH		*		1
17	SL4031291SC	SCREW M3X12		*		4
18	SL4031081SF	SCREW M3 L=10		*		6
19	HL008420044	IC		*		1



PANEL CIRCUIT BOARD & POWER CIRCUIT BOARD COMPONENTS

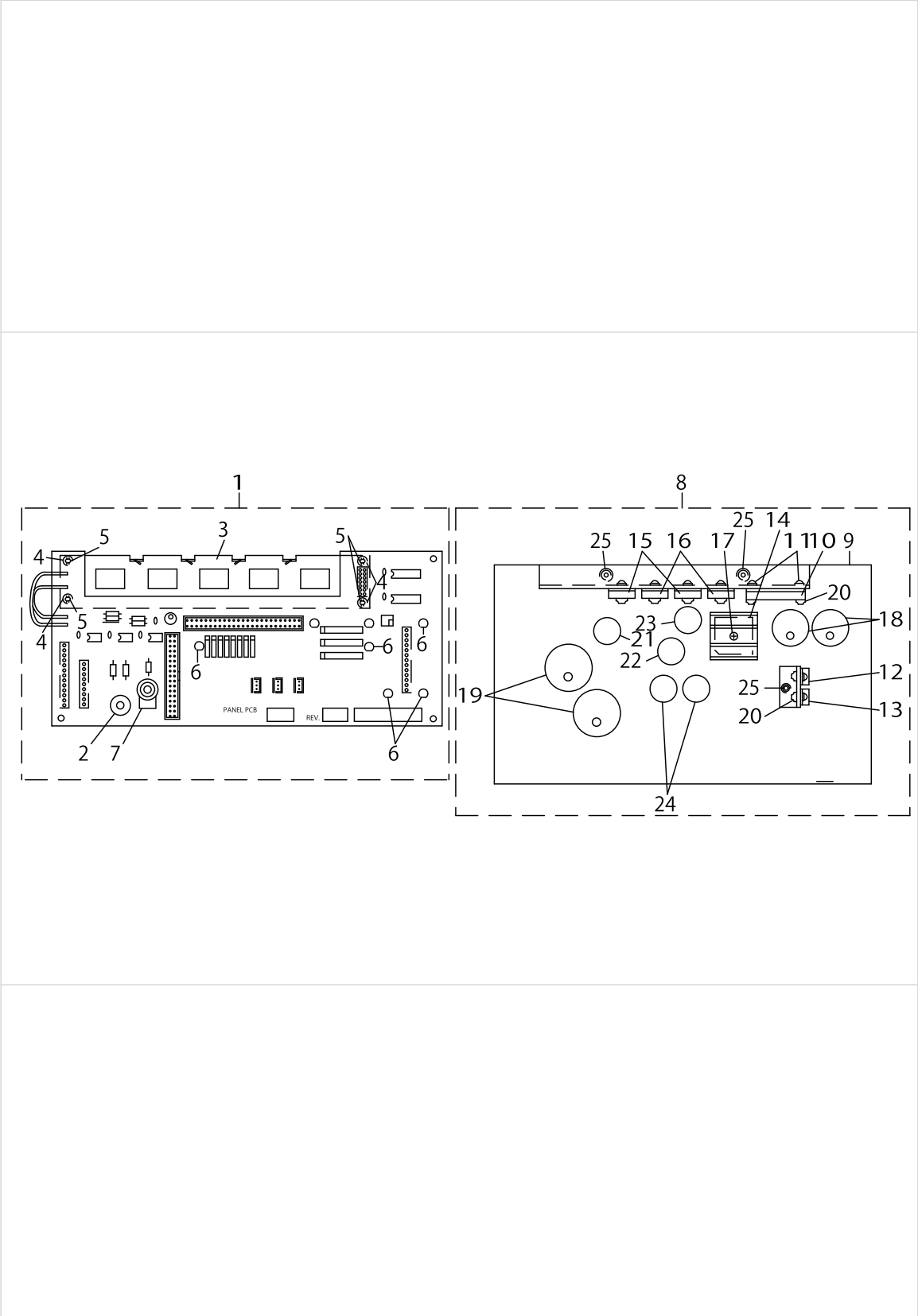

PANEL CIRCUIT BOARD & POWER CIRCUIT BOARD COMPONENTS

No.	Parts No.	Parts name	Remarks	Level	Cons	Qty
1	M8631543AA0	PANEL CIRCUIT BOARD ASM.				1
2	HX002400000	BUZZER		*		1
3	HG004350000	LIQUID CRYSTAL INDICATOR		*		1
4	G6312166000	LCD SPACER		*		4
5	HX00094000C	NYLON RIVET		*		4
6	HG004750000	LIGHT EMITTING DIODE		*		7
7	HR030301030	VOLUME (10K)		*		1
8	M8603544AA0	POWER CIRCUIT BOARD ASM.				1
9	M8603544000	POWER BOARD		*		1
10	HL006940000	IC (STR-9005)		*		1
11	SL4031481SF	SCREW M3 L=14		*		6
12	HL011820000	REGULATOR		*		1
13	HL011800000	REGULATOR		*		1
14	HG002650000	DIODE BRIDGE (S10VB20)		*		1
15	HG003780000	DIODE (FMM-32R)		*		2
16	HG003770000	DIODE (FMM-32S)		*		2
17	SL4031281SF	SCREW M3 L=12		*		1
18	HC027501030	CAPACITOR 10000MF 16V		*		2
19	HC011504720	CAPACITOR 4700MF 63V		*		2
20	NM3034000SF	FLANGE NUT		*		8
21	EA9544B0200	FUSE		*		1
22	E9602701000	FUSE 4A		*		1
23	E8523304000	FUSE 10A		*		1
24	E9611601000	FUSE 1A		*		2
25	SL4031081SF	SCREW M3 L=10		*		5

ASSISTANT CLAMP, LIGHT MATERIAL CLAMP & LEAD MATCH CLAMP COMPONENTS (OPTION)

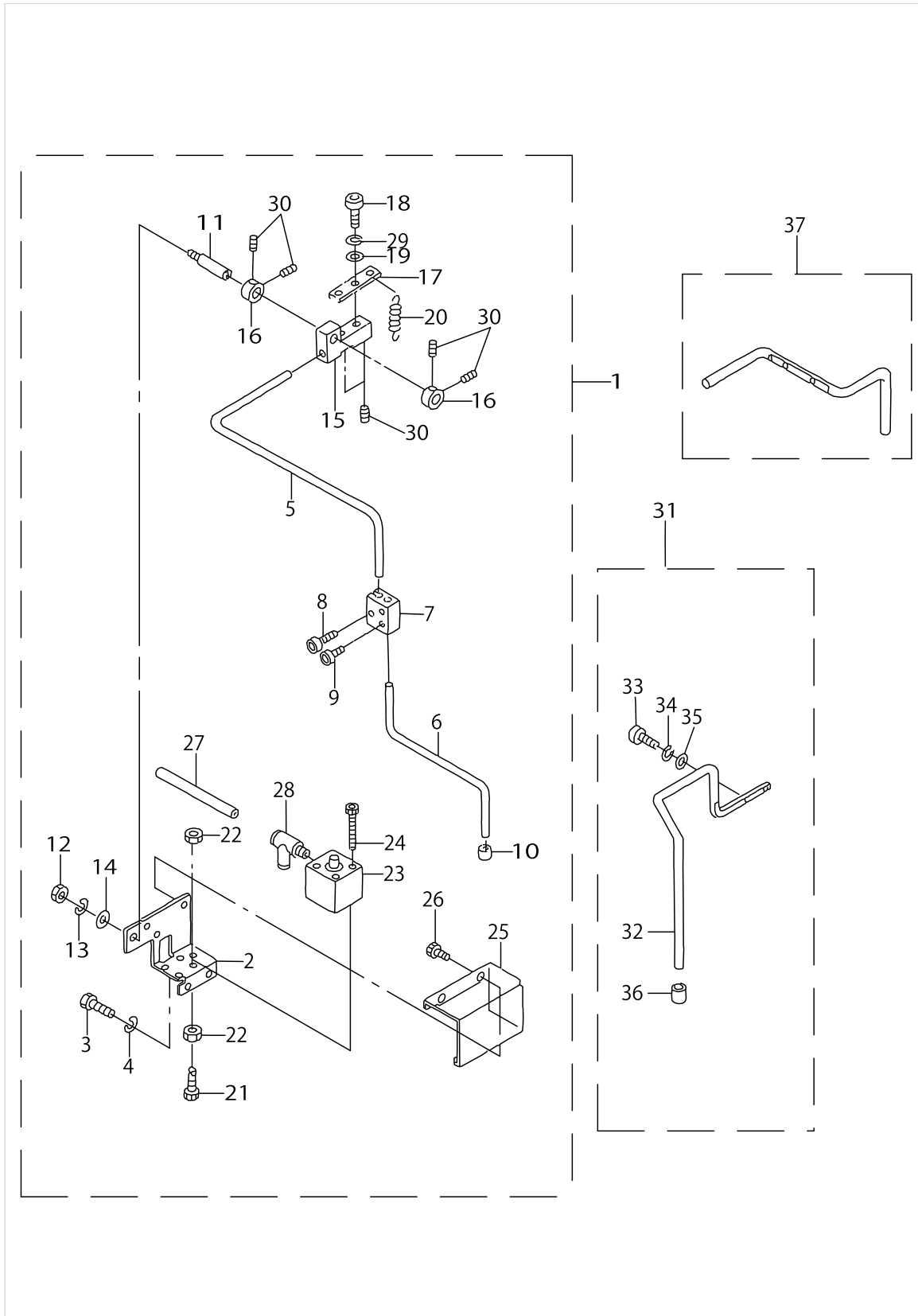

ASSISTANT CLAMP, LIGHT MATERIAL CLAMP & LEAD MATCH CLAMP COMPONENTS (OPTION)

No.	Parts No.	Parts name	Remarks	Level	Cons	Qty
1	G55011640A0	AUXILIARY CLAMP ASM.				1
2	G5501164000	AUXILIARY CLAMP BRACKET		*		1
3	SM9061003SC	SCREW M6X10		*		2
4	WS0610002KN	SPRING WASHER 6.1X12.2X1.5		*		2
5	G5502164000	AUXILIARY CLAMP, UPPER		*		1
6	G5503164000	AUXILIARY CLAMP, LOWER		*		1
7	G5504164000	ADJUSTING METAL		*		1
8	SM6061202TN	BOLT		*		1
9	SM6030402TN	BOLT M3X4		*		2
10	G5138161000	RUBBER CAP		*		1
11	G5124164000	CLAMP SHAFT		*		1
12	NM6060001SC	NUT M6		*		1
13	WS0610002KN	SPRING WASHER 6.1X12.2X1.5		*		1
14	WP0641601SC	WASHER		*		1
15	G5125164000	CLAMP HOLDER		*		1
16	G2526270000	COLLAR		*		2
17	G5505164000	SPRING HOOK		*		1
18	SM6040602TP	SCREW M4 L=6		*		2
19	WP0430801SC	WASHER 4.3X9X0.8		*		2
20	G5126164000	SPRING		*		1
21	G5506164000	SCREW		*		1
22	NM6060001SC	NUT M6		*		2
23	PA160100500	AIR CYLINDER		*		1
24	SM6033052TP	SCREW		*		4
25	G5507164000	AUXILIARY CLAMP COVER		*		1
26	SM0040601SA	SCREW		*		2
27	BT0400251EB	URETHANE HOSE, BLACK		*		1
28	PJ305040503	UNION		*		1
29	WS0410002KN	SPRING WASHER		*		2
30	SM8040402TP	SCREW M4X0.7 L=4		*		6
31	G55081640A0	LIGHT FABRIC CLAMP ASM.				1
32	G5508164000	LIGHT FABRIC CLAMP		*		1
33	SM6031002TP	HEXAGONAL BOLT M3 X 10		*		2
34	WS0310002KN	SPRING WASHER M3		*		2
35	WP0320501SC	WASHER M3		*		2
36	G5138161000	RUBBER CAP		*		1
37	G5509164000	NEEDLE CLAMP				1

PANEL BOX COMPONENTS

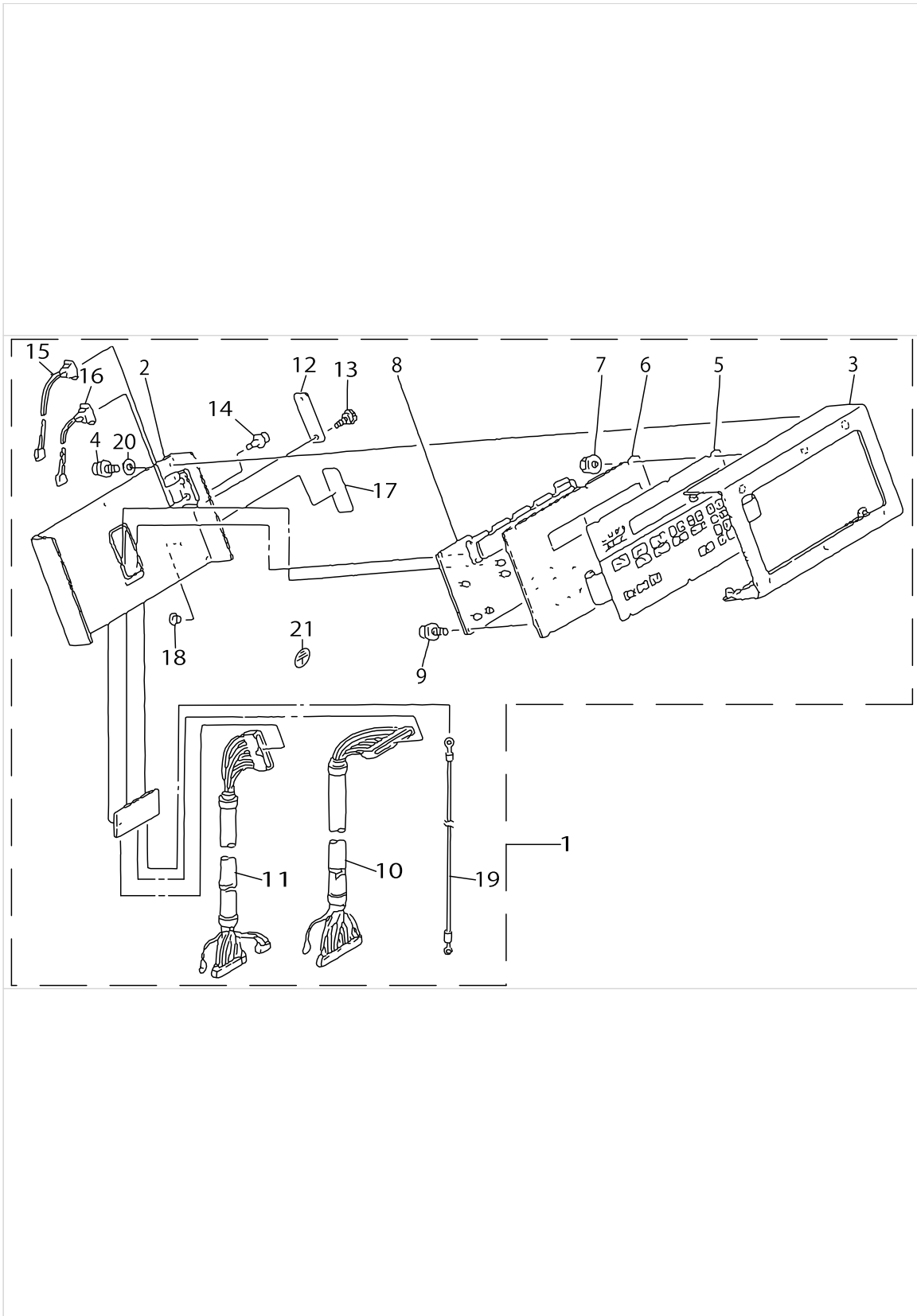

PANEL BOX COMPONENTS

No.	Parts No.	Parts name	Remarks	Level	Cons	Qty
1	M85305440A0	PANEL BOX ASM.				1
2	M1030544000	FRAME PANEL BOX		*		1
3	M1031544000	FRAME PANEL BOX COVER		*		1
4	SL4030881SF	SCREW		*		5
5	M8630544000	PANEL MEMBRANE SWITCH		*		1
6	M1032540000	REINFORCEMENT PLATE		*		1
7	NM3034000SF	FLANGE NUT		*		6
8	M8631543AA0	PANEL CIRCUIT BOARD ASM.		*		1
9	SL4030881SF	SCREW		*		5
10	M85405440A0	CONNECTING CABLE ASM. 50P		*		1
11	M85415440A0	CONNECTING CABLE ASM. 34P		*		1
12	M1033543000	COVER		*		1
13	G6010003000	KNOB SCREW		*		2
14	SL4020881SC	SCREW M2 X 8		*		4
15	M85425430A0	FUNCTION SELECT SW ASM. 1		*		1
16	M85435430A0	FUNCTION SELECT SW ASM. 2		*		1
17	M1040544000	FUNCTION SELECT SEAL		*		1
18	TA0800504R0	PLUG D=8 L=4.5		*		1
19	M85425440A0	EARTH CORD ASM.		*		1
20	WT0320001KN	WASHER		*		6
21	E9567319000	EARTH MARK		*		1

ASSISTANT FEED PLATE COMPONENTS

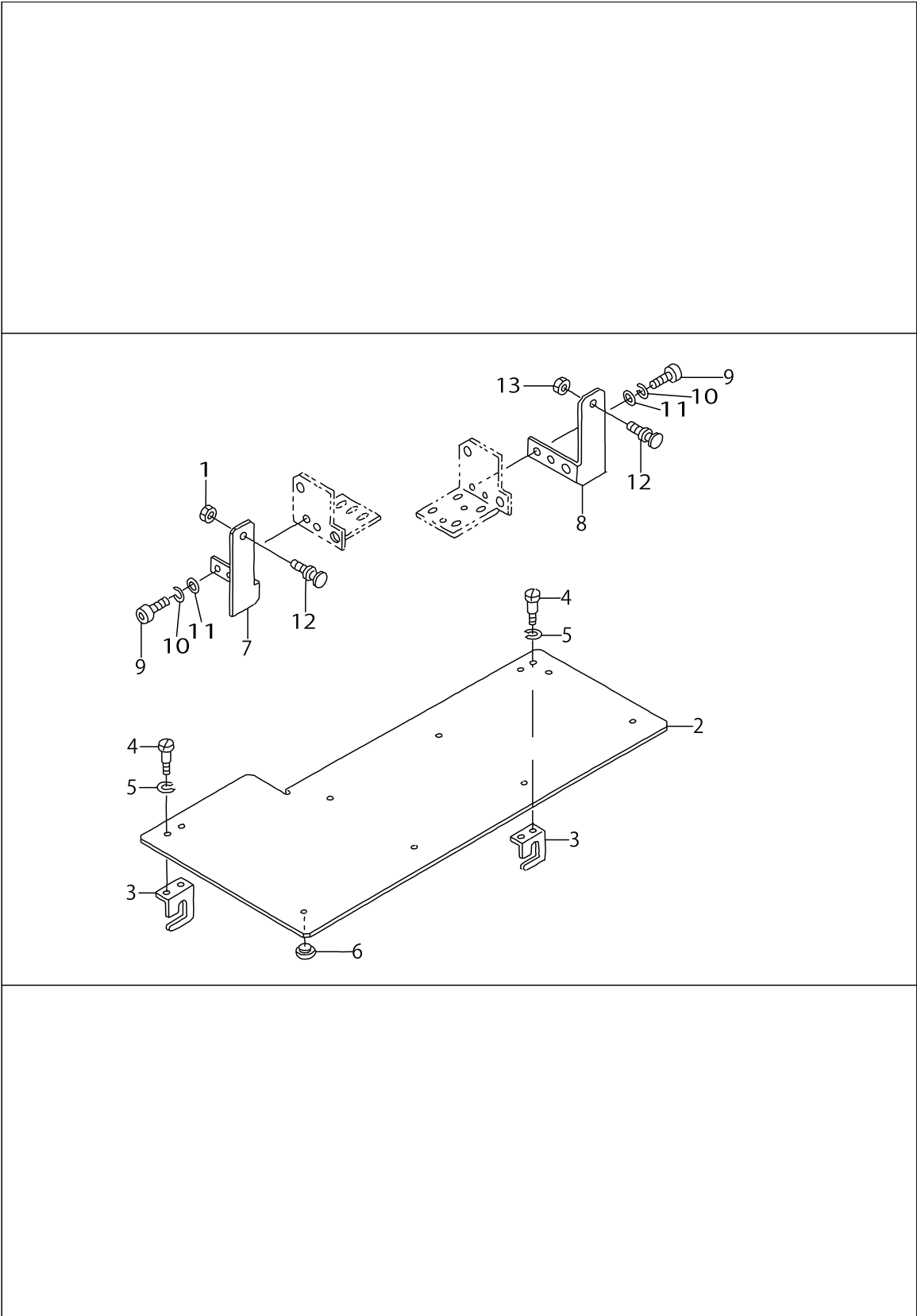

ASSISTANT FEED PLATE COMPONENTS

No.	Parts No.	Parts name	Remarks	Level	Cons	Qty
1	NS6090310SP	NUT 9/64-40				2
2	G5510164000	AUXILIARY FEED BOARD				1
3	G5511164000	BRACKET				2
4	SD0400191TP	HINGE SCREW D=4 H=1.9				4
5	WS0410002KN	SPRING WASHER				4
6	G5178162000	SLIDER				8
7	G5512164000	AUXILIARY FEED SUPPORT (LEFT)				1
8	G5513164000	AUXILIARY FEED SUPPORT (RIGHT)				1
9	SM6061002TP	SCREW M6 L=10				4
10	WS0610002KN	SPRING WASHER 6.1X12.2X1.5				4
11	WP0641601SC	WASHER				4
12	B1523232000	REGULATING SCREW				2



NO.2 PRESSER COMPONENTS

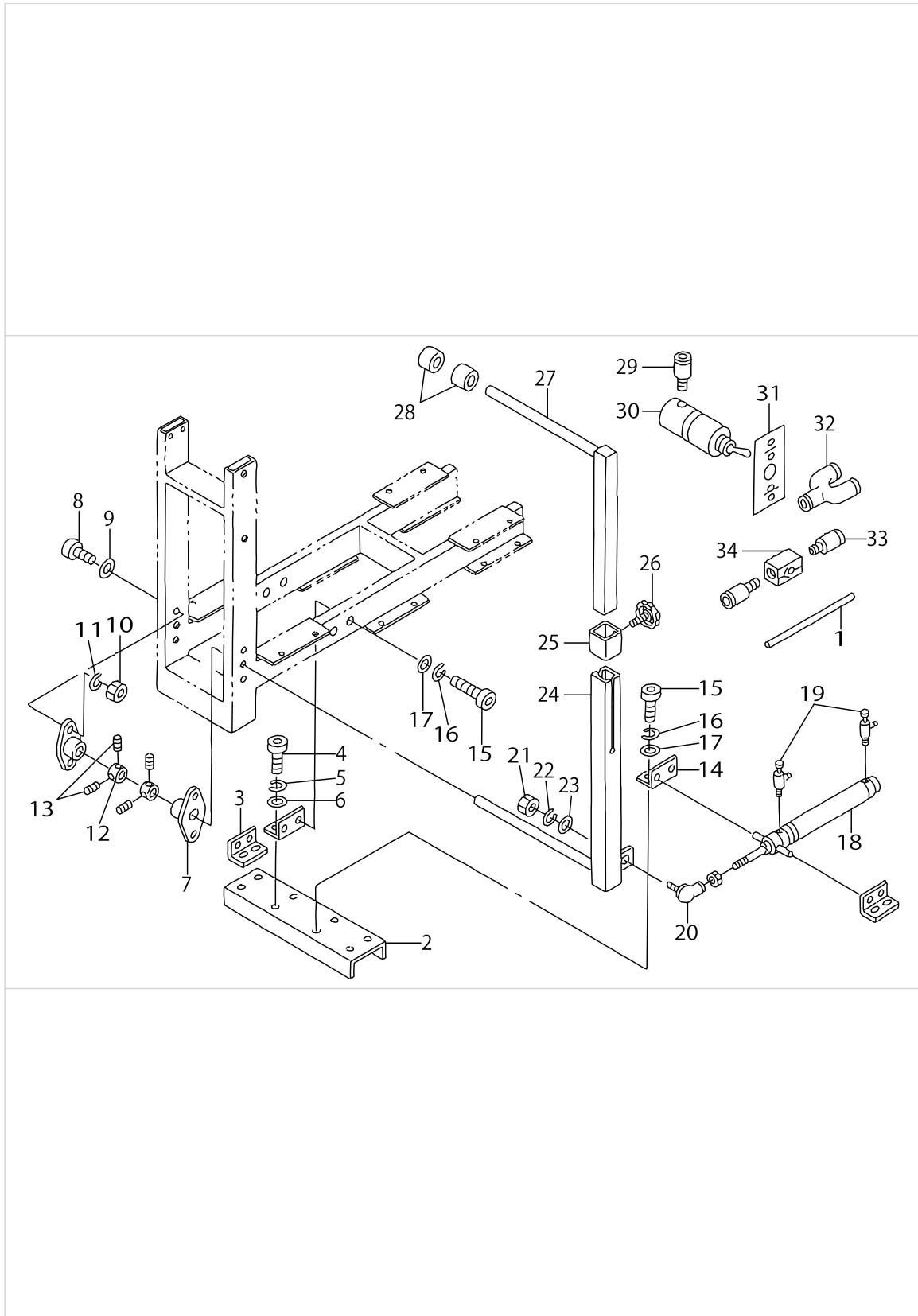

NO.2 PRESSER COMPONENTS

No.	Parts No.	Parts name	Remarks	Level	Cons	Qty
1	BT0400251EB	URETHANE HOSE, BLACK				1
2	G5514164000	CYLINDER SUPPORT BASE				1
3	G5038171000	SIDE PLATE SUPPORT				2
4	SM6061202TP	SCREW M6 L=12				4
5	WS0610002KN	SPRING WASHER 6.1X12.2X1.5				4
6	WP0641601SC	WASHER				4
7	G5518164000	FLANGE UNIT				2
8	SM6061202TP	SCREW M6 L=12				4
9	WP0641601SC	WASHER				4
10	NM6060001SC	NUT M6				4
11	WS0610002KN	SPRING WASHER 6.1X12.2X1.5				4
12	G5215171000	THRUST COLLAR				2
13	SM8060812TP	SCREW M6 L=8				4
14	G5515164000	CYLINDER BRACKET				2
15	SM6061202TP	SCREW M6 L=12				8
16	WS0610002KN	SPRING WASHER 6.1X12.2X1.5				8
17	WP0641601SC	WASHER				8
18	PA2007503A0	AIR CYLINDER				1
19	PC015108000	SPEED CONTROLLER				2
20	G5204171000	LINK BOLL				1
21	NM6080003SC	NUT M8				1
22	WS0820002KN	SPRING WASHER M8				1
23	WP0841601SC	WASHER 8.4X17.4X1.6				1
24	G5517164000	PRESSER, LOWER				1
25	G5208164000	BAR LOCKER				1
26	G5221164000	KNOB				1
27	G5516164000	PRESSER, UPPER				1
28	G5216164000	STACKER RING				5
29	PJ301040504	JOINTING				3
30	PV010507000	VALVE				1
31	G5519164000	STACKER OPEN SWITCH LABEL				1
32	PJ308040002	QUICK COUPLING				1
33	PJ301040504	JOINTING				2
34	PV020501000	CHECK VALVE				1

# THREAD STAND COMPONENTS

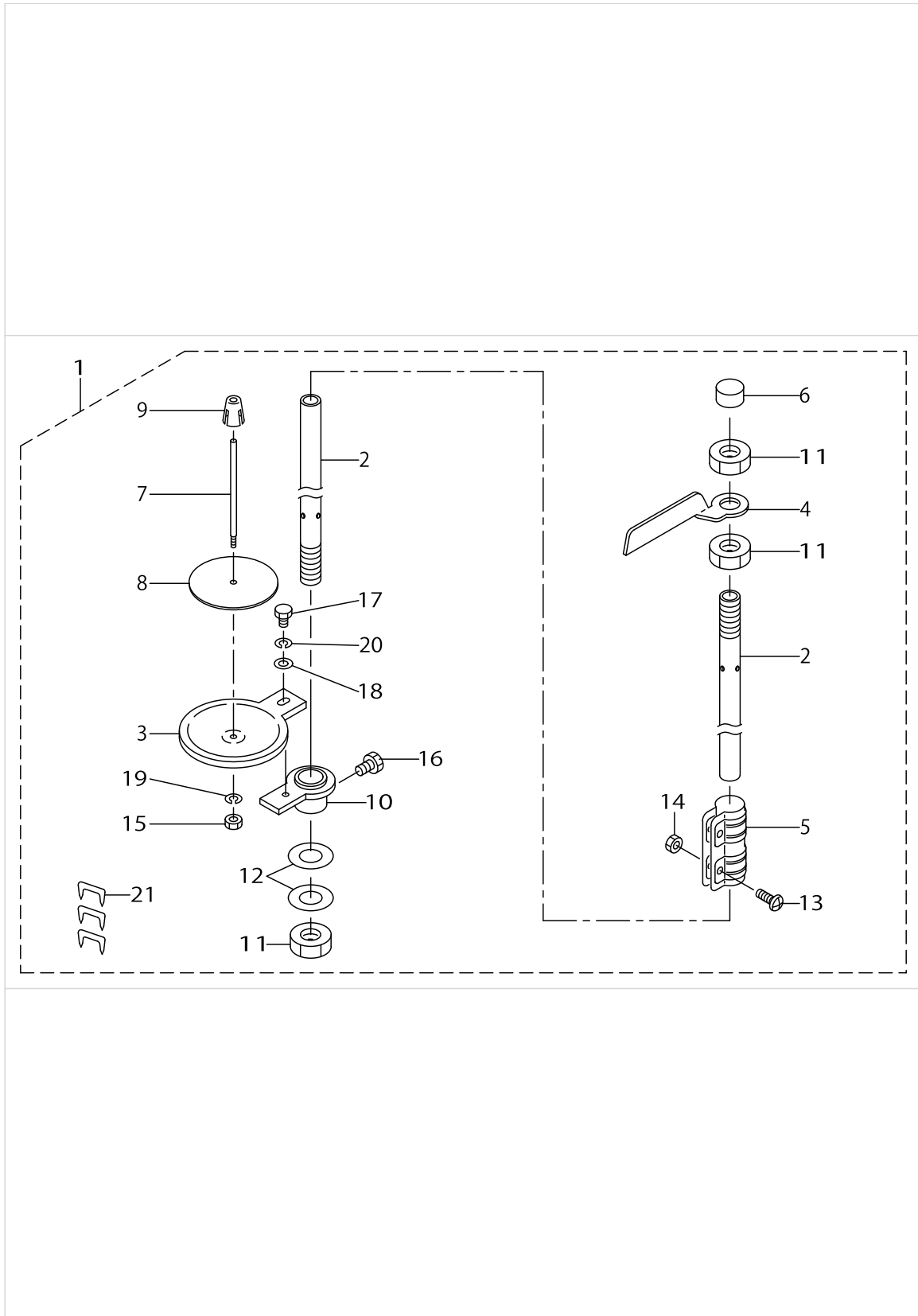

THREAD STAND COMPONENTS

No.	Parts No.	Parts name	Remarks	Level	Cons	Qty
1	B33011800AA	THREAD STAND ASM.				1
2	11185105	SPOOL REST ROD,LOWER		*		2
3	B3303180000	SPOOL REST		*		1
4	B3307704000	THREAD GUIDE A		*		1
5	B3305704000A	SPOOL REST ROD JOINT		*		1
6	B3311704000	SPOOL REST ROD CAP		*		1
7	B3320704L00A	SPOOL PIN		*		1
8	B3311012000	SPOOL REST CUSHION		*		1
9	11185501	SPOOL RETAINER		*		1
10	D3302772T00	SPOOL REST BRACKET		*		1
11	B3317704000	NUT		*		3
12	WP1612616SE	WASHER 16X30X2.6		*		2
13	SM4051405SE	SCREW M5 L=14		*		2
14	NM6050001SE	NUT M5		*		2
15	NM6050001SE	NUT M5		*		1
16	SM9061080SE	SCREW M6 L=10		*		1
17	SM9050813SE	SCREW M5X0.8 L=8		*		1
18	WP0520656SA	WASHER 5.2X9.5X0.6		*		1
19	WS0510002KN	SPRING WASHER		*		1
20	WS0521010KN	SPRING WASHER 5.2X8.2X1		*		1
21	MAO11532000	CORD STAPLE		*		3

LIST FOR INFORMATION OF CHANGE (1)

As to the place changed, refer to the corresponding Rev.No.  
 When previous parts(Obsoleted part)and new parts(Added parts)are  
 not interchangeable with each other:  
 In this case,even obsoleted parts(D.)can be ordered with the  
 obsoleted part number,so select the parts with changed dates and  
 place your orders.

変更箇所は、該当Rev.No.版をご参照ください。  
 部品の互換性がない変更の場合は、削除された品番でも、ご注文できます。

29029907  
 No.0616-06} Rev.No.

\*A:Added parts追加部品/D:Obsoleted parts削除部品/E:Erratum訂正

* Rev. No.	Page 頁	Ref. No.	Parts No. 品番	* Rev. No.	Page 頁	Ref. No.	Parts No. 品番
D 05	1	6	MAZ-08901000	A 06	1	6	MAZ-08901000-A
D 05	4	1	MAZ-089110A0	A 06	4	1	MAZ-089110A0-A
D 05	4	8	GBR-01607000	A 06	4	8	MAZ-089130B0-A
D 05	4	9	NS-6080210-SD	A 06	4	9	MAZ-088230B0-A
D 05	4	21	B2547-372-N00	A 06	4	21	B2547-372-000
D 05	4	22	MAZ-089130A0	A 06	4	22	MAZ-089130A0-A
D 05	4	23	MAZ-08914000	A 06	4	23	MAZ-08914000-A
D 05	4	25	MAZ-08915000	A 06	4	25	MAZ-08915000-A
D 05	4	29	MAZ-088230A0	A 06	4	29	MAZ-088230A0-A
D 05	4	30	B2557-372-RA0	A 06	4	30	MAZ-0882300A
D 05	4	37	MAZ-08824000	A 06	4	37	MAZ-16522000
D 05	4	41	HX-0015000-00	A 06	4	41	HX-0015000-0A
D 05	4	44	WS-0310002-KN	A 06	4	44	WS-0310002-KR
D 05	4	45	SS-6080610-TP	A 06	4	45	SS-6081010-TP
D 05	4	50	MAZ-08923000	A 06	4	50	MAZ-16723000
D 05	4	51	SS-6081010-TP	A 06	4	51	SD-0450403-TP
D 05	4	52	WZ-0420350-KP	A 06	4	52	WP-0451026-SH
D 05	4	59	MAZ-08920000	A 06	4	59	MAZ-08920000-A
D 05	4	63	WS-0310002-KN	A 06	4	63	WS-0310002-KR
D 05	16	43	SS-6111052-TP	A 06	16	43	SS-6121212-TP
D 05	16	45	WP-0450846-SP	A 06	16	45	WP-0450856-SP
D 05	19	21	SS-6090810-SP	A 06	19	21	SS-7110840-SP
D 05	19	22	WS-0410002-KN	A 06	19	22	WS-0510002-KN
D 05	19	23	WP-0430801-SC	A 06	19	23	WP-0480856-SP
D 05	38	33	SM-2031001-SB	A 06	38	33	SM-0040601-SA
D 05	38	34	182-22901	A 06	38	34	HX-0005600-00
				A 06	38	36	HX-0005600-0C
				A 06	38	37	NM-6030001-SC

LIST FOR INFORMATION OF CHANGE (2)

*	Rev. No.	Page 頁	Ref. No.	Parts No. 品番	*	Rev. No.	Page 頁	Ref. No.	Parts No. 品番
	D 05	58	26	G5424-164-0A0		A 06	58	26	B8213-372-0A0-A
	D 05	58	29	SM-6061602-TP		A 06	58	29	B8133-019-000
	D 05	58	30	WS-0610002-KN					
	D 05	58	31	B2613-280-000					
	D 05	58	32	WP-0641601-SC					
	D 05	58	33	NM-6060001-SC					
						A 06	60	48	M8510-544-BA0
						A 06	60	49	M8529-544-0A0
						A 06	60	50	M8520-544-0A0
						A 06	60	51	M8521-544-0A0
						A 06	60	52	M8522-544-0A0
						A 06	60	53	M8524-544-0A0
						A 06	60	54	M8525-544-0A0
						A 06	60	55	M8526-544-0A0
						A 06	60	56	M8524-540-0A0
						A 06	60	57	M8525-540-0A0
						A 06	60	58	G8015-397-000
						A 06	60	59	M3007-519-000
						A 06	60	60	M1010-544-B00
						A 06	60	61	CM-2001000-01
						A 06	60	62	HK-0542500-40
						A 06	60	63	SM-4031851-SR
						A 06	60	64	WS-0310702-KS

## HOW TO MAKE USE OF THIS PARTS LIST

### 1.Explanation of codes

1)"\*"mark.....means this part is changed from the previous parts book.

As to the details of the change, refer to the "List for information of change".

2)"#01".....refer to "Note" explanation at bottom of page.

### 2.Codes on the "Qty" column

• Each numeral indicates the number of parts required.

• "0.1" and "2.5" indicate the length (in meters) of the respective parts.

3.Parentheses mean that the corresponding part is a subpart that constructs an assembly part.

4.Dotted lines on the Figures indicate assembly parts.

### 1."注記"欄の記号説明

1) "\*"印.....前回のパーツブックに比較して今回変更された部品を意味します。

変更内容は、"変更情報リスト"を参照してください。

2) "#01".....ページ下の"注記"の説明を参照してください。

2.数量欄の数字は、個数を表し、0.1、2.5等の数値は、長さ（単位メートル）を表します。

3.数量欄の（ ）は、組部品を構成している子部品であることを意味します。

4.イラストページの-----枠は、組構成であることを意味します。

# NUMERICAL INDEX OF PARTS

PART NO	PAGE	REF NO.	PART NO	PAGE	REF NO.	PART NO	PAGE	REF NO.
10004109	98	20	16558900	38	31	16571903	52	15
11110707	44	58	16559007	38	39	16572406	48	24
11185105	114	2	16559601	38	14	16572505	48	41
11185501	114	9	16560005	46	17	16572703	52	65
13518105	86	43	16560104	46	18	16572703	54	65
13533203	60	16	16560203	46	4	16573008	52	14
16111403	66	33	16560401	46	15	16573305	48	44
16111502	66	34	16561607	46	19	16573701	52	2
16550204	42	30	16561904	94	14	16573800	52	10
16550402	42	33	16562001	46	22	16573909	52	46
16550758	42	11	16562100	46	27	16574006	48	18
16550907	42	1	16562308	46	24	16574105	48	3
16551400	42	7	16562407	46	23	16574204	50	52
16551806	42	26	16562803	46	6	16577009	56	1
16551905	42	15	16562902	46	8	16577108	56	18
16552002	42	14	16565400	50	54	16577207	56	16
16552200	42	19	16565509	50	55	16577306	56	20
16552309	42	18	16565707	48	7	16577405	56	22
16552507	38	1	16565905	48	22	16577504	56	11
16552606	38	9	16566002	48	4	16586307	64	28
16553208	38	28	16566408	48	25	16870206	64	25
16553208	48	5	16566507	48	1	18200303	52	29
16553307	38	29	16566606	48	10	18200352	52	27
16553406	40	12·64	16567000	48	14	18200501	42	38
16553505	40	11·65	16567166	48	31	18200501	60	1
16554008	38	26	16567802	48	40	18200907	54	64
16554008	48	38	16567901	48	43	18200956	54	63
16554107	38	16	16568206	50	51	18201103	54	53
16554503	38	38	16568404	52	30	18201608	48	27
16555401	38	46	16568602	54	61	18201905	52	6
16556300	42	32	16568651	54	60	18201962	52	1
16556409	42	31	16568909	52	26	18202002	52	7
16556607	42	27	16569204	52	11	18202150	50	53
16556706	40	58	16569501	52	18	18202408	56	23
16556805	38	32	16569600	52	17	18203307	52	4
16557209	38	4	16570103	52	21	18204107	48	34
16557209	50	68	16570202	52	22	18204503	52	25
16557308	42	37	16570301	52	23	18204602	56	9
16557407	42	4	16570509	54	48	18204701	60	6
16557506	38	37	16570657	54	51	18209502	48	35
16557605	38	44	16570707	52	33	18212506	46	10
16557902	42	9	16570905	52	37	18212902	54	50
16558009	60	2	16571408	54	49	18215608	4	58
16558108	60	3	16571507	52	43	18215707	4	59
16558801	42	16	16571804	52	45	18217653	42	5



# NUMERICAL INDEX OF PARTS

PART NO	PAGE	REF NO.	PART NO	PAGE	REF NO.	PART NO	PAGE	REF NO.
18217752	38	41	B1216372000	22	26	B1649161000	44	66
18217851	46	11	B12173720A0	22	28	B20013720A0	14	59
18217950	46	3	B1218372000	22	27	B2004372000	12	23
18218008	48	28	B1219373N00	10	29	B2005373000	12	46
18218107	38	23	B1220372000	10	40	B2006372000	14	49
18218206	38	3	B1221373N00	10	39	B2007372000	14	55
18218305	40	56	B1221373NA0	10	38	B2008372000	14	54
18218453	38	7	B1222372000	10	36	B2009372000	12	37
18218503	42	6	B1224372000	10	33	B2010373N00	12	22
18218800	42	17	B1227372000	10	27	B2011372000	12	21
18218909	48	6	B1228372000	10	25	B2012372000	12	18
18219006	38	19	B1230372000	10	15	B2014372000	12	43
18219204	48	37	B1231372000	10	14	B2015372000	12	42
18219501	52	20	B1232372000	10	17	B20153720A0	12	38
18219600	52	40	B1233372000	10	23	B2016372000	12	41
18219709	38	2	B12343720A0	10	21	B2017372000	12	40
18219808	38	11-65	B1235373000	10	13	B2019372000	12	31
18222604	64	27	B1236373000	10	11	B20193720AA	12	25
18250407	60	14	B1237373000	10	10	B2020372000	12	32
18250506	60	15	B1239372000	10	18	B2021372000	12	28
18251553	56	27	B1241373000	10	3	B2024372000	12	17
26034702	36	10	B12413730B0	10	2	B2026373NA0	12	14
B1104372R00	2	15	B1241373SA0	2	7	B2028372000	12	12
B1105372000	2	12	B1242373000	10	9	B2029372000	12	11
B11063720A0	2	13	B1243372000	22	8	B20313720A0	12	6
B1110372000	2	44	B1246372000	22	3	B2034372000	12	7
B112537200A	2	46	B1401372000A	24	4	B2035372000	12	5
B1127372000	2	41	B1402373N00	24	8	B2036372000	12	9
B1141229000	62	46	B1403372000	24	5	B2037372000	12	8
B1201373000	22	7	B1406372000	24	9	B2038372000	2	2
B1202372000	22	5	B1407372000	18	2	B2038372000	12	2
B1203372000	22	1	B1408373N00	18	3	B2039373000	12	45
B1204373N00	22	2	B1409373N00	24	10	B2040373000	12	15
B1205372000	22	4	B1411372A00	24	13	B2107816000	48	8
B1206372000	22	9	B14123720A0	24	14	B2107816000	54	56
B1207372000	22	10	B1413372000	24	15	B2401373N00	18	41
B1208372000	22	13	B14143720A0	24	17	B2402373N00	20	50
B1210373N00	22	18	B1416373NA0	24	20	B2403373N00	20	49
B1210373NA0	22	14	B1418372000	24	21	B2404373N00	20	54
B1211372000	22	15	B1419372000	24	24	B2405373N00	20	58
B1212372000	22	16	B1421372000	14	60	B24063730A0	10	4
B1213373N00	22	17	B1421372000	36	4	B2410373000	10	6
B1214373N00	22	20	B1506352000	18	19	B2412373N00	18	42
B1215372A00	10	35	B1513210000	84	33	B2413373N00	20	52
B1215372B00	22	24	B1523232000	110	12	B2414373000	36	5

# NUMERICAL INDEX OF PARTS

PART NO	PAGE	REF NO.	PART NO	PAGE	REF NO.	PART NO	PAGE	REF NO.
B2501372000	16	34	B2607280000	30	8	B33011800AA	114	1
B2502372000	16	37	B2608280000	30	9	B3303180000	114	3
B2503372000	16	42	B2608372000	30	25	B3305704000A	114	5
B2505373000	16	39	B2609372000	30	26	B3307704000	114	4
B2506373A00	16	41	B2610372000	30	27	B3311012000	114	8
B2507372000	16	19	B2611373N00	30	13	B3311704000	114	6
B2508372000	16	22	B2612372000	30	23	B3317704000	114	11
B2509372000A	16	23	B2614372000	30	22	B3320704L00A	114	7
B2510372000A	16	33	B2615372000	30	19	B3410771000	84	16
B25113720A0	16	20	B26183720A0A	32	13	B3501372000A	2	35
B2512372000	16	21	B2619372000	32	12	B3502372000A	2	37
B2513372000	16	15	B2621373NA0	32	16	B3503372000	2	40
B2515372000	16	17	B2621373NB0	32	15	B4131357000	76	28
B2518372000A	16	9	B2623372000	32	17	B4401373N00	18	13
B2519372000	16	31	B2624372000	32	18	B4402373N00	18	14
B2521372000	16	11	B2625372000	32	19	B4403373N00	18	18
B2522373N00	16	44	B2626372000	32	20	B4404372000A	18	23
B2523373N00	16	43	B2628372000	32	24	B4405372000	18	10
B2524372000	16	5	B2629372000	32	23	B4406372000B	18	26
B2525373N00	16	6	B2630372000A	32	26	B4408372000	18	25
B2526372000	16	7	B2631372000	32	27	B4410372000	18	8
B2529373N00	16	1	B2632372000	32	28	B4411373000	18	7
B2529373N0B	16	2	B2633373N00	32	25	B4412373N00	18	1
B25303720A0	16	35	B2634372000	32	29	B4416373000	2	8
B2540372000	8	66	B2635372SA0	32	31	B4416373000	18	38
B2541372000	8	67	B2636372000A	32	5	B4418372000	18	5
B2544280000	90	30	B2638372000A	32	3	B4419372000	18	4
B2544372000	8	68	B2639372000	32	8	B4420373000	18	35
B2545372000	8	69	B26393720A0	32	7	B7101373N00	36	1
B2546372000	6	2	B2640372000	32	9	B7101373N00	96	73-74
B2547372000	6	8	B2643372000	32	2	B7102373N00	36	2
B2548372R00A	6	18	B2710771000	84	17	B7102373N00	96	73-74
B2549372R00A	6	15	B3052816000	54	69	B8133019000	94	29
B2553372000	6	38	B3101372SA0	2	1	B8170220000	86	38
B2559372000	6	32	B3107373S00	2	4	B82133720A0A	94	26
B2560372000	6	9	B3112372000	24	6	B8220804000	30	10
B2561372000	6	36	B3113373N00	24	2	B9101552000	36	6
B2563372000	16	24	B3116125000	12	26	B9109555000	36	7
B2564372000	16	25	B3120125000	12	27	B9110012000	36	8
B2601373N00	30	12	B3120372000	2	48	B9111012000	36	9
B2602372000	30	6	B3120372000	4	48	B9113012000	36	11
B2603372000	30	14	B3125012000	12	39	B91210120A0	36	13
B2604373N00	30	3	B3125155000	2	25	B9140372000	36	14
B2605372000	30	1	B3132012000	12	29	B9141372000	36	15
B2606373N00	30	7	B3211232000	32	10	B9142372000	36	16

# NUMERICAL INDEX OF PARTS

PART NO	PAGE	REF NO.	PART NO	PAGE	REF NO.	PART NO	PAGE	REF NO.
B9143372000	36	12	EA9544B0200	104	21	G5034164000	64	1
BME0Z089000	2	14	G2526270000	76	32	G5034171000	62	40
BT0400251EB	66	39	G2526270000	84	19	G5034171000	64	20
BT0400251EB	106	27	G2526270000	106	16	G5035164000	64	7
BT0400251EB	112	1	G2543270000	78	9	G5036164000	64	3
BT0600401EB	66	38	G2543270000	92	9	G5037164000	64	12
CM200100001	100	61	G5001164000	62	13	G5038164000	64	14
CM300100001	58	22	G5002164000	62	22	G5038171000	62	38
CM300100001	98	45	G5003164000	62	26	G5038171000	112	3
CM300100101	58	21	G5004164000	62	28	G5039164000	64	9
CM300100101	98	47	G5005164000	62	29	G5040164000	64	16
CM300200003	76	43	G5006164000	78	38	G5041164000	62	14
CM300200003	82	35	G5007164000	78	46	G5042164000	94	27
CM300200003	84	47	G5008164000	80	71	G5045164000	62	6
CM300200003	88	56	G5009162000	90	25	G5045171000	62	39
CM3002000B1	82	34	G5009164000	68	20	G5046164000	66	44
CM3002000B1	88	55	G5010164000	68	19	G5101164000	72	1
CM3002000B2	76	42	G5011164000	72	11	G5102164000	72	2
CM3002000B2	84	46	G5012164000	72	10	G5103164000	68	1
CM300200202	64	35	G5013164000	72	12	G5104164000	68	2
CM300600101	96	65	G5014164000	72	26	G5105164000	68	3
CM500000001	96	64	G5015164000	62	10	G5106164000	68	4
CM500100001	96	63	G5016164000	62	1	G5107164000	68	5
CQ200000000	24	18	G5017164000	62	11	G5108164000	68	6
CQ202000000	2	38	G5018164000	62	2	G5109164000	68	7
CQ202000000	24	25	G5019164000	72	40	G5109171000	72	33
CS0790721TH	10	19	G5019171000	90	15	G5110164000	68	8
CS0950816SH	18	21	G5020164000	62	12	G5110171000	72	34
CS1111019SH	10	30	G5020171000	90	16	G51111640A0	68	9
D2107555B00	26	29	G5021164000	62	45	G5111171000	72	36
D2118555B00A	26	25	G5021171000	90	29	G5112164000	68	11
D3149141E00	8	54	G5022164000	62	44	G5113164000	68	10
D3302772T00	114	10	G5022164000	86	45	G5114164000	68	12
D9317762T00	2	9	G5023164000	62	47	G5115164000	68	13
E5006171000	44	56	G5024164000	90	8	G5116164000	76	1
E8523304000	104	23	G5025164000	90	1	G5117164000A	76	2
E9567319000	108	21	G5026162000	64	24	G5118164000	76	6
E9602701000	98	29	G5026164000	90	13	G5119164000	76	7
E9602701000	104	22	G5027164000	90	4	G5120164000	68	14
E9611601000	104	24	G5028164000	62	34	G5121164000	68	15
EA9500B0100	26	11	G5029164000	66	1	G5122164000	68	16
EA9500B0100	66	9	G5030164000	78	47	G5123164000	68	17
EA9500B0100	76	39	G5032164000	62	19	G5124164000	76	11
EA9500B0100	82	36	G5033164000	64	5	G5124164000	106	11
EA9500B0100	102	3	G5033172000	62	18	G5125164000	76	15

# NUMERICAL INDEX OF PARTS

PART NO	PAGE	REF NO.	PART NO	PAGE	REF NO.	PART NO	PAGE	REF NO.
G5125164000	106	15	G5219164000	86	14	G5322164000	82	20
G5126164000	76	16	G5220164000	86	9	G5323164000	82	7
G5126164000	106	20	G5221164000	84	15	G5324164000	82	8
G5127164000	76	17	G5221164000	92	5	G5325164000	82	13
G5128164000	76	18	G5221164000	112	26	G5326164000	82	12
G5129164000	76	20	G5222164000	84	1	G5327164000	78	43
G5130164A00	76	22	G5223164000	84	5	G5328164000	78	44
G51311640A0	76	23	G5225164000	84	18	G5329164000	80	51
G5132164000	76	25	G5226164000	84	21	G5330164000	80	55
G5133164000	76	26	G5227164000	84	25	G5331164000	80	56
G5134164000	68	18	G5228164000	84	29	G5332164000	78	39
G5135164000	60	4	G5229164000	84	30	G5384171000	80	69
G5138161000	60	5	G5230164000	84	35	G5401164000	64	11
G5138161000	76	33	G5231164000	84	36	G5402164000	94	1
G5138161000	90	12	G5232164000	84	43	G5403164000	80	58
G5138161000	106	36	G5233164000	84	44	G5404164000	96	66
G5139164000	60	17	G5234164000	86	34	G5405164000	96	72
G5144162000	76	27	G5235164000	88	51	G5406164000	94	4
G5146171000	78	31	G52401640A0	82	26	G5407164000	94	37
G5153171000	72	16	G5242164000	82	27	G5408164000	94	38
G5153171000	80	79	G5243164000	82	29	G5409164000	94	28
G5178162000	110	6	G5301164000	78	1	G5410164000	94	45
G5201164000	86	1	G5302164000	78	5	G5411164000	96	59
G5202164000	86	10	G5303164000	78	11	G5412164000	96	55
G5203164000	86	19	G5304164000	78	12	G5413161000	26	8
G5204164000	92	1	G5305164000	78	16	G5414161000	26	32
G5204171000	92	11	G5306164000	78	18	G5415161000	26	10
G5204171000	112	20	G5307164000	78	19	G5416164000	96	58
G5205164000	92	3	G5308164000	78	20	G5417164000	96	60
G5206164000	92	6	G5309164000	78	21	G5418164000	46	29
G5207164000	92	7	G5310164000	78	22	G5418164000	94	24
G5208164000	92	4	G5311164000	78	26	G5419164000	94	18
G5208164000	112	25	G5312164000	78	27	G5420164000	94	16
G5209164000	86	28	G5313162000	34	5	G5421164000	94	25
G5210164000	86	5	G5313164000	78	32	G5422164000	96	75
G5211164000	86	29	G5314162000	34	6	G5458116000	66	35
G5212164000	86	33	G5314164000	78	33	G5501164000	106	2
G5213164000	86	42	G5315164000	78	29	G55011640A0	106	1
G5214164000	86	46	G5316164000	78	37	G5502164000	106	5
G5215164000	86	47	G5317162000	34	16	G5503164000	106	6
G5215171000	112	12	G5317164000	82	1	G5504164000	106	7
G5216164000	92	2	G5318164000	82	3	G5505164000	106	17
G5216164000	112	28	G5319164000	82	17	G5506164000	106	21
G5217164000	86	23	G5320164000	82	18	G5507164000	106	25
G5218164000	92	8	G5321164000	82	5	G5508164000	106	32

# NUMERICAL INDEX OF PARTS

PART NO	PAGE	REF NO.	PART NO	PAGE	REF NO.	PART NO	PAGE	REF NO.
G55081640A0	106	31	GBR014220A0	56	26	GBR118010A0	58	1
G5509164000	106	37	GBR01423000	60	8	GBR118110A0	58	7
G5510164000	110	2	GBR01426000	56	2	GBR118220A0	58	20
G5511164000	110	3	GBR01428000	56	14	GBR118420A0	40	62
G5512164000	110	7	GBR01429000A	56	19	GBR118460A0	58	9
G5513164000	110	8	GBR01432000	56	10	GBR118470A0	40	60
G5514164000	112	2	GBR01437000	60	7	GCT02905000	36	17
G5515164000	112	14	GBR01441000	56	4	GSS29212000	82	33
G5516164000	112	27	GBR01601000A	6	17	HA000500000	102	16
G5517164000	112	24	GBR01602000	6	7	HA000830000	60	13
G5518164000	112	7	GBR01606000	6	10	HA001080020	102	4
G5519164000	112	31	GBR01651000	26	14	HA001080030	102	15
G5520164000	16	27	GBR10782000	58	19	HA001080040	102	5
G5521164000	16	28	GBR10802000	58	2	HA001080080	102	13
G5841270000	66	37	GBR108210A0	58	8	HA002330000	102	14
G5903172000	4	50	GBR108430A0	48	20	HC011504720	104	19
G6010003000	108	13	GBR108440A0	50	74	HC027501030	104	18
G61011640A0	72	30	GBR108450A0	54	66	HD000360000	46	32
G61021640A0	72	13	GBR10852000	38	42	HD000670000	60	11
G61031640A0	72	31	GBR10853000	50	50	HD000830000	60	10
G61041640A0	90	20	GBR10854000	50	56	HD000840000	60	12
G61051640A0	80	75	GBR108550A0	44	53	HF00511000B	98	27
G61071640A0	66	31	GBR108560A0	52	47	HF005111000	98	26
G61081640A0	92	15	GBR108590A0	46	31	HG002650000	104	14
G61091640A0	92	17	GBR11101000	40	48	HG003770000	104	16
G61101640A0	72	47	GBR11102000	40	61	HG003780000	104	15
G61111640A0	74	48	GBR11103000	40	63	HG004350000	104	3
G61121640A0	76	41	GBR11104000	40	59	HG004750000	104	6
G62011640A0	84	34	GBR11105000B	64	26	HK017150070	98	30
G6312166000	104	4	GBR11107000	46	25	HK03464000A	66	18
G64011640A0	66	6	GBR11108000	42	10	HK044350120	96	67
G64021640A0	66	16	GBR11109000	44	63	HK044450060	98	32
G65021640A0	72	32	GBR11110000	44	48	HK054250040	100	62
G67011640A0	2	32-33	GBR11111000	44	54	HL006940000	104	10
G67021640A0	2	32-33	GBR11112000	44	59	HL008420043	102	6
G67041640A0	96	61	GBR11113000	42	40	HL008420044	102	19
G6801164000	66	40	GBR11114000	44	55	HL011800000	104	13
G6802164000	66	41	GBR11115000	4	51	HL011820000	104	12
G8015397000	100	58	GBR11117000	48	39	HM0003800A0	98	16
GBR01120000	46	1	GBR11781000	58	11	HM000570000	72	9
GBR01126000A	46	14	GBR117830A0	58	14	HM000570010	98	24
GBR01160000	38	24	GBR117840A0	58	15	HM000770010	84	32
GBR01168000	46	21	GBR117850A0	58	13	HR030301030	104	7
GBR01175000	44	51	GBR117860A0	58	12	HT002570000	102	11
GBR01422000	60	9	GBR11801000	58	6	HT003570000	102	12

# NUMERICAL INDEX OF PARTS

PART NO	PAGE	REF NO.	PART NO	PAGE	REF NO.	PART NO	PAGE	REF NO.
HT003640000	102	10	M8510544BA0	100	13-48	MAZ088230A0A	6	30
HT003920000	102	9	M85115440A0	98	15	MAZ088230B0A	6	29
HW5F18S1228	26	24	M85205440A0	100	50	MAZ08826000	18	37
HX000240000	98	36	M85215400A0	98	19-49	MAZ088270A0	6	12
HX00024000C	98	37	M85215440A0	100	51	MAZ08829000	6	33
HX00055000J	66	19	M85225440A0	100	52	MAZ08901000A	2	6
HX000560000	40	53	M85245400A0	100	56	MAZ089110A0A	6	1
HX000560000	64	34	M85245440A0	100	53	MAZ08912000	6	6
HX00056000C	40	54	M85255400A0	100	57	MAZ089130A0A	6	22
HX00056000C	64	36	M85255440A0	100	54	MAZ089130B0A	6	21
HX00094000C	104	5	M85265440A0	100	55	MAZ08914000A	6	23
HX000980000	58	4	M85295440A0	100	19-49	MAZ08915000A	6	25
HX001160000	102	2	M85305440A0	108	1	MAZ08916000	6	26
HX001230000	34	19	M85405440A0	108	10	MAZ08917000	6	27
HX001500000	2	16	M85415440A0	108	11	MAZ08918000	6	40
HX001500000	80	80	M85425430A0	108	15	MAZ08919000	8	49
HX00150000A	6	41	M85425440A0	108	19	MAZ08920000A	8	59
HX00150000A	34	24	M85435430A0	108	16	MAZ08921000	8	60
HX00150000A	76	37	M8601543BA0	98	5	MAZ08922000	8	61
HX00150000A	82	38	M8601543BA0	102	1	MAZ08941000	34	1
HX00150000E	26	42	M8602544AA0	102	7	MAZ08942000	34	3
HX00150000F	82	37	M8602544AA0A	98	7	MAZ08943000A	34	2
HX00222000A	98	34	M8603544000	104	9	MAZ08944000	34	4
HX002400000	104	2	M8603544AA0	98	11	MAZ08945000	34	7
HX00269000B	98	12	M8603544AA0	104	8	MAZ089710A0	2	18
HX003390000	54	68	M8630544000	108	5	MAZ089710B0	2	47
HX004100000	98	35	M8631543AA0	104	1	MAZ08972000	2	20
M1001544000A	98	1	M8631543AA0	108	8	MAZ08973000	2	19
M10025440A0	98	2	M9620110000	98	46	MAZ08974000	4	49
M1004540000	98	4	MAO11532000	114	21	MAZ089810A0	28	48
M1004544000A	98	9	MAO11602N00	90	21	MAZ089820A0	6	19
M1010544000	98	38	MAO12502000	26	13	MAZ089830A0	34	17
M1010544B00	100	60	MAO125030A0	26	18	MAZ089840A0	34	13
M1020544000	98	39	MAO71012000	26	19	MAZ089850A0	26	47
M1021540000	98	43	MAT80113T00	26	26	MAZ089860A0	26	20
M1021544000	98	42	MAT80115T00	26	23	MAZ16522000	6	37
M1022543000	98	40	MAZ02502000	26	3	MAZ16723000	8	50
M1022544000	98	41	MAZ02503000	26	1	MC4742J1005	36	19
M1030544000	108	2	MAZ02504000	26	31	MTJMS000060	94	2
M1031544000	108	3	MAZ02505000	26	34	MTQ700B1600	24	1
M1032540000	108	6	MAZ02507000A	26	39	MTQ700B1604	36	18
M1033543000	108	12	MAZ08801000	26	28	NM3034000SF	102	8
M1040544000	108	17	MAZ088060A0	26	37	NM3034000SF	104	20
M3007519000	100	59	MAZ08820000	2	17	NM3034000SF	108	7
M85105440A0	98	13-48	MAZ08823000A	6	31	NM3040520SF	98	18

NUMERICAL INDEX OF PARTS

PART NO	PAGE	REF NO.	PART NO	PAGE	REF NO.	PART NO	PAGE	REF NO.
NM6030001MB	26	17	NS6110350SP	34	8	PJ304040504	76	36
NM6030001SC	4	54	NS6110360SP	44	67	PJ304040504	96	54
NM6030001SC	40	55	NS6120310SP	16	14	PJ305040503	106	28
NM6030001SC	64	37	NS6120310SP	18	20	PJ305065201	66	30
NM6040001SC	2	31	NS6150310SP	14	48	PJ308040002	112	32
NM6040001SC	38	66	NS6150310SP	20	59	PJ309005201	66	23
NM6040001SC	40	66	NS6150310SP	30	28	PJ309005203	66	22
NM6040001SC	42	50	NS6150430SP	22	23	PS0160122KH	82	6
NM6040001SC	44	50	NS6150440SP	24	12	PS0200082KH	2	43
NM6040001SC	46	7	NS6160520SP	12	33	PS0200142K0	12	34
NM6040001SC	48	66	NS6160520SP	16	8	PV010507000	112	30
NM6040001SC	50	66	NS6620310SP	18	51	PV020501000	112	34
NM6040001SC	52	24	NS6620310SP	20	51	PV1551070A0	66	17
NM6040001SD	2	27	NS6660511SP	8	65	PV1551080A0	66	7
NM6043212SA	26	21	NS6680410SP	24	16	PX500017000	84	9
NM6050001SC	38	30	NS6680410SP	30	11	PX500018000	96	52
NM6050001SC	42	3	NS6680480SP	24	19	RC0150001KP	84	42
NM6050001SC	46	9	PA0601004A0	6	46	RC2500001KP	46	2
NM6050001SC	94	22	PA160100500	76	34	RC3500002KP	84	41
NM6050001SE	114	15	PA160100500	106	23	RE0200000K0	38	5
NM6060001SC	42	46	PA1601510A0	96	53	RE0200000K0	50	69
NM6060001SC	56	5	PA2002513A0	84	13	RE0250000K0	26	30
NM6060001SC	62	33	PA2007503A0	112	18	RE0250000K0	48	42
NM6060001SC	76	19	PA2502002A0	94	34	RE0400000K0	82	4
NM6060001SC	94	69	PA800012000	82	22	RE0400000K0	90	14
NM6060001SC	96	69	PC010514000	66	20	RE0600000K0	94	17
NM6060001SC	106	22	PC015108000	84	14	RE0700000K0	86	44
NM6060001SC	112	10	PC015108000	92	16	RE0800000K0	42	41
NM6080001SC	56	21	PC015108000	112	19	RE0901110K0	26	27
NM6080001SC	78	6	PD02010000B	30	2	RE1200000K0	48	19
NM6080001SC	86	41	PF0552090A0	66	21	SB110000400	52	42
NM6080003SC	92	14	PH0300125S0	42	42	SB115000200	84	40
NM6080003SC	112	21	PH0300185S0	52	16	SB115000400	38	15
NM6100001SC	84	39	PJ015251001	66	32	SD0400191TP	110	4
NM6160001SC	62	20	PJ020500001	66	14	SD0402001TP	12	10
NM6860003SC	6	39	PJ030520001	66	29	SD0450403TP	8	51
NM7030510SA	8	48	PJ046052503	6	47	SD0460571CP	28	50
NS6080210SP	8	56	PJ050525201	66	27	SD0481451SP	32	21
NS6080210SP	12	4	PJ210304010	82	25	SD0500404SP	6	16
NS6080210SP	32	36	PJ301040504	66	13	SD0500721SP	18	17
NS6080340SP	14	57	PJ301040504	112	33	SD0550211SP	26	38
NS6090310SP	6	14	PJ301060503	94	36	SD0550303SP	6	20
NS6090310SP	110	1	PJ301065103	66	15	SD0600095TH	10	5
NS6110310SP	26	33	PJ301065201	66	28	SD0600341TP	38	6
NS6110310SP	32	11	PJ303060001	66	36	SD0600401SD	2	26

# NUMERICAL INDEX OF PARTS

PART NO	PAGE	REF NO.	PART NO	PAGE	REF NO.	PART NO	PAGE	REF NO.
SD0600401TP	38	12-64	SL4040691SC	58	3	SM6030402TN	106	9
SD0600651TP	44	64	SL4040691SC	98	44	SM6030402TP	8	62
SD0601021SP	38	13	SL4041081SF	66	42	SM6030602TP	38	25
SD0630272SP	20	53	SL4041081SF	74	49	SM6030602TP	44	65
SD0630301SP	20	48	SL4041081SF	80	81	SM6030602TP	62	7
SD0640211SP	18	29	SL4041081SF	82	39	SM6030602TP	82	23
SD0640241SP	10	16	SL4041081SF	98	25	SM6030602TP	86	48
SD0640271TP	18	15	SL4041091SC	58	16	SM6030602TP	88	48
SD0640323TP	18	47	SL4051091SC	98	14	SM6030802TP	4	53
SD0640391TP	6	35	SM0030601SA	78	45	SM6030802TP	6	42
SD0640471SP	18	28	SM0040601SA	34	25	SM6030802TP	52	57
SD0640481SP	16	30	SM0040601SA	64	33	SM6030802TP	54	57
SD0640961SP	16	10	SM0040601SA	76	38	SM6030802TP	72	44
SD0640961SP	32	30	SM0040601SA	78	17	SM6030802TP	88	52
SD0641322TP	18	6	SM0040601SA	84	45	SM6031002TP	80	70
SD0680271SP	30	17	SM0040601SA	94	30	SM6031002TP	106	33
SD0790601SP	18	44	SM0040601SA	98	3	SM6031202TP	42	8
SD0790802SP	14	58	SM0040601SA	106	26	SM6031202TP	82	14
SD0791051SP	16	32	SM0040601SC	48	2	SM6031402TP	38	43
SD0791271SP	12	3	SM0040601SC	52	3	SM6031402TP	42	29
SD0791331SP	32	6	SM0040601SC	56	17	SM6031502TP	72	14
SD0791501SP	12	13	SM0041001SC	2	28	SM6031502TP	80	76
SD1127321SP	32	1	SM0041001SN	56	28	SM6031602TP	90	22
SK1271301SD	62	21	SM0060801SA	62	27	SM6033052TP	66	10
SK3311301SA	72	41	SM0861201SA	48	75	SM6033052TP	72	37
SK3381301SC	46	30	SM0861201SA	50	75	SM6033052TP	76	35
SK3381301SC	58	10	SM0861201SA	54	67	SM6033052TP	106	24
SK3381301SC	94	19	SM1020801SD	34	18	SM6040602TP	4	60
SK3381601SC	62	30	SM1030601SC	82	21	SM6040602TP	80	52
SK3381601SC	80	62	SM1030801SC	82	28	SM6040602TP	82	9
SL4020881SC	108	14	SM1031401SC	44	57	SM6040602TP	106	18
SL4030681SC	34	12	SM1040601SC	52	13	SM6040802TN	58	17
SL4030681SC	58	18	SM1041201SC	52	12	SM6040802TP	50	63
SL4030881SC	52	5	SM4030401SC	34	14	SM6040802TP	62	41
SL4030881SF	96	68	SM4030601SN	56	25	SM6040802TP	64	21
SL4030881SF	108	9	SM4031601SB	26	15	SM6040802TP	68	43
SL4031081SC	46	33	SM4031851SR	100	63	SM6040802TP	72	27
SL4031081SF	102	18	SM4040601SB	26	4	SM6040802TP	78	72
SL4031081SF	104	25	SM4041001SC	98	28	SM6040802TP	80	72
SL4031281SF	104	17	SM4041001SN	56	12	SM6040802TP	86	35
SL4031291SC	102	17	SM4043601SN	98	17	SM6040802TP	90	26
SL4031481SF	98	33	SM4051001SN	56	15	SM6040802TR	42	20
SL4031481SF	104	11	SM4051405SE	114	13	SM6040802TR	48	13
SL4031681SF	98	31	SM4860501SC	52	8	SM6040802TR	52	34
SL4031891SC	98	10	SM5040601SC	58	5	SM6041002TP	40	49



# NUMERICAL INDEX OF PARTS

PART NO	PAGE	REF NO.	PART NO	PAGE	REF NO.	PART NO	PAGE	REF NO.
SM6041002TP	42	23	SM6061202TP	90	9	SM8061002TP	32	32
SM6041002TP	48	47	SM6061202TP	112	15	SM9031603SE	4	52
SM6041002TP	54	55	SM6061602TP	50	70	SM9041050SC	76	29
SM6041002TP	64	29	SM6061602TP	68	28	SM9050813SE	114	17
SM6041002TP	68	34	SM6061602TP	86	24	SM9061003SC	106	3
SM6041202TP	48	62	SM6061602TP	94	31	SM9061080SE	114	16
SM6041202TP	50	62	SM6062002TP	46	36	SM9066503SC	94	5
SM6041202TP	52	38	SM6062002TP	68	52	SM9082003SC	94	42
SM6041202TP	78	34	SM6062002TP	70	52	SS1061010SP	34	10
SM6041202TP	86	30	SM6062002TP	72	6	SS1110710SP	10	12
SM6041202TP	96	56	SM6063002TP	40	57	SS2090550TP	34	9
SM6041402TP	42	28	SM6082002TN	62	15	SS2110920TP	10	1
SM6042002TP	38	33	SM6082002TN	84	10	SS4090615SP	16	18
SM6042002TP	42	47	SM6082002TN	86	15	SS4110715SP	2	56
SM6042002TP	78	30	SM6082002TN	94	39	SS4110715SP	4	56
SM6042502TP	44	52	SM6082502TN	72	23	SS4110815SP	26	46
SM6050802TP	38	47	SM6083042CH	2	10	SS4110815SP	56	3
SM6050802TP	82	30	SM6083542CH	2	11	SS4110915SP	32	33
SM6051202TP	42	12	SM8030402TP	48	30	SS4120615SP	16	26
SM6051202TP	52	54	SM8030502TP	82	19	SS4150915SP	12	44
SM6051202TP	54	54	SM8040402TP	46	34	SS5060310SP	26	40
SM6051202TP	68	50	SM8040402TP	54	52	SS5150510SP	22	19
SM6051202TP	70	50	SM8040402TP	76	40	SS6081010TP	6	45
SM6051202TP	94	49	SM8040402TP	78	10	SS6081210SP	32	35
SM6051202TP	96	49	SM8040402TP	84	20	SS6081810SP	8	55
SM6051552TP	38	17	SM8040402TP	86	27	SS6090420SP	34	11
SM6051602TP	42	43	SM8040402TP	92	10	SS6091210TP	24	7
SM6051602TP	52	41	SM8040402TP	106	30	SS6120930TP	12	35
SM6052002TP	52	31	SM8040602TP	38	40	SS6121050SP	14	53
SM6052502TP	38	20	SM8040602TP	42	39	SS6121212TP	26	43
SM6053002TP	94	35	SM8040602TP	46	26	SS6121220TP	26	36
SM6061002TP	68	31	SM8040602TP	84	31	SS6121610TP	14	51
SM6061002TP	80	59	SM8042502TP	48	11	SS6121610TP	18	27
SM6061002TP	110	9	SM8050502TP	38	27	SS6152440SP	22	11
SM6061202TN	94	9	SM8050502TP	42	45	SS6660712TP	10	41
SM6061202TN	106	8	SM8050602TP	38	8	SS7080310SP	10	7
SM6061202TP	62	35	SM8050602TP	42	2	SS7080510TP	24	3
SM6061202TP	66	24	SM8050602TP	46	13	SS7090410SP	6	34
SM6061202TP	68	46	SM8050602TP	94	15	SS7090510SP	12	16
SM6061202TP	72	20	SM8050612TP	46	16	SS7090520SP	2	42
SM6061202TP	76	8	SM8050812TP	46	20	SS7090520TP	26	41
SM6061202TP	78	48	SM8050842TP	46	35	SS7090620TP	10	20
SM6061202TP	80	48	SM8050842TP	52	44	SS7091110SP	26	9
SM6061202TP	84	26	SM8060802TP	72	35	SS7091480SP	6	13
SM6061202TP	86	20	SM8060812TP	112	13	SS7110340SP	26	2

## NUMERICAL INDEX OF PARTS

PART NO	PAGE	REF NO.	PART NO	PAGE	REF NO.	PART NO	PAGE	REF NO.
SS7110840SP	2	39	TA0800504R0	108	18	WP0451026SH	8	52
SS7110840SP	10	8	WP0280500SC	52	9	WP0451026SH	18	16
SS7110840SP	34	21	WP0320500SC	40	52	WP0480856SP	14	52
SS7111120SP	26	12	WP0320500SC	54	59	WP0480856SP	26	49
SS7111410TP	18	39	WP0320500SC	56	24	WP0480856SP	28	49
SS7121410SP	2	5	WP0320501SC	6	64	WP0480856SP	34	23
SS7150940SP	6	3	WP0320501SC	8	64	WP0501016SD	2	3
SS7151210SP	18	46	WP0320501SC	62	9	WP0501016SD	6	5
SS7151210SP	26	7	WP0320501SC	66	12	WP0501016SD	12	61
SS7151340TP	30	4	WP0320501SC	72	46	WP0501016SD	14	61
SS8110310SP	10	26	WP0320501SC	80	78	WP0501016SD	16	13
SS8110410TP	10	22	WP0320501SC	82	24	WP0501016SD	32	34
SS8110410TP	18	22	WP0320501SC	86	54	WP0520656SA	114	18
SS8110750SP	22	6	WP0320501SC	88	54	WP0531000SC	56	30
SS8150410TP	10	24	WP0320501SC	90	24	WP0531001SC	82	32
SS8150710SP	2	45	WP0320501SC	106	35	WP0531001SC	94	51
SS8150912TH	32	22	WP0330501SB	26	16	WP0531001SC	96	51
SS8151150SP	10	37	WP0371016SD	14	56	WP0531001SF	42	44
SS8151150SP	16	38	WP0430800SC	38	51	WP0612066SP	20	57
SS8151150SP	18	24	WP0430800SC	40	51	WP0621016SD	18	45
SS8151150SP	22	25	WP0430800SC	42	36	WP0621016SD	26	6
SS8151150SP	36	3	WP0430800SC	48	73	WP0621016SH	70	51
SS8151570SP	30	15	WP0430800SC	50	73	WP0621026SP	22	12
SS8152030SP	16	29	WP0430800SC	52	36	WP0641600SC	46	12
SS8660330SP	10	32	WP0430800SC	56	13	WP0641600SC	50	72
SS8660512TP	10	31	WP0430800SC	64	30	WP0641600SC	56	6
SS8660612TP	10	42	WP0430801SC	2	30	WP0641601SC	62	37
SS8660612TP	18	11	WP0430801SC	44	60	WP0641601SC	66	26
SS8660612TP	22	29	WP0430801SC	62	43	WP0641601SC	68	48
SS8660612TP	24	22	WP0430801SC	64	23	WP0641601SC	70	48
SS8660942TP	24	23	WP0430801SC	68	45	WP0641601SC	72	22
SS8680810TP	16	36	WP0430801SC	72	43	WP0641601SC	76	14
SS8681412TP	16	40	WP0430801SC	76	31	WP0641601SC	78	61
SS8701042TP	22	21	WP0430801SC	78	74	WP0641601SC	80	61
SS8701782TP	22	22	WP0430801SC	80	74	WP0641601SC	84	28
SS9091010SP	6	11	WP0430801SC	82	11	WP0641601SC	86	26
SS9120623TP	16	4	WP0430801SC	86	37	WP0641601SC	90	11
SS9150860SP	30	24	WP0430801SC	90	28	WP0641601SC	94	71
SS9151160CP	18	12	WP0430801SC	94	57	WP0641601SC	96	71
SS9151160CP	30	21	WP0430801SC	96	57	WP0641601SC	106	14
SS9151420TP	12	47	WP0430801SC	106	19	WP0641601SC	110	11
SS9151630CP	24	11	WP0450801SD	2	57	WP0641601SC	112	17
SS9202443CP	32	14	WP0450801SD	4	57	WP0650876SD	2	24
SS9621413SP	6	4	WP0450801SD	56	29	WP0651056SD	30	5
TA0800504R0	98	22	WP0450801SD	66	43	WP0703516SP	18	31

NUMERICAL INDEX OF PARTS

PART NO	PAGE	REF NO.	PART NO	PAGE	REF NO.	PART NO	PAGE	REF NO.
WP0704016SP	18	32	WS0410002KN	68	44	WS0820002KN	84	11
WP0704516SP	18	30	WS0410002KN	72	42	WS0820002KN	86	39
WP0751576SD	18	36	WS0410002KN	76	30	WS0820002KN	92	12
WP0841601SC	56	31	WS0410002KN	78	73	WS0820002KN	94	43
WP0841601SC	62	17	WS0410002KN	80	73	WS0820002KN	112	22
WP0841601SC	72	25	WS0410002KN	82	10	WS1020002KN	84	37
WP0841601SC	78	8	WS0410002KN	86	36	WT0320001KN	108	20
WP0841601SC	84	12	WS0410002KN	90	27	WT0430001KN	2	34
WP0841601SC	86	40	WS0410002KN	94	20	WT0430001KN	74	50
WP0841601SC	92	13	WS0410002KN	106	29	WT0430001KN	98	23
WP0841601SC	94	44	WS0410002KN	110	5	WT0640001KN	94	11
WP0841601SC	112	23	WS0410002KS	26	22			
WP0850002SP	32	4	WS0510002KN	26	44			
WP0850002SP	94	3	WS0510002KN	34	22			
WP0851846SC	18	34	WS0510002KN	38	21			
WP1052001SC	84	38	WS0510002KN	82	31			
WP1612616SE	114	12	WS0510002KN	94	50			
WS0310002KN	4	55	WS0510002KN	96	50			
WS0310002KN	34	15	WS0510002KN	114	19			
WS0310002KN	38	45	WS0510002KS	42	13			
WS0310002KN	44	49	WS0521010KN	26	35			
WS0310002KN	54	58	WS0521010KN	114	20			
WS0310002KN	62	8	WS0610002KN	38	10			
WS0310002KN	66	11	WS0610002KN	46	5			
WS0310002KN	72	45	WS0610002KN	50	71			
WS0310002KN	80	77	WS0610002KN	56	7			
WS0310002KN	82	15	WS0610002KN	62	36			
WS0310002KN	86	53	WS0610002KN	66	25			
WS0310002KN	88	53	WS0610002KN	68	47			
WS0310002KN	90	23	WS0610002KN	72	21			
WS0310002KN	106	34	WS0610002KN	76	13			
WS0310002KR	6	63	WS0610002KN	78	60			
WS0310002KR	8	63	WS0610002KN	80	60			
WS0310702KS	100	64	WS0610002KN	84	27			
WS0410002KN	2	29	WS0610002KN	86	25			
WS0410002KN	8	57	WS0610002KN	90	10			
WS0410002KN	38	50	WS0610002KN	94	70			
WS0410002KN	40	50	WS0610002KN	96	70			
WS0410002KN	42	61	WS0610002KN	106	13			
WS0410002KN	44	61	WS0610002KN	110	10			
WS0410002KN	48	67	WS0610002KN	112	16			
WS0410002KN	50	67	WS0631510KP	20	55			
WS0410002KN	52	35	WS0820002KN	62	16			
WS0410002KN	62	42	WS0820002KN	72	24			
WS0410002KN	64	31	WS0820002KN	78	7			