

MODEL : LZH-1290/LZH-1290-4/LZH-1290-7

List No : 0460-05

# PARTS LIST

Published:09/10/2017

## CONTENTS

---

FRAME & MISCELLANEOUS COVER COMPONENTS .....	1
MAIN SHAFT & NEEDLE BAR COMPONENTS .....	5
LOWER SHAFT & HOOK SHAFT COMPONENTS .....	9
PRESSER FOOT & KNEE LIFTER COMPONENTS .....	11
FEED MECHANISM COMPONENTS.....	15
ZIGZAG REGULATOR COMPONENTS.....	19
THREAD TRIMMER COMPONENTS .....	23
REVERSE FEED COMPONENTS.....	27
OIL RECIEVER & KNEE LIFTER COMPONENTS .....	31
BELT COVER & BOBBIN WINDER COMPONENTS .....	33
EXCLUSIVE PARTS FOR LZH-1290-7 .....	35
TABLE COMPONENTS .....	37
THREAD STAND COMPONENTS.....	39
ACCESSORIES PARTS COMPONENTS .....	41
GAUGE COMPONENTS.....	43
LIST FOR INFOMATION OF CHANGE (1).....	45
LIST FOR INFOMATION OF CHANGE (2).....	46
HOW TO MAKE USE OF THIS PARTS LIST .....	47

FRAME & MISCELLANEOUS COVER COMPONENTS

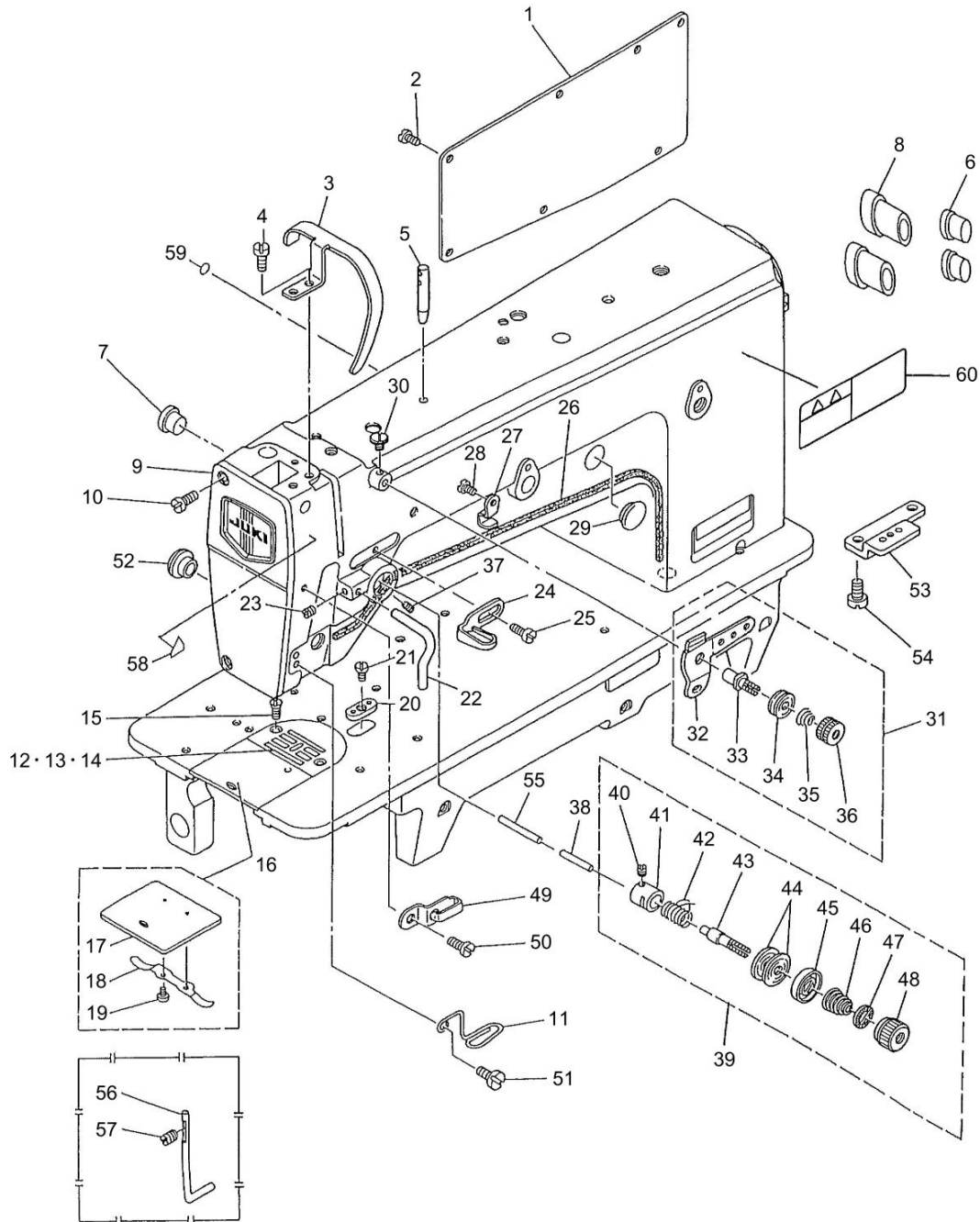

FRAME & MISCELLANEOUS COVER COMPONENTS

No.	Parts No.	Parts name	Remarks	Level	Cons	Qty
1	10957702	SIDE PLATE				1
2	SS7110910SP	SCREW 11/64-40 L=8.5				7
3	10957801	THREAD TAKE-UP COVER				1
4	SS7150740SP	SCREW 15/64-28 L=7				2
5	B1114012000	THREAD GUIDE PIN				1
6	TA1050504R0	RUBBER PLUG				2
7	TA1250504R0	RUBBER PLUG				1
8	D2414141E00	LORD BUSHING				2
9	10957652	FACE PLATE ASM.				1
10	SS7110910SP	SCREW 11/64-40 L=8.5				2
11	10085405	FRAME THREAD GUIDE				1
12	10093300	THROAT PLATE (8MM)				1
13	10075505	THROAT PLATE (10M)	SELECTIVE PARTS			1
14	10075703	THROAT PLATE (6M)	SELECTIVE PARTS			1
15	SS2110920TP	SCREW 11/64-40 L=8.5				2
16	10076057	BED SLIDE ASM.				1
17	10004307	BED SLIDE		*		1
18	A1110007000	BRED SLIDE SPRING		*		1
19	SS6060210SP	SCREW 3/32-56 L= 1.9		*		2
20	10076107	RULER HOLDER PLATE				1
21	SS7110410SP	SCREW 11/64-40 L=4				1
22	B1130141H00	THREAD GUIDE				1
23	SS8110510SP	SCREW 11/64-40 L=5				1
24	D1126560E00A	ARM THREAD GUIDE A				1
25	SS5090610SP	SCREW 9/64-40 L=6				1
26	10321701	OIL RETURN WICK				1
27	B3508512000	OIL FELT HOLDER				1
28	SS7110410SP	SCREW 11/64-40 L=4				1
29	TA1750502R0	RUBBER PLUG D=17.5 L=5				1
30	SS7110710SP	SCREW 11/64-40 L=7				1
31	10088052	FIRST TENTION POST ASM.				1
32	10088003	THREAD GUIDE		*		1
33	10078509	FIRST TENTION POST		*		1
34	B3214047000	BOBBIN WINDER TENSION DISC		*		2
35	D3168555H0B	TENSION SPRING NO.1		*		1
36	B3216047000	BOBBIN WINDER TENSION NUT		*		1
37	SS8110750SP	SCREW 11/64-40 L= 6.5				1
38	B3118552G00	TENSION RELEASE PIN				1
39	11073657	THREAD TENSION ASM.				1
40	SS8090670SP	SCREW 9/64-40 L= 5.5		*		1
41	B3111126000	TENSION POST SOCKET		*		1
42	B3128012000	TAKE-UP SPRING		*		1
43	B3115552000	TENSION POST		*		1
44	B3126012000	THREAD TENSION DISK		*		2
45	B3132552000	THREAD TENSION DISK PRESSER		*		1
46	B3114232000	THREAD TENSION SPRING		*		1
47	B3120125000	ROTATING STOPPER		*		1

FRAME & MISCELLANEOUS COVER COMPONENTS

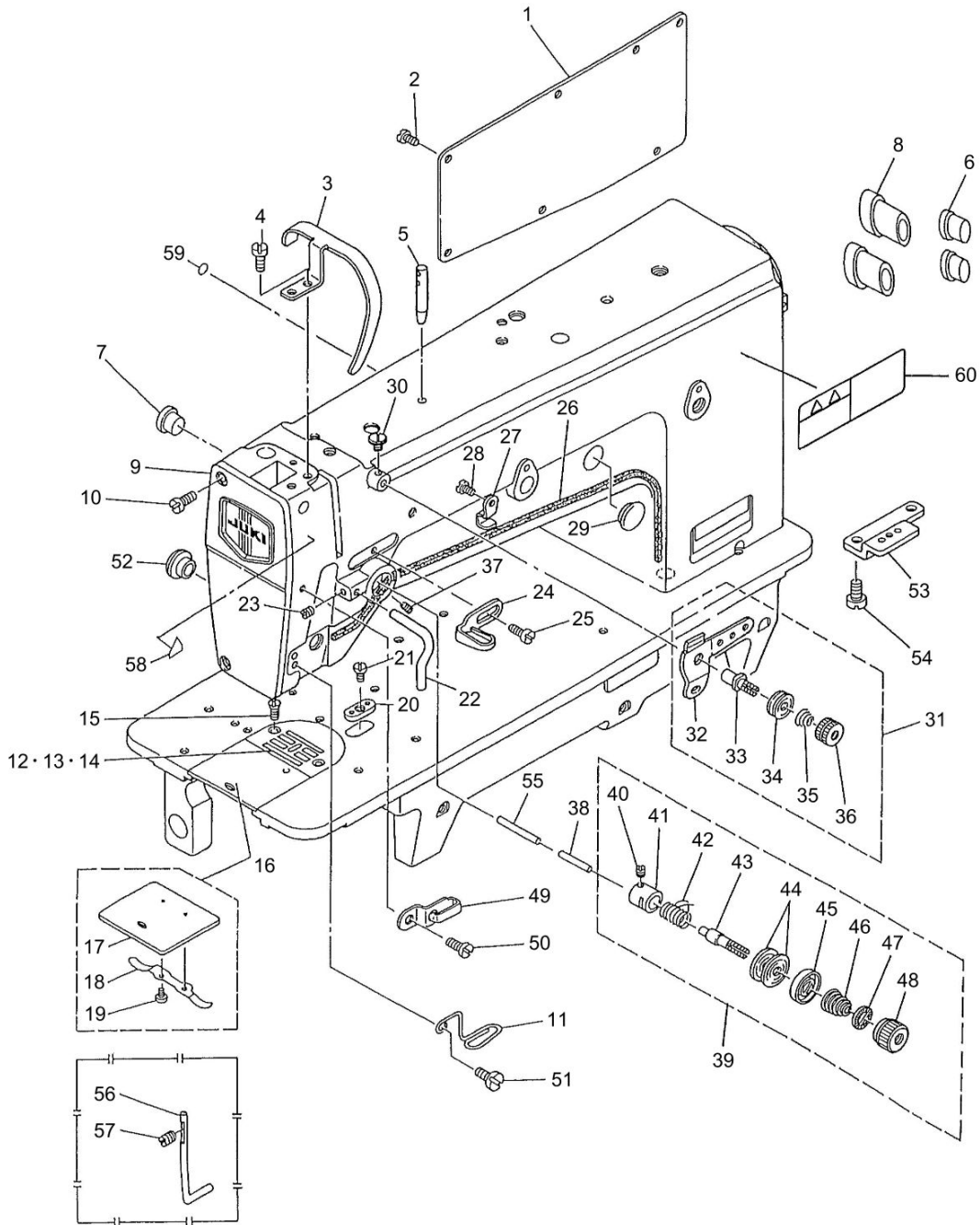

FRAME & MISCELLANEOUS COVER COMPONENTS

No.	Parts No.	Parts name	Remarks	Level	Cons	Qty
48	11072204	TENSION NUT		*		1
49	B111851200E	THREAD GUIDE E				1
50	SS5090610SP	SCREW 9/64-40 L=6				1
51	SS5090610SP	SCREW 9/64-40 L=6				1
52	TA2050406R0	RUBBER PLUG				1
53	10085504	RULER HOLDER	FOR LZH-1290			1
54	SS7150910TP	SCREW 15/64-28 L=9	FOR LZH-1290			2
55	10088508	PIN	FOR LZH-1290			1
56	10078707	THREAD GUIDE	SELECTIVE PARTS			1
57	SS8150710TP	SCREW 15/64-28 L=7	SELECTIVE PARTS			1
58	CM300200001	ATTENTION SEAL				1
59	22901805	GROUND MARK				1
60	CM301300001	SAFETY LABEL				1

# MAIN SHAFT & NEEDLE BAR COMPONENTS

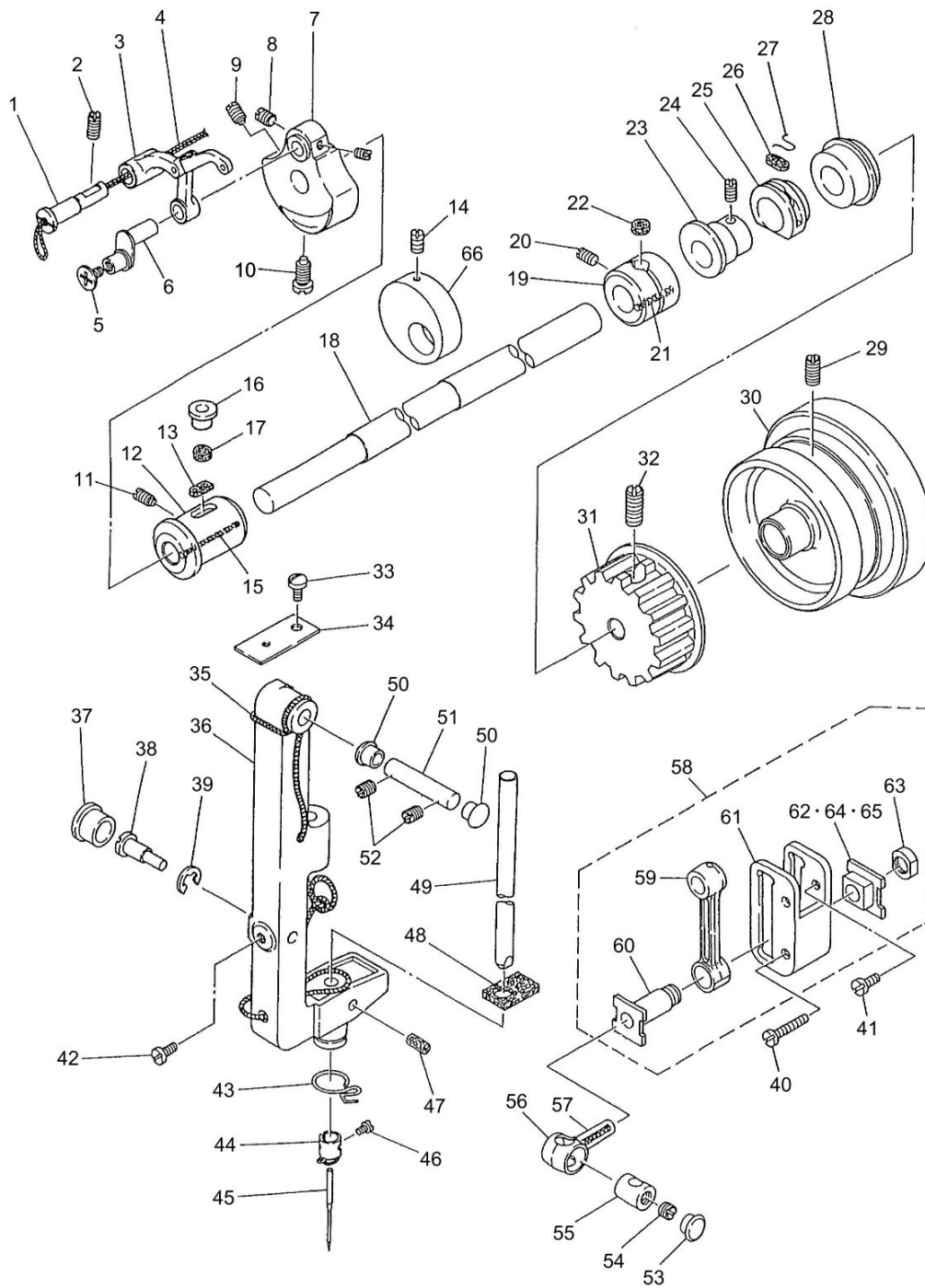

MAIN SHAFT & NEEDLE BAR COMPONENTS

No.	Parts No.	Parts name	Remarks	Level	Cons	Qty
1	B1913271000	TAKE-UP LEVER PIN				1
2	SS8151550SP	SCREW 15/64-28 L=15				1
3	10076255	THREAD TAKE-UP LEVER ASM.				1
4	CQ202000000	OIL WICK				0.3
5	B1208027000	END SCREW				1
6	B1209027000	NEEDLE BAR CRANK				1
7	10076602	COUNTERWEIGHT				1
8	SS8660610TP	SCREW 1/4-40 L=6				2
9	SS8681130SP	SCREW 9/32-28 L=11				1
10	SS7681750TP	SCREW 9/32-28 L=16.5				1
11	SS8151550SP	SCREW 15/64-28 L=15				1
12	B1202009000	BUSHING, FRONT				1
13	B1203012000	OIL FELT				1
14	SS8151550SP	SCREW 15/64-28 L=15				2
15	CQ202000000	OIL WICK				0.1
16	B1156115000	RUBBER PLUG				1
17	B3517009000	OIL FELT REAR				1
18	10076404	MAIN SHAFT				1
19	B1203241H00	BUSHING, INTERMEDIATE				1
20	SS8151150TP	SCREW 15/64-28 L=10.5				1
21	CQ252000000	OIL WICK				0.1
22	B1203051000	OIL FELT				1
23	B1211141H00	FEED ECCENTRIC CAM				1
24	SS8150710SP	SCREW 15/64-28 L=7				2
25	B1211226000	ECCENTRIC RETAINER HOUSING				1
26	B1212012000	OIL FELT				1
27	B1213012000	FELT RETAINER				1
28	SB120000200	BEARING 20X42				1
29	SS8151550SP	SCREW 15/64-28 L=15				2
30	10958106	HAND WHEEL				1
31	10076750	SPROCKET WHEEL ASM. UPPER				1
32	SS8681650TP	SCREW 9/32-28 L=16				2
33	SS5110810SP	SCREW 11/64-40 L=8				1
34	10958205	COVER				1
35	CQ202000000	OIL WICK				0.5
36	10077303	NEEDLE BAR FRAME				1
37	TA1050504R0	RUBBER PLUG				1
38	B1429027000	ECCENTRIC STUD				1
39	RE0600000K0	E-RING 6				1
40	SS7112420SP	SCREW 11/64-40 L=24				1
41	SS7110910SP	SCREW 11/64-40 L=8.5				1
42	SS7110710SP	SCREW 11/64-40 L=7				1
43	B1419155000	NEEDLE BAR THREAD GUIDE				1
44	10088706	NEEDLE BAR THREAD GUIDE				1
45	MC191801000	NEEDLE SY1906#100				1
46	SS7080510TP	SCREW 1/8-44 L=4.5				1
47	B1432027000	OIL PAD ROLLER				1



# MAIN SHAFT & NEEDLE BAR COMPONENTS

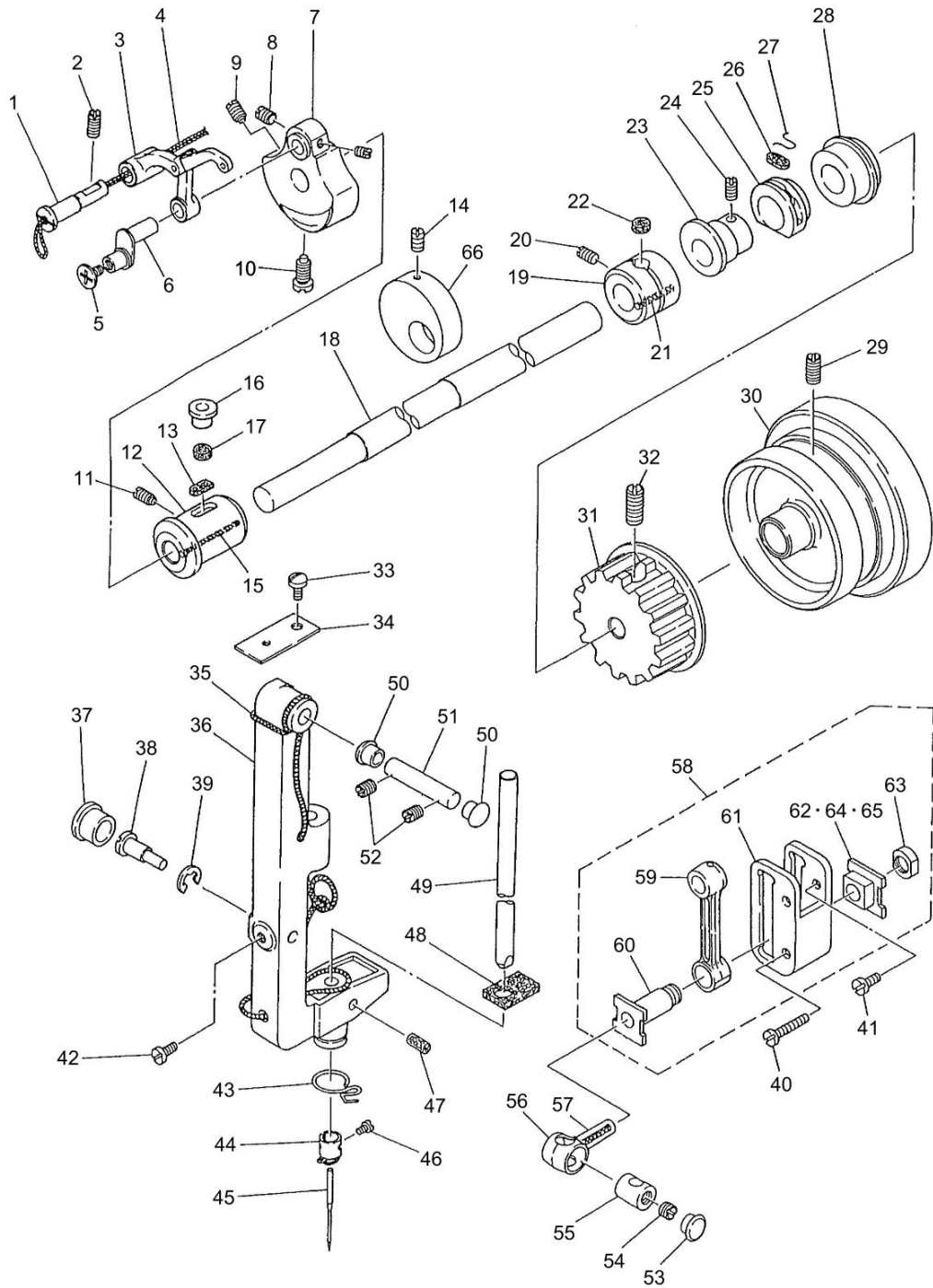

MAIN SHAFT & NEEDLE BAR COMPONENTS

No.	Parts No.	Parts name	Remarks	Level	Cons	Qty
48	10077600	FELT				1
49	10078608	NEEDLE BAR				1
50	TA0850604R0	RUBBER PLUG				2
51	10077402	NEEDLE BAR FRAME SHAFT				1
52	SS8150710SP	SCREW 15/64-28 L=7				1
53	TA1050604R0	RUBBER PLUG				1
54	SS8150410TP	SCREW 15/64-28 L= 4.0				1
55	10077808	BUSHING				1
56	10094001	NEEDLE BAR CONNECTION				1
57	CQ202000000	OIL WICK				0.1
58	10090553	NEEDLE ROD CLAMP GUIDE ASM.				1
59	10077907	NEEDLE BAR CRANK ROD		*		1
60	10094308	GUIDE SLIDER		*		1
61	10090504	POSITION BLOCK		*		1
62	10094506	SLIDER B		*		1
63	10097400	NUT		*		1
64	10094407	SLIDER A	SELECTIVE PARTS	*		1
65	10094605	SLIDER C	SELECTIVE PARTS	*		1
66	B1235271000	AUXILIARY COUNTERWEIGHT				1

# LOWER SHAFT & HOOK SHAFT COMPONENTS

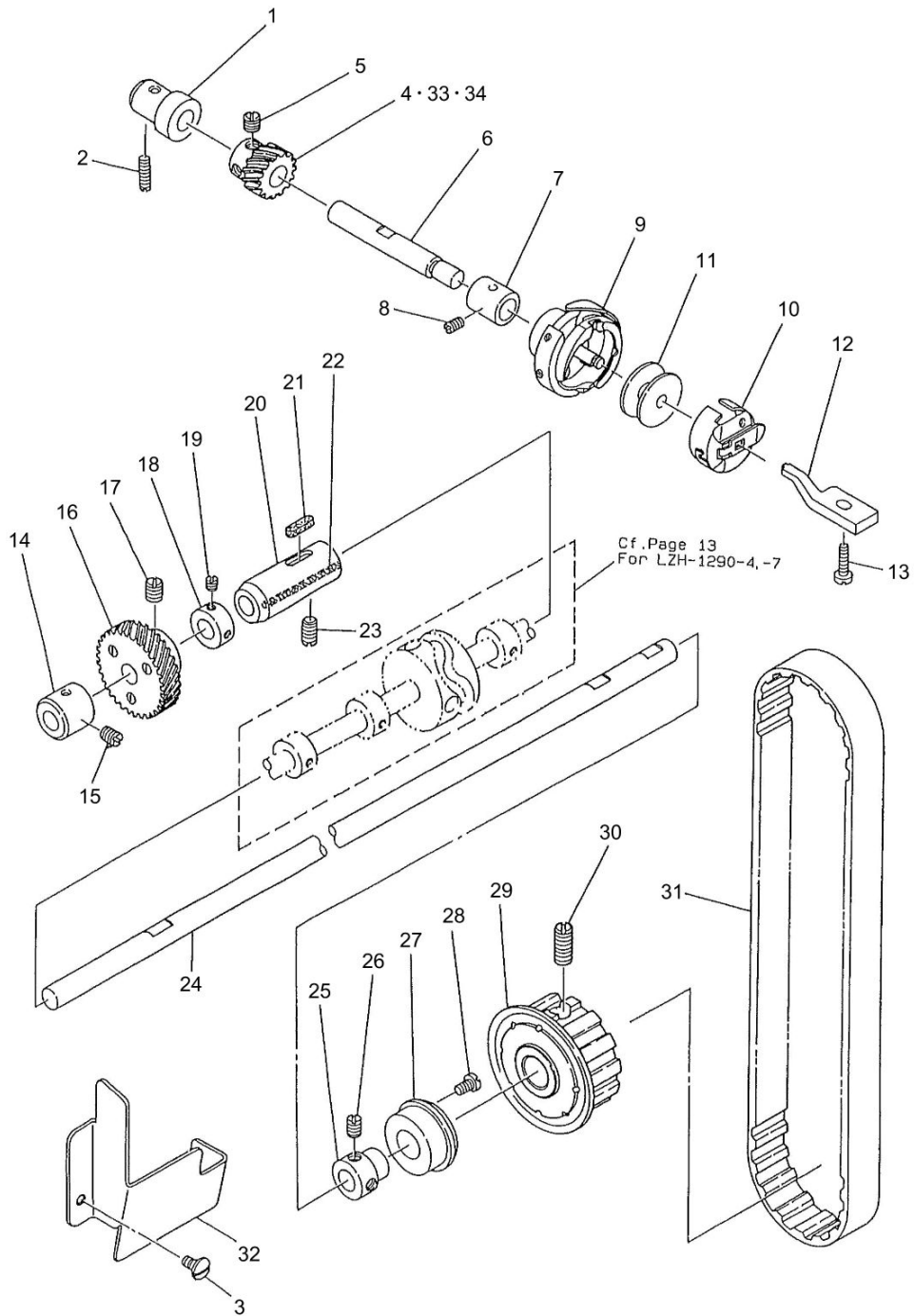

LOWER SHAFT & HOOK SHAFT COMPONENTS

No.	Parts No.	Parts name	Remarks	Level	Cons	Qty
1	10098804	HOOK DRIVING SHAFT BUSHING				1
2	SS8111610SP	SCREW 11/64-40 L=15.5				1
3	SS7110510SP	SCREW 11/64-40 L=5				2
4	10111904	HOOK SHAFT GEAR				1
5	SS8660530TP	SCREW 1/4-40 L= 4.5				3
6	10079606	HOOK SHAFT				1
7	10079705	BUSHING, FRONT				1
8	SS8110750SP	SCREW 11/64-40 L= 6.5				1
9	10078954	HOOK ASM.				1
10	10080059	BOBBIN CASE ASM.				1
11	10080604	BOBBIN, ALMINIUM				1
12	10088102	BOBBIN CASE POSITIONING FINGER				1
13	SS6111010TP	SCREW 11/64-40 L= 9.5				1
14	10080307	BUSHING,				1
15	SS8150710SP	SCREW 15/64-28 L=7				1
16	10098259	LOWER SHAFT SCREW GEAR				1
17	SS8660810TP	SCREW 1/4-40 L=8				2
18	CS0950816SH	THRUST COLLAR D=9.5 W=8				1
19	SS8110410TP	SCREW 11/64-40 L= 3.5				2
20	10080406	BUSHING, INTERMEDIATE				1
21	B1806038000	OIL FELT				1
22	CQ202000000	OIL WICK				0.1
23	SS8151230SP	SCREW 15/64-28 L=12				1
24	10079804	HOOK DRIVING SHAFT				1
25	B1804512000	THRUST COLLAR				1
26	SS8150710SP	SCREW 15/64-28 L=7				2
27	B1813512000	HOOK DRIVING SHAFT BEARING				1
28	SS7110830SP	SCREW 11/64-40 L= 7.5				1
29	10076859	SPROCKET WHEEL ASM. LOWER				1
30	SS8681950SP	SCREW 9/32-28 L=19				2
31	10078103	TIMING BELT				1
32	10098903	OIL SHIELD				1
33	40029634	HOOK SHAFT SCREW GEAR	SELECTIVE PARTS			1
34	40031408	HOOK SHAFT SCREW GEAR	SELECTIVE PARTS			1

# PRESSER FOOT & KNEE LIFTER COMPONENTS

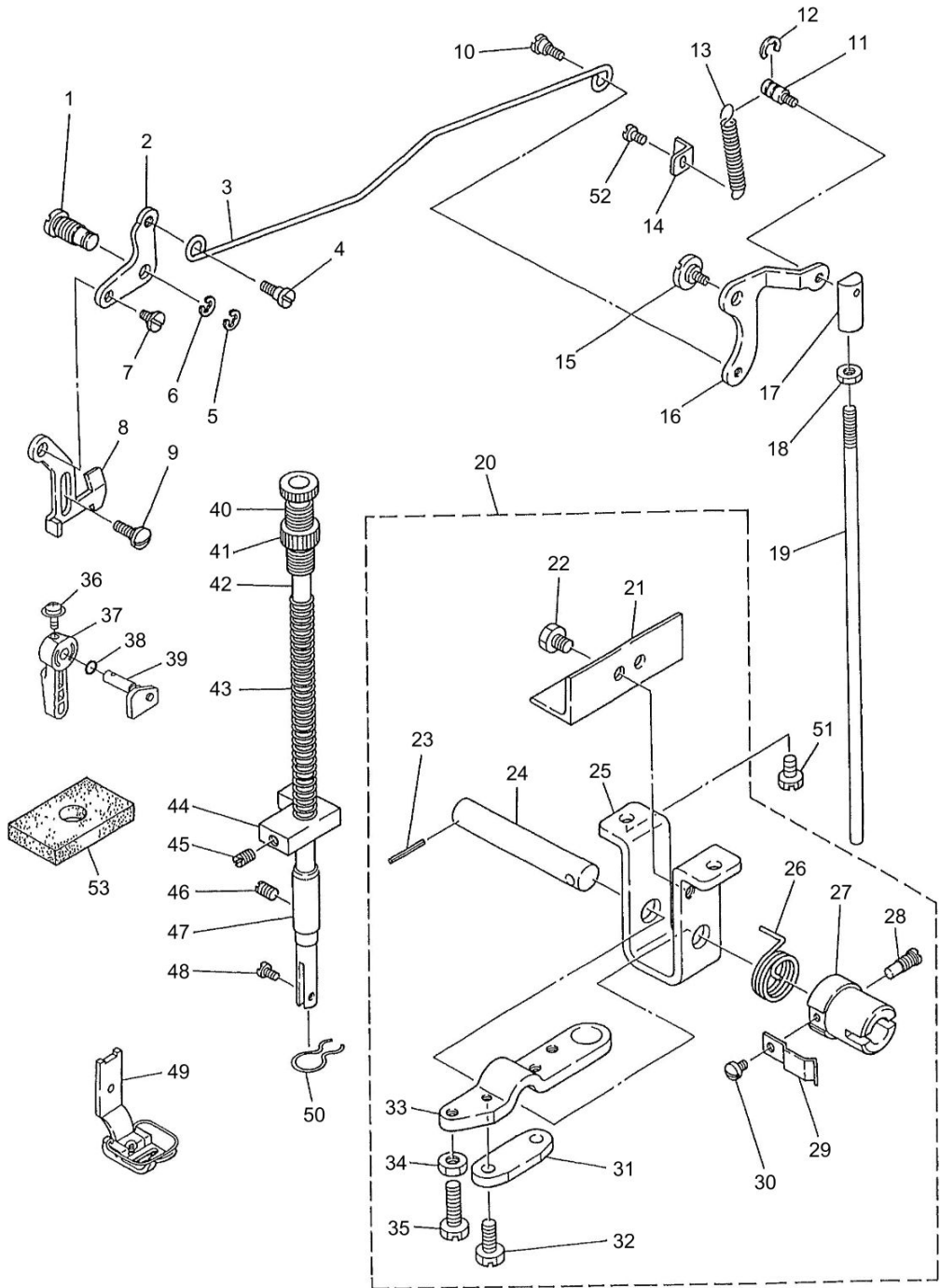

PRESSER FOOT & KNEE LIFTER COMPONENTS

No.	Parts No.	Parts name	Remarks	Level	Cons	Qty
1	B1517552000	HINGE PIN				1
2	10105609	LIFTING LEVER LINK, LEFT				1
3	10081206	LIFTING LEVER CONNECTING ROD				1
4	SD0600403TP	HINGE SCREW				1
5	RE0600000K0	E-RING 6				1
6	B1523226000	SNAP RING				1
7	SD0630301SP	HINGE SCREW D=6.35 H=3				1
8	10080703	LIFTING LEVER				1
9	SD0630275SP	HINGE SCREW D= 6.35 H= 2.7				1
10	SD0600403TP	HINGE SCREW				1
11	B3418555000	SWIVEL SCREW				1
12	RE0500000K0	E-RING				1
13	B3417552000	LIFTING LEVER LINK SPRING				1
14	B1113210000	AUXILIARY COVER SUPPORT				1
15	SD0700332SP	HINGE SCREW D= 7 H= 3.5				1
16	B3414555000	LIFTING LEVER LINK ARM				1
17	B3416555000	SWIVEL				1
18	NS6620310SP	NUT 3/16-32				1
19	B341551200A	CONNECTING ROD, VERTICAL				1
20	10081453	KNEE LIFTER LEVER ASM.				1
21	10081503	KNEE LIFTER LEVER PLATE		*		1
22	SS9150860SP	SCREW 15/64-28 L=8		*		2
23	PS0200202K0	SPRING PIN 2.0X20		*		1
24	10081602	KNEE PRESS ROD, A		*		1
25	10081404	KNEE LIFTER LEVER BASE		*		1
26	B3429521000	KNEE PRESS SPRING		*		1
27	B3430521000	KNEE PRESS JOINT		*		1
28	SS7151550SP	SCREW 15/64-28 L=14.5		*		1
29	B3428521000	PRESSER SPRING		*		1
30	SS7090520SP	SCREW 9/64-40 L= 4.5		*		1
31	B3424521000	ROTATING LEVER A		*		1
32	SS9151440CP	SCREW 15/64-28 L=14		*		2
33	B3425521000	ROTATING LEVER B		*		1
34	NS6150310SP	NUT 15/64-28		*		2
35	SS9152130CP	SCREW 15/64-28 L=20.5		*		2
36	B1521555000	SCREW				1
37	22907802	HAND LIFTER				1
38	RO037180100	RUBBER RING				1
39	10081362	PRESSER LIFTING CAM ASM.				1
40	B1509141H00	PRESSER SPRING REGULATOR				1
41	22907604	PRESSER SPRING REGULATOR NUT				1
42	B1501241H00	PRESSER BAR				1
43	B1505012B00	PRESSER SPRING (B)				1
44	10099000	PRESSER BAR GUIDE BRACKET				1
45	SS8150710SP	SCREW 15/64-28 L=7				1
46	SS8150710SP	SCREW 15/64-28 L=7				1
47	B1510450000	BUSHING, LOWER				1

PRESSER FOOT & KNEE LIFTER COMPONENTS

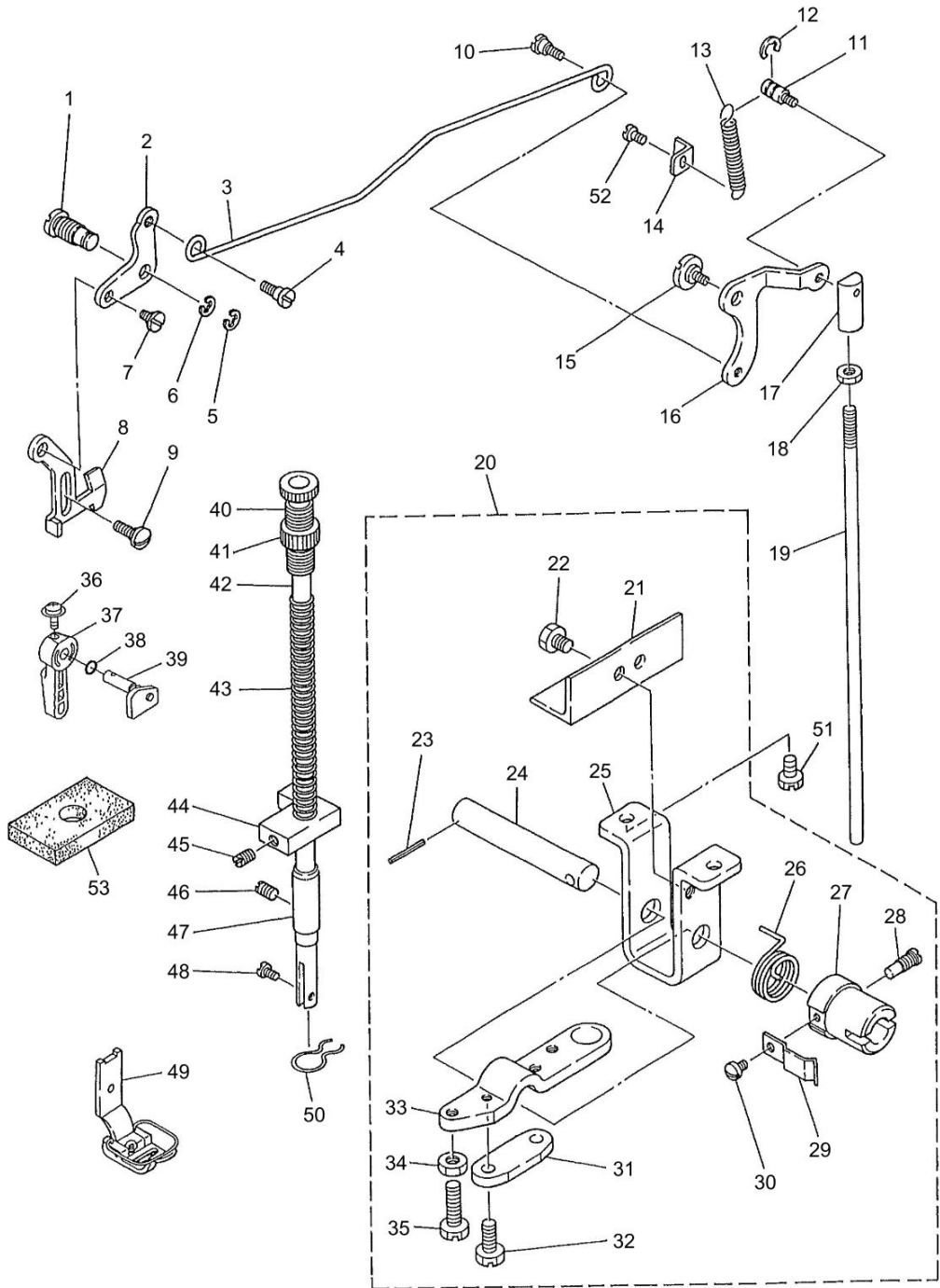

PRESSER FOOT & KNEE LIFTER COMPOPONENTS

No.	Parts No.	Parts name	Remarks	Level	Cons	Qty
48	SS6090910TP	SCREW 9/64-40 L=9				1
49	10086353	PRESSER 8MM (ASM.)				1
50	22925101	OIL FELT PRESSER				1
51	SS9151440CP	SCREW 15/64-28 L=14				2
52	SS7110710SP	SCREW 11/64-40 L=7				1
53	10081800	OIL FELT				1



# FEED MECHANISM COMPONENTS

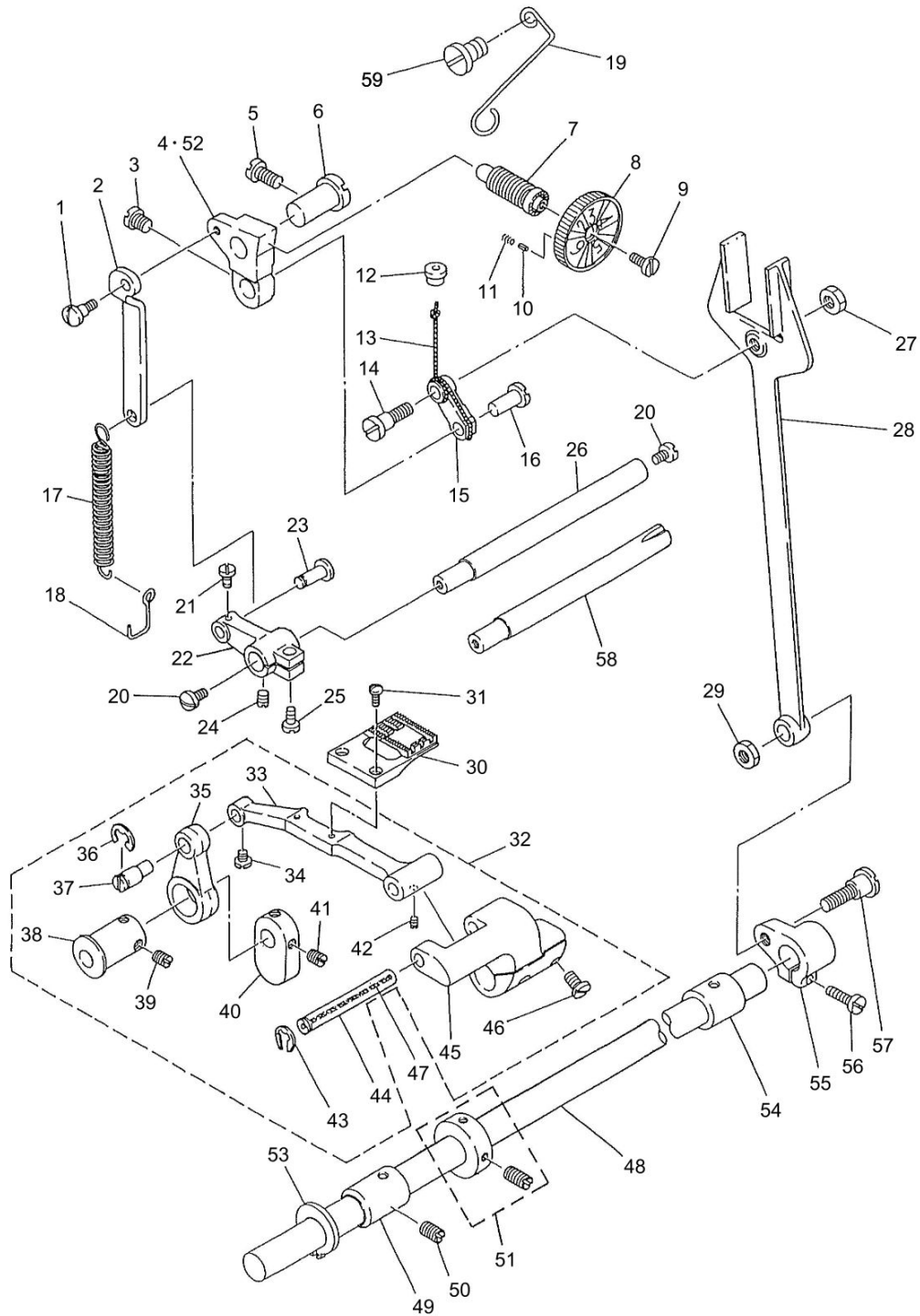

FEED MECHANISM COMPONENTS

No.	Parts No.	Parts name	Remarks	Level	Cons	Qty
1	SD0640391TP	HINGE SCREW D= 6.35 H= 3.9				1
2	10083103	CONNECTING ROD				1
3	SS6660710TP	SCREW 1/4-40 L=7				1
4	10082709	FEED REGULATOR				1
5	SS6151220SP	SCREW 15/64-28 L=11.5				1
6	B1622141H00	HINGE PIN				1
7	10082808	FEED REGULATOR SCREW				1
8	10082907	FEED DIAL				1
9	SS6121050SP	SCREW 3/16-28 L= 9.5				1
10	22912000	FEED REGULATOR PIN				1
11	22912109	FEED REGULATOR PIN SPRING				1
12	B1156115000	RUBBER PLUG				1
13	CQ202000000	OIL WICK				0.3
14	SD0950802SH	HINGE SCREW D= 9.53 H= 8				1
15	B2119271B00	ZIGZAG REGULATOR LINK (B)				1
16	B1618226000	HINGE PIN				1
17	10087906	TENTION SPRING				1
18	10089415	SPRING HOOK				1
19	10081016	OIL WICK PRESSER				1
20	SS7620750SP	SCREW 3/16-32 L= 6.5				2
21	SS7110910SP	SCREW 11/64-40 L=8.5				1
22	B16275550A0	CRANK ASM.				1
23	B1628555000	TENSION SPRING SUSPENSION STUD				1
24	SS8150710SP	SCREW 15/64-28 L=7				1
25	SS6121210SP	SCREW 3/16-28 L=12				1
26	10089803	REVERSE FEED				1
27	NS6680410SP	NUT 9/32-28				1
28	B1614141H00	PITMAN				1
29	NS6680410SP	NUT 9/32-28				1
30	10083301	FEED DOG (10M)				1
31	SS4080620TP	SCREW 1/8-44 L=6				2
32	10082055	FEED BAR ASM.				1
33	10082006	FEED BAR		*		1
34	SS8110410TP	SCREW 11/64-40 L= 3.5		*		1
35	10083202	REAR CRANK		*		1
36	RE0600000K0	E-RING 6		*		1
37	10082105	ECCENTRIC SHAFT		*		1
38	10082204	DRIVING CAM		*		1
39	SS8150710SP	SCREW 15/64-28 L=7		*		2
40	10081107	THRUST COLLAR		*		1
41	SS8150510TP	SCREW 15/64-28 L= 4.7		*		2
42	SS8110320SP	SCREW 11/64-40 L= 3.2		*		1
43	RE0500711KP	SNAP RING 5		*		1
44	B1604012000A	FEED BAR SHAFT		*		1
45	10082303	FEED BAR CRANK		*		1
46	SS6121210SP	SCREW 3/16-28 L=12		*		2
47	CQ202000000	OIL WICK				0.2

# FEED MECHANISM COMPONENTS

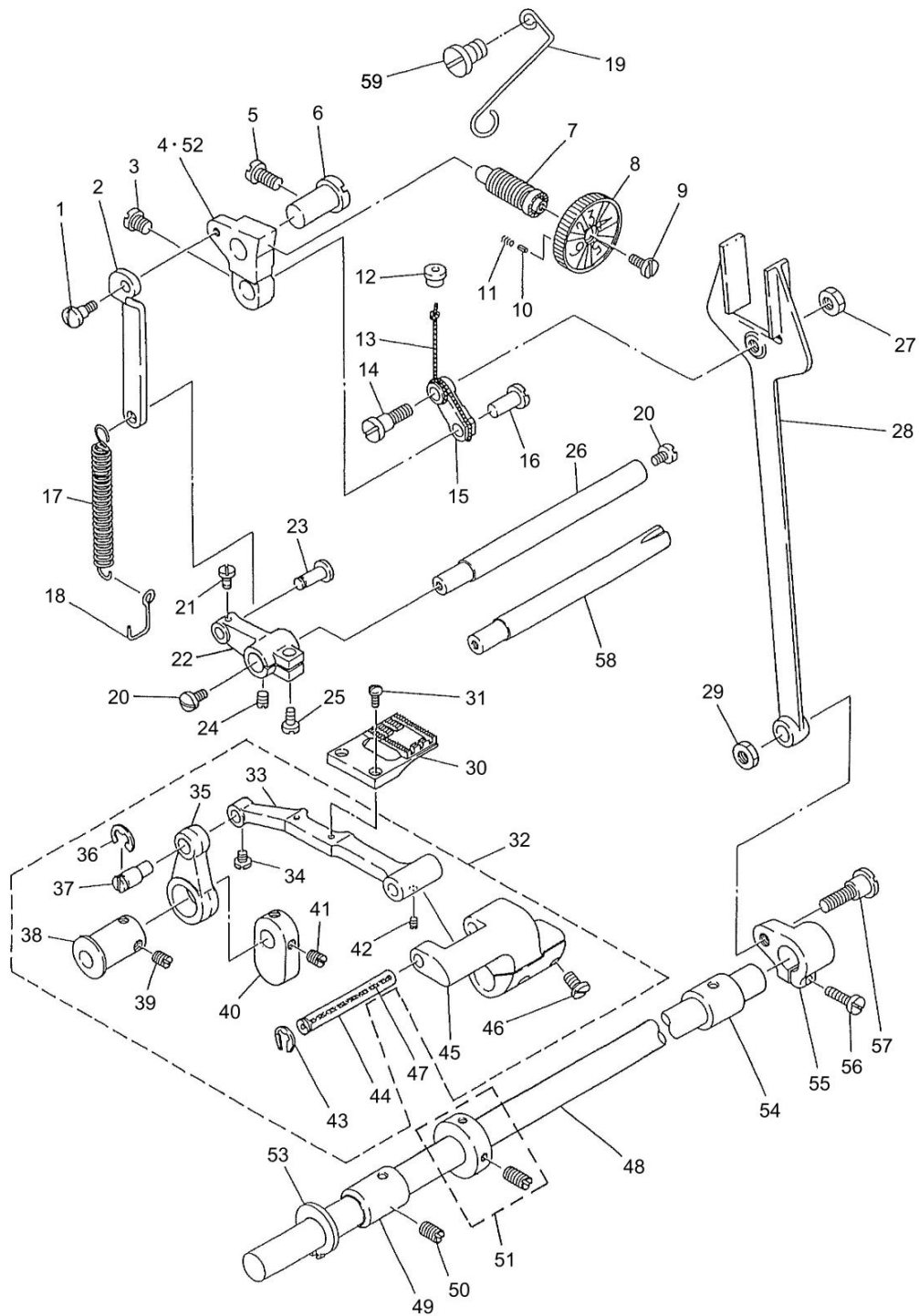

FEED MECHANISM COMPONENTS

No.	Parts No.	Parts name	Remarks	Level	Cons	Qty
48	10082410	FEED ROCKER SHAFT				1
49	10083608	BUSHING				1
50	SS8151150SP	SCREW 15/64-28 L=10.5				1
51	CS140101BSP	THRUST HOLDER ASM.				1
52	10959005	FEED REGULATOR B				1
53	RC1400001KP	C-SHAPED SNAP RING				1
54	10082501	BUSHING, REAR				1
55	10082600	FEED ROCKER SHAFT				1
56	SS6121610SP	SCREW 3/16-28 L=15.5				1
57	SD1020961SP	HINGE SCREW D=10.2 H=9.6				1
58	10083004	LEVER SHAFT	FOR LZH-1290			1
59	SS7110510SP	SCREW 11/64-40 L=5				1

# ZIGZAG REGULATOR COMPONENTS

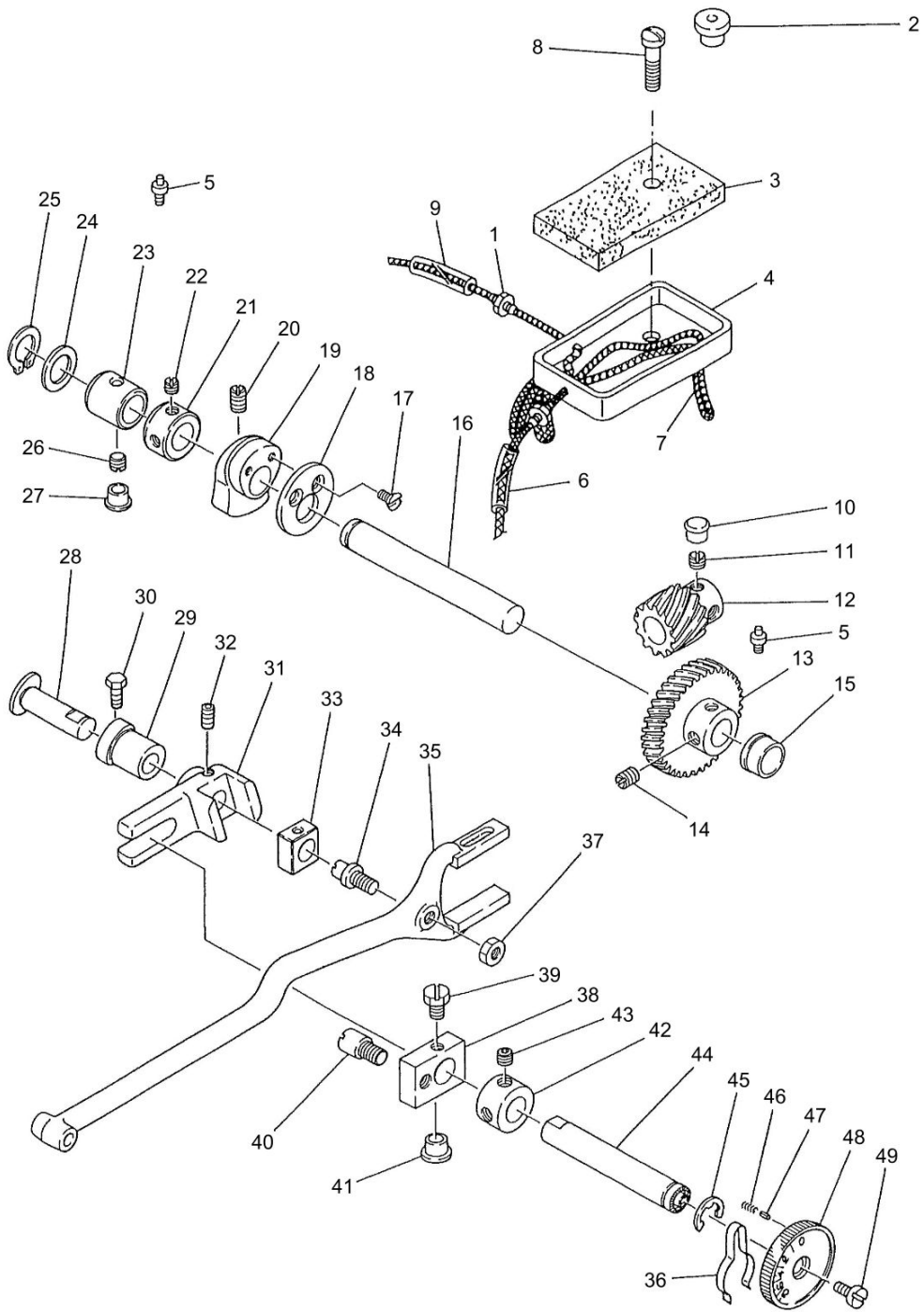

ZIGZAG REGULATOR COMPONENTS

No.	Parts No.	Parts name	Remarks	Level	Cons	Qty
1	SQ1150451MZ	CONNECTING SCREW				2
2	B1156115000	RUBBER PLUG				1
3	B8218241H00	OIL PAD				1
4	10081917	OIL BASIN				1
5	SQ1110401MZ	CONNECTING SCREW				2
6	BP300000000	VINYL PIPE				0.1
7	CQ202000000	OIL WICK				0.4
8	SS7112420SP	SCREW 11/64-40 L=24				2
9	BP300000000	VINYL PIPE				0.2
10	TA1250504R0	RUBBER PLUG				1
11	SS8660530TP	SCREW 1/4-40 L= 4.5				2
12	B2101271000	BEVEL GEAR SMALL				1
13	B21022710A0	BEVEL GEAR ASM., LARGE				1
14	SS8660810TP	SCREW 1/4-40 L=8				2
15	10084804	BUSHING, A				1
16	10083905	BEVEL GEAR SHAFT				1
17	SS1110840SP	SCREW 11/64-40 L=8				2
18	10084101	GUIDE PLATE				1
19	10098507	ZIGZAG TRIANGULAR CAM				1
20	SS8151150SP	SCREW 15/64-28 L=10.5				1
21	CS1281012SH	THRUST COLLAR D=12.8 W=10				1
22	SS8150410SP	SCREW 15/64-28 L=4				2
23	10084903	BUSHING, B				1
24	WP1302501SE	WASHER M12				1
25	RC1200001KP	C-SHAPED SNAP RING				1
26	SS8660942TP	SCREW 1/4-40 L= 8.5				1
27	TA0850604R0	RUBBER PLUG				1
28	10083806	SHAFT				1
29	10084408	ECCENTRIC BUSHING				1
30	SS9151420TP	BOLT 15/64-28 L=14				1
31	10084309	ZIGZAG REGULATOR LINK				1
32	SM8060552TP	SCREW M6 L=5				1
33	10084200	ECCENTRIC SLIDER				1
34	B1618241H00	HINGE SCREW, B				1
35	B2126027000	NEEDLE BAR FRAME PITMAN				1
36	10097301	ZIGZAG REGULATOR STOPPER				1
37	NS6680320SP	NUT 9/32-28				1
38	10084507	ZIGZAG REGULATOR BRACKET				1
39	SS9150860SP	SCREW 15/64-28 L=8				1
40	B1617241H00	HINGE SCREW, A				1
41	TA0850604R0	RUBBER PLUG				1
42	CS1201011SH	THRUST COLLAR D=12 W=10				1
43	SS8660512TP	SCREW 1/4-40 L=5				2
44	10084606	ZIGZAG REGULATOR STUD				1
45	RE0900000K0	E-RING 9				1
46	B1148555000	SPRING				1
47	22912000	FEED REGULATOR PIN				1

ZIGZAG REGULATOR COMPONENTS

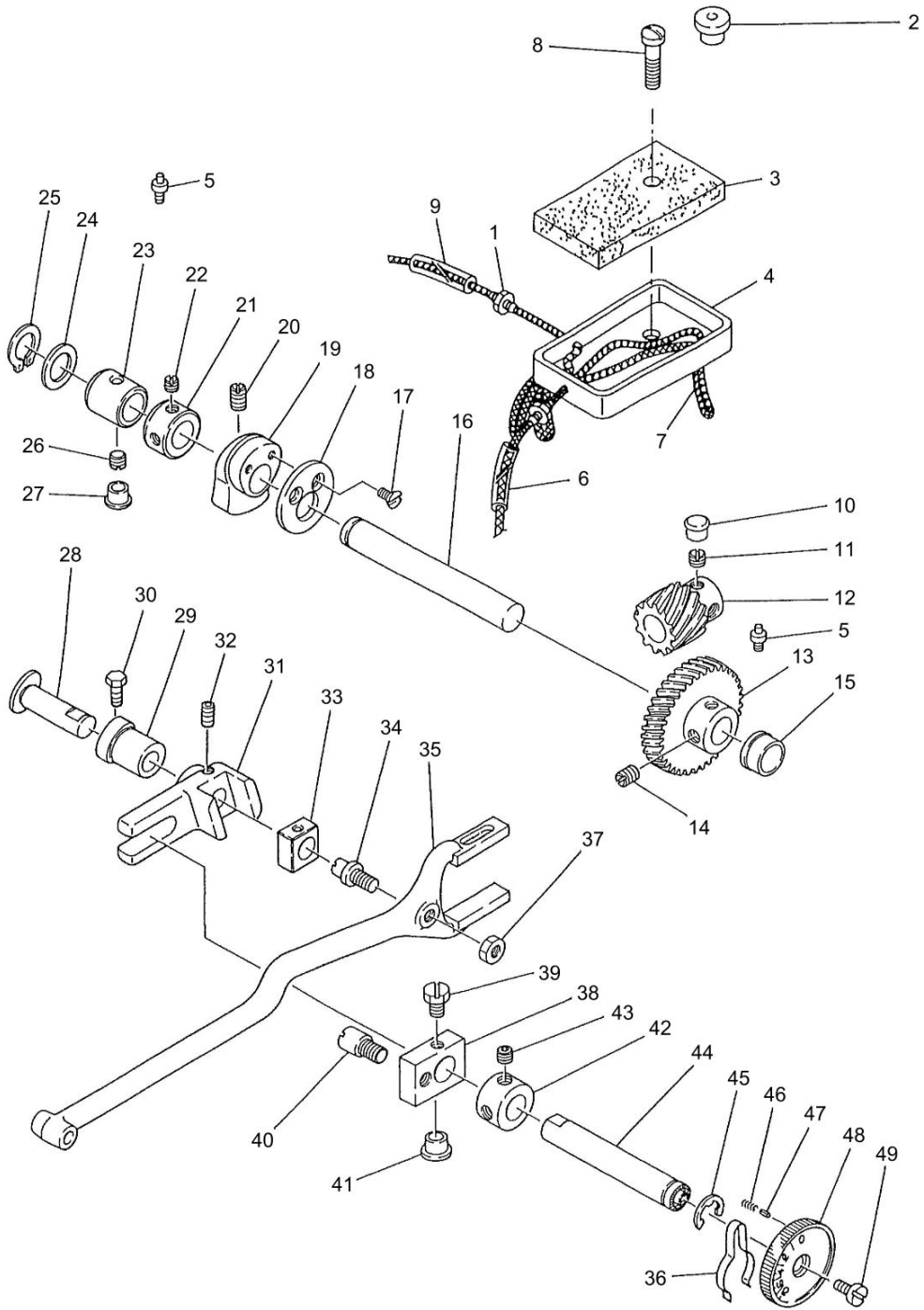

ZIGZAG REGULATOR COMPONENTS

No.	Parts No.	Parts name	Remarks	Level	Cons	Qty
48	10098408	DIAL (8MM)				1
49	SS6121050SP	SCREW 3/16-28 L= 9.5				1



# THREAD TRIMMER COMPONENTS

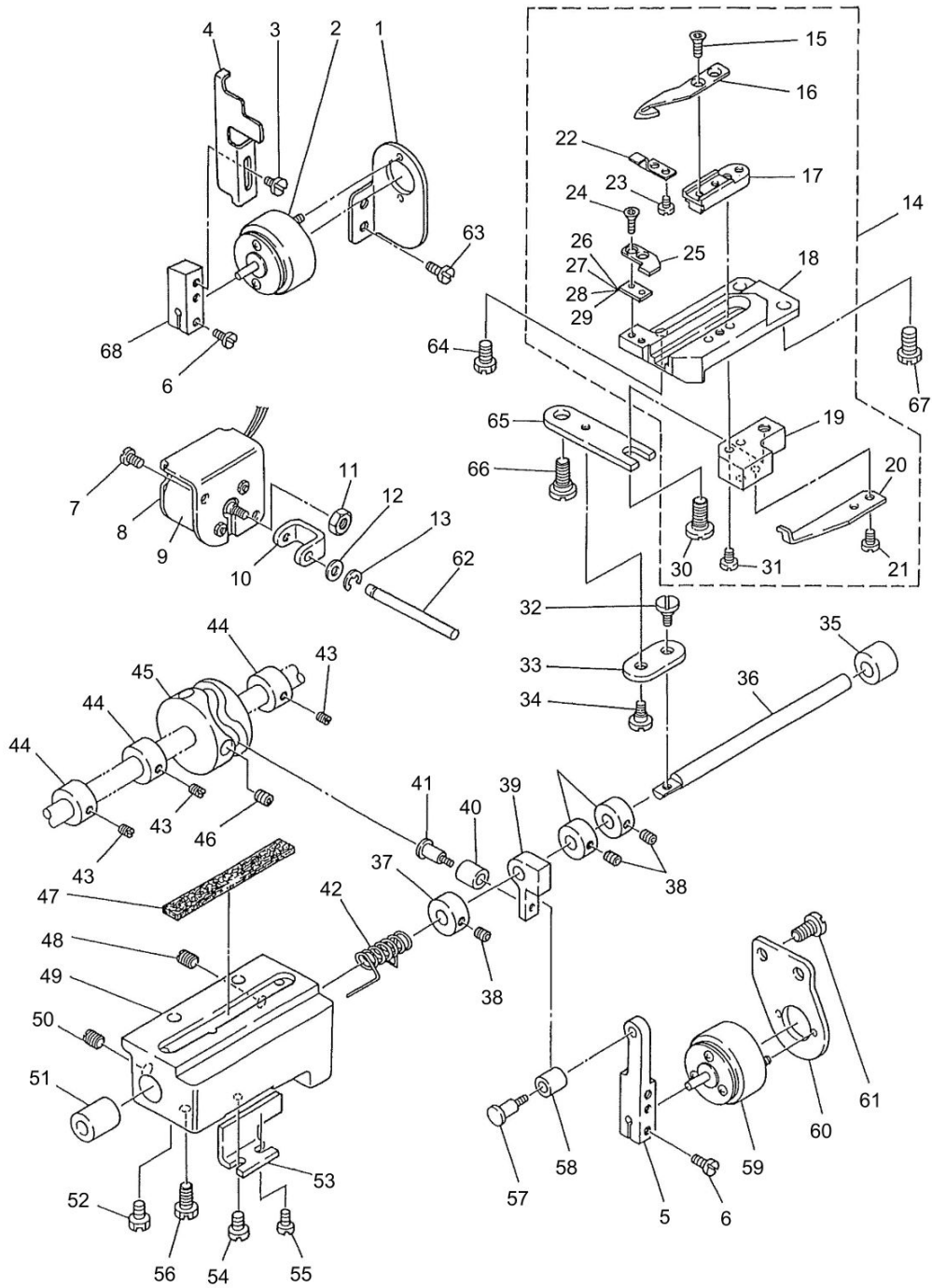

THREAD TRIMMER COMPONENTS

No.	Parts No.	Parts name	Remarks	Level	Cons	Qty
1	10089308	SOLENOID BASE				1
2	D2414245E00	SOLENOID				1
3	SS7090530SP	SCREW 9/64-40 L= 4.5				2
4	10089209	WIPER				1
5	10087807	SOLENOID ARM				1
6	SS7110910SP	SCREW 11/64-40 L=8.5				2
7	SS7110710SP	SCREW 11/64-40 L=7				2
8	10958403					1
9	10088300	SOLENOID				1
10	10088607	THREAD RELEASE GUIDE				1
11	NM6040001SN	NUT M4X0.7				1
12	WP0510516SD	WASHER 5.1X7.5X0.5				1
13	RE0320000K0	E-RING 3.2				1
14	10085157	THREAD TRIMMER UNIT				1
15	10956209	SCREW		*		2
16	10085009	KNIFE		*		1
17	10085207	KNIFE BASE		*		1
18	10085108	KNIFE MOUNTING BASE		*		1
19	10085306	CONNECTING BASE		*		1
20	10087401	PICKER		*		1
21	SS7110710SP	SCREW 11/64-40 L=7		*		2
22	10086106	SLIDE SPRING		*		1
23	SS3090510SP	SCREW 9/64-40 L=5		*		2
24	10956209	SCREW		*		2
25	10089506	COUNTER KNIFE		*		1
26	10089605	SPACER A	SELECTIVE PARTS	*		1
27	10089704	SPACER B		*		1
28	10089902	SPACER C	SELECTIVE PARTS	*		1
29	10090207	SPACER D	SELECTIVE PARTS	*		1
30	SD0720331SP	HINGE SCREW D= 7.24 H= 3.3		*		1
31	SS6111610SP	SCREW 11/64-40 L=16		*		2
32	D2441141E00	HINGE SCREW				1
33	D2436141E00	CONNECTING LINK				1
34	D2441141E00	HINGE SCREW				1
35	D2411245E00	BUSHING, REAR				1
36	10087104	DRIVING SHAFT				1
37	CS0790731SH	THRUST COLLAR				3
38	SS8110422TP	SCREW 11/64-40 L=4				6
39	D2417245E00	CAM ROLLER ARM				1
40	10563500	CAM ROLLER				1
41	10563401	CAM ROLLER ARM				1
42	10087203	SPRING				1
43	SS8110410TP	SCREW 11/64-40 L= 3.5				6
44	CS0950816SH	THRUST COLLAR D=9.5 W=8				3
45	10088805	THREAD TRIMMER CAM				1
46	SS6660712TP	SCREW 1/4-40 L= 7.0				2
47	10087708	FELT				1

# THREAD TRIMMER COMPONENTS

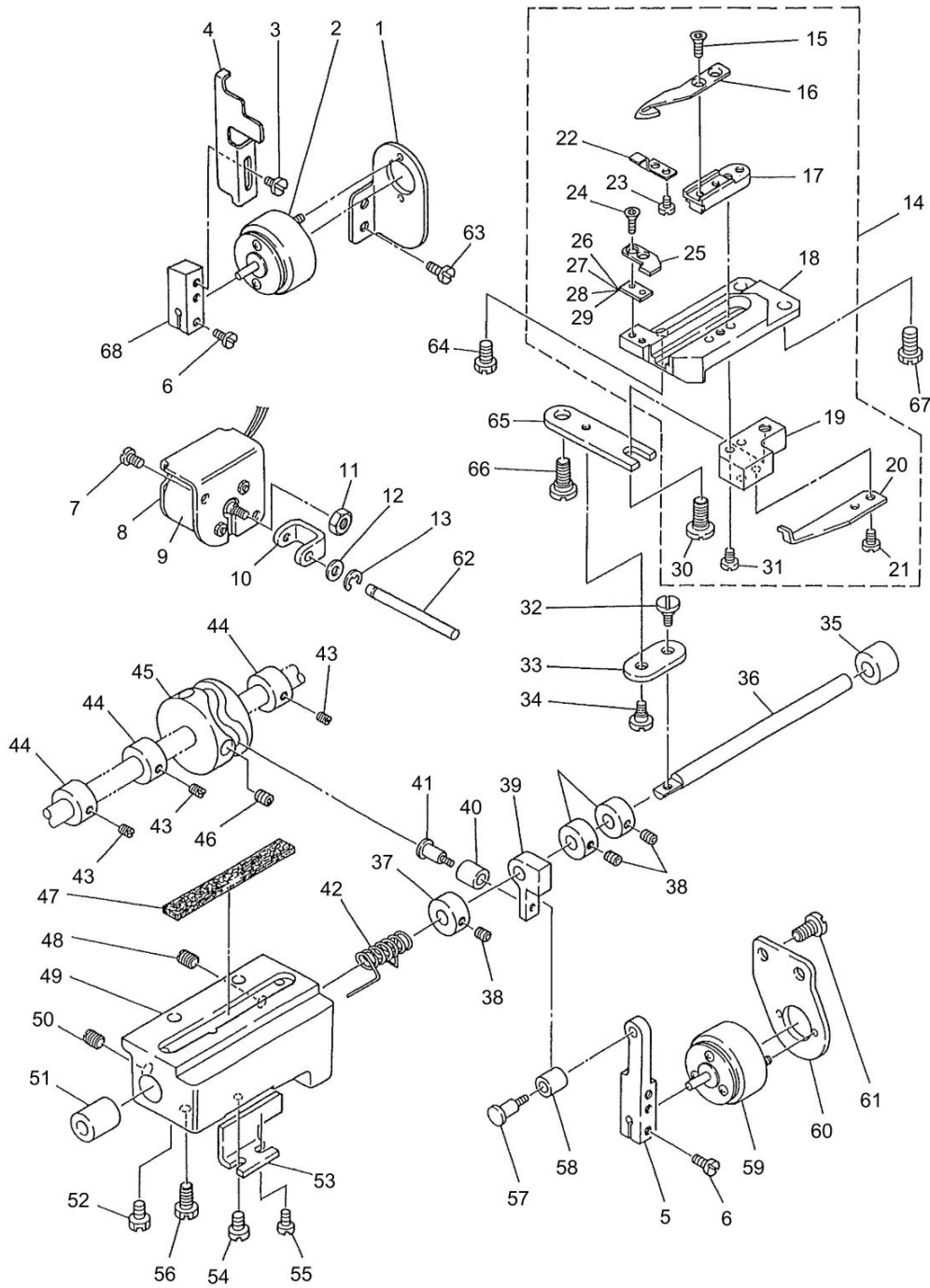

THREAD TRIMMER COMPONENTS

No.	Parts No.	Parts name	Remarks	Level	Cons	Qty
48	SS8150510TP	SCREW 15/64-28 L= 4.7				1
49	10087005	DRIVING SHAFT BASE				1
50	SS8150710TP	SCREW 15/64-28 L=7				1
51	D2410245E00	BUSHING, FRONT				1
52	SS9151120CP	SCREW 15/64-28 L=11				2
53	10088201	HOLDER				1
54	SS7110830SP	SCREW 11/64-40 L= 7.5				1
55	SS7110910SP	SCREW 11/64-40 L=8.5				1
56	SS6153040SP	SCREW 15/64-28 L=30				1
57	10563401	CAM ROLLER ARM				1
58	10563500	CAM ROLLER				1
59	10087500	SOLENOID				1
60	10087609	SOLENOID BASE				1
61	SS6151040SP	SCREW 15/64-28 L=10				2
62	10088508	PIN				1
63	SS7110840SP	SCREW 11/64-40 L=7.8				2
64	SS7151210SP	SCREW 15/64-28 L=12				2
65	10086908	DRIVING LINK				1
66	SD0790303SP	HINGE SCREW D= 7.94 H= 3.0				1
67	SS7150740SP	SCREW 15/64-28 L=7				1
68	10088904	WIPER SOLENOID ARM				1

# REVERSE FEED COMPONENTS

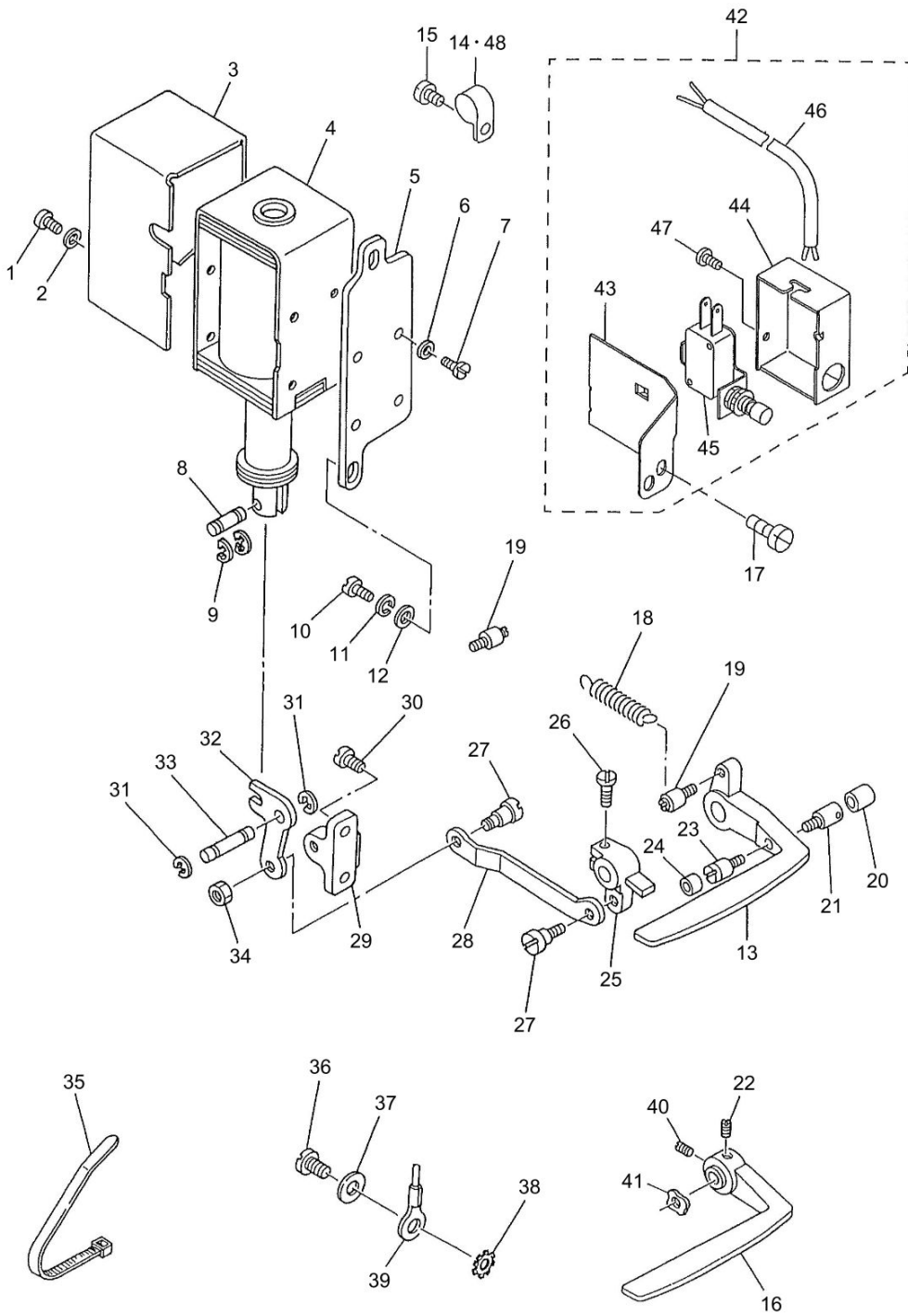

REVERSE FEED COMPONENTS

No.	Parts No.	Parts name	Remarks	Level	Cons	Qty
1	SS7110710SP	SCREW 11/64-40 L=7				4
2	WP0501016SD	WASHER 5X10.5X1				4
3	10161305	SOLENOID COVER				1
4	10119006	REVERSE FEED SOLENOID, AC31V				1
5	10119204	SOLENOID INSTALLING PLATE				1
6	WP0501016SD	WASHER 5X10.5X1				4
7	SS7110910SP	SCREW 11/64-40 L=8.5				4
8	D2464555B00	LINK DRIVING MAGNET PIN				1
9	RE0400000K0	E-RING 4				2
10	SS7151210SP	SCREW 15/64-28 L=12				2
11	WS0631510KP	SPRING WASHER				2
12	WP0621016SD	WASHER 6.2X13X1				2
13	D1624141E0A	REVERSE FEED CONTROL LEVER				1
14	D2120555C00	CORD PRESSER (120V)				4
15	SS7110710SP	SCREW 11/64-40 L=7				3
16	B1624141H0A	FEED LEVER	FOR LZH-1290			1
17	SS7110710SP	SCREW 11/64-40 L=7				2
18	D1685141E00	LEVER SPRING				1
19	10120004	SPRING SUSPENSION				2
20	BP300000000	VINYL PIPE				1
21	B2733761000	PIN				1
22	SS8660970TP	SCREW 1/4-40 L= 8.5	FOR LZH-1290			1
23	B1114280000	PIN				1
24	10119907	CUSHION				1
25	10119709	REVERSE FEED CONNECTING ARM				1
26	SS7121410TP	SCREW 3/16-28 L=14				1
27	SD0720331SP	HINGE SCREW D= 7.24 H= 3.3				2
28	D1686241E00	REVERSE FEED ROD				1
29	D1684141E00A	LINK INSTALLING BASE				1
30	SS7151210SP	SCREW 15/64-28 L=12				2
31	RE0600000K0	E-RING 6				2
32	10119402	LINK				1
33	D1687141E00	PIN				1
34	NS6150430SP	NUT 15/64-28				1
35	GES12153000	OIL WICK HOLDER				3
36	SS7110710SP	SCREW 11/64-40 L=7				1
37	WP0501016SD	WASHER 5X10.5X1				1
38	WT0530002KS	TOOTHED WASHER D=5.3				1
39	22951552	GROUND WIRE ASM.	FOR LZH-1290-7(SC-510)			1
40	SS8660810TP	SCREW 1/4-40 L=8	FOR LZH-1290			1
41	WZ1052010KP	WAVED WASHER	FOR LZH-1290			1
42	10958551	REVERSE FEED SWITCH ASM.				1
43	10958601	TABLE		*		1
44	D1689141G00	SWITCH COVER		*		1
45	10313005	BACK-TOUCH SWITCH		*		1
46	HW500140000	2-C CABLE		*		1.5
47	ST0030621SN	SCREW D=3 L=6		*		1

# REVERSE FEED COMPONENTS

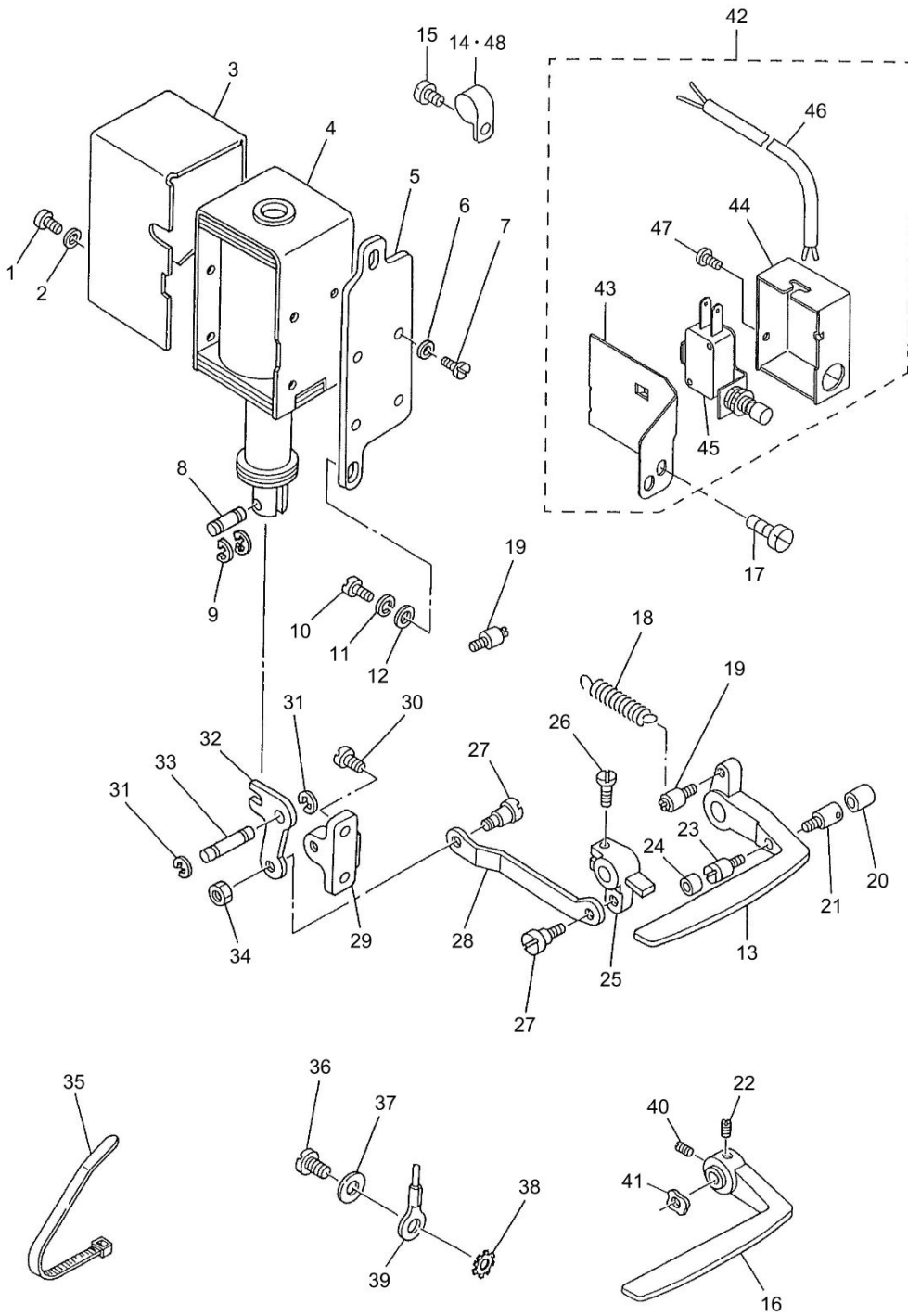

REVERSE FEED COMPONENTS

No.	Parts No.	Parts name	Remarks	Level	Cons	Qty
48	EA9502B0500	CABLE CLIP				2



OIL RECIEVER & KNEE LIFTER COMPONENTS

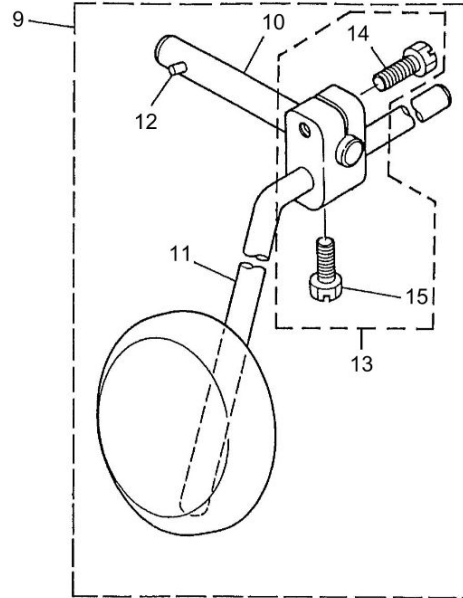
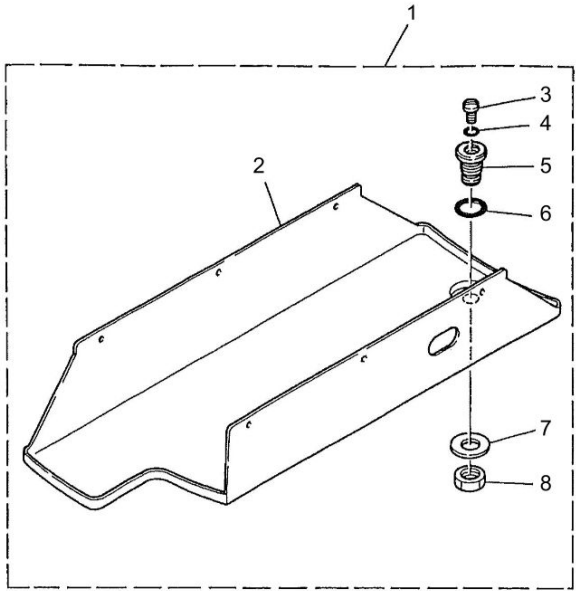

OIL RECIEVER & KNEE LIFTER COMPONENTS

No.	Parts No.	Parts name	Remarks	Level	Cons	Qty
1	10092559	DRIP PAN ASM.				1
2	10092567	DRIP PAN ASM.		*		1
3	SS7150740SP	SCREW 15/64-28 L=7		*		1
4	RO060150100	RUBBER RING		*		1
5	B8220115000	SCREW		*		1
6	RO133170100	RUBBER RING		*		1
7	WP1352616SZ	WASHER 13.5X24.0X2.6		*		1
8	NS6320640SP	NUT 1/2-20		*		1
9	10093052	KNEE LIFTER PLATE ROD ASM.				1
10	10093201	KNEE PRESS ROD		*		1
11	22934251	KNEE PRESS PLATE ASM.		*		1
12	B3432521000	PIN		*		1
13	40024739	KNEE PRESS ROD MOUNTING ARM AS		*		1
14	22934707	SCREW 9/32-20 L=20		*		1
15	22934707	SCREW 9/32-20 L=20		*		1

BELT COVER & BOBBIN WINDER COMPONENTS

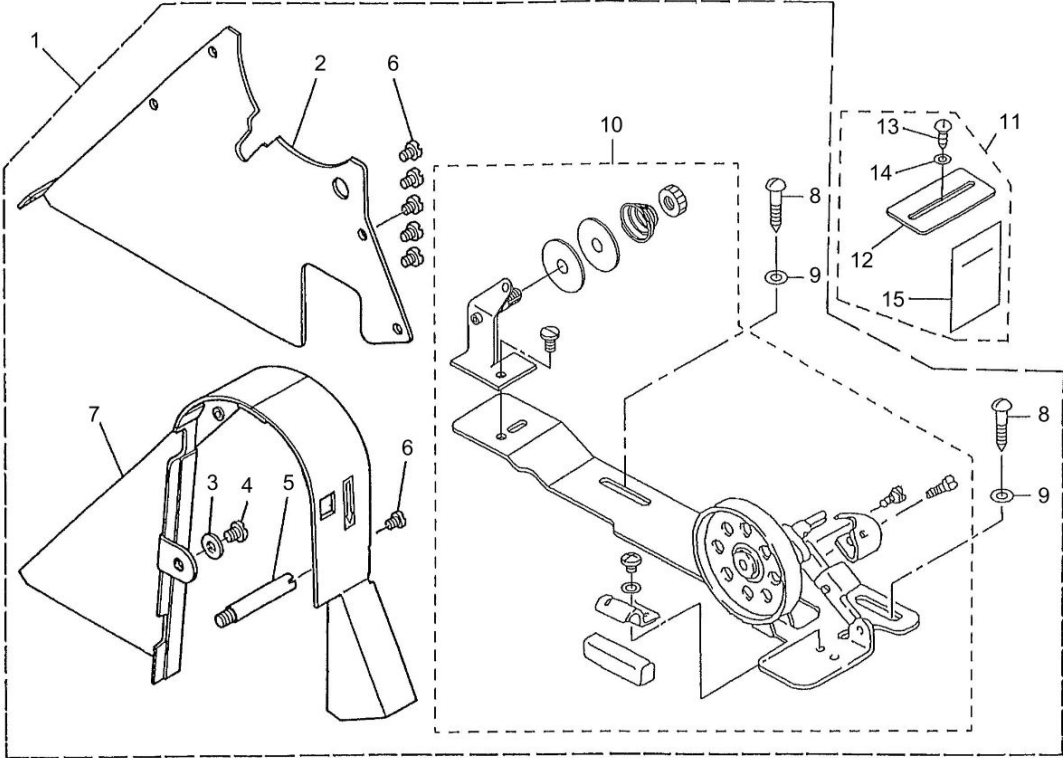

BELT COVER & BOBBIN WINDER COMPONENTS

No.	Parts No.	Parts name	Remarks	Level	Cons	Qty
1	B32012450AA	BELT COVER BOBBIN DEVICE ASM.				1
2	10419307	BELT COVER PLATE		*		1
3	WP0621016SD	WASHER 6.2X13X1		*		1
4	SS7150740SP	SCREW 15/64-28 L=7		*		1
5	10039105	BELT COVER SUPPORT STUD		*		1
6	SS7110510SP	SCREW 11/64-40 L=5		*		6
7	10958759	BELT COVER		*		1
8	SK3482500SC	WOOD SCREW D=4.8 L=25		*		2
9	WP0501016SC	WASHER 5X10.5X1		*		2
10	11415866	BOBBIN WINDER COMPL		*		1
11	10163152	BELT COVER SUPPORT PLATE ASM.	FOR JE			1
12	10163103	BELT COVER SUPPORT PLATE	FOR JE	*		1
13	SK3482500SC	WOOD SCREW D=4.8 L=25	FOR JE	*		1
14	WP0501016SC	WASHER 5X10.5X1	FOR JE	*		1
15	29182508	BELT COVER ENGLISH MANUAL	FOR JE	*		1

EXCLUSIVE PARTS FOR LZH-1290-7

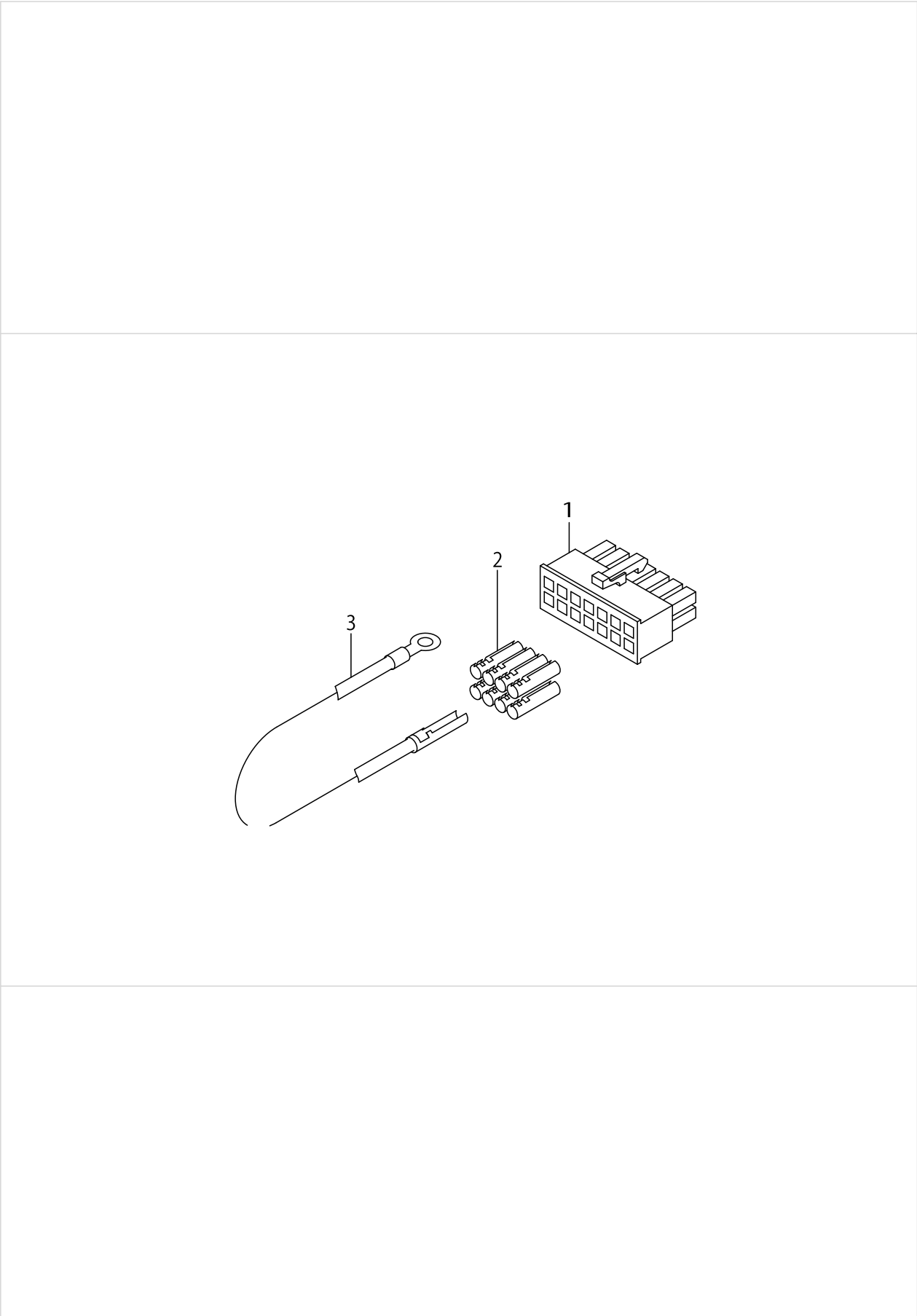

EXCLUSIVE PARTS FOR LZH-1290-7

No.	Parts No.	Parts name	Remarks	Level	Cons	Qty
1	HK034610140	HOUSING 14P				1
2	HK03464000B	PIN CONTACT				8
3	11044054	GROUND WIRE ASM.	FOR SC-1			1

TABLE COMPONENTS

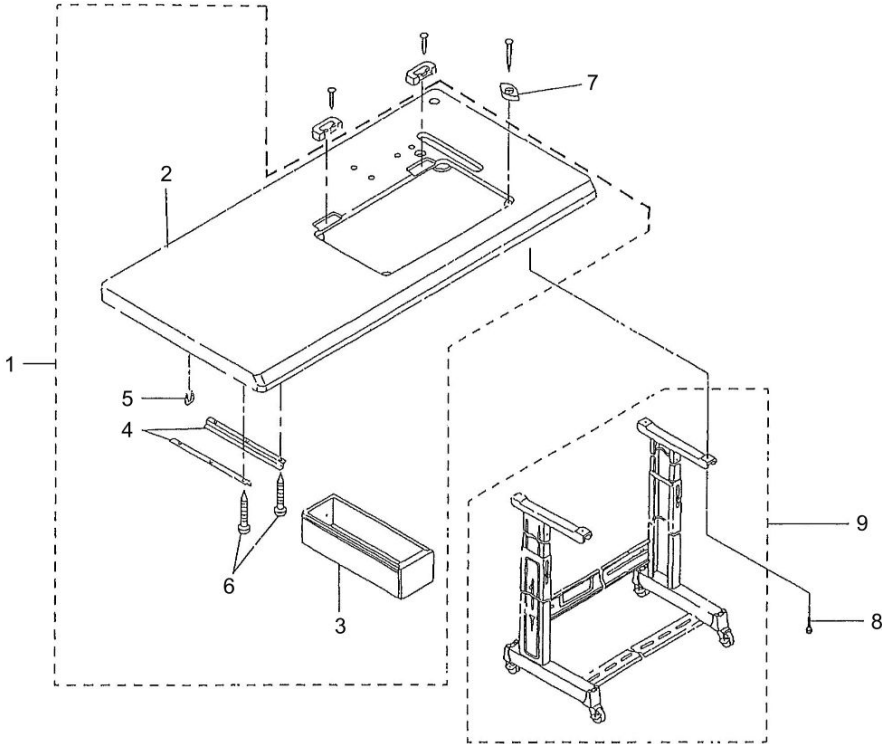
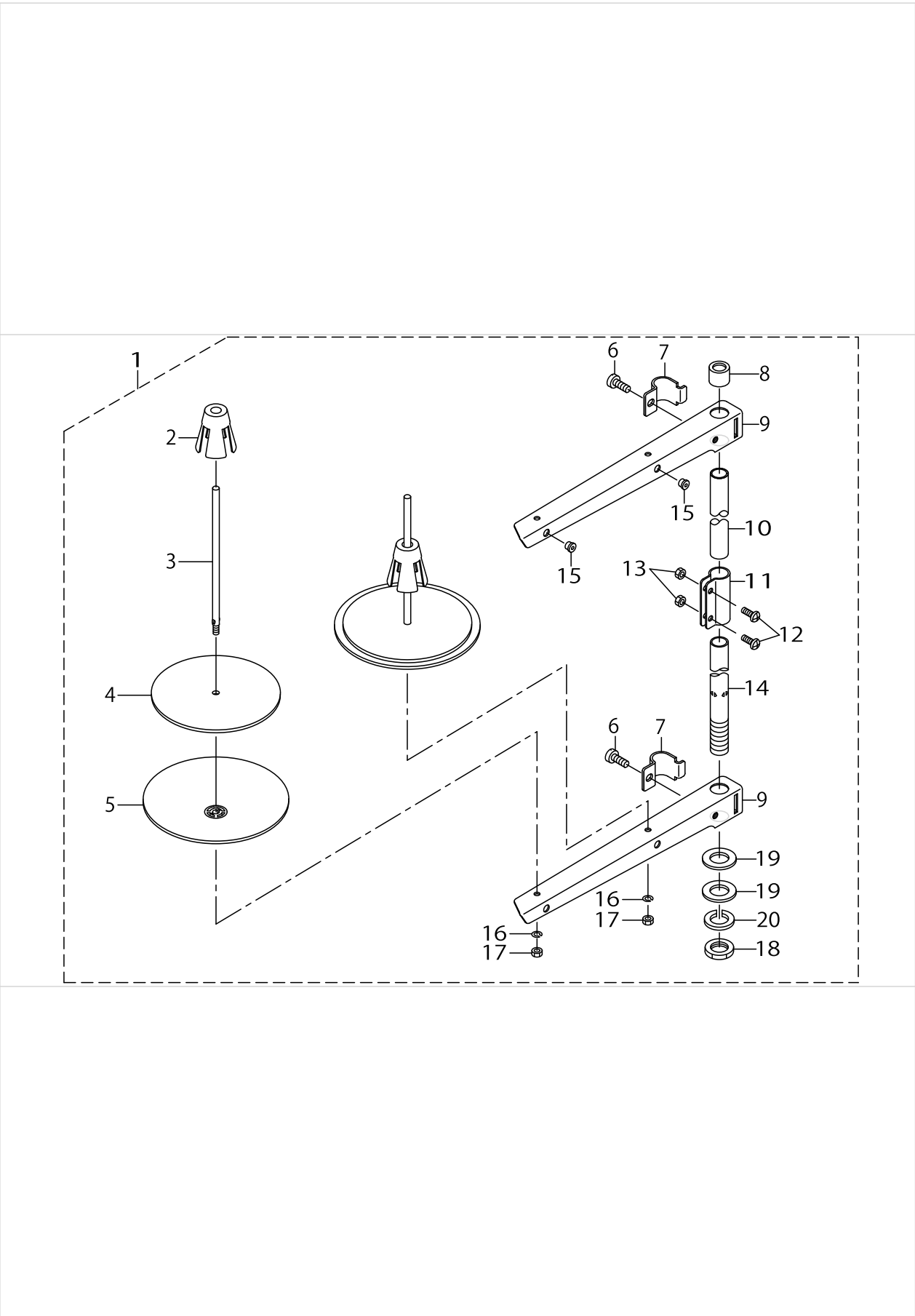

TABLE COMPONENTS

No.	Parts No.	Parts name	Remarks	Level	Cons	Qty
1	10958650	TABLE ASM.				1
2	10958601	TABLE		*		1
3	11155108	DRAWER		*		1
4	11155207	DRAWER SUPPORT		*		2
5	D8204555D00	DRAWER STOPPER		*		1
6	SK3311600SE	WOOD SCREW D=3.1 L=16		*		6
7	B8226271B00	RUBBER CUSHION				4
8	SK3513200SC	WOOD SCREW D=5.1 L=32				4
9	11157567	T LEG JUNCTION				1



# THREAD STAND COMPONENTS



THREAD STAND COMPONENTS

No.	Parts No.	Parts name	Remarks	Level	Cons	Qty
1	22930358	THREAD STAND ASM.				1
2	22931109	SPOOL RETAINER		*		2
3	22931000	SPOOL PIN		*		2
4	22930903	SPOOL REST CUSHION		*		2
5	22930804	SPOOL REST		*		2
6	SM6061610SC	SCREW M6 L=16		*		2
7	22930705	THREAD GUIDE ARM JOINT		*		2
8	22931406	SPOOL REST ROD RUBBER CAP		*		1
9	22930507	SPOOL REST ARM		*		2
10	22930408	SPOOL REST ROD, UPPER		*		1
11	22931307	SPOOL REST ROD JOINT		*		1
12	SM4051405SE	SCREW M5 L=14		*		2
13	NM6050001SE	NUT M5		*		2
14	22930309	SPOOL REST ROD, LOWER		*		1
15	22931208	THREAD GUIDE		*		2
16	WS0510002KN	SPRING WASHER		*		2
17	NM6050001SE	NUT M5		*		2
18	NM6160511SE	NUT M16X1.5		*		1
19	WP1612616SE	WASHER 16X30X2.6		*		2
20	WS1643202KR	SPRING WASHER		*		1

ACCESSORIES PARTS COMPONENTS

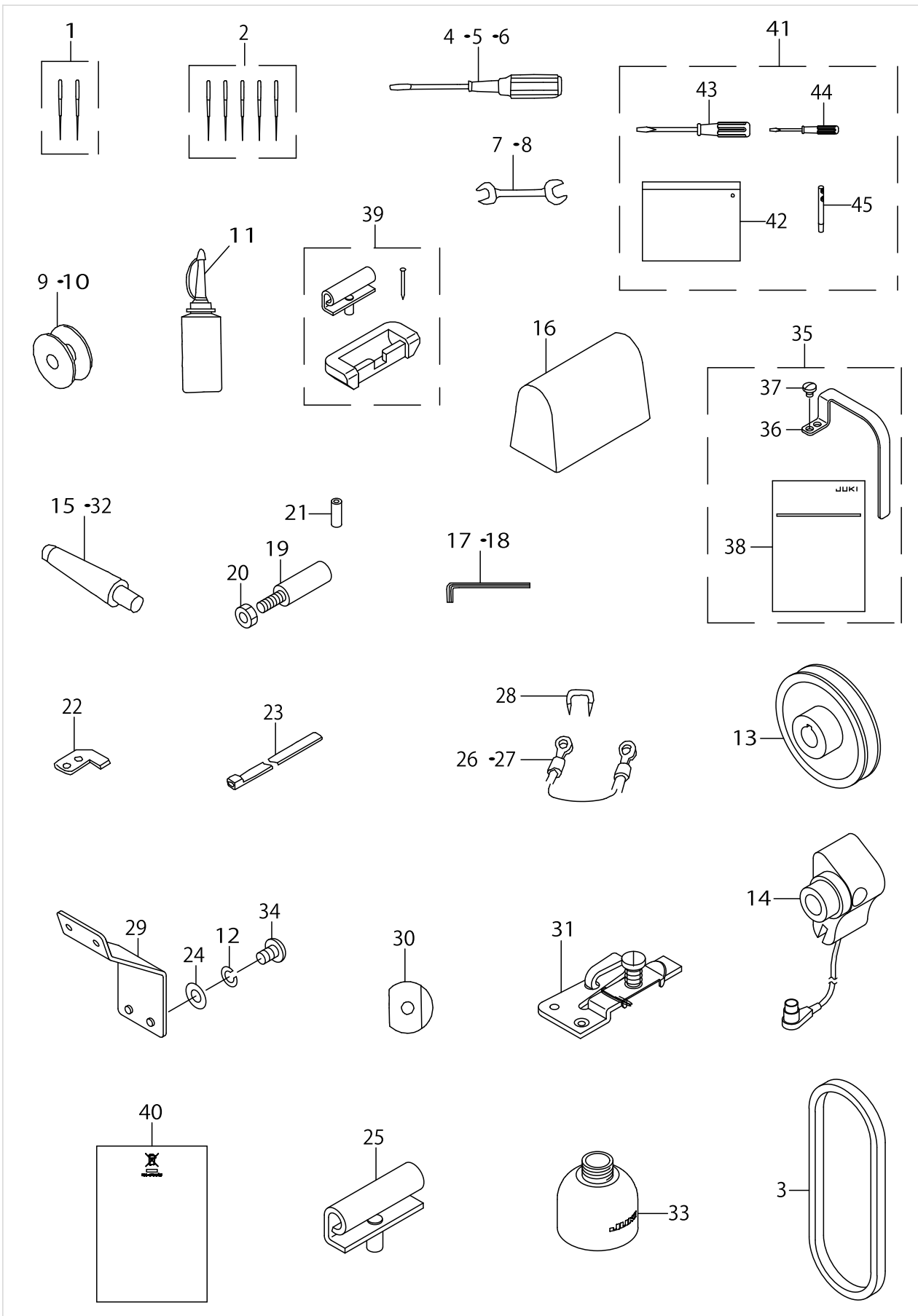

ACCESSORIES PARTS COMPONENTS

No.	Parts No.	Parts name	Remarks	Level	Cons	Qty
1	MC191801002	NEEDLE SY1906#100-2				1
2	MC191801005	NEEDLE SY1906#100-5	SELECTIVE PARTS			1
3	MTJVM00400A	V BELT	FOR LZH-1290-7			1
4	22933006	SCREW DRIVER,LARGE				1
5	B9110012000	SCREW DRIVER, MIDDLE	FOR LZH-1290-4,-7			1
6	B9111012000	SCREW DRIVER, SMALL	FOR LZH-1290-4,-7			1
7	B9113012000	WRENCH (9X10)	SELECTIVE PARTS			1
8	B9112012000	WRENCH (11X14)	SELECTIVE PARTS			1
9	10080604	BOBBIN, ALMINIUM				1
10	10080604	BOBBIN, ALMINIUM	SELECTIVE PARTS			3
11	B91212200A0	OILER (CONTAINING NO.2 OIL)				1
12	WS0410002KN	SPRING WASHER	FOR LZH-1290-7			1
13	MTSP00750B0	MOTOR PULLEY ASM. P.C.D 75	FOR LZH-1290-7			1
14	40026920	SYNCHRONIZER ASM	FOR LZH-1290-7			1
15	14101208	HEAD SUPPORT BAR	FOR LZH-1290-4,-7			1
16	22933303	VINYL COVER				1
17	J106600000B	HEXAGONAL WRENCH KEY (2MM)	FOR LZH-1290-4,-7			1
18	J106600000F	HEXAGONAL WRENCH KEY	FOR LZH-1290-4,-7			1
19	10129005	SINCHRONIZER HOLDER STUD	FOR LZH-1290-4,-7			1
20	NS6150430SP	NUT 15/64-28	FOR LZH-1290-4,-7			1
21	BT0630520Z0	HOLDER COVER	FOR LZH-1290-7			1
22	10089506	COUNTER KNIFE	FOR LZH-1290-4,-7			1
23	GES12153000	OIL WICK HOLDER	FOR LZH-1290-4,-7			1
24	WP0430800SC	WASHER M4	FOR LZH-1290-7			1
25	B8213125AA0	HINGE ASM.				2
26	10741759	GROUND WIRE ASM.	FOR LZH-1290-4			1
27	10741759	GROUND WIRE ASM.	FOR LZH-1290-7(MACHINE HEAD DELIVERED TO JUS,JE)			1
28	MAO11532000	CORD STAPLE	FOR LZH-1290-4			2
29	D1114245F00	PANEL THREAD GUIDE	FOR LZH-1290-7			1
30	10094803	CLOTH WASHER(FIN THREAD)	FOR LZH-1290-4,-7			1
31	10089050	ARM LOWER THREAD GUIDE B (ASM.	FOR LZH-1290-4,-7			1
32	22931604	FRAME SUPPORT BAR	FOR LZH-1290			1
33	40025300	OIL POT				1
34	SM4040601SC	SCREW M4X0.7 L=6	FOR LZH-1290-7			1
35	B11582450AA	THREAD TAKE-UP LEVER COVER ASM	FOR JE			1
36	B115824500A	THREAD TAKE-UP LEVER COVER		*		1
37	SS7150740SP	SCREW 15/64-28 L=7		*		1
38	29183902	INSTRUCTION MANUAL		*		1
39	21413257	RUBBER HINGE ASM.				1
40	CM600100201	WEEE INFORMATION SHEET				1
41	21413158	ACCESSORY BAG ASM.	FOR LZH-1290			1
42	22932800	ACCESSORIE BAG	FOR LZH-1290	*		1
43	22933105	SCREW DRIVER,MIDDLE	FOR LZH-1290	*		1
44	22933204	SCREW DRIVER,SMALL	FOR LZH-1290	*		1
45	22958300	NEEDLE THREAD GUIDE PIN		*		1

GAUGE COMPONENTS

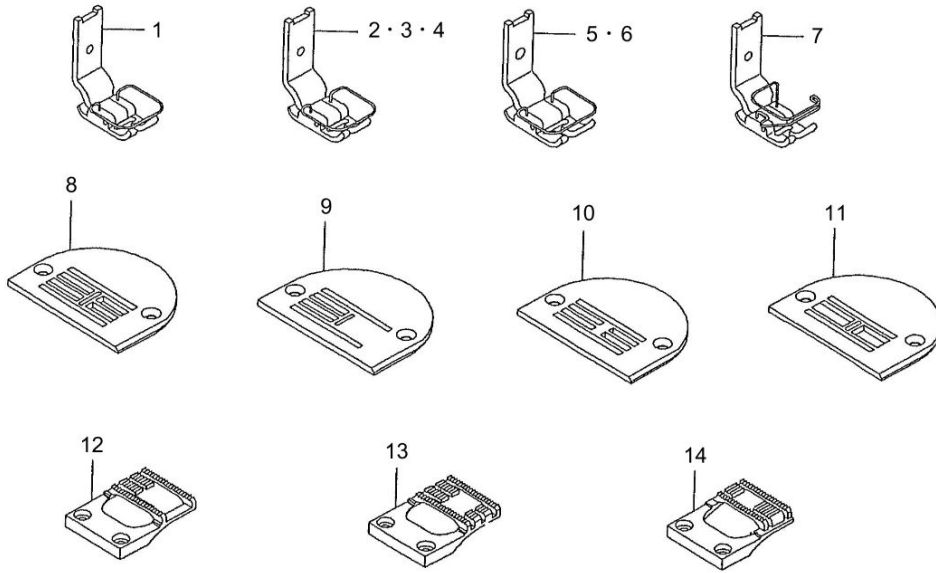

GAUGE COMPONENTS

No.	Parts No.	Parts name	Remarks	Level	Cons	Qty
1	10085751	PRESSER 10MM ASM.				1
2	10086361	PRESSER A ASM. 8MM				1
3	10086379	PRESSER B ASM. 8MM				1
4	10098051	PRESSER F ASM. 8MM				1
5	10085850	PRESSER 6MM (ASM.)				1
6	10085884	PRESSER FOOT (C) ASM. 6MM				1
7	10951358	PRESSER FOOT ASM., D 6MM				1
8	10075505	THROAT PLATE (10M)				1
9	10093318	THROAT PLATE E 8MM				1
10	10075703	THROAT PLATE (6M)				1
11	10075711	THROAT PLATE A 6MM				1
12	10083319	FEED E 10MM				1
13	10083517	FEED 6MM (B)				1
14	10083525	FEED A 6MM				1

LIST FOR INFORMATION OF CHANGE (1)

As to the place changed, refer to the corresponding Rev.No.  
 When previous parts(Obsoleted part)and new parts(Added parts)are  
 not interchangeable with each other:  
 In this case, even obsoleted parts(D.)can be ordered with the  
 obsoleted part number, so select the parts with changed dates and  
 place your orders.

変更箇所は、該当Rev.No.版をご参照ください。  
 部品の互換性がない変更の場合は、削除された品番でも、ご注文できます。

19569805  
 No.0460-05 Rev.No.

\*A:Added parts追加部品/D:Obsoleted parts削除部品/E:Erratum訂正

* Rev. No.	Page 頁	Ref. No.	Parts No. 品番	* Rev. No.	Page 頁	Ref. No.	Parts No. 品番
D	04	2	58	CM-3002001-01			
D	04	2	59	CM-3002001-A1			
D	04	2	60	CM-3002000-B1			
D	04	2	62	100-04109	A	05	2 59 229-01805
					A	05	2 60 CM-3013000-01
D	04	4	14	TA-0300503-R0			
D	04	6	13	SS-6111140-SP	A	05	6 13 SS-6111010-TP
					A	05	6 33 400-29634
					A	05	6 34 400-31408
D	04	8	37	110-71800	A	05	8 37 229-07802
D	04	8	41	110-71701	A	05	8 41 229-07604
D	04	8	50	B3529-226-000	A	05	8 50 229-25101
D	04	10	10	B1147-555-000	A	05	10 10 229-12000
D	04	10	11	B1148-555-000	A	05	10 11 229-12109
D	04	10	51	CS-1401012-SC	A	05	10 51 CS-140101B-SP
D	04	10	52	SS-8150410-SP			
					A	05	10 52 109-59005
D	04	12	47	B1147-555-000	A	05	12 47 229-12000
D	04	14	15	113-51806	A	05	14 15 109-56209
D	04	14	24	113-51806	A	05	14 24 109-56209
D	04	16	20	BP-4000000-00	A	05	16 20 BP-3000000-00
D	04	16	26	SS-7121410-SP	A	05	16 26 SS-7121410-TP
D	04	16	39	110-44054	A	05	16 39 229-51552
					A	05	16 48 EA-9502B05-00
D	04	17	11	SS-9182010-SN	A	05	17 14 229-34707
D	04	17	13	110-23751	A	05	17 11 229-34251
D	04	17	14	B3427-521-000	A	05	17 13 400-24739
D	04	17	15	SS-9182010-SN	A	05	17 15 229-34707
D	04	20	8	B8210-012-000			
D	04	20	9	110-75801			
D	04	20	10	ST-9053511-SR	A	05	20 8 SK-3513200-SC
D	04	22	20	229-31505			
D	04	24	3	B9101-552-000	A	05	24 42 229-32800
D	04	24	4	B9109-555-000	A	05	24 4 229-33006
D	04	24	12	B1114-012-000	A	05	24 45 229-58300
D	04	24	14	MSC-M80000A0	A	05	24 14 400-26920

LIST FOR INFORMATION OF CHANGE (2)

*	Rev. No.	Page 頁	Ref. No.	Parts No. 品番	*	Rev. No.	Page 頁	Ref. No.	Parts No. 品番
	D 04	24	15	B8216-057-0AA	A	05	24	15	141-01208
	D 04	24	16	D9118-555-B00	A	05	24	16	229-33303
	D 04	24	24	GSY-01000AA0					
	D 04	24	25	M6073-350-CAA					
	D 04	24	32	110-73103	A	05	24	32	229-31604
	D 04	24	33	B9121-012-000	A	05	24	33	400-25300
					A	05	24	39	214-13257
					A	05	24	40	CM-6001002-01
					A	05	24	41	214-13158
					A	05	24	43	229-33105
					A	05	24	44	229-33204



## HOW TO MAKE USE OF THIS PARTS LIST

### 1.Explanation of codes

1)"\*"mark.....means this part is changed from the previous parts book.

As to the details of the change, refer to the "List for information of change".

2)"#01".....refer to "Note" explanation at bottom of page.

### 2.Codes on the "Qty" column

- Each numeral indicates the number of parts required.
- "0.1" and "2.5" indicate the length (in meters) of the respective parts.

3.Parentheses mean that the corresponding part is a subpart that constructs an assembly part.

4.Dotted lines on the Figures indicate assembly parts.

### 1."注記"欄の記号説明

1) "\*"印.....前回のパーツブックに比較して今回変更された部品を意味します。

変更内容は、"変更情報リスト"を参照してください。

2) "#01".....ページ下の"注記"の説明を参照してください。

2.数量欄の数字は、個数を表し、0.1、2.5等の数値は、長さ（単位メートル）を表します。

3.数量欄の（ ）は、組部品を構成している子部品であることを意味します。

4.イラストページの-----枠は、組構成であることを意味します。

Illustration of this parts list is based on the model LZH-1290-7

このパーツリストは、LZH-1290-7を基本にイラストを作成してあります。

# NUMERICAL INDEX OF PARTS

PART NO	PAGE	REF NO.	PART NO	PAGE	REF NO.	PART NO	PAGE	REF NO.
10004307	2	17	10082105	16	37	10087401	24	20
10039105	34	5	10082204	16	38	10087500	26	59
10075505	2	13	10082303	16	45	10087609	26	60
10075505	44	8	10082410	18	48	10087708	24	47
10075703	2	14	10082501	18	54	10087807	24	5
10075703	44	10	10082600	18	55	10087906	16	17
10075711	44	11	10082709	16	4	10088003	2	32
10076057	2	16	10082808	16	7	10088052	2	31
10076107	2	20	10082907	16	8	10088102	10	12
10076255	6	3	10083004	18	58	10088201	26	53
10076404	6	18	10083103	16	2	10088300	24	9
10076602	6	7	10083202	16	35	10088508	4	55
10076750	6	31	10083301	16	30	10088508	26	62
10076859	10	29	10083319	44	12	10088607	24	10
10077303	6	36	10083517	44	13	10088706	6	44
10077402	8	51	10083525	44	14	10088805	24	45
10077600	8	48	10083608	18	49	10088904	26	68
10077808	8	55	10083806	20	28	10089050	42	31
10077907	8	59	10083905	20	16	10089209	24	4
10078103	10	31	10084101	20	18	10089308	24	1
10078509	2	33	10084200	20	33	10089415	16	18
10078608	8	49	10084309	20	31	10089506	24	25
10078707	4	56	10084408	20	29	10089506	42	22
10078954	10	9	10084507	20	38	10089605	24	26
10079606	10	6	10084606	20	44	10089704	24	27
10079705	10	7	10084804	20	15	10089803	16	26
10079804	10	24	10084903	20	23	10089902	24	28
10080059	10	10	10085009	24	16	10090207	24	29
10080307	10	14	10085108	24	18	10090504	8	61
10080406	10	20	10085157	24	14	10090553	8	58
10080604	10	11	10085207	24	17	10092559	32	1
10080604	42	10	10085306	24	19	10092567	32	2
10080703	12	8	10085405	2	11	10093052	32	9
10081016	16	19	10085504	4	53	10093201	32	10
10081107	16	40	10085751	44	1	10093300	2	12
10081206	12	3	10085850	44	5	10093318	44	9
10081362	12	39	10085884	44	6	10094001	8	56
10081404	12	25	10086106	24	22	10094308	8	60
10081453	12	20	10086353	14	49	10094407	8	64
10081503	12	21	10086361	44	2	10094506	8	62
10081602	12	24	10086379	44	3	10094605	8	65
10081800	14	53	10086908	26	65	10094803	42	30
10081917	20	4	10087005	26	49	10097301	20	36
10082006	16	33	10087104	24	36	10097400	8	63
10082055	16	32	10087203	24	42	10098051	44	4

# NUMERICAL INDEX OF PARTS

PART NO	PAGE	REF NO.	PART NO	PAGE	REF NO.	PART NO	PAGE	REF NO.
10098259	10	16	11157567	38	9	B111851200E	4	49
10098408	22	48	11415866	34	10	B1130141H00	2	22
10098507	20	19	14101208	42	15	B1148555000	20	46
10098804	10	1	21413158	42	41	B1156115000	6	16
10098903	10	32	21413257	42	39	B1156115000	16	12
10099000	12	44	22901805	4	59	B1156115000	20	2
10105609	12	2	22907604	12	41	B115824500A	42	36
10111904	10	4	22907802	12	37	B11582450AA	42	35
10119006	28	4	22912000	16	10	B1202009000	6	12
10119204	28	5	22912000	20	47	B1203012000	6	13
10119402	28	32	22912109	16	11	B1203051000	6	22
10119709	28	25	22925101	14	50	B1203241H00	6	19
10119907	28	24	22930309	40	14	B1208027000	6	5
10120004	28	19	22930358	40	1	B1209027000	6	6
10129005	42	19	22930408	40	10	B1211141H00	6	23
10161305	28	3	22930507	40	9	B1211226000	6	25
10163103	34	12	22930705	40	7	B1212012000	6	26
10163152	34	11	22930804	40	5	B1213012000	6	27
10313005	28	45	22930903	40	4	B1235271000	8	66
10321701	2	26	22931000	40	3	B1419155000	6	43
10419307	34	2	22931109	40	2	B1429027000	6	38
10563401	24	57	22931208	40	15	B1432027000	6	47
10563401	26	57	22931307	40	11	B1501241H00	12	42
10563500	24	58	22931406	40	8	B1505012B00	12	43
10563500	26	58	22931604	42	32	B1509141H00	12	40
10741759	42	27	22932800	42	42	B1510450000	12	47
10951358	44	7	22933006	42	4	B1517552000	12	1
10956209	24	24	22933105	42	43	B1521555000	12	36
10957652	2	9	22933204	42	44	B1523226000	12	6
10957702	2	1	22933303	42	16	B1604012000A	16	44
10957801	2	3	22934251	32	11	B1614141H00	16	28
10958106	6	30	22934707	32	15	B1617241H00	20	40
10958205	6	34	22951552	28	39	B1618226000	16	16
10958403	24	8	22958300	42	45	B1618241H00	20	34
10958551	28	42	29182508	34	15	B1622141H00	16	6
10958601	28	43	29183902	42	38	B1624141H0A	28	16
10958601	38	2	40024739	32	13	B16275550A0	16	22
10958650	38	1	40025300	42	33	B1628555000	16	23
10958759	34	7	40026920	42	14	B1804512000	10	25
10959005	18	52	40029634	10	33	B1806038000	10	21
11044054	36	3	40031408	10	34	B1813512000	10	27
11072204	4	48	A1110007000	2	18	B1913271000	6	1
11073657	2	39	B1113210000	12	14	B2101271000	20	12
11155108	38	3	B1114012000	2	5	B21022710A0	20	13
11155207	38	4	B1114280000	28	23	B2119271B00	16	15

NUMERICAL INDEX OF PARTS

PART NO	PAGE	REF NO.	PART NO	PAGE	REF NO.	PART NO	PAGE	REF NO.
B2126027000	20	35	CQ202000000	20	7	NS6150430SP	28	34
B2733761000	28	21	CQ252000000	6	21	NS6150430SP	42	20
B3111126000	2	41	CS0790731SH	24	37	NS6320640SP	32	8
B3114232000	2	46	CS0950816SH	10	18	NS6620310SP	12	18
B3115552000	2	43	CS0950816SH	24	44	NS6680320SP	20	37
B3118552G00	2	38	CS1201011SH	20	42	NS6680410SP	16	29
B3120125000	2	47	CS1281012SH	20	21	PS0200202K0	12	23
B3126012000	2	44	CS140101BSP	18	51	RC1200001KP	20	25
B3128012000	2	42	D1114245F00	42	29	RC1400001KP	18	53
B3132552000	2	45	D1126560E00A	2	24	RE0320000K0	24	13
B32012450AA	34	1	D1624141E0A	28	13	RE0400000K0	28	9
B3214047000	2	34	D1684141E00A	28	29	RE0500000K0	12	12
B3216047000	2	36	D1685141E00	28	18	RE0500711KP	16	43
B3414555000	12	16	D1686241E00	28	28	RE0600000K0	6	39
B341551200A	12	19	D1687141E00	28	33	RE0600000K0	12	5
B3416555000	12	17	D1689141G00	28	44	RE0600000K0	16	36
B3417552000	12	13	D2120555C00	28	14	RE0600000K0	28	31
B3418555000	12	11	D2410245E00	26	51	RE0900000K0	20	45
B3424521000	12	31	D2411245E00	24	35	RO037180100	12	38
B3425521000	12	33	D2414141E00	2	8	RO060150100	32	4
B3428521000	12	29	D2414245E00	24	2	RO133170100	32	6
B3429521000	12	26	D2417245E00	24	39	SB120000200	6	28
B3430521000	12	27	D2436141E00	24	33	SD0600403TP	12	10
B3432521000	32	12	D2441141E00	24	34	SD0630275SP	12	9
B3508512000	2	27	D2464555B00	28	8	SD0630301SP	12	7
B3517009000	6	17	D3168555H0B	2	35	SD0640391TP	16	1
B8213125AA0	42	25	D8204555D00	38	5	SD0700332SP	12	15
B8218241H00	20	3	EA9502B0500	30	48	SD0720331SP	24	30
B8220115000	32	5	GES12153000	28	35	SD0720331SP	28	27
B8226271B00	38	7	GES12153000	42	23	SD0790303SP	26	66
B9110012000	42	5	HK034610140	36	1	SD0950802SH	16	14
B9111012000	42	6	HK03464000B	36	2	SD1020961SP	18	57
B9112012000	42	8	HW500140000	28	46	SK3311600SE	38	6
B9113012000	42	7	J106600000B	42	17	SK3482500SC	34	13
B91212200A0	42	11	J106600000F	42	18	SK3513200SC	38	8
BP300000000	20	9	MAO11532000	42	28	SM4040601SC	42	34
BP300000000	28	20	MC191801000	6	45	SM4051405SE	40	12
BT0630520Z0	42	21	MC191801002	42	1	SM6061610SC	40	6
CM300200001	4	58	MC191801005	42	2	SM8060552TP	20	32
CM301300001	4	60	MTJVM00400A	42	3	SQ1110401MZ	20	5
CM600100201	42	40	MTSP00750B0	42	13	SQ1150451MZ	20	1
CQ202000000	6	57	NM6040001SN	24	11	SS1110840SP	20	17
CQ202000000	8	57	NM6050001SE	40	17	SS2110920TP	2	15
CQ202000000	10	22	NM6160511SE	40	18	SS3090510SP	24	23
CQ202000000	16	47	NS6150310SP	12	34	SS4080620TP	16	31

NUMERICAL INDEX OF PARTS

PART NO	PAGE	REF NO.	PART NO	PAGE	REF NO.	PART NO	PAGE	REF NO.
SS5090610SP	2	51	SS7150910TP	4	54	SS9150860SP	20	39
SS5090610SP	4	51	SS7151210SP	26	64	SS9151120CP	26	52
SS5110810SP	6	33	SS7151210SP	28	30	SS9151420TP	20	30
SS6060210SP	2	19	SS7151550SP	12	28	SS9151440CP	12	51
SS6090910TP	14	48	SS7620750SP	16	20	SS9151440CP	14	51
SS6111010TP	10	13	SS7681750TP	6	10	SS9152130CP	12	35
SS6111610SP	24	31	SS8090670SP	2	40	ST0030621SN	28	47
SS6121050SP	16	9	SS8110320SP	16	42	TA0850604R0	8	50
SS6121050SP	22	49	SS8110410TP	10	19	TA0850604R0	20	41
SS6121210SP	16	46	SS8110410TP	16	34	TA1050504R0	2	6
SS6121610SP	18	56	SS8110410TP	24	43	TA1050504R0	6	37
SS6151040SP	26	61	SS8110422TP	24	38	TA1050604R0	8	53
SS6151220SP	16	5	SS8110510SP	2	23	TA1250504R0	2	7
SS6153040SP	26	56	SS8110750SP	2	37	TA1250504R0	20	10
SS6660710TP	16	3	SS8110750SP	10	8	TA1750502R0	2	29
SS6660712TP	24	46	SS8111610SP	10	2	TA2050406R0	4	52
SS7080510TP	6	46	SS8150410SP	20	22	WP0430800SC	42	24
SS7090520SP	12	30	SS8150410TP	8	54	WP0501016SC	34	14
SS7090530SP	24	3	SS8150510TP	16	41	WP0501016SD	28	37
SS7110410SP	2	28	SS8150510TP	26	48	WP0510516SD	24	12
SS7110510SP	10	3	SS8150710SP	6	52	WP0621016SD	28	12
SS7110510SP	18	59	SS8150710SP	8	52	WP0621016SD	34	3
SS7110510SP	34	6	SS8150710SP	10	26	WP1302501SE	20	24
SS7110710SP	2	30	SS8150710SP	12	46	WP1352616SZ	32	7
SS7110710SP	6	42	SS8150710SP	16	39	WP1612616SE	40	19
SS7110710SP	14	52	SS8150710TP	4	57	WS0410002KN	42	12
SS7110710SP	24	21	SS8150710TP	26	50	WS0510002KN	40	16
SS7110710SP	28	36	SS8151150SP	18	50	WS0631510KP	28	11
SS7110830SP	10	28	SS8151150SP	20	20	WS1643202KR	40	20
SS7110830SP	26	54	SS8151150TP	6	20	WT0530002KS	28	38
SS7110840SP	26	63	SS8151230SP	10	23	WZ1052010KP	28	41
SS7110910SP	2	10	SS8151550SP	6	29			
SS7110910SP	6	41	SS8660512TP	20	43			
SS7110910SP	16	21	SS8660530TP	10	5			
SS7110910SP	24	55	SS8660530TP	20	11			
SS7110910SP	26	55	SS8660610TP	6	8			
SS7110910SP	28	7	SS8660810TP	10	17			
SS7112420SP	6	40	SS8660810TP	20	14			
SS7112420SP	20	8	SS8660810TP	28	40			
SS7121410TP	28	26	SS8660942TP	20	26			
SS7150740SP	2	4	SS8660970TP	28	22			
SS7150740SP	26	67	SS8681130SP	6	9			
SS7150740SP	32	3	SS8681650TP	6	32			
SS7150740SP	34	4	SS8681950SP	10	30			
SS7150740SP	42	37	SS9150860SP	12	22			