

MODEL : MH-484-4&S060_PF-5/MH-484-5&S060_PF-5
List No : 0260-06

PARTS LIST

Published:09/10/2017

CONTENTS

MACHINE FRAME & MISCELLANEOUS COVER COMPONENTS (1)	1
MACHINE FRAME & MISCELLANEOUS COVER COMPONENTS (2)	5
MAIN SHAFT & NEEDLE BAR COMPONENTS	9
PRESSER BAR, UPRIGHT SHAFT & LOWER SHAFT COMPONENTS	13
FEED MECHANISM COMPONENTS (1).....	17
FEED MECHANISM COMPONENTS (2).....	21
DIFFERENTIAL FEED MECHANISM COMPONENTS.....	23
THREAD SPREADER COMPONENTS.....	25
LOOPER & NEEDLE GUARD COMPONENTS	27
THREAD TENSION CONTROLLER COMPONENTS	31
THREAD TRIMMER COMPONENTS	35
THREAD DRAW OUT SOLENOID COMPONENTS	39
WIPER COMPONENTS.....	43
OIL LUBRICATION MECHANISM COMPONENTS.....	47
OIL RESERVOIR & KNEE LIFTER COMPONENTS.....	49
THREAD STAND COMPONENTS.....	51
BELT COVER COMPONENTS.....	53
S060 GATHERING ATTACHMENT (SPECIAL ORDER PARTS)	55
PF-5: PEDAL/KNEE PRESSER CONTROLLED GATHERING MECHANISM (SPECIAL ORDER PARTS)	57
LIST FOR INFORMATION OF CHANGE (1).....	61
LIST FOR INFORMATION OF CHANGE (2).....	62
HOW TO MAKE USE OF THIS PARTS LIST	63

MACHINE FRAME & MISCELLANEOUS COVER COMPONENTS (1)

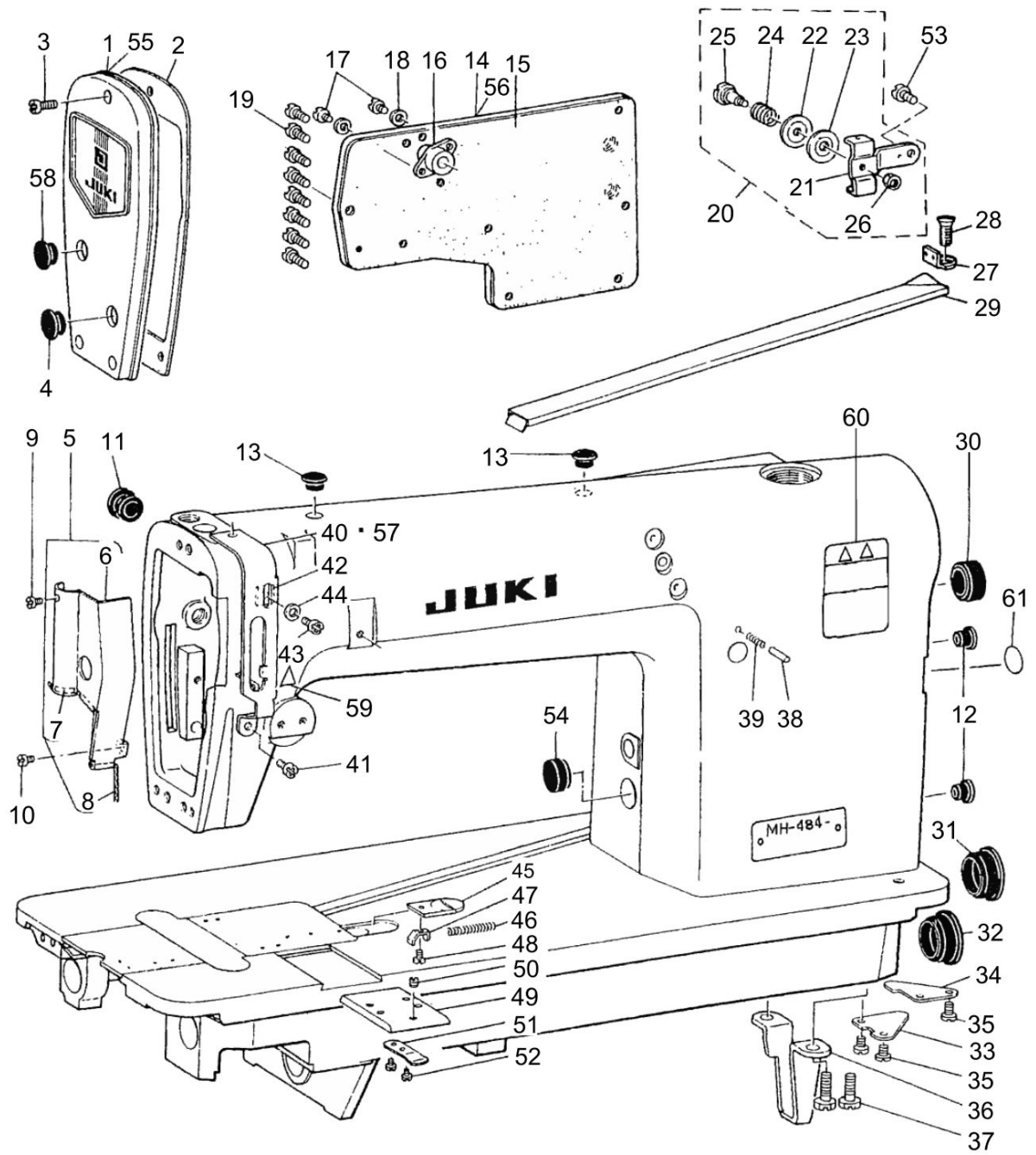

MACHINE FRAME & MISCELLANEOUS COVER COMPONENTS (1)

No.	Parts No.	Parts name	Remarks	Level	Cons	Qty
1	40114236	FACE PLATE ASM.				1
2	B1122552000	FACE PLATE GASKET				1
3	SS4111015SP	SCREW 11/64-40 L=10				1
4	TA1250406R0	RUBBER PLUG D=12.5 L=4				1
5	B11304810A0	ARM OIL SHIELD ASM.				1
6	B1130481000A	ARM OIL SHIELD		*		1
7	B1131481000	NON-WOVEN FABRIC		*		1
8	B1132481000	OIL WICK		*		1
9	SS6080320SP	SCREW 1/8-44 L=2.5				1
10	SS4110515SP	SCREW 11/64-40 L=5				1
11	TA1250705R0	RUBBER PLUG				1
12	TA0750704R0	RUBBER PLUG				4
13	TA1050504R0	RUBBER PLUG				2
14	D1118481C00	SIDE PLATE				1
15	B1119481000	GASKET				1
16	D3111481CA0	TENSIONRELEASESHAFTCOLLARASM.				1
17	SS6090630SP	SCREW 9/64-40 L=6				2
18	B3534012000	GASKET				2
19	SS4110815SP	SCREW 11/64-40 L=8				8
20	D1913481CA0	THREAD GUIDE ASM.				1
21	D1913481C00	THREAD GUIDE		*		1
22	B3148123000	TENSION DISC		*		1
23	D1917481C00	TENSION DISC (LOWER)		*		1
24	D1914481C00A	TENSION THREAD GUIDE SPRING		*		1
25	B1916481000	TAKE-UP THREAD TENSION POST		*		1
26	NS6060310SP	NUT 3/32-56		*		1
27	B2201481000A	LOOPER THREAD GUIDE				1
28	SS1110710SP	SCREW 11/64-40 L=7				1
29	B2202481000	LOOPER THREAD GUIDE TUBE				1
30	TA2101002R0	RUBBER PLUG				1
31	TA2351305R0	RUBBER PLUG				1
32	TA2351004R0	RUBBER PLUG				1
33	B1134481000	BED OIL SHIELD				1
34	B1135481000	BED OIL SHIELD (B)				1
35	SS7110510SP	SCREW 11/64-40 L=5				3
36	B1106122000	BED SUPPORT PLATE				1
37	SS9151120CP	SCREW 15/64-28 L=11				2
38	22912000	FEED REGULATOR PIN				1
39	22912109	FEED REGULATOR PIN SPRING				1
40	B1904481000	THREAD TAKE-UP LEVER GUARD				1
41	SS4110515SP	SCREW 11/64-40 L=5				1
42	B1903481000	TAKE-UP THREAD TENSION LEVER				1
43	SS4110515SP	SCREW 11/64-40 L=5				1
44	WP0480856SP	WASHER 4.8X8.4X0.8				1
45	B1110481000A	CAM COVER LATCH				1
46	B1111481000	SPRING				1
47	B1112481000A	SPRING SUSPENSION				1

MACHINE FRAME & MISCELLANEOUS COVER COMPONENTS (1)

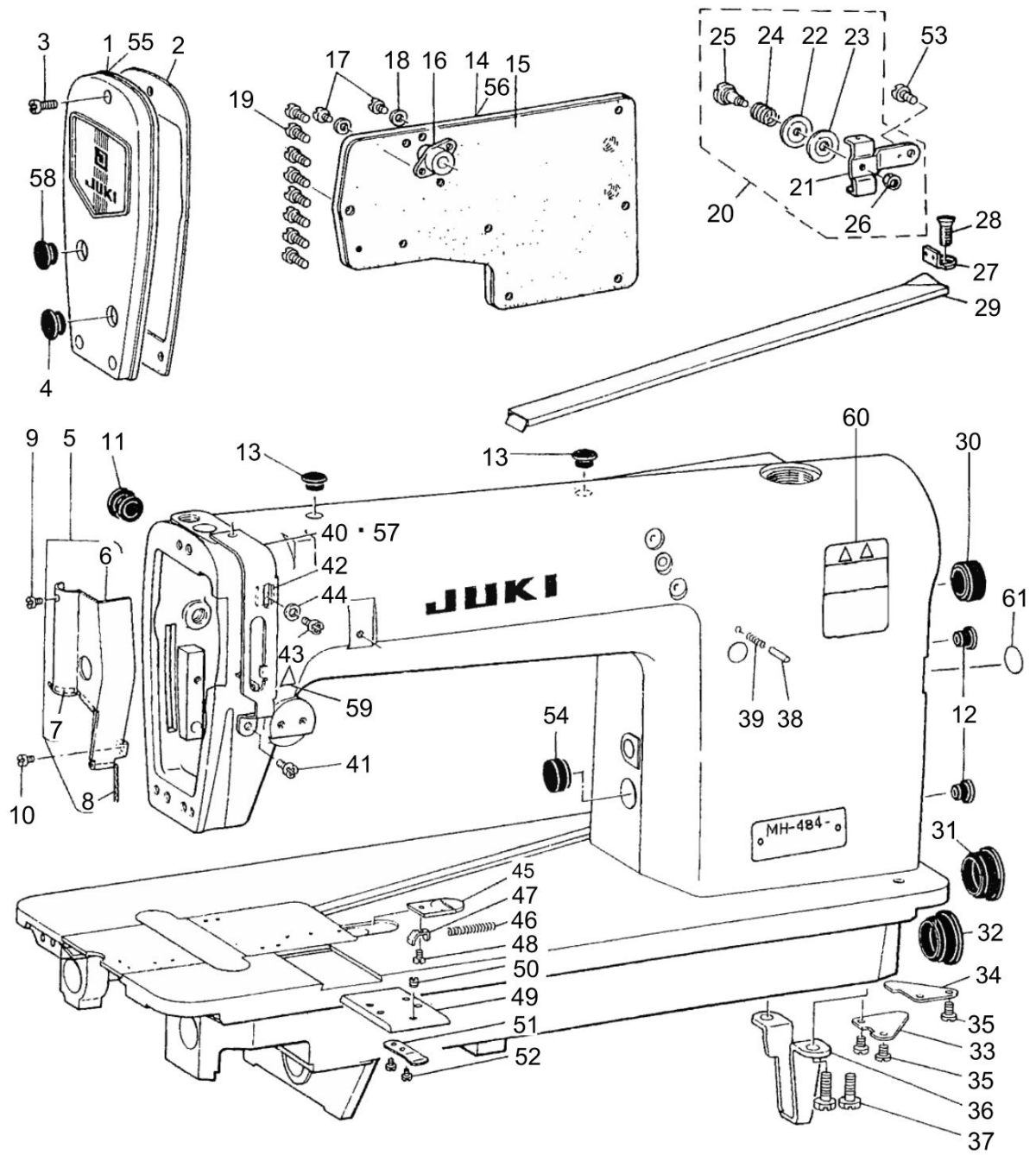

MACHINE FRAME & MISCELLANEOUS COVER COMPONENTS (1)

No.	Parts No.	Parts name	Remarks	Level	Cons	Qty
48	SS6080320SP	SCREW 1/8-44 L=2.5				1
49	B1111380000	ATTACHMENT INSTALLING PLATE				1
50	SS8150310SP	SCREW 15/64-28 L=3.4				1
51	B1112380000	SPRING				1
52	SS6060220SP	SCREW 3/32-56 L=2.0				2
53	SS4110515SP	SCREW 11/64-40 L=5				1
54	TA1750502R0	RUBBER PLUG D=17.5 L=5				1
55	B112155200A	FACE PLATE	FOR URBAN WHITE			1
56	B111848100A	SIDE PLATE	FOR URBAN WHITE			1
57	B190448100A	THREAD TAKE-UP LEVER COVER	FOR URBAN WHITE			1
58	TA2050406R0	RUBBER PLUG				1
59	CM300200001	ATTENTION SEAL	FOR JE,USE IN JAPAN			1
60	CM301200001	SAFETY LABEL_S				1
61	22901805	GROUND MARK				1

MACHINE FRAME & MISCELLANEOUS COVER COMPONENTS (2)

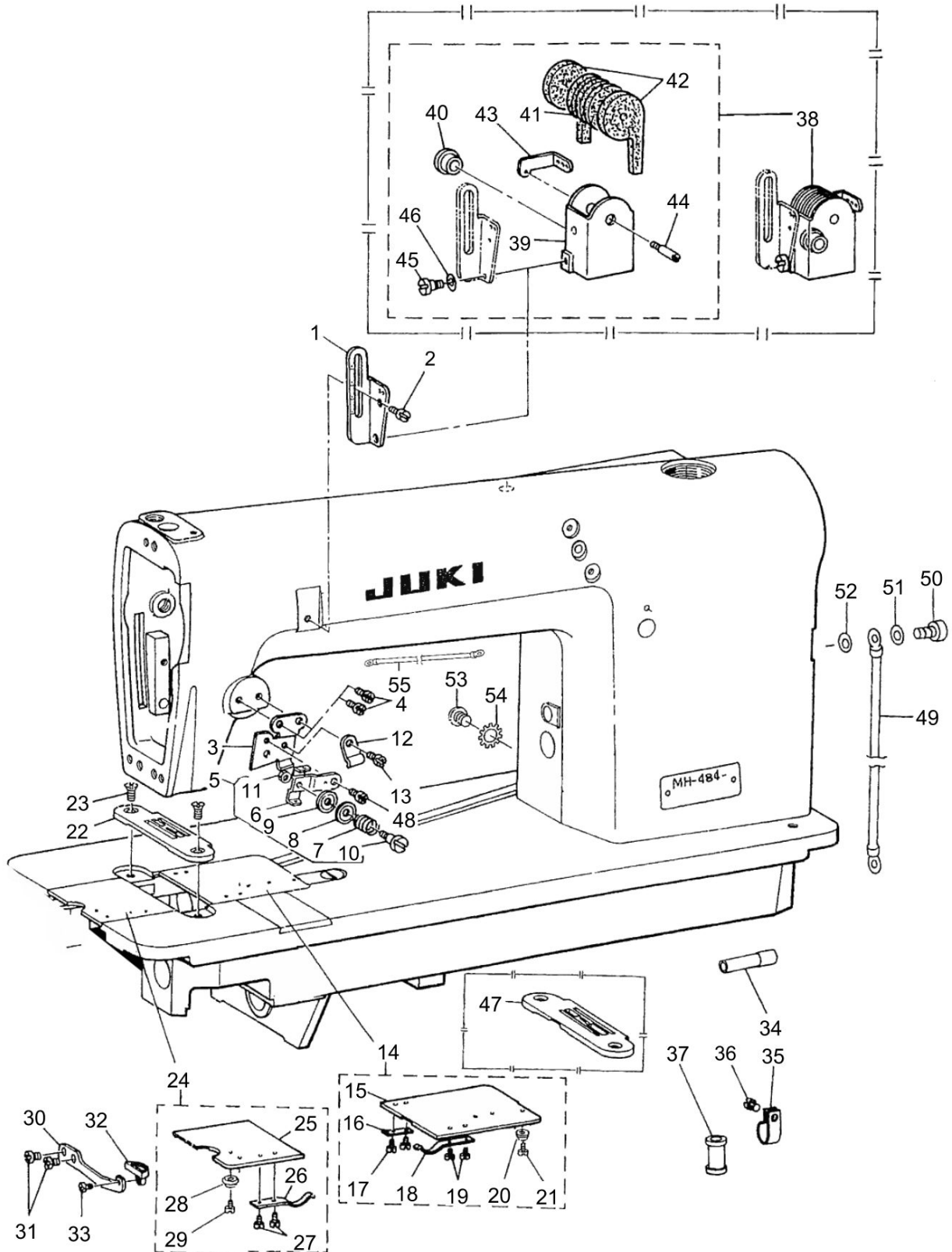

MACHINE FRAME & MISCELLANEOUS COVER COMPONENTS (2)

No.	Parts No.	Parts name	Remarks	Level	Cons	Qty
1	B1905380000	FRAME THREAD EYELET				1
2	SS4110515SP	SCREW 11/64-40 L=5				1
3	D1912481C00A	TENSION THREAD GUIDE				1
4	SS4110515SP	SCREW 11/64-40 L=5				2
5	D1913481CA0	THREAD GUIDE ASM.				1
6	D1913481C00	THREAD GUIDE		*		1
7	D1914481C00A	TENSION THREAD GUIDE SPRING		*		1
8	B3148123000	TENSION DISC		*		1
9	D1917481C00	TENSION DISC (LOWER)		*		1
10	B1916481000	TAKE-UP THREAD TENSION POST		*		1
11	NS6060310SP	NUT 3/32-56		*		1
12	D3916481C00	TUBE HOLDER				1
13	SS4110515SP	SCREW 11/64-40 L=5				1
14	B11064810A0A	CAM COVER ASM.				1
15	B1106481000A	CAM COVER		*		1
16	B1108481000	CAM COVER SUPPORT		*		1
17	SS6060210SP	SCREW 3/32-56 L=1.9		*		2
18	B1109481000	SPRING		*		1
19	SS6060210SP	SCREW 3/32-56 L=1.9		*		2
20	B1107481000	CAM COVER GUIDE		*		1
21	SS6060340SP	SCREW 3/32-56 L=2.5		*		1
22	B1103484F00	THROAT PLATE				1
23	SS2110920TP	SCREW 11/64-40 L=8.5				2
24	D1104481CA0	BED SLIDE ASM.				1
25	D1104481C00	BED SLIDE		*		1
26	B1115380000	SPRING		*		1
27	SS6060210SP	SCREW 3/32-56 L=1.9		*		2
28	B1107380000	BED SLIDE GUIDE		*		1
29	SS6060340SP	SCREW 3/32-56 L=2.5		*		1
30	B1105380000	BED SLIDE STOPPER				1
31	SS4110515SP	SCREW 11/64-40 L=5				2
32	B1106380000	LATCH				1
33	SS4080415SP	SCREW 1/8-44 L=4				1
34	D2480484D00	TUBE FOR MAGNET CORD				1
35	D2112555B00	CORD HOLDER LARGE				1
36	SS4150915SP	SCREW 15/64-28 L=9	FOR MH-484-4-4			1
37	D2467555B00	RUBBER PLUG				1
38	B11614810B0	SILICONE OIL LUBRICANT ASM.	SPECIAL ORDER PARTs			1
39	B1161481000A	SILICON OIL CASE	SPECIAL ORDER PARTs	*		1
40	TA1050504R0	RUBBER PLUG	SPECIAL ORDER PARTs	*		1
41	B1162481000	SILICON OIL FELT	SPECIAL ORDER PARTs	*		5
42	B1166481000	SILICON OIL FELT	SPECIAL ORDER PARTs	*		2
43	B1167481000	SILICON THREAD GUIDE	SPECIAL ORDER PARTs	*		1
44	B1168481000	SCREW	SPECIAL ORDER PARTs	*		1
45	SD0640231SP	HINGE SCREW D=6.35 H=2.3	SPECIAL ORDER PARTs	*		1
46	WZ0641510KP	WAVED WASHER 6.4X11X0.3	SPECIAL ORDER PARTs	*		1
47	B1103484B00	THROAT PLATE	SPECIAL ORDER PARTs			1

MACHINE FRAME & MISCELLANEOUS COVER COMPONENTS (2)

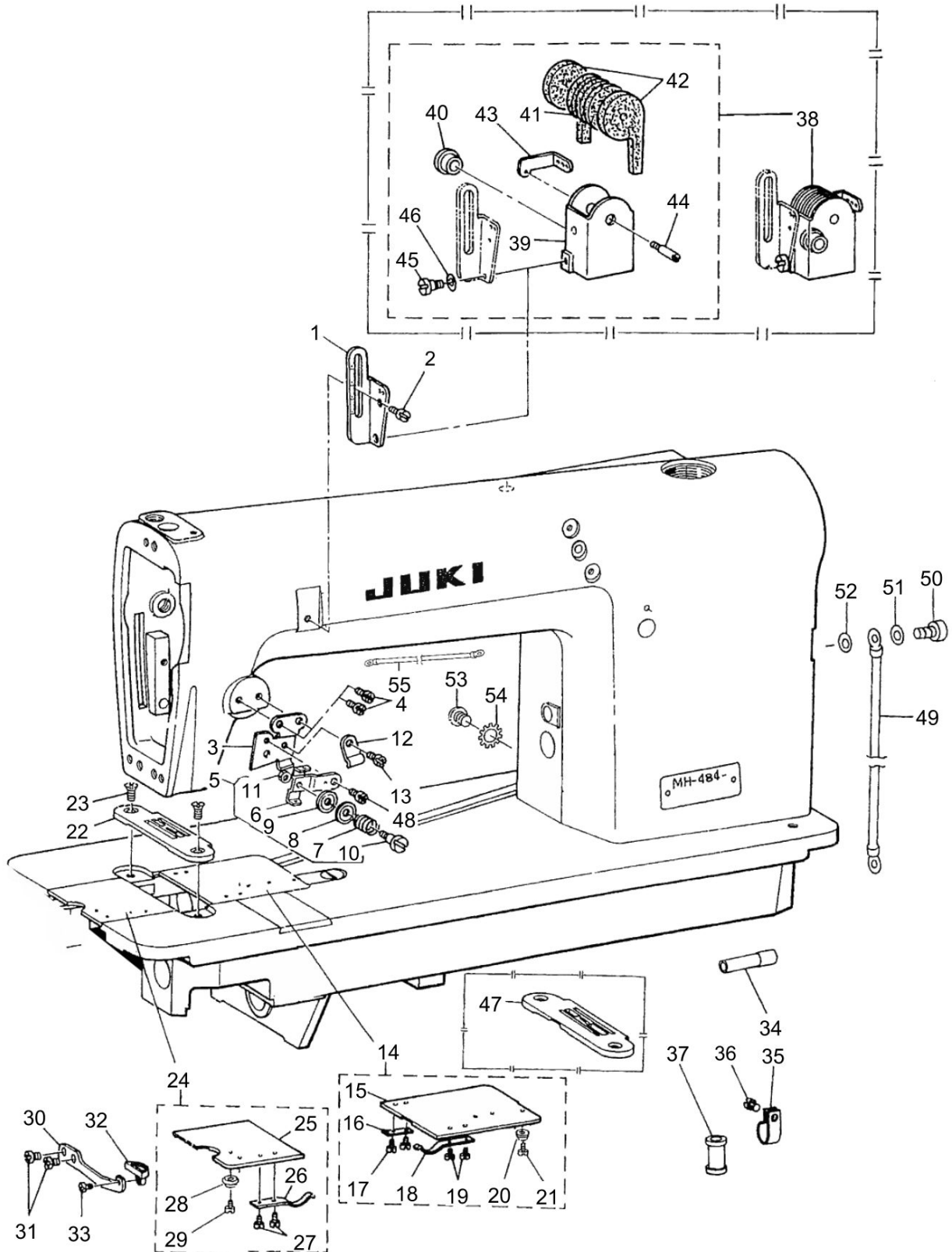

MACHINE FRAME & MISCELLANEOUS COVER COMPONENTS (2)

No.	Parts No.	Parts name	Remarks	Level	Cons	Qty
48	SS4110515SP	SCREW 11/64-40 L=5				1
49	D9101481CA0	GLAND WIRE ASM.	FOR MH-484-4			1
50	SS7150740SP	SCREW 15/64-28 L=7	FOR MH-484-4			1
51	WP0621026SP	WASHER 6.2X9.5X1	FOR MH-484-4			1
52	WT0640002KN	TOOTHED WASHER	FOR MH-484-4			1
53	SS4110615SP	SCREW 11/64-40 L=6	FOR MH-484-5			1
54	WT0530002KS	TOOTHED WASHER D=5.3	FOR MH-484-5			1
55	22951552	GROUND WIRE ASM.	FOR MH-484-5			1

MAIN SHAFT & NEEDLE BAR COMPONENTS

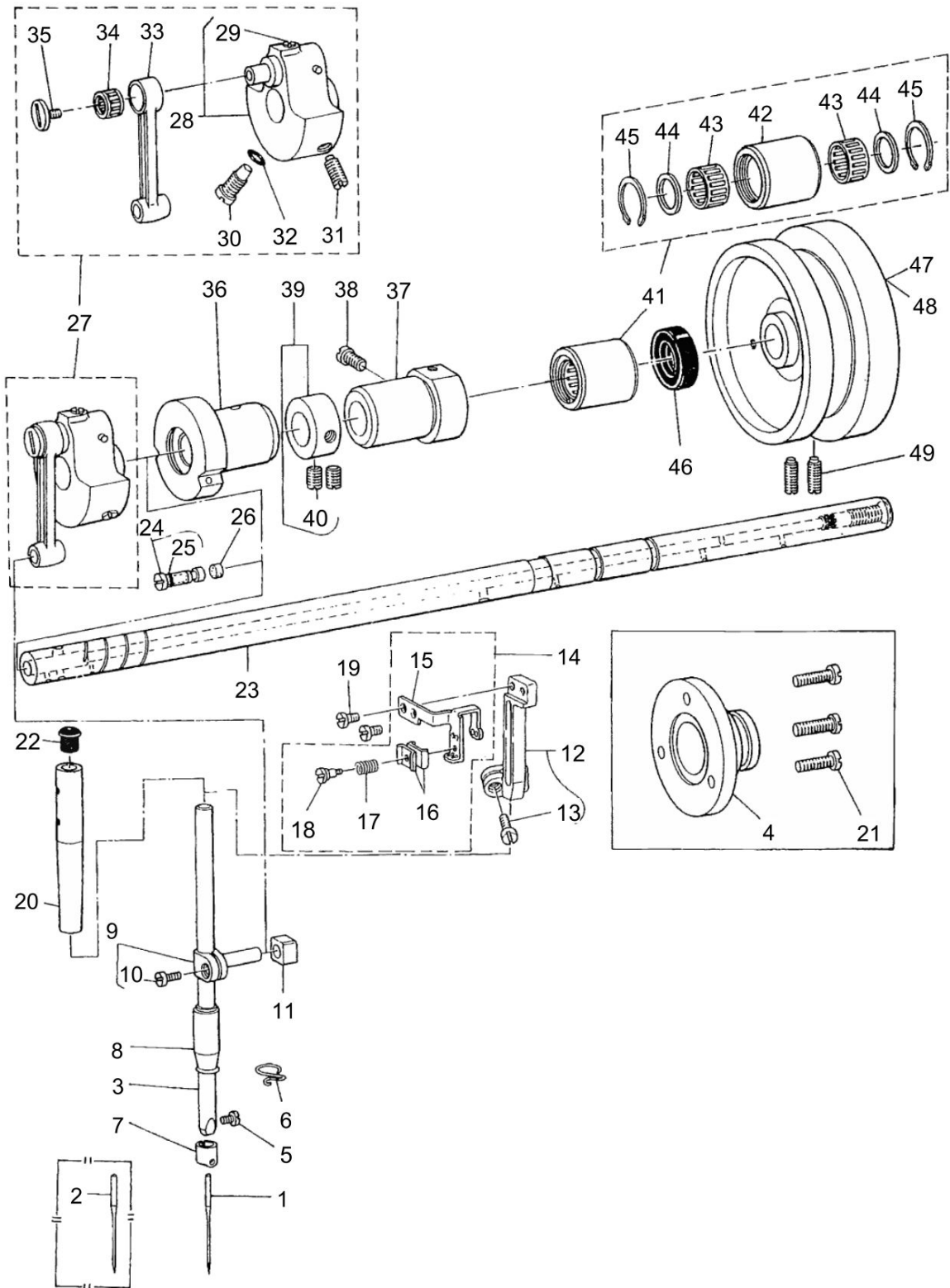

MAIN SHAFT & NEEDLE BAR COMPONENTS

No.	Parts No.	Parts name	Remarks	Level	Cons	Qty
1	MTV700B1100	NEEDLE TVX7 #11				1
2	MC380000750	NEEDLE UYX128GAS #75	SPECIAL ORDER PARTS			1
3	B1401481000	NEEDLE BAR				1
4	D1230552B00	FLANGE				1
5	SS7080510TP	SCREW 1/8-44 L=4.5				1
6	B1419155000	NEEDLE BAR THREAD GUIDE				1
7	B1418552A00	NEEDLE THREAD GUIDE A				1
8	B1403155000	NEEDLE BAR BUSHING LOWER				1
9	B14114810A0	NEEDLE BAR CONNECTION ASM.				1
10	SS6090670TP	SCREW 9/64-40 L=6		*		1
11	B1414555000	SLIDE BLOCK				1
12	B19024810A0B	THREAD TAKE-UP LEVER ASM.				1
13	SS6091210TP	SCREW 9/64-40 L=12		*		1
14	D1901481CC0	THREAD TAKE-UP LEVER ASM.				1
15	B1901481000A	THREAD TAKE-UP		*		1
16	B1908481000A	THREAD TENSION REGULATING PLATE		*		2
17	D1910481C00	TENSION SPRING		*		1
18	B1909481000A	THREAD TENSION REGULATING STUD		*		1
19	SS6090670TP	SCREW 9/64-40 L=6				2
20	22906101	NEEDLE BAR BUSHING UPPER				1
21	SS7111410SP	SCREW 11/64-40 L=14				3
22	22901409	NEEDLE BAR UPPER BUSH CAP				1
23	B1201481000A	MAIN SHAFT				1
24	B12135520A0A	OIL AMOUNT ADJUSTING PIN ASM.				1
25	RO029180100	RUBBER RING		*		1
26	B1226552000	ROLLER FELT				1
27	B12064810A0	COUNTERWEIGHT ASM.				1
28	B12064810B0	COUNTERWEIGHT ASM.		*		1
29	SS8150710TP	SCREW 15/64-28 L=7		*		1
30	SS7681650TP	SCREW 9/32-28 L=16		*		1
31	SS8681650TP	SCREW 9/32-28 L=16		*		1
32	RO044240100	RUBBER RING		*		1
33	B1408481000	NEEDLE BAR CRANK ROD		*		1
34	B1905541B00	NEEDLE BEARING	SELECTIVE PARTS	*		1
35	B1903552000	LEFT SCREW		*		1
36	B1202481000	BUSHING FRONT				1
37	B1203481B00	BUSHING INTERMEDIATE				1
38	SS7151120SP	SCREW 15/64-28 L=11				1
39	CS147121ESH	THRUST COLLAR ASM.D=14.72 W=12				1
40	SS8660810TP	SCREW 1/4-40 L=8		*		2
41	D1204555DA0	MAIN SHAFT BUSHING REAR ASM.				1
42	D1204555D00	MAIN SHAFT BUSHING REAR		*		1
43	D1230555B00	NEEDLE BEARING	SELECTIVE PARTS	*		1
44	D1231555B00	WASHER		*		2
45	D1232555B00	SNAP RING		*		2
46	D1208555D00	OIL SEAL				1
47	D1217486D00	HAND WHEEL				1

MAIN SHAFT & NEEDLE BAR COMPONENTS

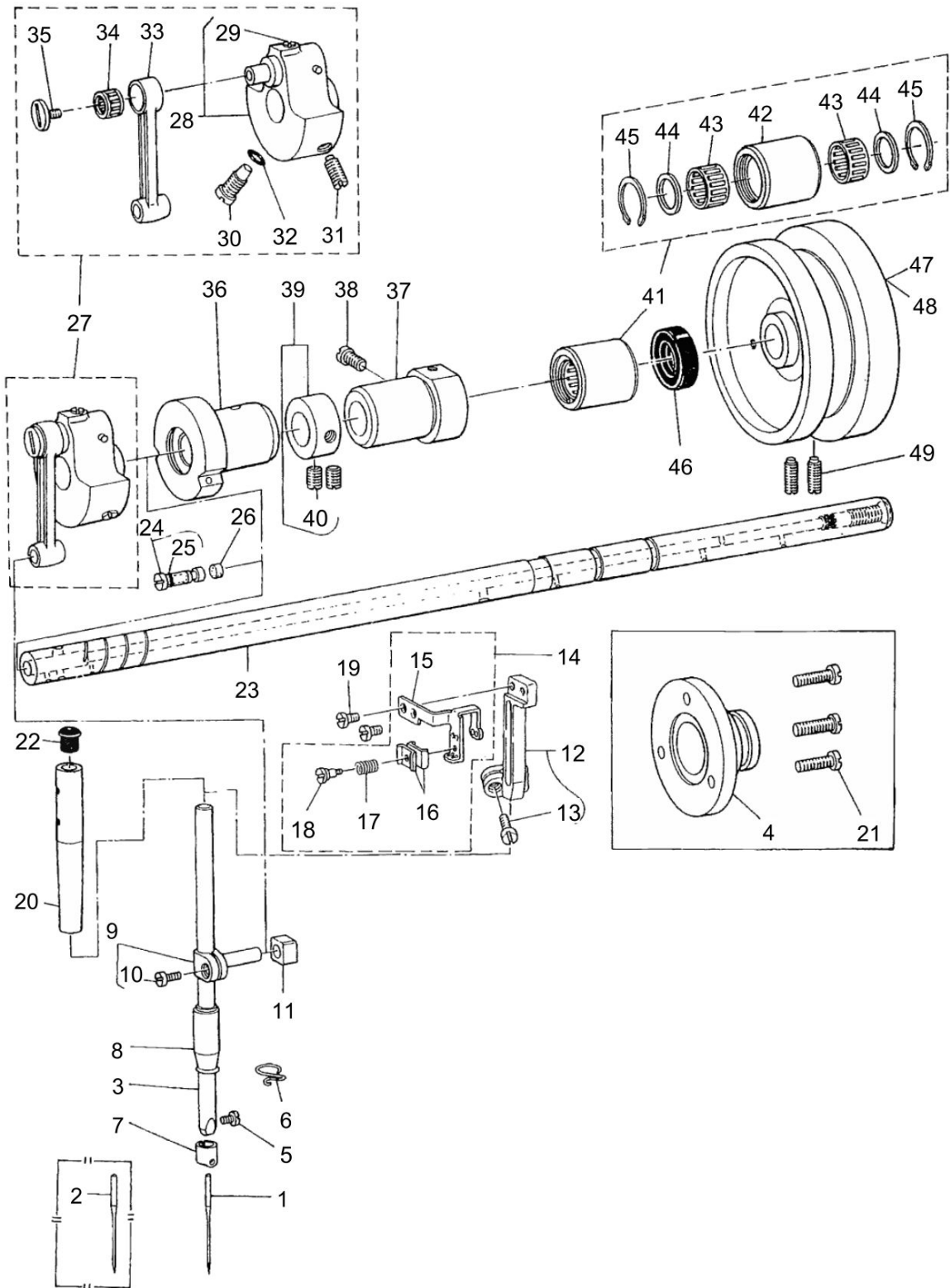

MAIN SHAFT & NEEDLE BAR COMPONENTS

No.	Parts No.	Parts name	Remarks	Level	Cons	Qty
48	D1217486D0A	HAND WHEEL	FOR URBAN WHITE			1
49	SS8151550SP	SCREW 15/64-28 L=15				2

PRESSER BAR, UPRIGHT SHAFT & LOWER SHAFT COMPONENTS

No.	Parts No.	Parts name	Remarks	Level	Cons	Qty
1	B1524481CC0	SLIDING TYPE PRESSER FOOT ASM.				1
2	B1532481C00	ADJUSTING SPRING STUD		*		1
3	B1536481C00	AIR BLOW ADJUSTING PLATE SPRING		*		1
4	B1533481C00	ADJUSTING SCREW		*		1
5	NS6110310SP	NUT 11/64-40		*		1
6	SS6060410TP	SCREW 3/32-56 L=3.5		*		1
7	22907109	PRESSER BAR BUSHING LOWER				1
8	22907000	PRESSER BAR				1
9	10178705	PRESSER BAR GUIDE BRACKET				1
10	SS8660610TP	SCREW 1/4-40 L=6				1
11	22907703	PRESSER GUIDE BAR				1
12	22907406	PRESSER SPRING				1
13	B1509555000	PRESSER SPRING REGULATOR				1
14	B1511555000	NUT				1
15	B1515552000	LIFTING LEVER				1
16	SD0630275SP	HINGE SCREW D=6.35 H=2.7				1
17	SD0630301SP	HINGE SCREW D=6.35 H=3				1
18	B1516552000	LIFTING LEVER LINK				1
19	D1517555B00A	HINGE PIN				1
20	B3431581000	LIFTING LEVER GASKET				1
21	B1523226000	SNAP RING				1
22	RE0600000K0	E-RING 6				1
23	B15185550A0	HAND LIFTER CAM ASM.				1
24	RO037180100	RUBBER RING		*		1
25	B1520552000A	HAND LIFTER				1
26	B1521555000	SCREW				1
27	B3412415000	LIFTING LEVER CONNECTING ROD				1
28	B3416552000	CONNECTING ROD HINGE SCREW				1
29	RE0500000K0	E-RING				1
30	B3414415000A	LIFTING LEVER LINK RIGHT				1
31	B3416415000A	SWIVEL				1
32	SD0600322SD	HINGE SCREW D=6 H=3.2				1
33	B3415481000	CONNECTING ROD VERTICAL				1
34	NS6620310SP	NUT 3/16-32				1
35	22907604	PRESSER SPRING REGULATOR NUT	FOR URBAN WHITE			1
36	B13084810C0	GEAR LOWER ASM.				1
37	SS8660810TP	SCREW 1/4-40 L=8		*		8
38	B13061550B0	GEAR & PINION ASM. UPPER		*		1
39	B13050120A0	GEAR ASM.		*		1
40	B13061550A0	PINION ASM.		*		1
41	B13084810B0	GEAR & PINION ASM.		*		1
42	B13084810A0	GEAR LOWER(LARGE)ASM.		*		1
43	B13061550A0	PINION ASM.		*		1
44	B1301481000A	UPRIGHT SHAFT				1
45	B1302552B00	BUSHING UPPER				1
46	11004207	UPRIGHT SHAFT BUSHING LOWER				1
47	SS8151150SP	SCREW 15/64-28 L=10.5				2

PRESSER BAR, UPRIGHT SHAFT & LOWER SHAFT COMPONENTS

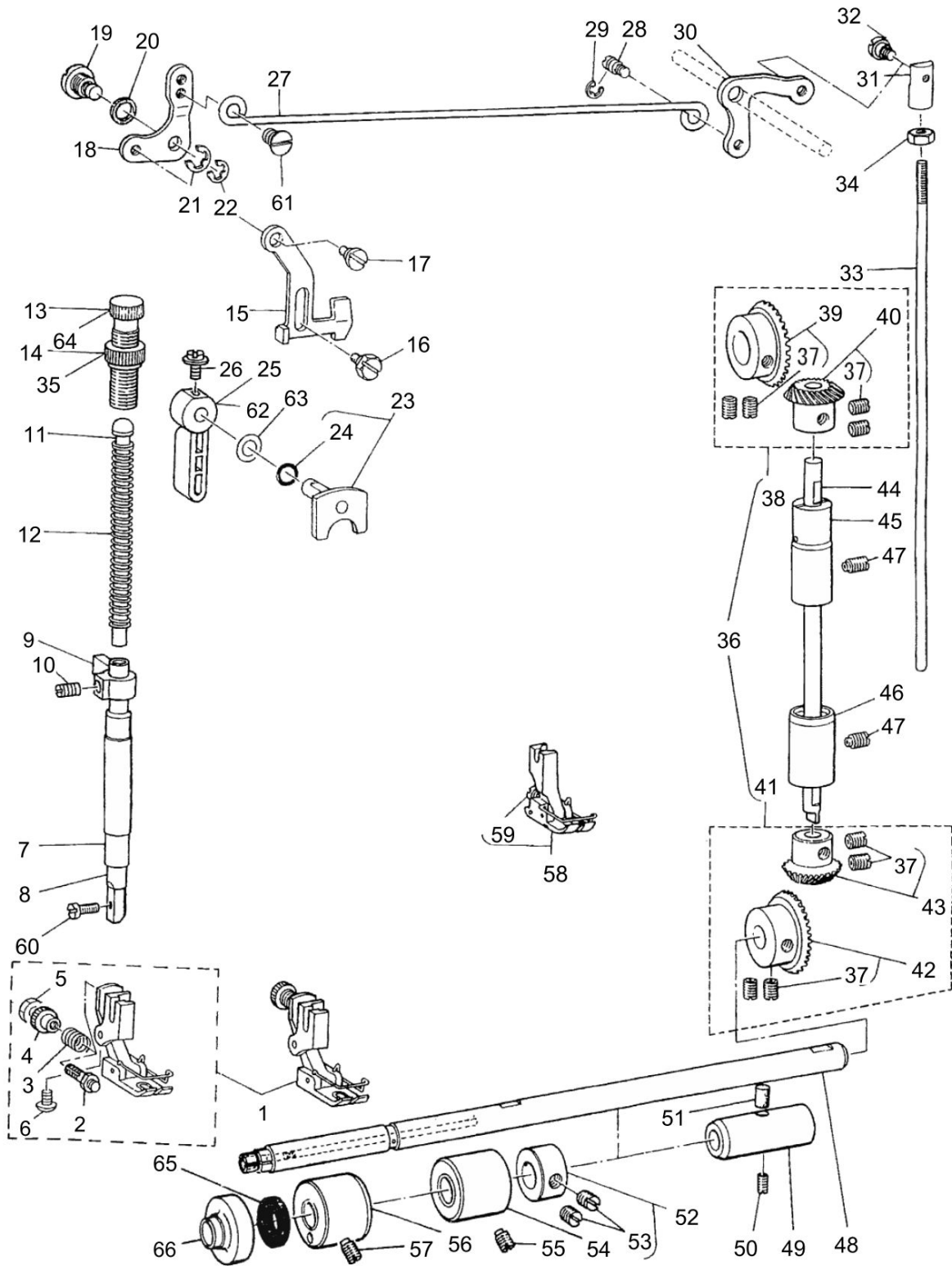

PRESSER BAR, UPRIGHT SHAFT & LOWER SHAFT COMPONENTS

No.	Parts No.	Parts name	Remarks	Level	Cons	Qty
48	B1801481000A	LOWER SHAFT				1
49	B1607352000	BUSHING REAR				1
50	SS8151150SP	SCREW 15/64-28 L=10.5				1
51	22814909	FELT				1
52	CS111121ASH	THRUST COLLAR ASM. D=11.11 W=12				1
53	SS8660810TP	SCREW 1/4-40 L=8		*		2
54	B1803481000	BUSHING INTERMEDIATE				1
55	SS8151150SP	SCREW 15/64-28 L=10.5				1
56	B1802481000	BUSHING FRONT				1
57	SS8151150SP	SCREW 15/64-28 L=10.5				1
58	B1524484DB0	PRESSER FOOT ASM.(FINGER GUARD)				1
59	SS5060310SP	SCREW 3/32-56 L=2.8		*		1
60	SS7091110TP	SCREW 9/64-40 L=10.5				1
61	22908909	HINGE SCREW				1
62	22907802	HAND LIFTER	FOR URBAN WHITE			1
63	WP0740516SP	WASHER 7.4X11.8X0.5				1
64	22907505	PRESSER SPRING REGULATOR	FOR URBAN WHITE			1
65	B1813481000	OIL SEAL				1
66	B2226481000	LOOPER THREAD GUARD BUSHING				1

FEED MECHANISM COMPONENTS (1)

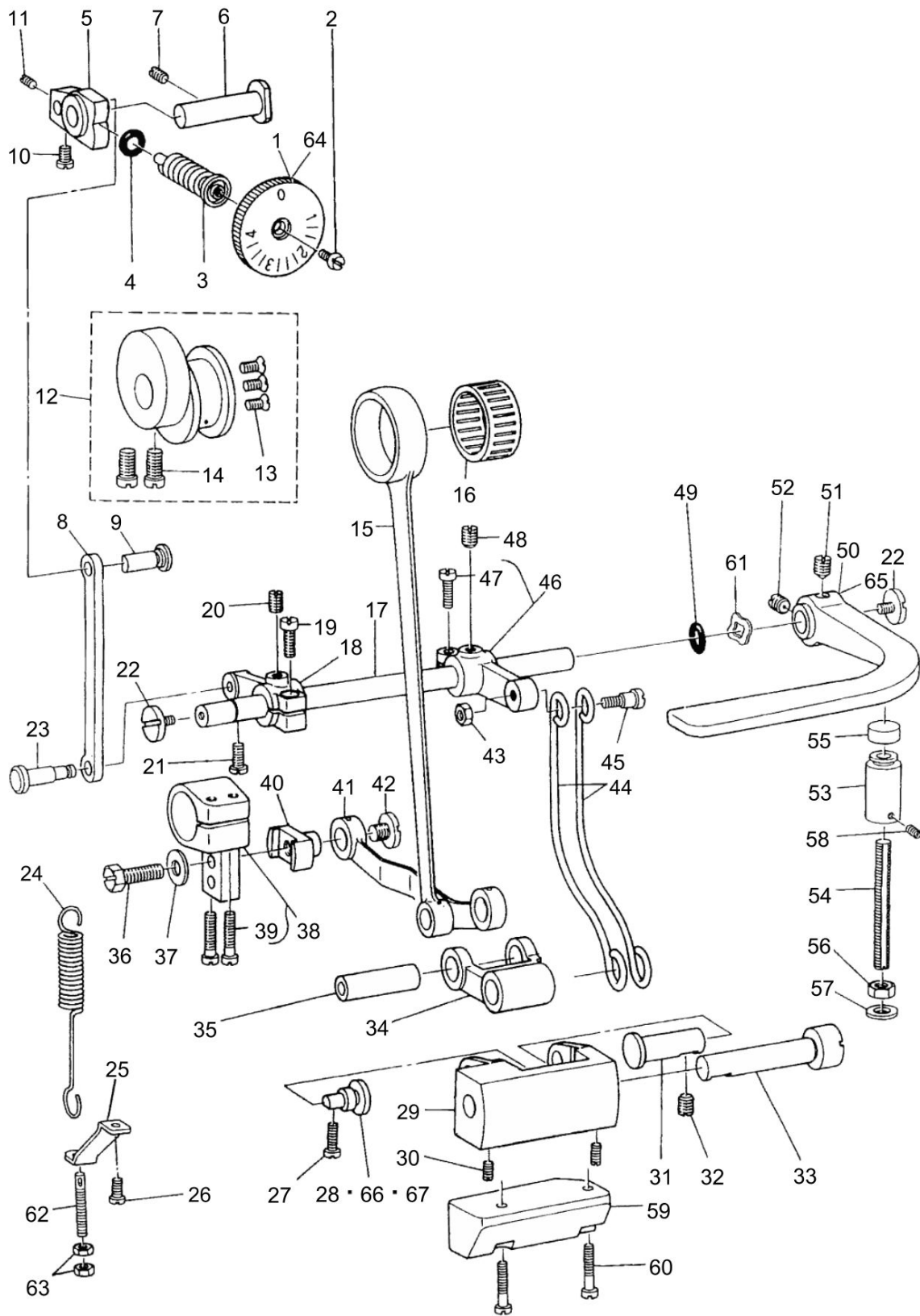

FEED MECHANISM COMPONENTS (1)

No.	Parts No.	Parts name	Remarks	Level	Cons	Qty
1	B1623555000A	FEED REGULATOR DIAL				1
2	SS6120930SP	SCREW 3/16-28 L=9				1
3	B1634555000B	STITCH LENGTH REGULATING SCREW				1
4	RO074240100	RUBBER RING				1
5	B1620481000	FEED REGULATOR				1
6	B1622555000	HINGE PIN				1
7	SS8150710SP	SCREW 15/64-28 L=7				1
8	40114880	FEED REGULATOR CONNECTING ROD				1
9	B1626555000	FEED REGULATOR CONNECTING ROD				1
10	SS7110710SP	SCREW 11/64-40 L=7				1
11	SS8110510SP	SCREW 11/64-40 L=5				1
12	B16104840A0	FEED ECCENTRIC CAM ASM.				1
13	SS2110930SP	SCREW 11/64-40 L=8.7		*		3
14	SS6661110SP	SCREW 1/4-40 L=11		*		2
15	40114884	FEEDROCKERSHAFTCONNECTINGROD				1
16	B1636581B00	NEEDLE BEARING B	SELECTIVE PARTS			1
17	B1621555000A	CONTROL LEVER SHAFT				1
18	40120458	CONTROL LEVER SHAFT CRANK				1
19	SS6121210SP	SCREW 3/16-28 L=12				1
20	SS8150710SP	SCREW 15/64-28 L=7				1
21	SS7110910SP	SCREW 11/64-40 L=8.5				1
22	SS7620750SP	SCREW 3/16-32 L=6.5				2
23	B1628555000	TENSION SPRING SUSPENSION STUD				1
24	B1646484000	TENSION SPRING				1
25	B1632470000	TENSION SPRING SUSPENSION BRACKET				1
26	SS7111120SP	SCREW 11/64-40 L=10.5				1
27	SS7110910SP	SCREW 11/64-40 L=8.5				1
28	B1619555000	FEED DRIVING ROCKER HINGE PIN				1
29	B1617484000	FEED DRIVING ROCKER				1
30	SS8110750SP	SCREW 11/64-40 L=6.5				2
31	B1618484000	HINGE PIN				1
32	SS8150710SP	SCREW 15/64-28 L=7				1
33	B1615484000	HINGE PIN				1
34	B1614484000A	FEED DRIVING ROCKER ARM ASM.				1
35	B1633484000	CONNECTING PIN				1
36	SS9151630CP	SCREW 15/64-28 L=15.5				1
37	WP0621016SD	WASHER 6.2X13X1				1
38	B16084840A0	FEED ROCKER SHAFT CRANK ASM.				1
39	SS6121850TP	SCREW 3/16-28 L=18		*		2
40	B1607484000A	FEED ROCKER SHAFT CRANK PIN				1
41	B1606484000	CONNECTING ROD				1
42	SS6150610SP	SCREW 15/64-28 L=5.5				1
43	NS6110310SP	NUT 11/64-40				1
44	B1630484000	CONNECTING ROD				1
45	SD0790641SP	HINGE SCREW D=7.94 H=6.4				1
46	B16294840A0A	CONTROL LEVER CRANK ASM.				1
47	SS6121210SP	SCREW 3/16-28 L=12		*		1

FEED MECHANISM COMPONENTS (1)

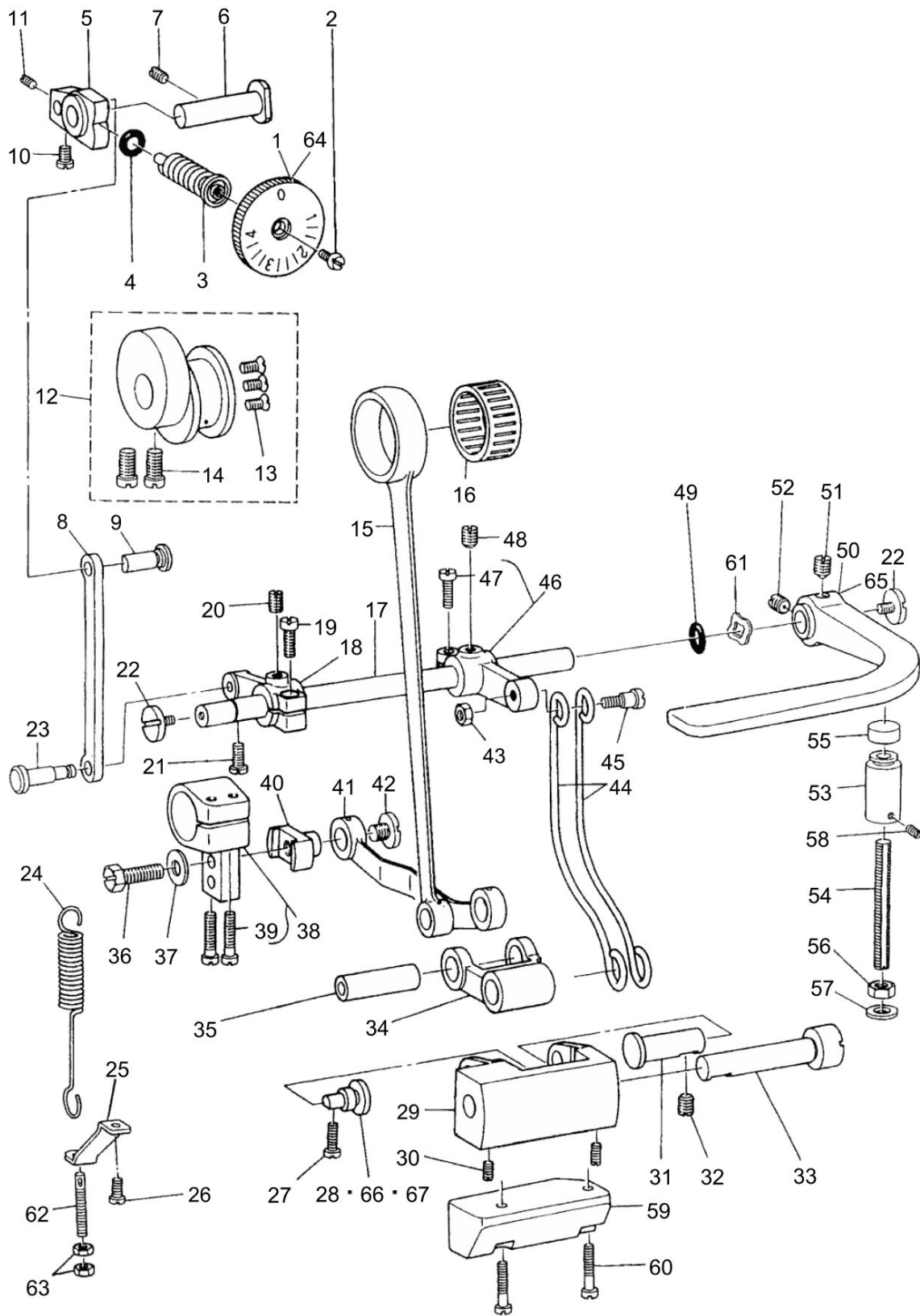

FEED MECHANISM COMPONENTS (1)

No.	Parts No.	Parts name	Remarks	Level	Cons	Qty
48	SS8150710SP	SCREW 15/64-28 L=7				1
49	RO069180100	RUBBER RING				1
50	B1624555000	REVERSE FEED CONTROL LEVER				1
51	SS8661040TP	SCREW 1/4-40 L=10				1
52	SS8660810TP	SCREW 1/4-40 L=8				1
53	B1660484000	LEVER STOPPER				1
54	B1661481000	SCREW				1
55	B1673484000	LEVER STOPPER RUBBER CUSHION				1
56	NS6150430SP	NUT 15/64-28				1
57	WP0621016SD	WASHER 6.2X13X1				1
58	SS8090540SP	SCREW 9/64-40 L=5				1
59	B1631484000	FEED DRIVING ROCKER WEIGHT				1
60	SS7111810SP	SCREW 11/64-40 L=18				2
61	WZ1052010KP	WAVED WASHER				1
62	B1649161000	TENSION SPRING ADJUSTING SCREW				1
63	NS6110420SP	NUT 11/64-40				2
64	B1623555A00	FEED REGULATOR DIAL	FOR URBAN WHITE			1
65	B162455500A	REVERSE FEED CONTROL LEVER	FOR URBAN WHITE			1
66	40082080	FEED DRIVING ROCKER HINGE PIN	SELECTIVE PARTS			1
67	40082081	FEED DRIVING ROCKER HINGE PIN	SELECTIVE PARTS			1

FEED MECHANISM COMPONENTS (2)

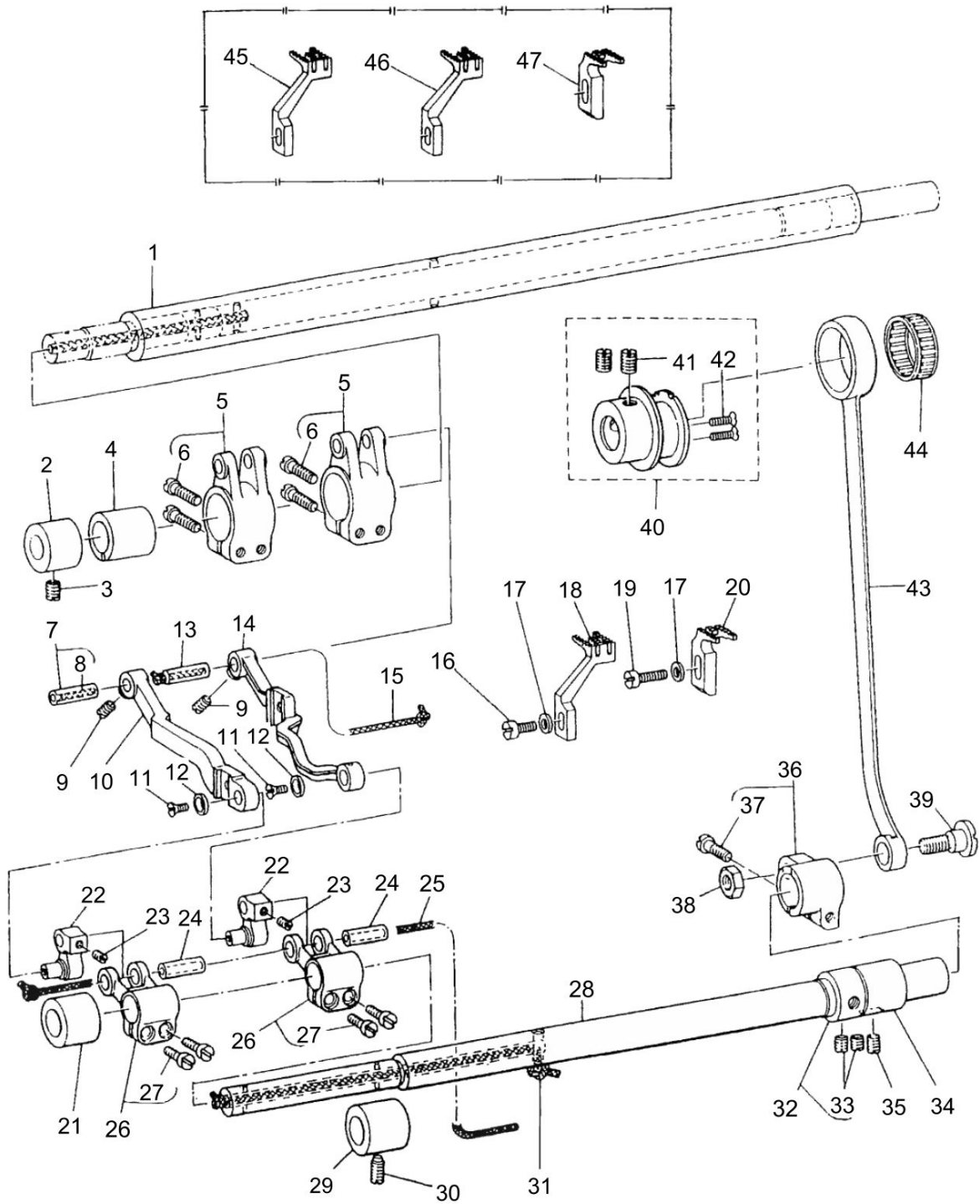

FEED MECHANISM COMPONENTS (2)

No.	Parts No.	Parts name	Remarks	Level	Cons	Qty
1	B1601484000	FEED ROCKER SHAFT				1
2	B1604484000	FEED ROCKER SHAFT BUSHING				1
3	SS8150710SP	SCREW 15/64-28 L=7				2
4	B1656484000	BUSHING				1
5	B16034840A0	FEED ROCKER ASM.				2
6	SS6121850TP	SCREW 3/16-28 L=18		*		4
7	B16104300A0	PIN ASM.				1
8	CQ202000000	OIL WICK		*		0.1
9	SS8620610SP	SCREW 3/16-32 L=6				2
10	B1652484000	DIFFERENTIAL FEED BAR				1
11	SS1080510SP	SCREW 1/8-44 L=5				2
12	B1715481000	COUNTER-SUNK WASHER				2
13	B1610430000	DIFFERENTIAL FEED ROCKER SHAFT				1
14	B1602484000	FEED BAR				1
15	CQ303000000	OIL WICK				0.2
16	SS7111110TP	SCREW 11/64-40 L=10.5				1
17	WP0480856SP	WASHER 4.8X8.4X0.8				2
18	B1653484F00	DIFFERENTIAL FEED DOG				1
19	SS7111410TP	SCREW 11/64-40 L=14				1
20	B1613484F00	MAIN FEED DOG				1
21	40133993	FEED ROCKER SHAFT BUSHING				1
22	B1713481000	FEED BAR LINK				2
23	SS8110410TP	SCREW 11/64-40 L=3.5				2
24	B1610430000	DIFFERENTIAL FEED ROCKER SHAFT				1
25	CQ252000000	OIL WICK				0.3
26	B41033520A0	FEED ROCKER SHAFT CRANK ASM.				2
27	SS6621220SP	SCREW 3/16-32 L=12		*		4
28	B1701481000	FEED DRIVING SHAFT				1
29	40133993	FEED ROCKER SHAFT BUSHING				1
30	SS8151150SP	SCREW 15/64-28 L=10.5				1
31	CQ303000000	OIL WICK				0.2
32	22904155	MAIN SHAFT THRUST COLLAR ASM.				1
33	SS8660610TP	SCREW 1/4-40 L=6		*		2
34	B1702155000	BUSHING REAR				1
35	SS8150710SP	SCREW 15/64-28 L=7				1
36	B17031550A0	FEED DRIVING SHAFT CRANK ASM.				1
37	SS6121610TP	SCREW 3/16-28 L=15.5		*		1
38	NS6680410SP	NUT 9/32-28				1
39	SD1020701SP	HINGE SCREW D=10.2 H=7				1
40	B17014840A0	FEED DRIVING CAM ASM.				1
41	SS8660810TP	SCREW 1/4-40 L=8		*		2
42	SS2090710TP	SCREW 9/64-40 L=7.2		*		2
43	B1708481000	FEED DRIVING SHAFT CONNECTING				1
44	B171248100B	NEEDLE BEARING	SELECTIVE PARTS			1
45	B1653484C00	DIFFERENTIAL FEED DOG	SPECIAL ORDER PARTS			1
46	B1653484G00	DIFFERENTIAL FEED DOG	SPECIAL ORDER PARTS			1
47	B1613484G00	FEED DOG (G)	SPECIAL ORDER PARTS			1

DIFFERENTIAL FEED MECHANISM COMPONENTS

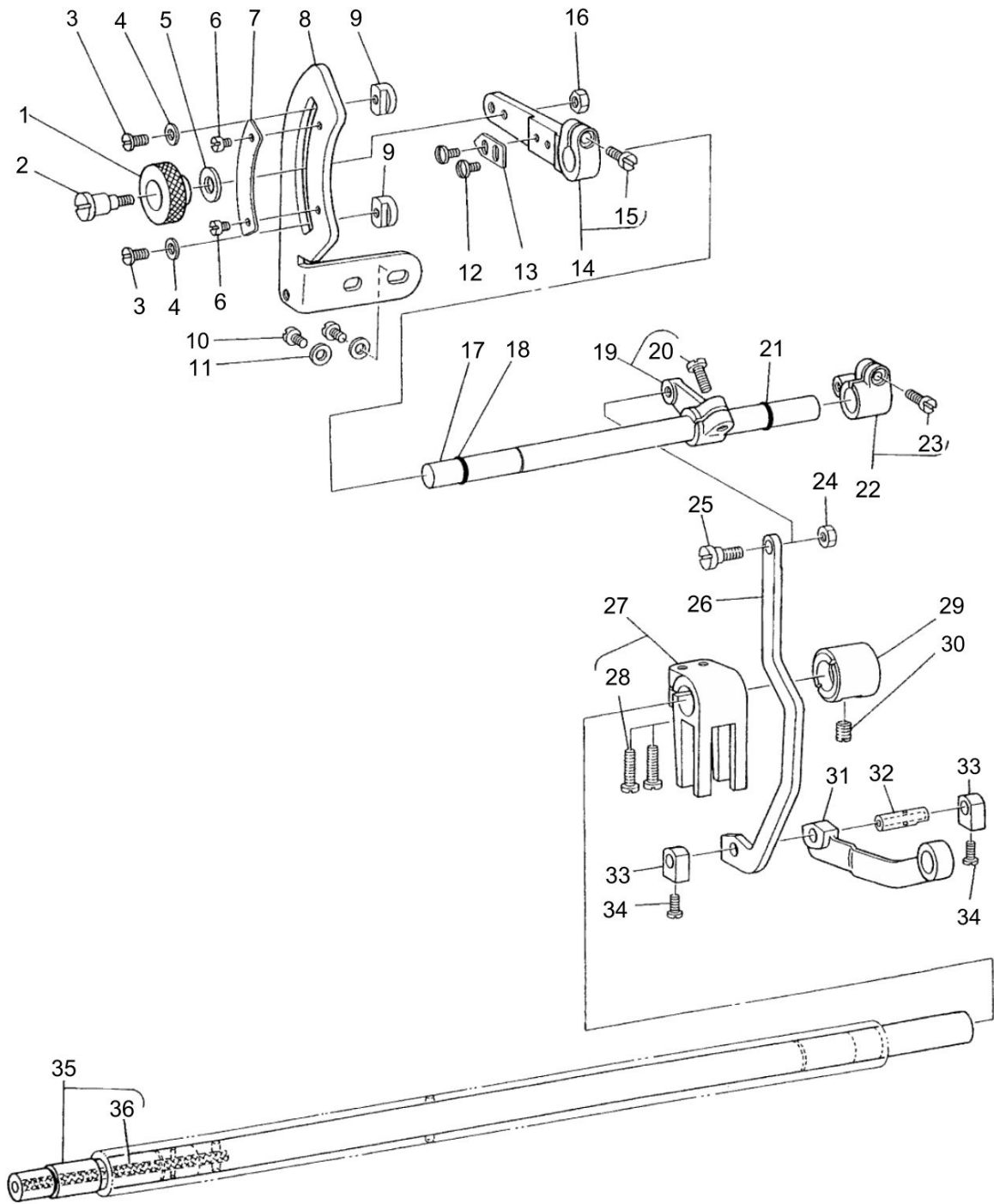

DIFFERENTIAL FEED MECHANISM COMPONENTS

No.	Parts No.	Parts name	Remarks	Level	Cons	Qty
1	B1647704000A	DIFFERENTIAL FEED LOCK NUT				1
2	B1670484000	SCREW				1
3	SS5110810SP	SCREW 11/64-40 L=8				2
4	WP0480856SP	WASHER 4.8X8.4X0.8				2
5	WP0621016SD	WASHER 6.2X13X1				1
6	SS6080320SP	SCREW 1/8-44 L=2.5				2
7	B1667484000	DIFFERENTIAL FEED GRADUATION				1
8	B1666484000	DIFFERENTIAL FEED LEVER BRACKET				1
9	B1669484000	DIFFERENTIAL FEED STOPPER				2
10	SS7110710SP	SCREW 11/64-40 L=7				2
11	WP0480856SP	WASHER 4.8X8.4X0.8				2
12	SS7090520TP	SCREW 9/64-40 L=4.5				2
13	B1668484000	POINTER				1
14	B16654840A0	DIFFERENTIAL FEED LEVER ASM.				1
15	SS7111120SP	SCREW 11/64-40 L=10.5		*		1
16	NS6110420SP	NUT 11/64-40				1
17	B1664484000	DIFFERENTIAL FEED LEVER SHAFT				1
18	RO061180100	RUBBER RING				1
19	B16634840A0	DIFFERENTIAL FEED ARM ASM.				1
20	SS7111410TP	SCREW 11/64-40 L=14		*		1
21	RO069180100	RUBBER RING				1
22	B16714840A0	LEVER SHAFT CRANK ASM.				1
23	SS7111120SP	SCREW 11/64-40 L=10.5		*		1
24	NS6620310SP	NUT 3/16-32				1
25	SD0640322TP	HINGE SCREW D=6.35 H=3.2				1
26	B1662484000	DIFFERENTIAL FEED ROCKER ROD				1
27	B16584840A0	DIFFERENTIAL FEED ROCKER ASM.				1
28	SS7111410TP	SCREW 11/64-40 L=14		*		2
29	B1654484000	BUSHING REAR				1
30	SS8150710SP	SCREW 15/64-28 L=7				1
31	B1657484000	CONNECTING ROD				1
32	B1661484000	SLIDE BLOCK PIN				1
33	B1659484000	SLIDE BLOCK				2
34	SS4080620TP	SCREW 1/8-44 L=6				2
35	B16514840A0	DIFFERENTIAL FEED SHAFT ASM.				1
36	CQ303000000	OIL WICK		*		0.1

THREAD SPREADER COMPONENTS

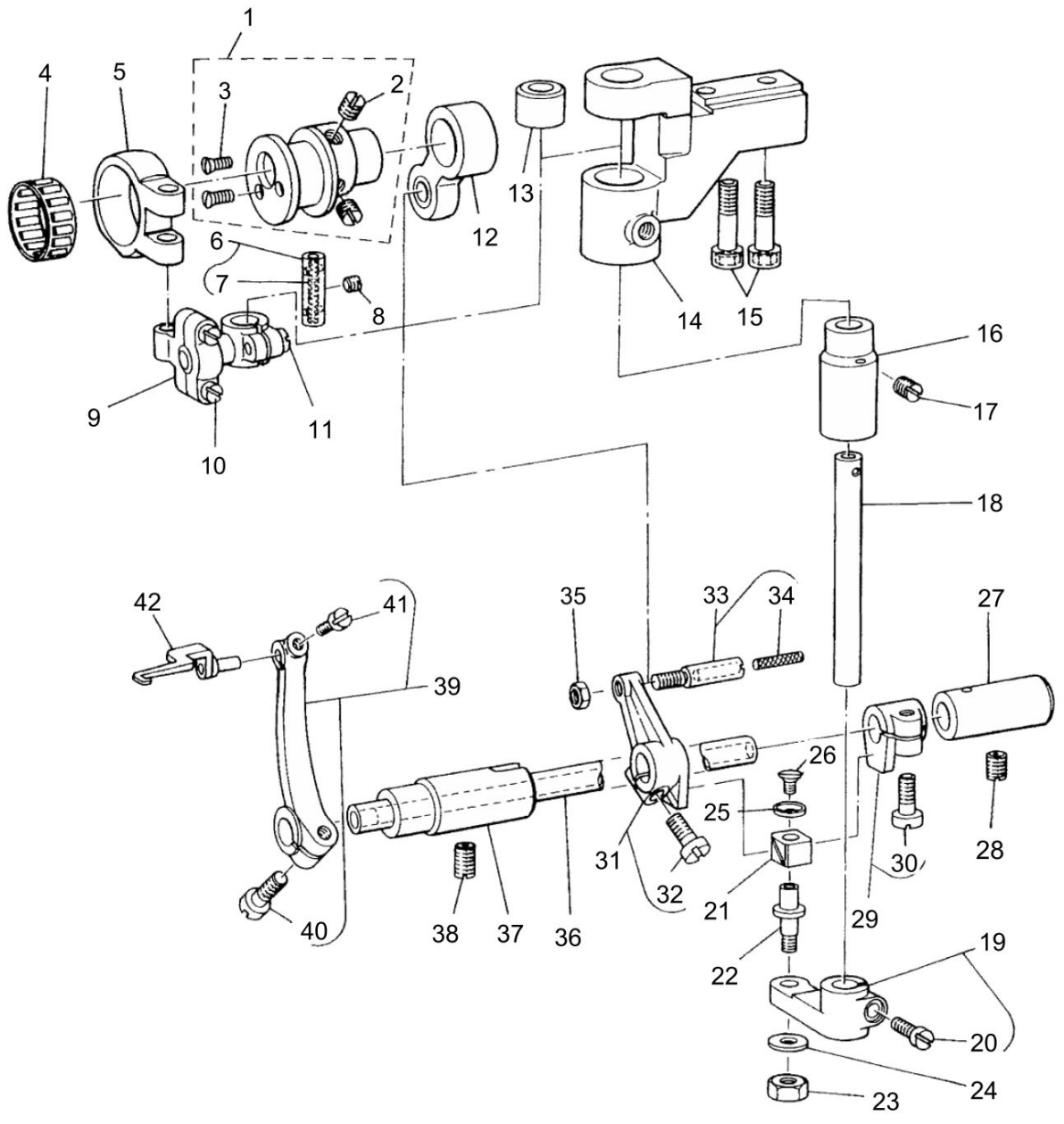

THREAD SPREADER COMPONENTS

No.	Parts No.	Parts name	Remarks	Level	Cons	Qty
1	D2101481CA0	THREAD SPREADER ECCENTRIC ASM.				1
2	SS8150710TP	SCREW 15/64-28 L=7		*		2
3	SS2080810SP	SCREW 1/8-44 L=7.5		*		2
4	B210348100B	BEARING	SELECTIVE PARTS			1
5	B2105481000	LEFT & RIGHT DRIVING ROD A				1
6	B14033520A0	PIN ASM.				1
7	CQ202000000	OIL WICK		*		0.1
8	SS8110410TP	SCREW 11/64-40 L=3.5				1
9	B21064810A0	LEFT & RIGHT DRIVING ROD(B) ASM.				1
10	SD0450701TP	HINGE SCREW D=4.5 H=7				1
11	SS7111110TP	SCREW 11/64-40 L=10.5				1
12	B21174810A0	FORE & AFT DRIVING ROD ASM.				1
13	B2110481000A	BUSHING UPPER				1
14	B2109481000A	MOUNTING BASE				1
15	SM6062002TP	SCREW M6 L=20				2
16	B2111481000A	BUSHING LOWER				1
17	SS8150710SP	SCREW 15/64-28 L=7				1
18	B2108481000	LEFT & RIGHT DRIVING SHAFT				1
19	B21124810A0	SLIDE BLOCK BRACKET				1
20	SS7111110TP	SCREW 11/64-40 L=10.5		*		1
21	B1414232000	SQUARE BLOCK				1
22	B1827232000	SLIDE ROLLER STUD				1
23	NS6120310SP	NUT 3/16-28				1
24	WP0501016SD	WASHER 5X10.5X1				1
25	B1715481000	COUNTER-SUNK WASHER				1
26	SS1080510SP	SCREW 1/8-44 L=5				1
27	B2124481000	BUSHING REAR				1
28	SS8150710SP	SCREW 15/64-28 L=7				1
29	B21154810A0	SLIDE BLOCK ASM.				1
30	SS6121220TP	SCREW 3/16-28 L=11.5		*		1
31	B21204810A0	FORE & AFT DRIVING ARM ASM.				1
32	SS6121220TP	SCREW 3/16-28 L=11.5		*		1
33	B21194810A0	PIN				1
34	CQ202000000	OIL WICK		*		0.1
35	NS6120310SP	NUT 3/16-28				1
36	B2122481000	THREAD SPREADER DRIVING SHAFT				1
37	B2123481000	BUSHING FRONT				1
38	SS8150710SP	SCREW 15/64-28 L=7				1
39	B21254810A0	THREAD SPREADER DRIVING ARM ASM.				1
40	SS6121220TP	SCREW 3/16-28 L=11.5		*		1
41	SS7090520TP	SCREW 9/64-40 L=4.5		*		1
42	D2126481CA0	THREAD SPREADER ASM.				1

LOOPER & NEEDLE GUARD COMPONENTS

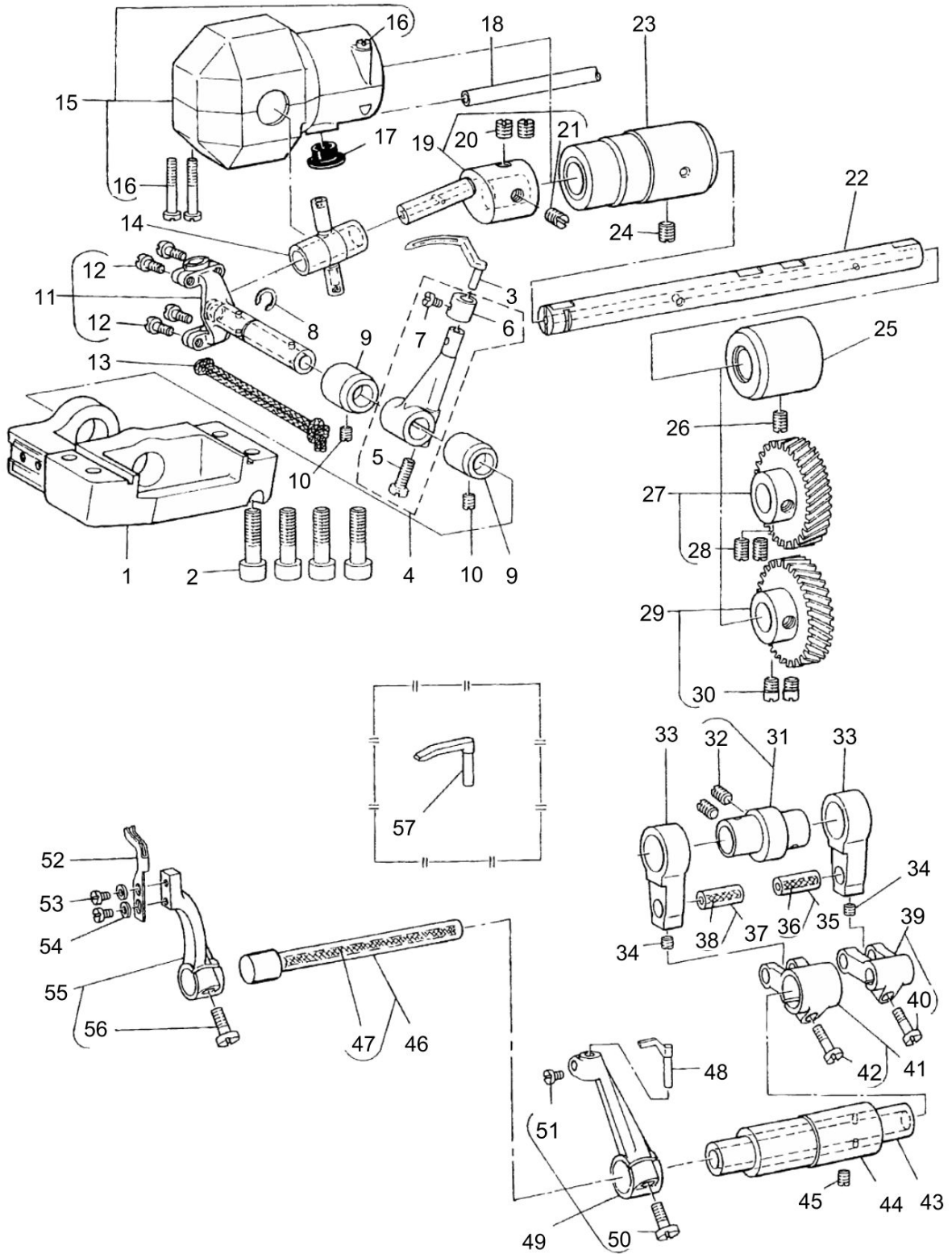

LOOPER & NEEDLE GUARD COMPONENTS

No.	Parts No.	Parts name	Remarks	Level	Cons	Qty
1	D2013481C00	LOOPER MOUNTING BASE				1
2	SM6062002TP	SCREW M6 L=20				4
3	B2030481000	LOOPER				1
4	B20154810A0	LOOPER ROCKER ASM.				1
5	SS6121220TP	SCREW 3/16-28 L=11.5		*		1
6	B2025481000	COLLAR		*		1
7	SS7090520TP	SCREW 9/64-40 L=4.5		*		1
8	B2032481000	LOOPER DRIVING LINK SET RING				1
9	B2012481000	BUSHING REAR				2
10	SS8110410TP	SCREW 11/64-40 L=3.5				2
11	B20104810A0	LOOPER ROCKER SHAFT ASM.				1
12	SS7090910TP	SCREW 9/64-40 L=8.5		*		4
13	CQ252000000	OIL WICK				0.2
14	B2008481000	TRUNNION				1
15	B20144810A0	LOOPER CRANK COVER ASM.				1
16	SS6092120SP	SCREW 9/64-40 L=21.2		*		3
17	TA1050504R0	RUBBER PLUG				1
18	BT0500300EA	OIL TUBE				0.1
19	B20064810A0	LOOPER CRANK(WITH SCREW)				1
20	SS8660810TP	SCREW 1/4-40 L=8		*		2
21	B2007481000	LOOPER CRANK ADJUSTING SCREW		*		1
22	B2001481000A	LOOPER CRANK DRIVING SHAFT				1
23	B2002481000	BUSHING FRONT				1
24	SS8150710SP	SCREW 15/64-28 L=7				1
25	B1803481000	BUSHING INTERMEDIATE				1
26	SS8150710SP	SCREW 15/64-28 L=7				1
27	B20044810A0	GEAR UPPER				1
28	SS8660810TP	SCREW 1/4-40 L=8		*		2
29	B20054810AB	GEAR LOWER	SELECTIVE PARTS			1
30	SS6660610TP	SCREW 1/4-40 L=6		*		2
31	B23014810A0	NEEDLE GUARD CAM				1
32	SS8150710TP	SCREW 15/64-28 L=7		*		2
33	B2302481000	NEEDLE GUARD CRANK ROD				2
34	SS8110410TP	SCREW 11/64-40 L=3.5				2
35	B16104300A0	PIN ASM.				1
36	CQ303000000	OIL WICK		*		0.1
37	B16104300A0	PIN ASM.				1
38	CQ303000000	OIL WICK		*		0.1
39	B23034810A0	LOOP GUIDE ROCKER FORK				1
40	SS7111110TP	SCREW 11/64-40 L=10.5		*		1
41	B23044810A0	REAR NEEDLE GUARD ROCKER FORK				1
42	SS71111310TP	SCREW 11/64-40 L=12.8		*		1
43	B2306481000	NEEDLE GUARD DRIVING SHAFT				1
44	B2307481000	BUSHING				1
45	SS8150710SP	SCREW 15/64-28 L=7				1
46	B23054810A0	LOOP GUIDE DRIVING SHAFT ASM.				1
47	CQ252000000	OIL WICK		*		0.3

LOOPER & NEEDLE GUARD COMPONENTS

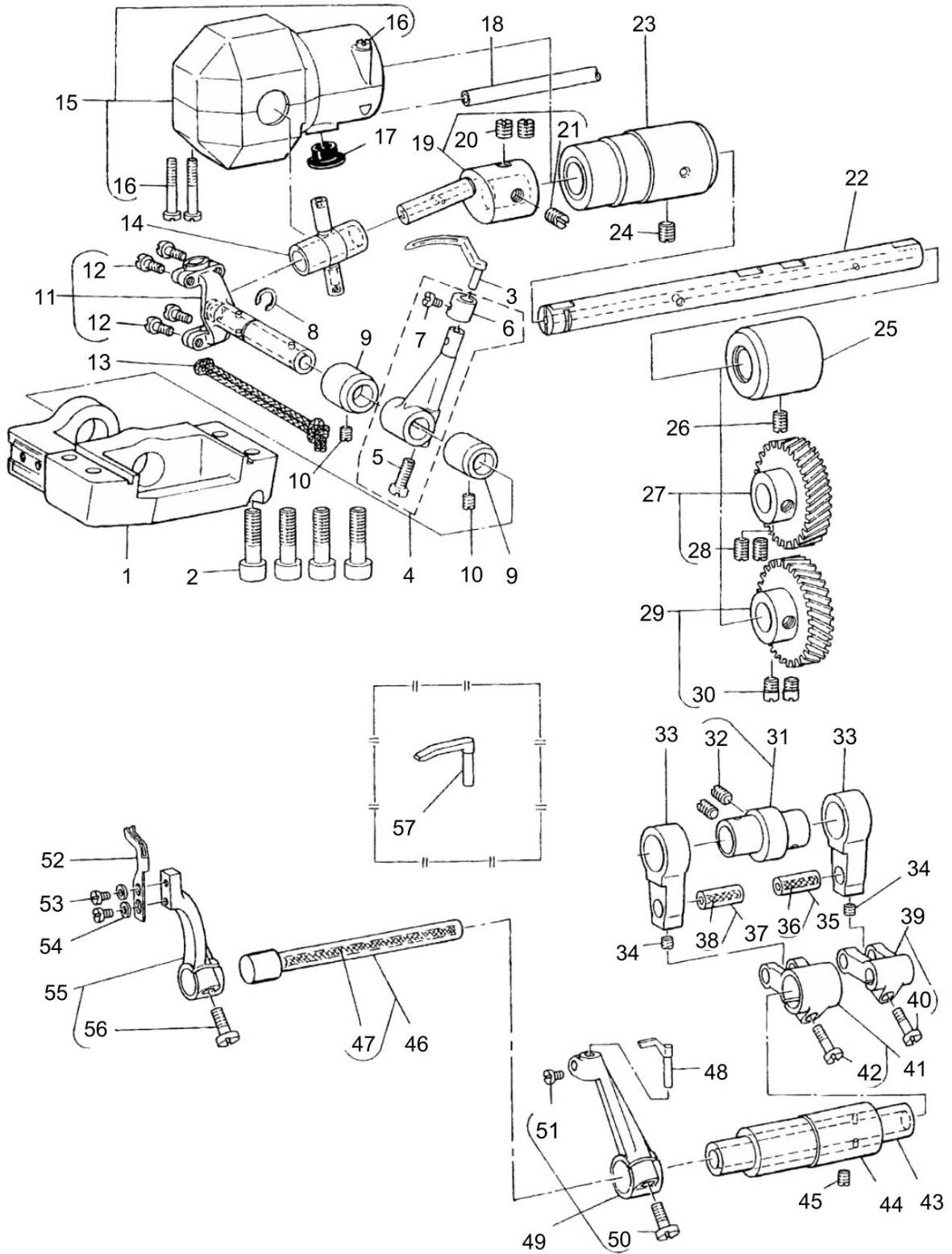

LOOPER & NEEDLE GUARD COMPONENTS

No.	Parts No.	Parts name	Remarks	Level	Cons	Qty
48	B2311481000A	NEEDLE GUARD				1
49	B23094810A0	REARNEEDLEGUARDROCKERARMASM.				1
50	SS6121220TP	SCREW 3/16-28 L=11.5		*		1
51	SS7090910TP	SCREW 9/64-40 L=8.5		*		1
52	B2310481000	LOOP GUIDE				1
53	SS7090520TP	SCREW 9/64-40 L=4.5				2
54	WP0371026SD	WASHER 3.7X7X1				2
55	B23084810A0	LOOP GUIDE ROCKER ARM ASM.				1
56	SS6121220TP	SCREW 3/16-28 L=11.5		*		1
57	B2312481000	NEEDLE GUARD	SPECIAL ORDER PARTS			1

THREAD TENSION CONTROLLER COMPONENTS

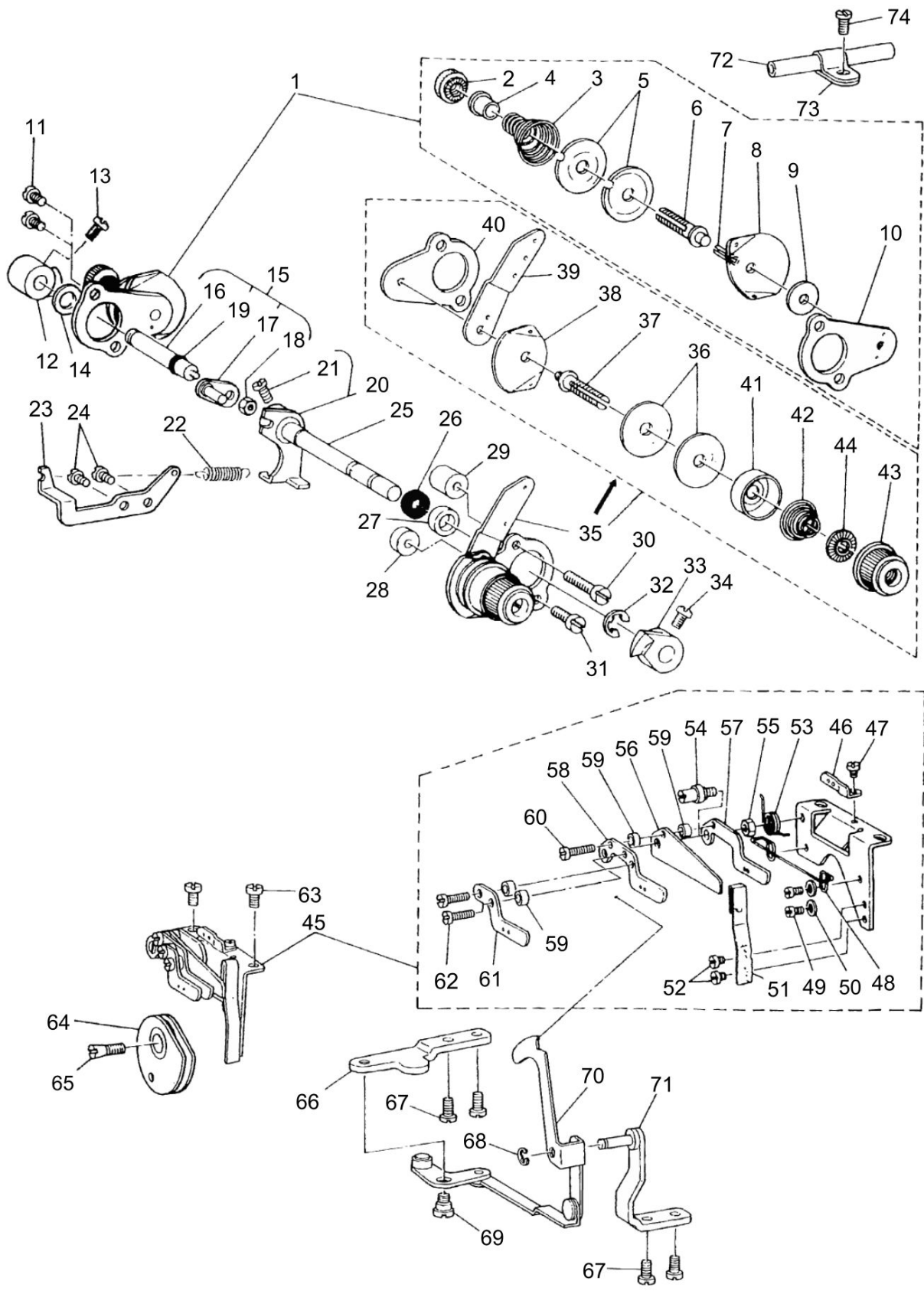

THREAD TENSION CONTROLLER COMPONENTS

No.	Parts No.	Parts name	Remarks	Level	Cons	Qty
1	D3103481DA0	LOOPER THREAD TENSION ASM.				1
2	11072204	TENSION NUT		*		1
3	B3106481000	LOOPER THREAD TENSION SPRING		*		1
4	B3120125000	ROTATING STOPPER		*		1
5	B3126352000	TENSION DISC		*		2
6	B3104481000	LOOPER THREAD TENSION POST		*		1
7	PS0200102KH	SPRING PIN 2.0X10		*		1
8	B3106380000	THREAD GUIDE		*		1
9	WP0851216SC	WASHER 8.5X18.0X1.2		*		1
10	B3101481000	TENSION CONTROLLER INSTALLING		*		1
11	SS4110715SP	SCREW 11/64-40 L=7				2
12	B3121481000	LOOPER THREAD TENSION RELEASE				1
13	SS6110420TP	SCREW 11/64-40 L=4.8				1
14	WP0740516SP	WASHER 7.4X11.8X0.5				1
15	D3135481CB0	LOOPER THREAD RELEASE SHAFT ASM.				1
16	D3135481C00A	LOOPER THREAD RELEASE SHAFT		*		1
17	D3136481CA0	TENSION RELEASE ARM ASM.		*		1
18	NS6110310SP	NUT 11/64-40		*		1
19	RO037180100	RUBBER RING		*		1
20	D3130481CA0	TENSION RELEASE ARM ASM.				1
21	SS6110710TP	SCREW 11/64-40 L=6.5		*		1
22	D3134481C00	SPRING				1
23	D3133481C00	SUSPENSION BRACKET				1
24	SS4110715SP	SCREW 11/64-40 L=7				2
25	D3110481C00	TENSION RELEASE SHAFT				1
26	B1522552000	OIL SEAL RING				1
27	B3115481000	TENSION RELEASE SHAFT SPACER				1
28	B3116481000	SPACER(A) FOR INSTALLING PLATE				1
29	B3117481000	SPACER(B) FOR INSTALLING PLATE				1
30	SS4112515SP	SCREW 11/64-40 L=25				1
31	SS4111415SP	SCREW 11/64-40 L=14				1
32	RE0600000K0	E-RING 6				1
33	B3120481000	NEEDLE THREAD TENSION RELEASE				1
34	SS6110420TP	SCREW 11/64-40 L=4.8				1
35	B31024810A0	NEEDLE THREAD TENSION ASM.				1
36	B3126012000	THREAD TENSION DISK		*		2
37	B3104481000	LOOPER THREAD TENSION POST		*		1
38	B2306019000	TENSION THREAD GUIDE		*		1
39	B3102481000	NEEDLE THREAD TENSION GUIDE PLATE		*		1
40	B3101481000	TENSION CONTROLLER INSTALLING		*		1
41	B3107704000	TENSION DISC PRESSER TUBE		*		1
42	B3129012A00	TENSION SPRING		*		1
43	B3119771000	THREAD TENSION NUT		*		1
44	B3120125000	ROTATING STOPPER		*		1
45	D2210481DA0	LOOPER THREAD GUIDE ASM.				1
46	B2203481000	LOOPER THREAD GUIDE(B)		*		1
47	SS6080320SP	SCREW 1/8-44 L=2.5		*		1

THREAD TENSION CONTROLLER COMPONENTS

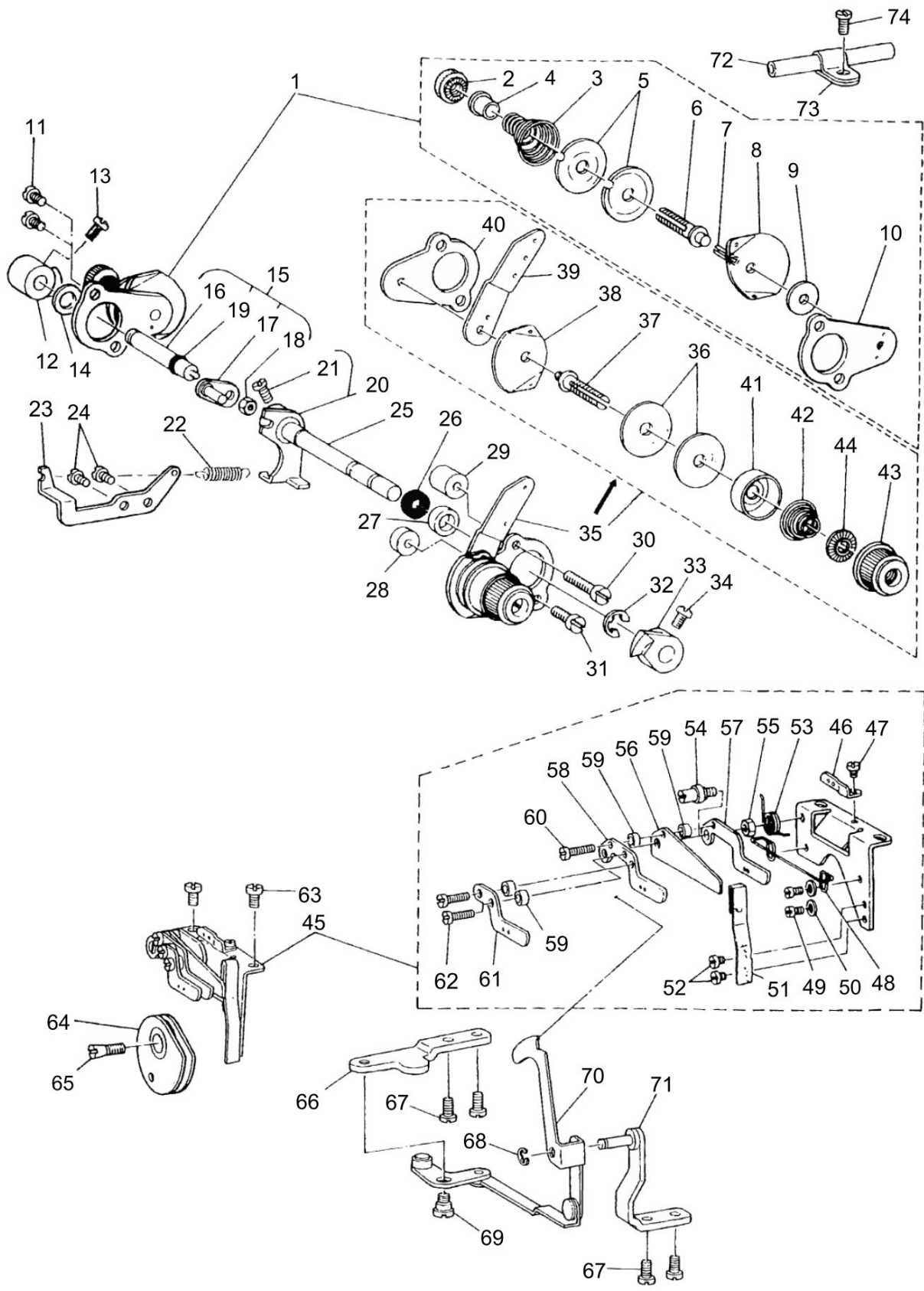

THREAD TENSION CONTROLLER COMPONENTS

No.	Parts No.	Parts name	Remarks	Level	Cons	Qty
48	B2218481000	CAST-OFF WIRE		*		1
49	SS6080410SP	SCREW 1/8-44 L=4		*		2
50	WP0371026SD	WASHER 3.7X7X1		*		2
51	B2217481000	THREAD GUIDE STOPPER SPRING		*		1
52	SS6080320SP	SCREW 1/8-44 L=2.5		*		2
53	B2216481000	THREAD GUIDE SPRING		*		1
54	B2214481000	THREAD GUIDE STUD		*		1
55	NS6110310SP	NUT 11/64-40		*		1
56	D2213481C00	CAST-OFF PLATE		*		1
57	B2212481000	LOOPER THREAD GUIDE RIGHT		*		1
58	D2211481D00	LOOPER THREAD GUIDE LEFT		*		1
59	B2215481000	COLLAR		*		4
60	SS7081310SP	SCREW 1/8-44 L=12.5		*		1
61	D2227481D00	LOOPER THREAD GUIDE		*		1
62	SS4080620TP	SCREW 1/8-44 L=6		*		2
63	SS4110515SP	SCREW 11/64-40 L=5				2
64	B2220481010	LOOPER THREAD TAKE-UP				1
65	B2225481000	SCREW				1
66	D3931481D00	ARM INSTALLING PLATE				1
67	SS4110715SP	SCREW 11/64-40 L=7				4
68	RE0400000K0	E-RING 4				1
69	SD0640211SP	HINGE SCREW D=6.35 H=2.1				1
70	D3928481DA0	THREAD TENSION RELEASE ASM.				1
71	D3929481DA0	RELEASE LEVER INSTALLING ASM.				1
72	D3105481D00	LOOPER THREAD GUIDE				1
73	D2120555C00	CORD PRESSER (120V)				1
74	SS4110715SP	SCREW 11/64-40 L=7				1

THREAD TRIMMER COMPONENTS

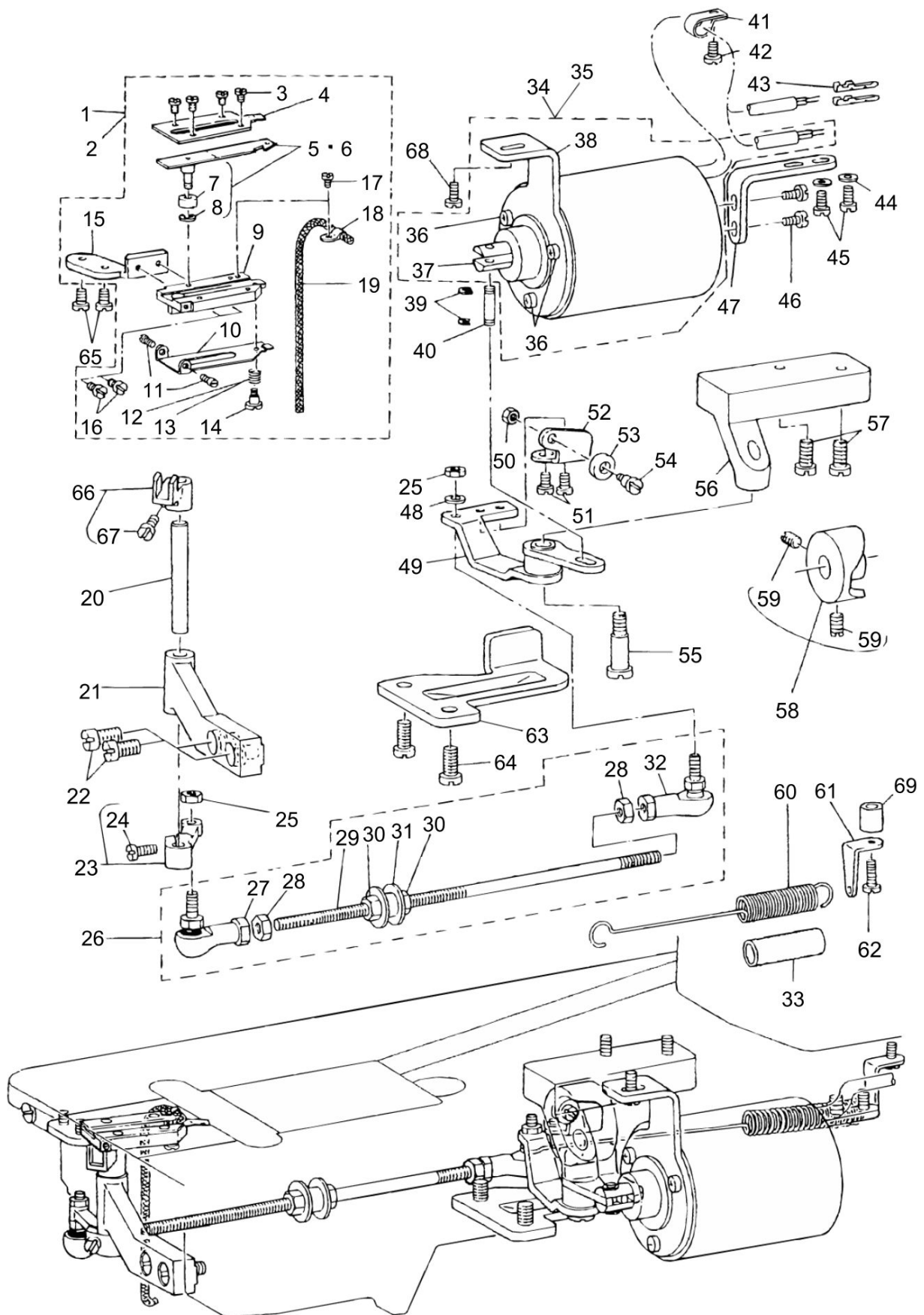

THREAD TRIMMER COMPONENTS

No.	Parts No.	Parts name	Remarks	Level	Cons	Qty
1	D2407481DBA	MOVING KNIFE MOUNTING PLATE ASM.				1
2	D2407481DBB	MOVING KNIFE BASE ASM.	SPECIAL ORDER PARTS (FOR THICK THREAD)			1
3	SS6090420SP	SCREW 9/64-40 L=4.0		*		4
4	D2405481C00A	COUNTER KNIFE		*		1
5	D2401481CD0	MOVING KNIFE ASM.		*		1
6	D2401481CDB	COUNTER KNIFE ASM.	SPECIAL ORDER PARTS (FOR THICK THREAD)	*		1
7	D2403481C00	COLLAR		*		1
8	RE0250000K0	E-RING 2.5		*		1
9	D2407481D00	MOUNTING PLATE		*		1
10	D2406481D00	THREAD CLAMPING		*		1
11	D2409481D00	CLAMPING STOPPER PIN		*		2
12	D2404481D0A	THREAD CLAMPING SPRING		*		1
13	D2404481D0B	THREAD CLAMPING SPRING B	SPECIAL ORDER PARTS (FOR THICK THREAD)	*		1
14	SD0360601SP	CLAMPING SCREW		*		1
15	D2408481C00A	MOUNTING PLATE INSTALLING BASE		*		1
16	SS6090510TP	SCREW 9/64-40 L=5.0		*		2
17	SS5060310SP	SCREW 3/32-56 L=2.8		*		1
18	D2410481C00A	OIL WICK HOLDER		*		1
19	CQ202000000	OIL WICK		*		0.2
20	D2413481C00	KNIFE DRIVING SHAFT				1
21	D2412481C00	MOVING KNIFE BUSHING PIN				1
22	SS6151920SP	SCREW 15/64-28 L=19.0				2
23	D2414481CA0	KNIFE DRIVING ARM ASM.				1
24	SS7111110TP	SCREW 11/64-40 L=10.5		*		1
25	NM6050001SP	NUT M5				2
26	D2415481DA0A	THREAD-CUTTING BALL JOINT ASM.				1
27	D2415481D00	KNIFE DRIVING ARM JOINT		*		1
28	NM6050001SP	NUT M5		*		2
29	D2416481C00	CONNECTING ROD		*		1
30	NM6050001SP	NUT M5		*		2
31	D3921481D00	CAM THREAD RELEASE BLOCK		*		1
32	D2415481C00	KNIFE DRIVING ARM JOINT		*		1
33	BT0800602E0	URETHANE TUBE 6X8 TRANSPARENT				0.12
34	D2460481DAB	SOLENOID ASM.				1
35	D2460481DAA	SOLENOID ASM.	FOR MH-484-4-4			1
36	SS7110740TP	SCREW 11/64-40 L=7		*		3
37	D2465481C00	PLUNGER		*		1
38	D2466481C00	SOLENOID INSTALLING PLATE		*		1
39	RE0400000K0	E-RING 4				2
40	D2461481C00	CONNECTING PIN				1
41	G5066110000	CORD HOLDER				1
42	SS7110910SP	SCREW 11/64-40 L=8.5				1
43	HK03464000B	PIN CONTACT				2
44	WP0480856SP	WASHER 4.8X8.4X0.8				2
45	SS7111120SP	SCREW 11/64-40 L=10.5				2
46	SS7110740TP	SCREW 11/64-40 L=7				2

THREAD TRIMMER COMPONENTS

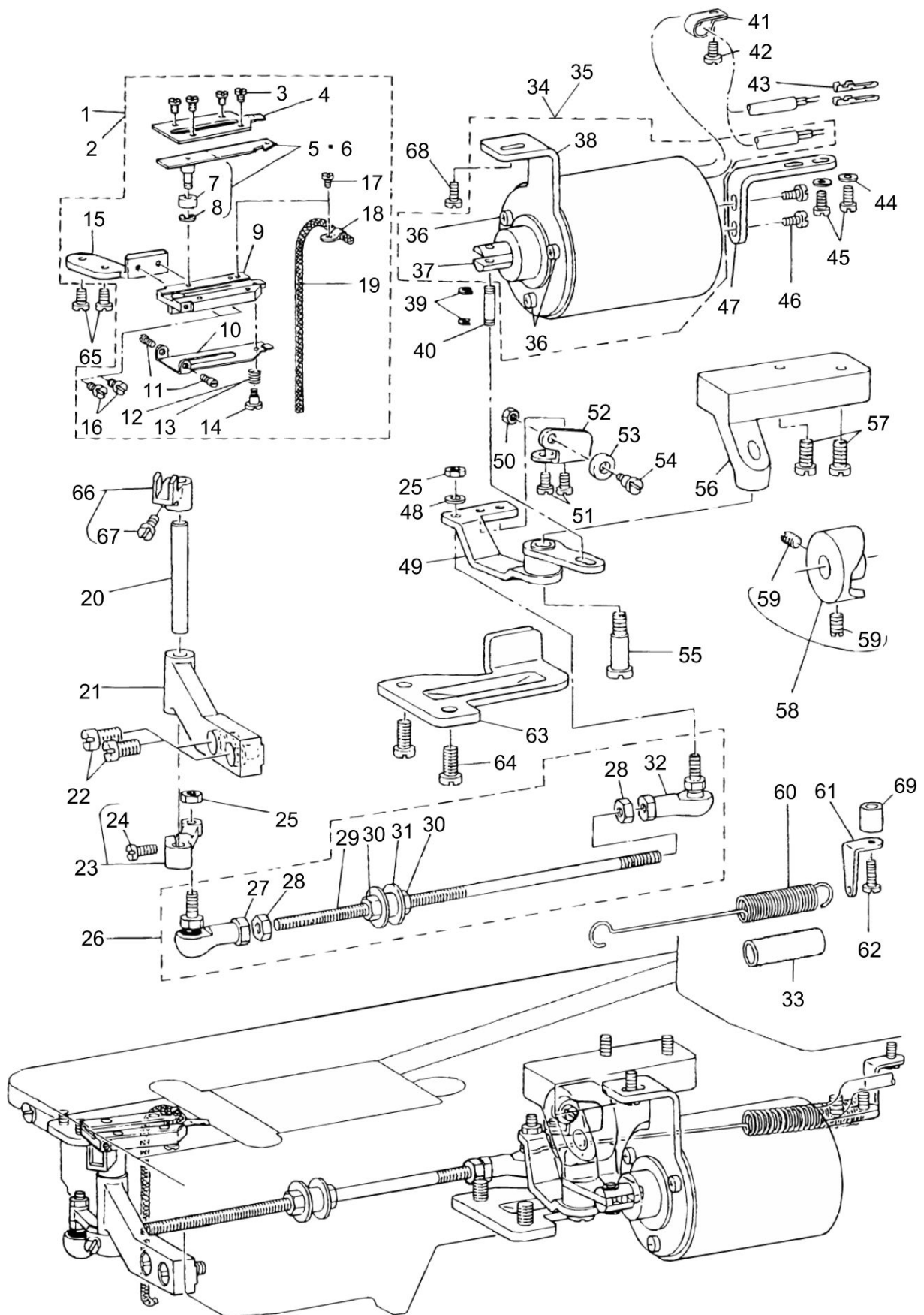

THREAD TRIMMER COMPONENTS

No.	Parts No.	Parts name	Remarks	Level	Cons	Qty
47	D2462481C00	SOLENOID HOLDER				1
48	WP0501016SD	WASHER 5X10.5X1				1
49	D2421481CA0	THREAD TRIMMER LEVER ASM.				1
50	NS6120310SP	NUT 3/16-28				1
51	SS5110810SP	SCREW 11/64-40 L=8				2
52	D2429481C00	ROLLER INSTALLING PLATE				1
53	D2430481C00	ROLLER				1
54	SD0600452TP	HINGE SCREW D=6 H=4.5				1
55	SD0791501SP	HINGE SCREW D=7.94 H=15.0				1
56	D2426481C00	THREAD TRIMMER LEVER MOUNTING				1
57	SS6151412TP	SCREW 15/64-28 L=14				2
58	D2428481CA0	SAFETY CAM ASM.				1
59	SS8151150TP	SCREW 15/64-28 L=10.5		*		2
60	D2424481C00A	TENSION SPRING				1
61	D2425481C00	SUSPENSION BRACKET				1
62	SS7110710TP	SCREW 11/64-40 L=7.0				1
63	D2461486E00	THREAD TRIMMER STOPPER				1
64	SS7151210SP	SCREW 15/64-28 L=12				2
65	SS7110840SP	SCREW 11/64-40 L=7.8				2
66	D2411481CA0	KNIFE DRIVING FORK ASM.				1
67	SS7111110TP	SCREW 11/64-40 L=10.5				1
68	SS6151040SP	SCREW 15/64-28 L=10				1
69	B3116481000	SPACER(A) FOR INSTALLING PLATE				1

THREAD DRAW OUT SOLENOID COMPONENTS

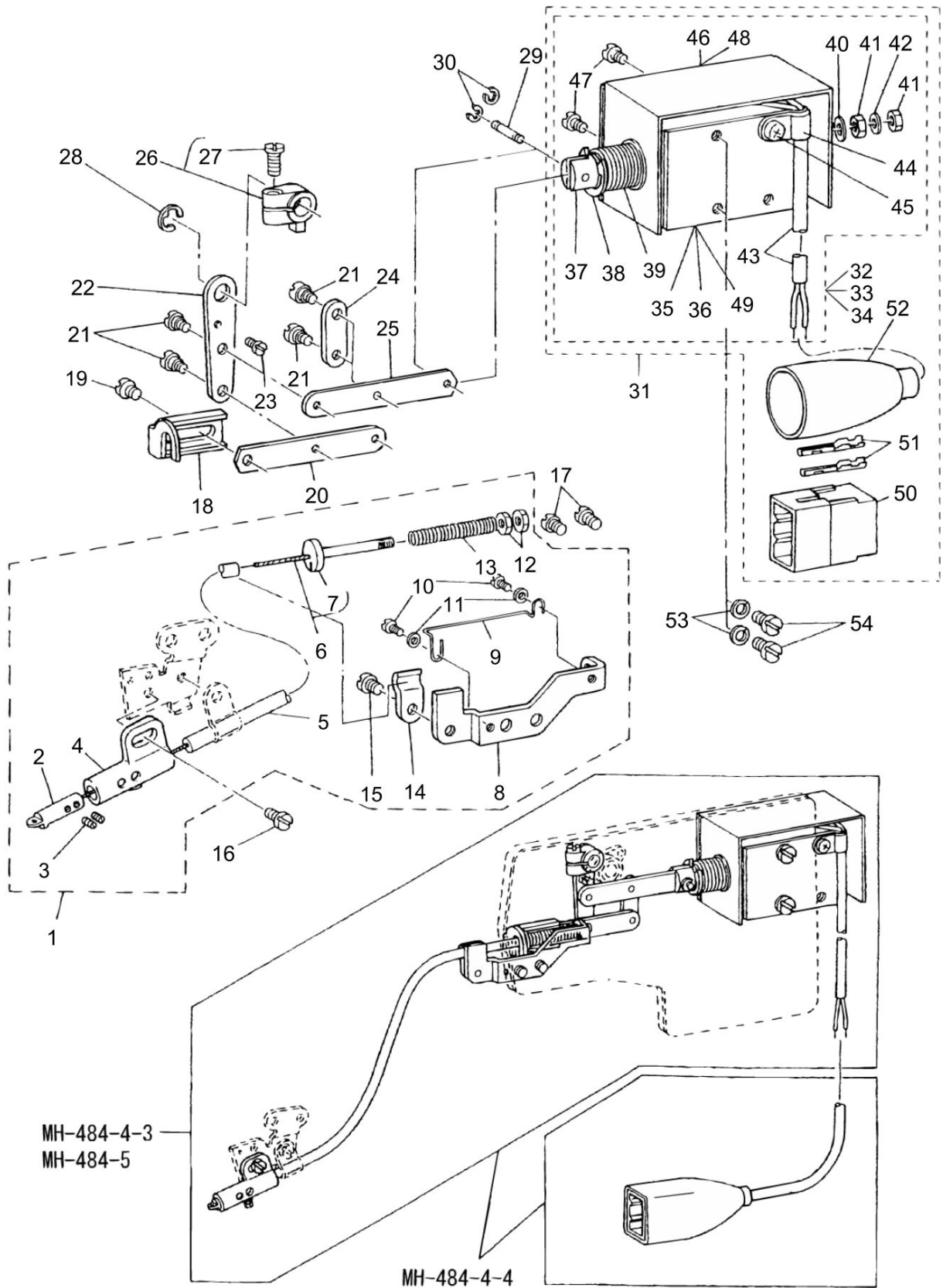

THREAD DRAW OUT SOLENOID COMPONENTS

No.	Parts No.	Parts name	Remarks	Level	Cons	Qty
1	D3911481CA0	THREAD DRAW OUT WIRE ASM.				1
2	D3918481D00	THREAD GUIDE PIN		*		1
3	SS8080310TP	SCREW 1/8-44 L=2.8		*		2
4	D3917481D00	GUIDE PIN HOLDER		*		1
5	D3913481D00	WIRE TUBE		*		1
6	D3912481CA0	THREAD DRAW OUT WIRE ASM.		*		1
7	D3914481C00	WIRE HOLDER		*		1
8	D3911481C00	WIRE MOUNTING PLATE		*		1
9	D3919481D00	WIRE GUIDE		*		2
10	SS4080415SP	SCREW 1/8-44 L=4		*		2
11	WP0371026SD	WASHER 3.7X7X1		*		2
12	NS6090310SP	NUT 9/64-40		*		2
13	D3915481C00	SPRING		*		1
14	D3916481C00	TUBE HOLDER		*		1
15	SS4110515SP	SCREW 11/64-40 L=5		*		1
16	SS4110515SP	SCREW 11/64-40 L=5				1
17	SS7110510SP	SCREW 11/64-40 L=5				2
18	D3910481C00	WIRE DRAWING LINK				1
19	SS4110515SP	SCREW 11/64-40 L=5				1
20	D3908481C00	LINK B				1
21	SD0450211SP	HINGE SCREW D=4.50 H=2.1				4
22	D3906481C00	THREAD DRAW OUT LEVER				1
23	SS7090410SP	SCREW 9/64-40 L=3.5				1
24	D3909481C00	LINK CONNECTING PLATE				1
25	D3905481C00	LINK A				1
26	D3907481CA0	THREAD DRAW OUT ARM ASM.				1
27	SS7111110TP	SCREW 11/64-40 L=10.5		*		1
28	RE0600000K0	E-RING 6				1
29	D3904481E00	PLUNGER PIN				1
30	RE0200000K0	E-RING				2
31	D3901481DAA	THREAD DRAW OUT SOLENOID ASM.	FOR MH-484-4-4			1
32	D3901481DAB	THREAD DRAW OUT SOLENOID ASM.	FOR MH-484-4-3			1
33	D3901486EAB	THREAD DRAW OUT SOLENOID ASM.	FOR MH-484-5			1
34	D3901486DAC	THREAD DRAW OUT SOLENOID ASM.				1
35	D3901481D0B	SOLENOID	FOR MH-484-4-3	*		1
36	D3901486E0B	THREAD DRAW OUT SOLENOID	FOR MH-484-5	*		1
37	D2118555B00A	PLUNGER		*		1
38	RE0901110K0	SNAP RING 9		*		1
39	D3902481C00A	SPRING		*		1
40	MAT80115T00	WASHER		*		1
41	NM6040003SC	NUT M4		*		2
42	WS0411002KS	SPRING WASHER 4.1X7.6X1.0		*		1
43	HW200110000	WIRE BLACK		*		1.1
44	HX00150000B	CABLE CLIP		*		1
45	SM4040601SB	SCREW M4 L=6		*		1
46	D3903481C00	SOLENOID COVER		*		1
47	SM4040601SB	SCREW M4 L=6		*		2

THREAD DRAW OUT SOLENOID COMPONENTS

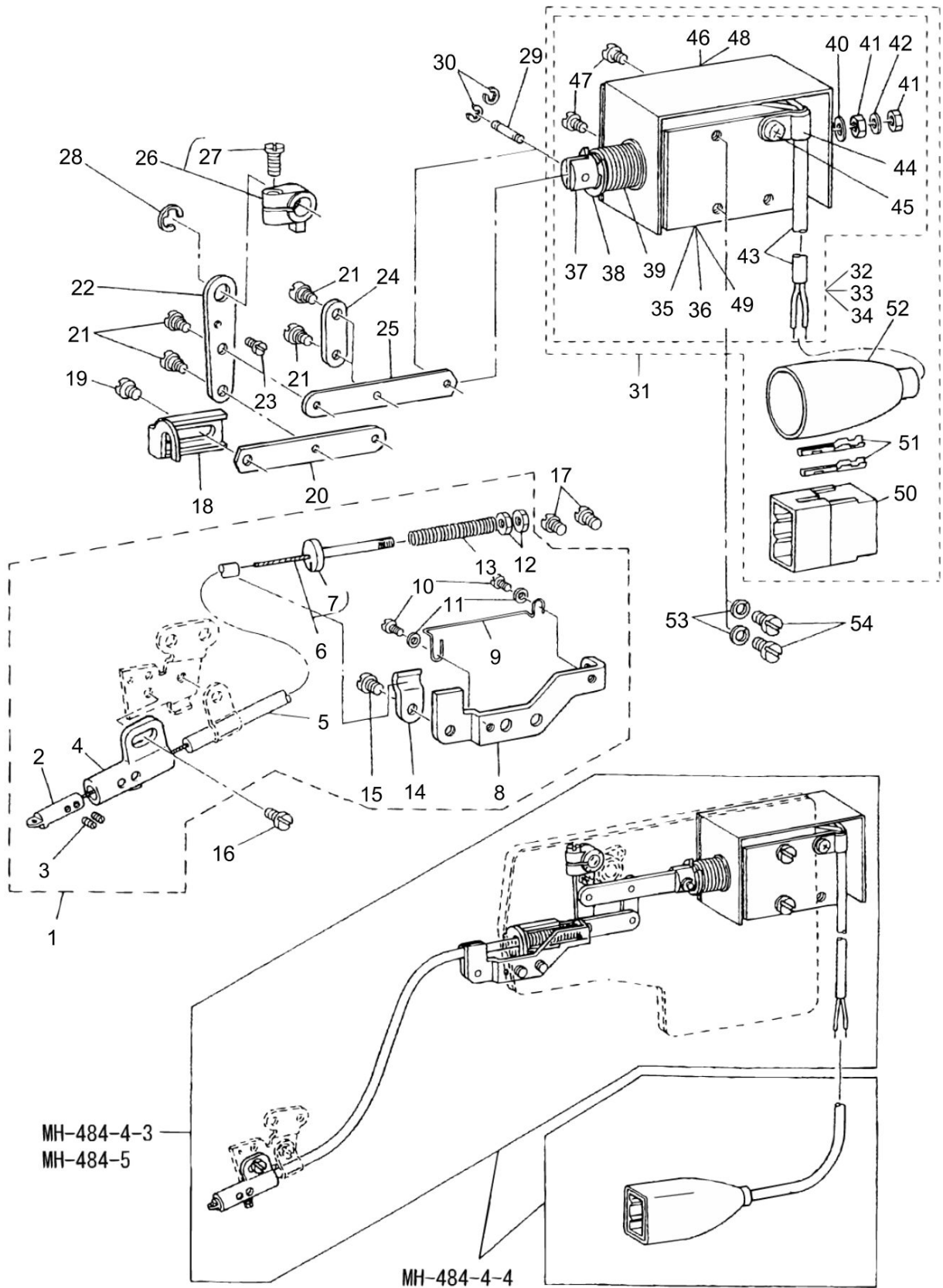

THREAD DRAW OUT SOLENOID COMPONENTS

No.	Parts No.	Parts name	Remarks	Level	Cons	Qty
48	D3903481C0A	SOLENOID COVER	FOR URBAN WHITE	*		1
49	D3901481C0B	SOLENOID	FOR MH-484-4-4	*		1
50	D6029555B0A	NYLON PLUG 6P		*		1
51	HK03464000B	PIN CONTACT		*		2
52	D6001555B00	PLUG COVER		*		1
53	WS0441040KP	SPRING WASHER 4.4X7.4X1				2
54	SM4040601SB	SCREW M4 L=6				2

WIPER COMPONENTS

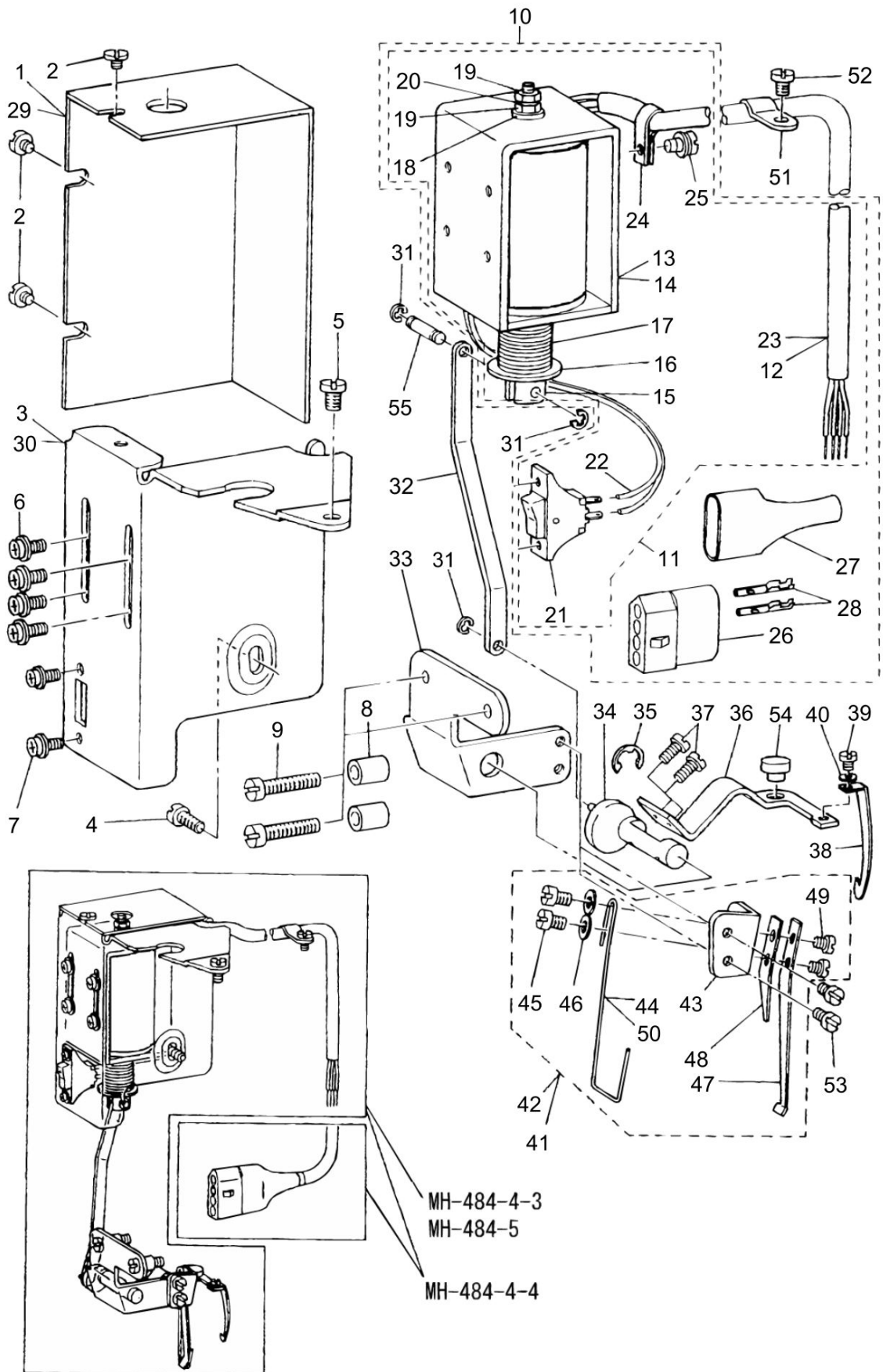

WIPER COMPONENTS

No.	Parts No.	Parts name	Remarks	Level	Cons	Qty
1	D2111555B00B	MAGNET INSTALLING BASE COVER				1
2	SS7110340SP	SCREW 11/64-40 L=3.2				3
3	D2101555C00	MAGNET INSTALLING BASE				1
4	SS7110710SP	SCREW 11/64-40 L=7				1
5	SS7110840SP	SCREW 11/64-40 L=7.8				1
6	SL4040881SF	SCREW M4 L=8				4
7	SL4030621SS	SCREW M3				2
8	D2114555B00	BRACKET INSTALLING COLLAR				2
9	SS7112420SP	SCREW 11/64-40 L=24				2
10	D3008481DAA	WIPER MAGNET ASM.	FOR MH-484-4-4			1
11	D3008481DAB	WIPER DRIVING SOLENOID ASM.		*		1
12	HW000600020	2-CORE CABTYRE CORD	FOR MH-484-4-4	*		1.5
13	D3901481C0B	SOLENOID	FOR MH-484-4-4	*		1
14	D3901481D0B	SOLENOID	FOR MH-484-4-3,484-5	*		1
15	D2118555B00A	PLUNGER		*		1
16	RE0901110K0	SNAP RING 9		*		1
17	D3006481C00	SPRING		*		1
18	MAT80115T00	WASHER		*		1
19	NM6040003SC	NUT M4		*		2
20	WS0411002KS	SPRING WASHER 4.1X7.6X1.0		*		1
21	D2119555C00	SWITCH		*		1
22	HW2F18S1219	ELECTRIC WIRE WHITE		*		0.1
23	HW000600020	2-CORE CABTYRE CORD	FOR MH-484-4-3	*		2
24	HX00150000A	CABLE CLAMP		*		1
25	SL4041081SC	SCREW M4 L=10		*		1
26	MAI15043000	NYLON RECEPTACLE 4P		*		1
27	D6009555D0A	4-POLE NYLON PLUG COVER		*		1
28	HK03464000B	PIN CONTACT		*		2
29	D2111555B0A	MAGNET INSTALLING BASE COVER	FOR URBAN WHITE			1
30	D2101555C0A	MAGNET INSTALLING BASE	FOR URBAN WHITE			1
31	RE0250000K0	E-RING 2.5				3
32	D2102555B00	CONNECTING LINK				1
33	D3001481C00A	WIPER DRIVING SHAFT BRACKET				1
34	D3002481C00A	WIPER DRIVING SHAFT				1
35	RE0500000K0	E-RING				1
36	D3004481C00A	WIPER ARM				1
37	SS7090710SP	SCREW 9/64-40 L=6.8				2
38	D3003481C00A	WIPER				1
39	SS7080410SP	SCREW 1/8-44 L=3.8				1
40	WP0371036SD	WASHER 3.7X6X1				1
41	D3010481CAB	NEEDLE THREAD CLAMP BASE ASM.	SPECIAL ORDER PARTS			1
42	D3010481DA0	NEEDLE CLAMP BASE ASM.				1
43	D3010481C00	NEEDLE CLAMP BASE		*		1
44	D3011481D00	THREAD CLAMP		*		1
45	SS6080410SP	SCREW 1/8-44 L=4		*		2
46	WP0371026SD	WASHER 3.7X7X1		*		2
47	D3012481D00	SPRING A		*		1

WIPER COMPONENTS

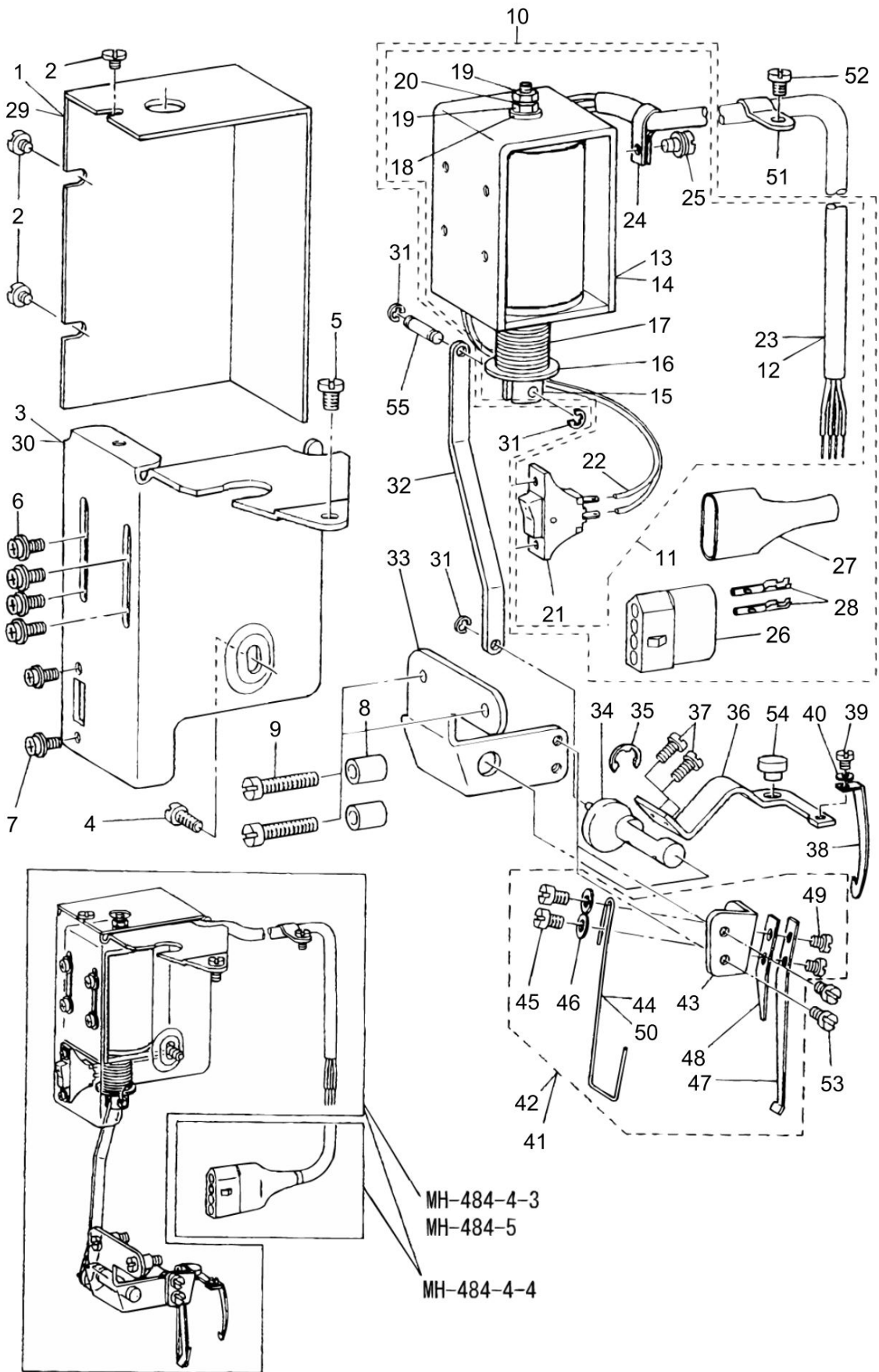

WIPER COMPONENTS

No.	Parts No.	Parts name	Remarks	Level	Cons	Qty
48	D3013481D00	SPRING B		*		1
49	SS6080320SP	SCREW 1/8-44 L=2.5		*		2
50	D3011481C0B	THREAD CLAMP	SPECIAL ORDER PARTS	*		1
51	D2611555B00A	CABLE HOLDER				1
52	SS7110840SP	SCREW 11/64-40 L=7.8				1
53	SS7090510SP	SCREW 9/64-40 L=4.6				2
54	D3005481C00	WIPER CUSHION				1
55	D2107555B00	WIPER LINK SHAFT A				1

OIL LUBRICATION MECHANISM COMPONENTS

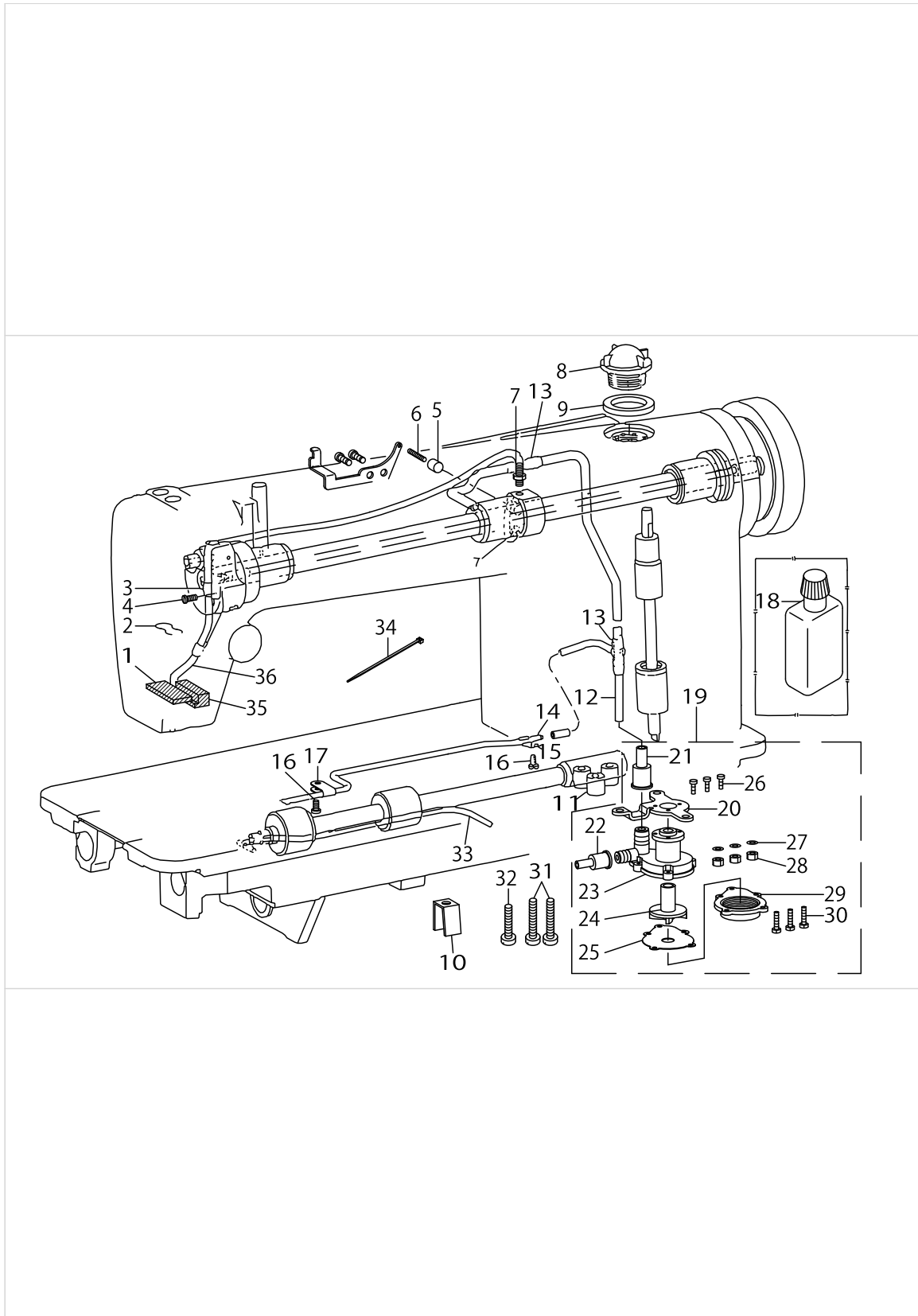

OIL LUBRICATION MECHANISM COMPONENTS

No.	Parts No.	Parts name	Remarks	Level	Cons	Qty
1	B3528552000	OIL RETURN FELT				1
2	22925101	OIL FELT PRESSER				1
3	D3536555B00	OIL RETURN TUBE PRESSER PLATE				1
4	SS4110715SP	SCREW 11/64-40 L=7				1
5	B3534155000	PLUNGER				1
6	B1214038000	PLUNGER SPRING				1
7	SQ1110401MZ	CONNECTING SCREW				2
8	B3530555000	OIL SIGHT WINDOW				1
9	RO195240100	RUBBER RING				1
10	B3545122000	OIL GUARD				1
11	B3552481000	OIL PUMP INSTALLING COLLAR				3
12	B3513484000A	MAIN SHAFT OIL TUBE				1
13	B3527415000	RUBBER JOINT				2
14	B3553481000	GEAR OIL PIPE				1
15	B2657771000	GUIDE				1
16	SS4110715SP	SCREW 11/64-40 L=7				2
17	B3554481000	HOLDER				1
18	B91351230A0	SILIC. OIL LUBRICATING OILER ASM.	SPECIAL ORDER PARTS			1
19	B35015550A0	LUBRICATING OIL PUMP ASM.				1
20	B3503555000	OIL PUMP INSTALLING BASE		*		1
21	B3505555000	RUBBER JOINT		*		1
22	B3506555000	RUBBER JOINT		*		1
23	B3501555000	LUBRICATING OIL PUMP		*		1
24	B3507555000	OIL PUMP IMPELLER		*		1
25	B3508555000	OIL PUMP IMPELLER COVER		*		1
26	SM4031001SC	SCREW M3X0.5 L=10		*		3
27	WT0320002KZ	WASHER		*		3
28	NM60300000E	NUT M3X0.5		*		3
29	B3502555000A	LUBRICATING OIL PUMP COVER		*		1
30	SE4301031SR	SCREW		*		5
31	SS6123010SP	SCREW 3/16-28 L=30.0				2
32	SS6122510SP	SCREW 3/16-28 L=25				1
33	B3521481000A	LUBRICATING OIL PIPE				1
34	EA9500B0100	CABLE BAND				1
35	B3526226000	OIL SPONGE				1
36	BP300000000	VINYL PIPE				0.4

OIL RESERVOIR & KNEE LIFTER COMPONENTS

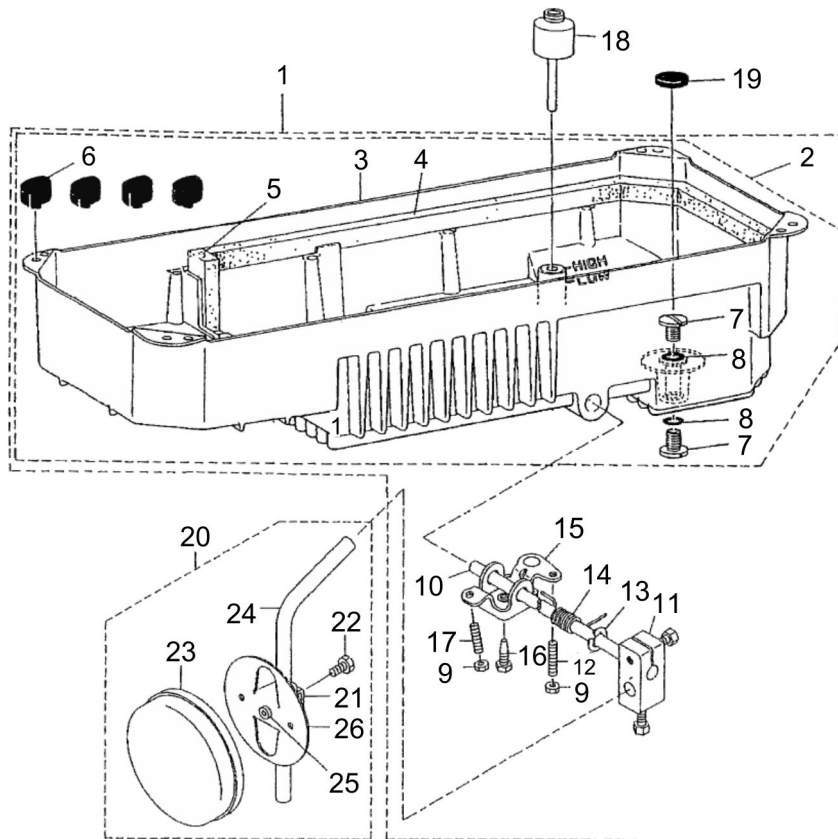

OIL RESERVOIR & KNEE LIFTER COMPONENTS

No.	Parts No.	Parts name	Remarks	Level	Cons	Qty
1	B8217481AD0	OIL RESERVOIR ASM.				1
2	B8217481AC0	OIL RESERVOIR ASM.		*		1
3	B8217481000	OIL RESERVOIR		*		1
4	B8235481000	GASKET A		*		2
5	B8237481000	GASKET C		*		1
6	D8227555E00	FELT CUSHION		*		4
7	SS7701010SP	SCREW 5/16-24 L=10		*		2
8	RO068190100	RUBBER RING		*		2
9	NM6060001SE	NUT M6		*		2
10	B3420555000	KNEE PRESS ROD		*		1
11	22932453	BRACKET ASM.		*		1
12	SM8063012TR	SCREW M6 L=30		*		1
13	B3426552000	THRUST RING		*		1
14	11024106	SPRING		*		1
15	B3425555000A	KNEE LIFTER ROTATION ARM		*		1
16	SM9061853SR	SCREW M6 L=17.5		*		1
17	SM8063012TR	SCREW M6 L=30		*		1
18	B3421555000	KNEE PRESS LIFTER ROD				1
19	B8228125000	OIL RESERVOIR MAGNET				1
20	22934251	KNEE PAD PLATE ASM.				1
21	22934301	KNEE PAD PLATE SUPPORT		*		1
22	SM9061203SE	SCREW M6 L=12		*		1
23	22934509	KNEE PAD PLATE COVER		*		1
24	22934608	KNEE PAD UPRIGHT SHAFT		*		1
25	22934400	KNEE PAD PLATE RUBBER		*		1
26	22934202	KNEE PAD PLATE		*		1

THREAD STAND COMPONENTS

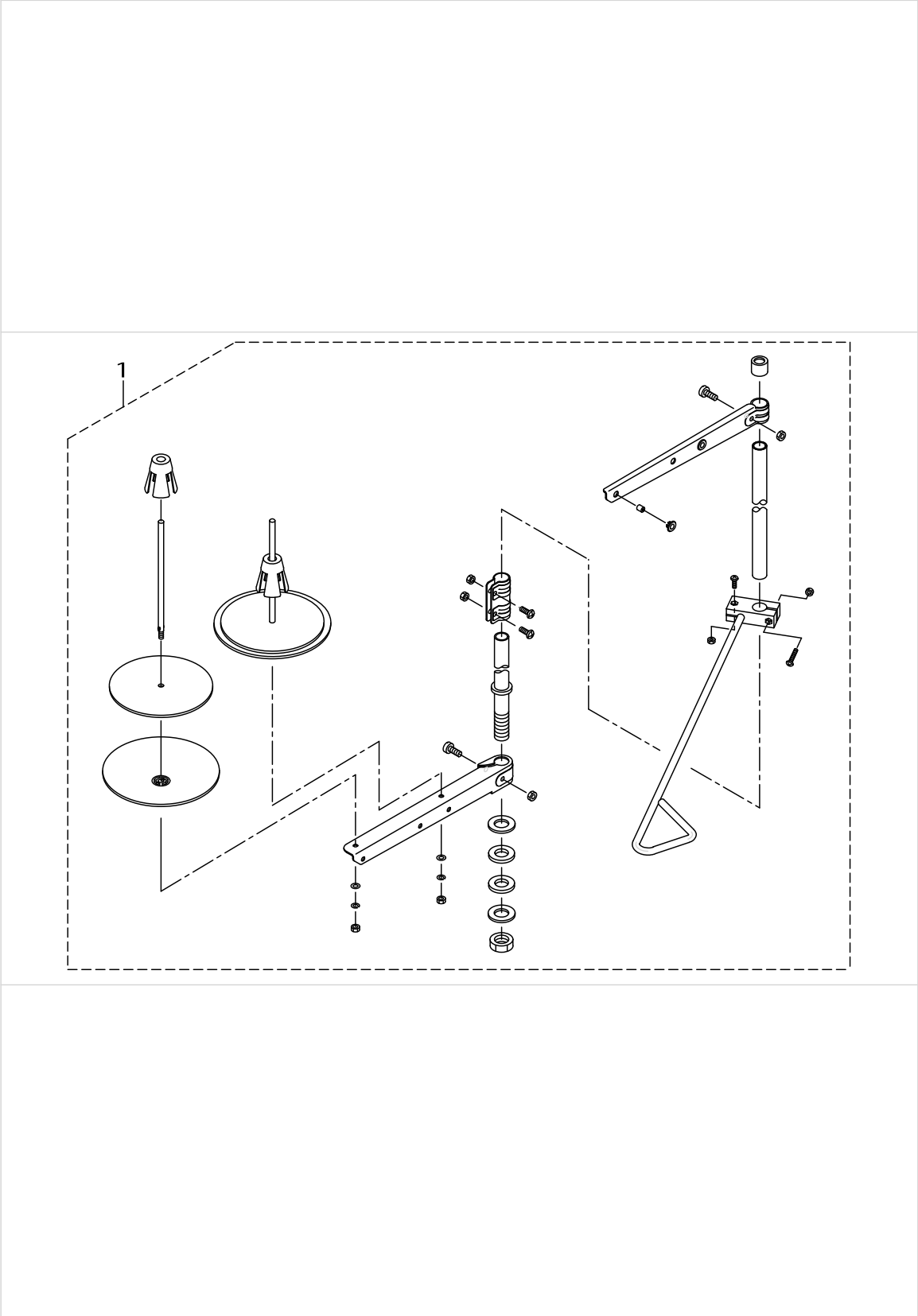

THREAD STAND COMPONENTS

No.	Parts No.	Parts name	Remarks	Level	Cons	Qty
1	40111351	THREAD STAND ASM.				1

BELT COVER COMPONENTS

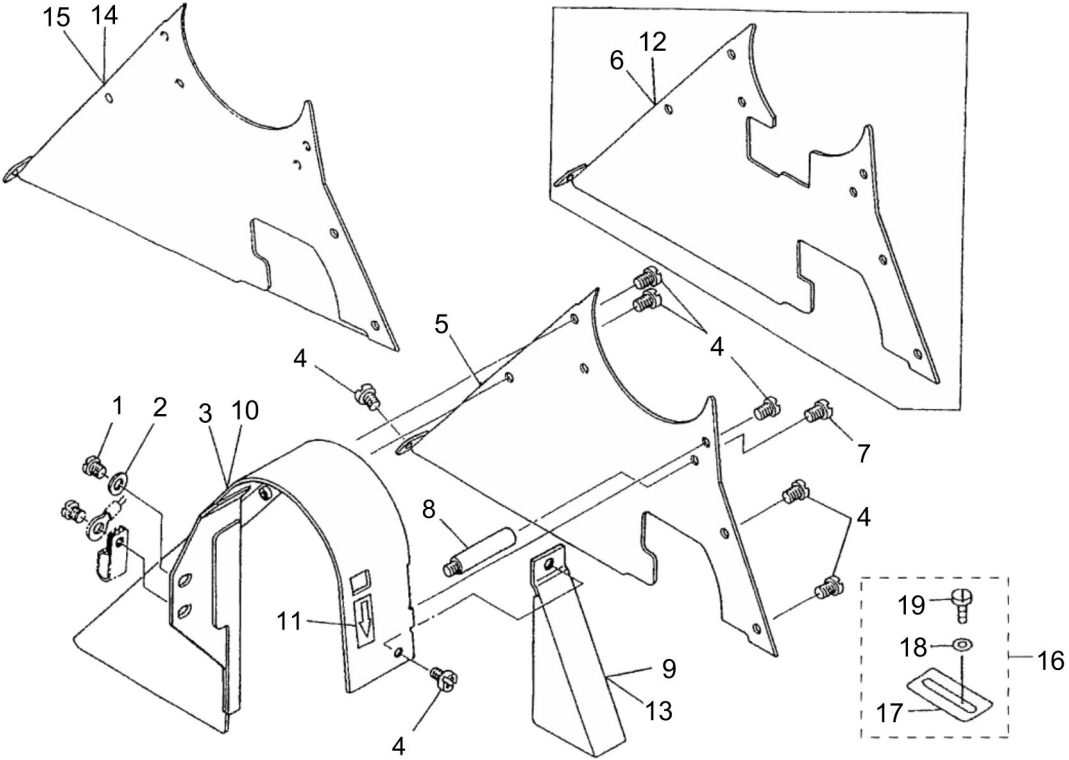

BELT COVER COMPONENTS

No.	Parts No.	Parts name	Remarks	Level	Cons	Qty
1	SS4150915SP	SCREW 15/64-28 L=9				1
2	WP0621016SD	WASHER 6.2X13X1				1
3	D8230555E00	BELT COVER				1
4	SS4110515SP	SCREW 11/64-40 L=5				7
5	D8231555E00	BELT COVER TOP	FOR MH-484-5,484-4-3(EXCEPT JA)			1
6	D8231555E0A	BELT COVER TOP	FOR MH-484-4-4,JA			1
7	SS4110815SP	SCREW 11/64-40 L=8				1
8	D8232555B00	BELT COVER SUPPORT				1
9	D8232555E00	THREAD WINDER COVER				1
10	B82303800A0	BELT COVER	FOR URBAN WHITE			1
11	CM500300001	DIRECTION LABEL	FOR URBAN WHITE			1
12	D8231555E0D	BELT COVER TOP	FOR URBAN WHITE(FOR MH-484-4-4, JA)			1
13	D8232555E0A	BOBBIN WINDER COVER	FOR URBAN WHITE			1
14	B8231380000	BELT COVER TOP	FOR JE & USE IN JAPAN			1
15	40013170	BELT COVER TOP	FOR URBAN WHITE(FOR MH-484-5)			1
16	10163152	BELT COVER SUPPORT PLATE ASM.	FOR JE			1
17	10163103	BELT COVER SUPPORT PLATE		*		1
18	WP0501016SC	WASHER 5X10.5X1		*		1
19	SK3482500SC	WOOD SCREW D=4.8 L=25		*		1

S060 GATHERING ATTACHMENT (SPECIAL ORDER PARTS)

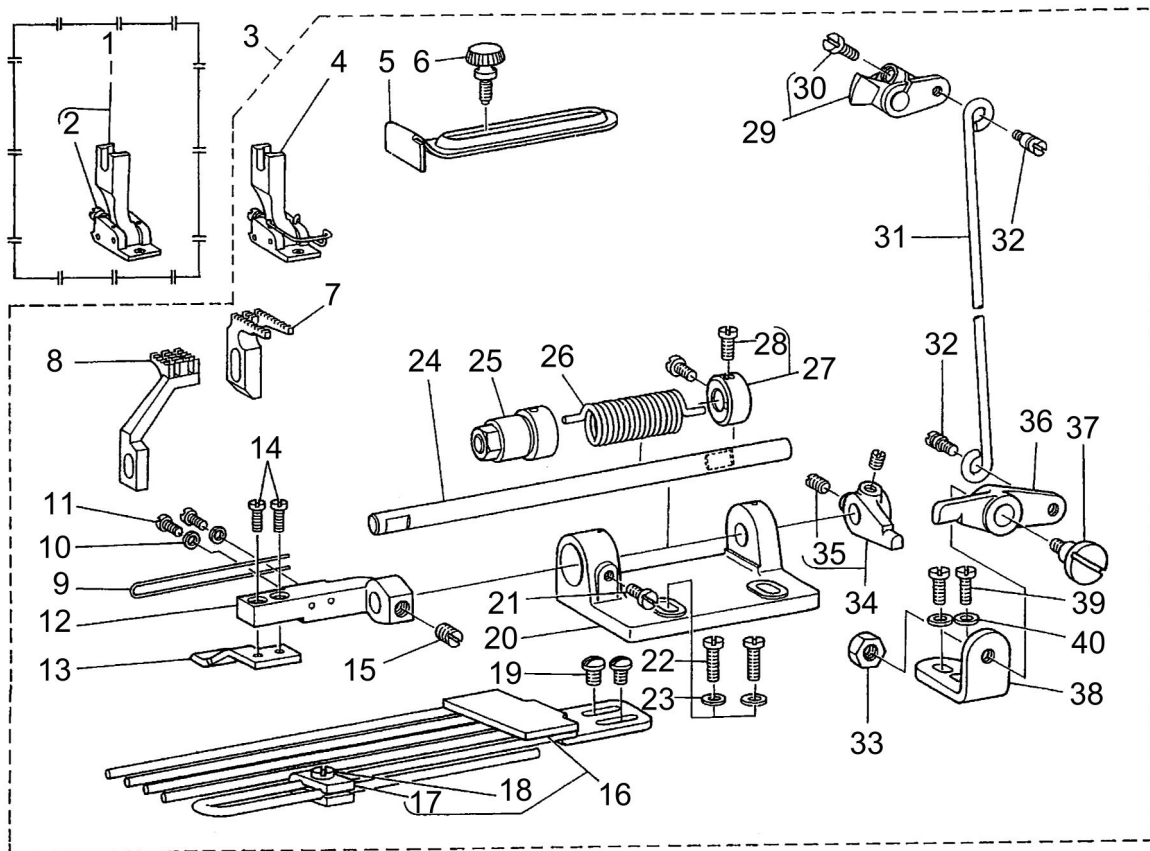

S060 GATHERING ATTACHMENT (SPECIAL ORDER PARTS)

No.	Parts No.	Parts name	Remarks	Level	Cons	Qty
1	MAS060010A0	PRESSER FOOT ASM.				1
2	SS5060310SP	SCREW 3/32-56 L=2.8		*		1
3	MAS060000A0	GATHERING UNIT				1
4	MAS060010B0	PRESSER FOOT ASM. (FINGER GUARD)		*		1
5	MAS06018000	STITCH GUIDE (GATHERING)		*		1
6	A1132001000	PRESSER FOOT SCREW		*		1
7	MAS06002000	MAIN FEED DOG (GATHERING)		*		1
8	MAS06003000	DIFFERENTIAL FEED DOG (GATHERING)		*		1
9	MAS06017000	FRONT PRESSER FOOT WIRE		*		1
10	WP03305000E	WASHER 3.3X6X0.5		*		2
11	SS4080610SP	SCREW 1/8-44 L=6.4		*		2
12	MAS06005000	FRONT PRESSER FOOT ARM		*		1
13	MAS06004000	FRONT PRESSER FOOT		*		1
14	SS7090710SP	SCREW 9/64-40 L= 6.8		*		2
15	SS8150710SP	SCREW 15/64-28 L=7		*		1
16	MAS060160A0	TAPE GUIDE ASM.		*		1
17	B1560431B00	TAPE GUIDE		*		1
18	SS7090710SP	SCREW 9/64-40 L=6.8		*		1
19	SS3120540SP	SCREW 3/16-28 L=5.4		*		2
20	MAS06006000	FRONT PRESSER FOOT BASE		*		1
21	SS7110910TP	SCREW 11/64-40 L=8.5		*		1
22	SS7111120SP	SCREW 11/64-40 L=10.5		*		2
23	WP0480856SP	WASHER 4.8X8.4X0.8		*		2
24	MAS06008000	FRONT PRESSER FOOT SHAFT		*		1
25	MAS06007000	FRONTPRESSERFOOTSHAFTBUSHING		*		1
26	MAS06009000	FRONT PRESSER FOOT SPRING		*		1
27	CS072081CSM	THRUST COLLAR ASM. D=7.24 W=8 ASM.		*		1
28	SS7110710SP	SCREW 11/64-40 L=7		*		2
29	MAS060150A0	NEEDLE THREAD RELEASE LATCH ASM.		*		1
30	SS7111110TP	SCREW 11/64-40 L=10.5		*		1
31	MAS06014000	LIFTING LINK		*		1
32	11007101	HINGE SCREW		*		2
33	NS6160520SP	NUT 1/4-24		*		1
34	MAS060120A0	FRONTPRESSERFOOTSHAFTARMASM.		*		1
35	SS8110750SP	SCREW 11/64-40 L=6.5		*		2
36	MAS06013000	LIFTING LEVER		*		1
37	SD0791051SP	HINGE SCREW D=7.94 H=10.5		*		1
38	MAS06011000	LIFTING LEVER BASE		*		1
39	SS7110910SP	SCREW 11/64-40 L=8.5		*		2
40	WP0480856SP	WASHER 4.8X8.4X0.8		*		2

PF-5: PEDAL/KNEE PRESSER CONTROLLED GATHERING MECHANISM (SPECIAL ORDER PARTS)

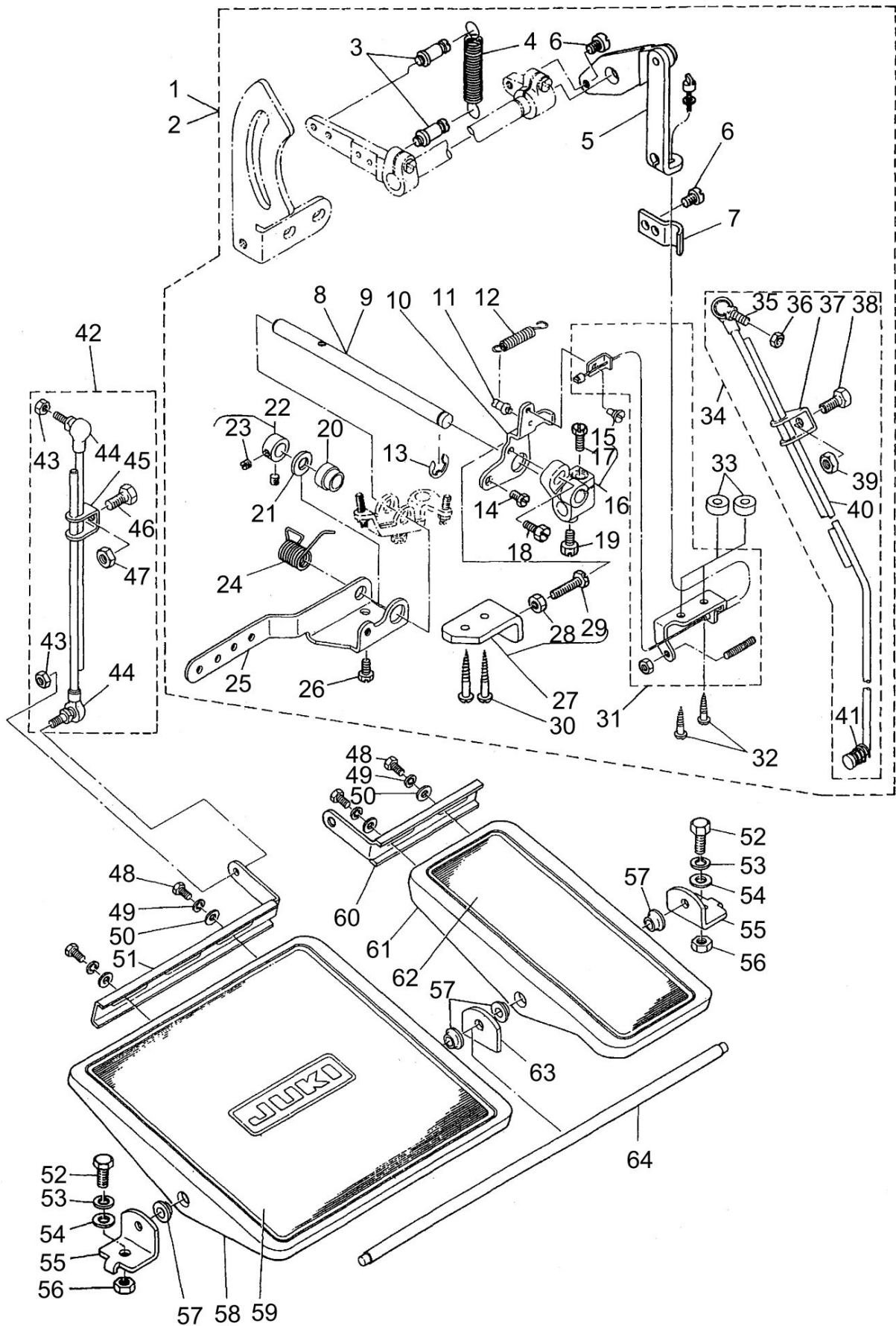

PF-5: PEDAL/KNEE PRESSER CONTROLLED GATHERING MECHANISM (SPECIAL ORDER PARTS)

No.	Parts No.	Parts name	Remarks	Level	Cons	Qty
1	GPF050000A0	PF-5 ASM.	FOR PF-5			1
2	GPF050000B0	PF-5A ASM. (AK-4)	FOR PF-5A (WHEN USE FOR AK-4)			1
3	B3413227000	SPRING SUSPENSION		*		2
4	MAS06101000	SPRING		*		1
5	GPF040010A0	INTERMITTENT BRACKET ASM.		*		1
6	SS7110710SP	SCREW 11/64-40 L=7		*		2
7	D3164555B00	OUTER PRESSER PLATE		*		1
8	GPF01013000A	KNEE PRESS ROD		*		1
9	GAK04001A00	PRESSER LIFTING SHAFT (PF-5)	FOR PF-5A (WHEN USE FOR AK-4)	*		1
10	GPF01009000	DRIVING ARM		*		1
11	B3413552000	SUSPENSION SCREW		*		1
12	B3417552000	LIFTING LEVER LINK SPRING		*		1
13	B3426552000	THRUST RING		*		1
14	SS9661120CP	SCREW 1/4-40 L=10.5	PARTS WHOSE SETTING POSITION CAN BE CHANGED BY OPERATOR'S PREFERENCE	*		1
15	SD0640241SP	HINGE SCREW D=6.35 H=2.4		*		1
16	GPF010140A0	BRACKET ASM.		*		1
17	SS9151540SR	SCREW 15/64-28 L=15	PARTS WHOSE SETTING POSITION CAN BE CHANGED BY OPERATOR'S PREFERENCE	*		1
18	SS9151540SR	SCREW 15/64-28 L=15	PARTS WHOSE SETTING POSITION CAN BE CHANGED BY OPERATOR'S PREFERENCE	*		1
19	SS9151160CP	SCREW 15/64-28 L=10.5		*		1
20	GPF01012000	SLEEVE		*		1
21	WP1102016SC	WASHER 11X21X2		*		1
22	CS111101DSH	THRUST COLLAR ASM. D=11.11 W=10		*		1
23	SS8660530TP	SCREW 1/4-40 L=4.5		*		2
24	GPF01018000A	SPRING	FOR PF-5	*		1
25	GPF01010000	PEDAL CONNECTING ARM		*		1
26	SS9661120CP	SCREW 1/4-40 L=10.5	PARTS WHOSE SETTING POSITION CAN BE CHANGED BY OPERATOR'S PREFERENCE	*		1
27	GPF050060A0	STOPPER ASM.		*		1
28	NS6150330SD	NUT 15/64-28		*		1
29	SS9151740CP	SCREW 15/64-28 L=17		*		1
30	SK3514000SC	WOOD SCREW D=5.1 L=40		*		2
31	GPF040040A0	WIRE ASM.		*		1
32	SK3482500SC	WOOD SCREW D=4.8 L=25		*		2
33	GPF03001000	STOPPER BASE		*		2
34	GPF010150B0	CONNECTING ROD ASM. LOWER		*		1
35	D7117555BA0	JOINT BAR A ASM.		*		1
36	NM6060001SE	NUT M6		*		1
37	B7114012000	MOTOR CONNECTING ROD		*		1
38	SM9081423SE	SCREW M8 L=14		*		1
39	NM6080721SE	NUT M8		*		1
40	GPF01015000	CONNECTING ROD LOWER		*		1
41	D7133555B00	CONNECTING ROD SPRING		*		1
42	22958458	CONNECTING ROD ASM. B		*		1
43	NM6060003SE	NUT FOR BRACKET		*		2
44	22958557	CONNECTING BALL ASM.		*		2
45	22958805	CONNECTING BALL JOINT		*		1

PF-5: PEDAL/KNEE PRESSER CONTROLLED GATHERING MECHANISM (SPECIAL ORDER PARTS)

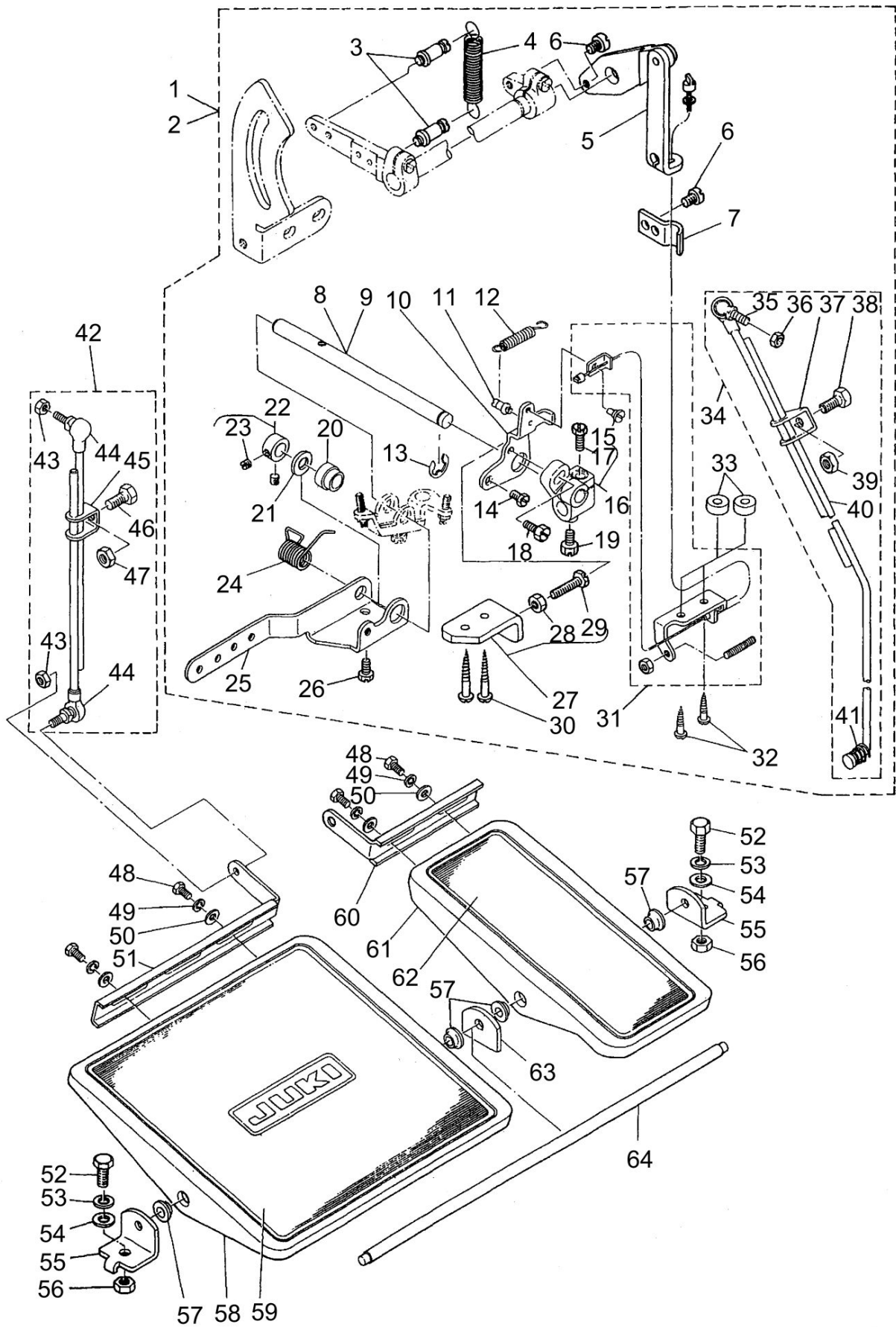

PF-5: PEDAL/KNEE PRESSER CONTROLLED GATHERING MECHANISM (SPECIAL ORDER PARTS)

No.	Parts No.	Parts name	Remarks	Level	Cons	Qty
46	SM9081620SE	SCREW M8 L=16		*		1
47	NM6080001SE	NUT M8		*		1
48	SM9061203SE	SCREW M6 L=12				4
49	WS0621210KR	SPRING WASHER 6.2X11.4X1.2				4
50	WP0671016SE	WASHER 6.7X13X1				4
51	D8112555B0E	PEDAL ADJUSTING PLATE				1
52	SM9082023SE	SCREW M8 L=20				2
53	WS0861410KR	SPRING WASHER 8.6X15X1.4				2
54	WP0871602SE	WASHER 8.7X18X1.6				2
55	D8114555B0E	PEDAL SHAFT BRACKET				2
56	NM6080721SE	NUT M8				2
57	D8113555B00	PEDAL BUSHING				4
58	D8110555B0E	PEDAL				1
59	D8111555B0E	PEDAL MAT				1
60	B8125280000	PEDAL ADJUSTING PLATE				1
61	B81517710A0	PEDAL ASM.				1
62	B8152771000	PEDAL MAT				1
63	GPF01017000	LINER PLATE				1
64	GPF01016000	PEDAL SHAFT				1

LIST FOR INFORMATION OF CHANGE (1)

As to the place changed, refer to the corresponding Rev.No.
 When previous parts(Obsoleted part)and new parts(Added parts)are
 not interchangeable with each other:
 In this case, even obsoleted parts(D.)can be ordered with the
 obsoleted part number, so select the parts with changed dates and
 place your orders.

変更箇所は、該当Rev.No.版をご参照ください。
 部品の互換性がない変更の場合は、削除された品番でも、ご注文できます。
 BE484530PJA

No.0260-06 Rev.No.

*A:Added parts追加部品/D:Obsoleted parts削除部品/E:Erratum訂正

* Rev. No.	Page 頁	Ref. No.	Parts No. 品番	* Rev. No.	Page 頁	Ref. No.	Parts No. 品番
D 05	2	1	B1121-552-0A0	A 06	2	1	401-14236
D 05	2	60	CM-3002000-B1				
D 05	2	61	CM-3002001-01	A 06	2	60	CM-3012000-01
D 05	2	62	CM-3002001-A1				
				A 06	4	55	229-51552
D 05	8	51	B1432-027-000	A 06	8	51	228-14909
D 05	10	8	B1625-555-000	A 06	10	8	401-14880
D 05	10	15	B1612-161-000	A 06	10	15	401-14884
D 05	10	18	B1627-555-0A0	A 06	10	18	401-20458
				A 06	10	66	400-82080
				A 06	10	67	400-82081
D 05	12	21	B1604-155-000	A 06	12	21	401-33993
D 05	12	29	B1604-155-000	A 06	12	29	401-33993
D 05	12	37	SS-6121610-SP	A 06	12	37	SS-6121610-TP
D 05	12	42	SS-2090710-SP	A 06	12	42	SS-2090710-TP
D 05	20	62	SS-4080610-SP	A 06	20	62	SS-4080620-TP
D 05	22	16	SS-6090510-SP	A 06	22	16	SS-6090510-TP
D 05	22	33	D2460-486-EAB				
				A 06	22	33	BT-0800602-E0
D 05	24	35	D3901-486-EAC				
D 05	24	41	NM-6040002-SE	A 06	24	41	NM-6040003-SC
D 05	24	42	WS-0411002-KB	A 06	24	42	WS-0411002-KS
D 05	24	44	G5066-110-000	A 06	24	44	HX-0015000-0B
D 05	26	11	D3008-486-EAB				
D 05	26	19	NM-6040002-SE	A 06	26	19	NM-6040003-SC
D 05	26	20	WS-0411002-KB	A 06	26	20	WS-0411002-KS
D 05	26	23	HW-5F18S12-48	A 06	26	23	HW-0006000-20
D 05	26	24	D2120-555-C00	A 06	26	24	HX-0015000-0A
D 05	26	25	SM-4040601-SB	A 06	26	25	SL-4041081-SC
D 05	26	26	WP-0450500-SB				
D 05	26	27	HW-5F18S12-48	A 06	26	12	HW-0006000-20
D 05	27	1	B3526-552-0A0	A 06	27	1	B3528-552-000
D 05	27	34	EA-9500B00-00	A 06	27	34	EA-9500B01-00
				A 06	27	35	B3526-226-000
				A 06	27	36	BP-3000000-00
D 05	30	1	269-10653	A 06	29	1	401-11351

HOW TO MAKE USE OF THIS PARTS LIST

1.Explanation of codes

1)"*"mark.....means this part is changed from the previous parts book.

As to the details of the change, refer to the "List for information of change".

2)"#01".....refer to "Note" explanation at bottom of page.

2.Codes on the "Qty" column

- Each numeral indicates the number of parts required.
- "0.1" and "2.5" indicate the length (in meters) of the respective parts.

3.Parentheses mean that the corresponding part is a subpart that constructs an assembly part.

4.Dotted lines on the Figures indicate assembly parts.

1."注記"欄の記号説明

1) "*"印.....前回のパーツブックに比較して今回変更された部品を意味します。

変更内容は、"変更情報リスト"を参照してください。

2) "#01".....ページ下の"注記"の説明を参照してください。

2.数量欄の数字は、個数を表し、0.1、2.5等の数値は、長さ（単位メートル）を表します。

3.数量欄の（ ）は、組部品を構成している子部品であることを意味します。

4.イラストページの-----枠は、組構成であることを意味します。

NUMERICAL INDEX OF PARTS

PART NO	PAGE	REF NO.	PART NO	PAGE	REF NO.	PART NO	PAGE	REF NO.
10163103	54	17	B1103484F00	6	22	B13084810A0	14	42
10163152	54	16	B1105380000	6	30	B13084810B0	14	41
10178705	14	9	B1106122000	2	36	B13084810C0	14	36
11004207	14	46	B1106380000	6	32	B1401481000	10	3
11007101	56	32	B1106481000A	6	15	B1403155000	10	8
11024106	50	14	B11064810A0A	6	14	B14033520A0	26	6
11072204	32	2	B1107380000	6	28	B1408481000	10	33
22814909	16	51	B1107481000	6	20	B14114810A0	10	9
22901409	10	22	B1108481000	6	16	B1414232000	26	21
22901805	4	61	B1109481000	6	18	B1414555000	10	11
22904155	22	32	B1110481000A	2	45	B1418552A00	10	7
22906101	10	20	B1111380000	4	49	B1419155000	10	6
22907000	14	8	B1111481000	2	46	B1509555000	14	13
22907109	14	7	B1112380000	4	51	B1511555000	14	14
22907406	14	12	B1112481000A	2	47	B1515552000	14	15
22907505	16	64	B1115380000	6	26	B1516552000	14	18
22907604	14	35	B111848100A	4	56	B15185550A0	14	23
22907703	14	11	B1119481000	2	15	B1520552000A	14	25
22907802	16	62	B112155200A	4	55	B1521555000	14	26
22908909	16	61	B1122552000	2	2	B1522552000	32	26
22912000	2	38	B1130481000A	2	6	B1523226000	14	21
22912109	2	39	B11304810A0	2	5	B1524481CC0	14	1
22925101	48	2	B1131481000	2	7	B1524484DB0	16	58
22932453	50	11	B1132481000	2	8	B1532481C00	14	2
22934202	50	26	B1134481000	2	33	B1533481C00	14	4
22934251	50	20	B1135481000	2	34	B1536481C00	14	3
22934301	50	21	B1161481000A	6	39	B1560431B00	56	17
22934400	50	25	B11614810B0	6	38	B1601484000	22	1
22934509	50	23	B1162481000	6	41	B1602484000	22	14
22934608	50	24	B1166481000	6	42	B16034840A0	22	5
22951552	8	55	B1167481000	6	43	B1604484000	22	2
22958458	58	42	B1168481000	6	44	B1606484000	18	41
22958557	58	44	B1201481000A	10	23	B1607352000	16	49
22958805	58	45	B1202481000	10	36	B1607484000A	18	40
40013170	54	15	B1203481B00	10	37	B16084840A0	18	38
40082080	20	66	B12064810A0	10	27	B1610430000	22	24
40082081	20	67	B12064810B0	10	28	B16104300A0	22	7
40111351	52	1	B12135520A0A	10	24	B16104300A0	28	37
40114236	2	1	B1214038000	48	6	B16104840A0	18	12
40114880	18	8	B1226552000	10	26	B1613484F00	22	20
40114884	18	15	B1301481000A	14	44	B1613484G00	22	47
40120458	18	18	B1302552B00	14	45	B1614484000A	18	34
40133993	22	29	B13050120A0	14	39	B1615484000	18	33
A1132001000	56	6	B13061550A0	14	43	B1617484000	18	29
B1103484B00	6	47	B13061550B0	14	38	B1618484000	18	31

NUMERICAL INDEX OF PARTS

PART NO	PAGE	REF NO.	PART NO	PAGE	REF NO.	PART NO	PAGE	REF NO.
B1619555000	18	28	B17014840A0	22	40	B2110481000A	26	13
B1620481000	18	5	B1702155000	22	34	B2111481000A	26	16
B1621555000A	18	17	B17031550A0	22	36	B21124810A0	26	19
B1622555000	18	6	B1708481000	22	43	B21154810A0	26	29
B1623555000A	18	1	B171248100B	22	44	B21174810A0	26	12
B1623555A00	20	64	B1713481000	22	22	B21194810A0	26	33
B1624555000	20	50	B1715481000	22	12	B21204810A0	26	31
B162455500A	20	65	B1715481000	26	25	B2122481000	26	36
B1626555000	18	9	B1801481000A	16	48	B2123481000	26	37
B1628555000	18	23	B1802481000	16	56	B2124481000	26	27
B16294840A0A	18	46	B1803481000	16	54	B21254810A0	26	39
B1630484000	18	44	B1803481000	28	25	B2201481000A	2	27
B1631484000	20	59	B1813481000	16	65	B2202481000	2	29
B1632470000	18	25	B1827232000	26	22	B2203481000	32	46
B1633484000	18	35	B1901481000A	10	15	B2212481000	34	57
B1634555000B	18	3	B19024810A0B	10	12	B2214481000	34	54
B1636581B00	18	16	B1903481000	2	42	B2215481000	34	59
B1646484000	18	24	B1903552000	10	35	B2216481000	34	53
B1647704000A	24	1	B1904481000	2	40	B2217481000	34	51
B1649161000	20	62	B190448100A	4	57	B2218481000	34	48
B16514840A0	24	35	B1905380000	6	1	B2220481010	34	64
B1652484000	22	10	B1905541B00	10	34	B2225481000	34	65
B1653484C00	22	45	B1908481000A	10	16	B2226481000	16	66
B1653484F00	22	18	B1909481000A	10	18	B23014810A0	28	31
B1653484G00	22	46	B1916481000	2	25	B2302481000	28	33
B1654484000	24	29	B1916481000	6	10	B23034810A0	28	39
B1656484000	22	4	B2001481000A	28	22	B23044810A0	28	41
B1657484000	24	31	B2002481000	28	23	B23054810A0	28	46
B16584840A0	24	27	B20044810A0	28	27	B2306019000	32	38
B1659484000	24	33	B20054810AB	28	29	B2306481000	28	43
B1660484000	20	53	B20064810A0	28	19	B2307481000	28	44
B1661481000	20	54	B2007481000	28	21	B23084810A0	30	55
B1661484000	24	32	B2008481000	28	14	B23094810A0	30	49
B1662484000	24	26	B20104810A0	28	11	B2310481000	30	52
B16634840A0	24	19	B2012481000	28	9	B2311481000A	30	48
B1664484000	24	17	B20144810A0	28	15	B2312481000	30	57
B16654840A0	24	14	B20154810A0	28	4	B2657771000	48	15
B1666484000	24	8	B2025481000	28	6	B3101481000	32	40
B1667484000	24	7	B2030481000	28	3	B3102481000	32	39
B1668484000	24	13	B2032481000	28	8	B31024810A0	32	35
B1669484000	24	9	B210348100B	26	4	B3104481000	32	37
B1670484000	24	2	B2105481000	26	5	B3106380000	32	8
B16714840A0	24	22	B21064810A0	26	9	B3106481000	32	3
B1673484000	20	55	B2108481000	26	18	B3107704000	32	41
B1701481000	22	28	B2109481000A	26	14	B3115481000	32	27

NUMERICAL INDEX OF PARTS

PART NO	PAGE	REF NO.	PART NO	PAGE	REF NO.	PART NO	PAGE	REF NO.
B3116481000	32	28	B3554481000	48	17	D1517555B00A	14	19
B3116481000	38	69	B41033520A0	22	26	D1901481CC0	10	14
B3117481000	32	29	B7114012000	58	37	D1910481C00	10	17
B3119771000	32	43	B8125280000	60	60	D1912481C00A	6	3
B3120125000	32	44	B81517710A0	60	61	D1913481C00	2	21
B3120481000	32	33	B8152771000	60	62	D1913481C00	6	6
B3121481000	32	12	B8217481000	50	3	D1913481CA0	2	20
B3126012000	32	36	B8217481AC0	50	2	D1913481CA0	6	5
B3126352000	32	5	B8217481AD0	50	1	D1914481C00A	2	24
B3129012A00	32	42	B8228125000	50	19	D1914481C00A	6	7
B3148123000	2	22	B82303800A0	54	10	D1917481C00	2	23
B3148123000	6	8	B8231380000	54	14	D1917481C00	6	9
B3412415000	14	27	B8235481000	50	4	D2013481C00	28	1
B3413227000	58	3	B8237481000	50	5	D2101481CA0	26	1
B3413552000	58	11	B91351230A0	48	18	D2101555C00	44	3
B3414415000A	14	30	BP300000000	48	36	D2101555C0A	44	30
B3415481000	14	33	BT0500300EA	28	18	D2102555B00	44	32
B3416415000A	14	31	BT0800602E0	36	33	D2107555B00	46	55
B3416552000	14	28	CM300200001	4	59	D2111555B00B	44	1
B3417552000	58	12	CM301200001	4	60	D2111555B0A	44	29
B3420555000	50	10	CM500300001	54	11	D2112555B00	6	35
B3421555000	50	18	CQ202000000	22	8	D2114555B00	44	8
B3425555000A	50	15	CQ202000000	26	34	D2118555B00A	40	37
B3426552000	50	13	CQ202000000	36	19	D2118555B00A	44	15
B3426552000	58	13	CQ252000000	22	25	D2119555C00	44	21
B3431581000	14	20	CQ252000000	28	47	D2120555C00	34	73
B3501555000	48	23	CQ303000000	22	31	D2126481CA0	26	42
B35015550A0	48	19	CQ303000000	24	36	D2210481DA0	32	45
B3502555000A	48	29	CQ303000000	28	38	D2211481D00	34	58
B3503555000	48	20	CS072081CSM	56	27	D2213481C00	34	56
B3505555000	48	21	CS111101DSH	58	22	D2227481D00	34	61
B3506555000	48	22	CS111121ASH	16	52	D2401481CD0	36	5
B3507555000	48	24	CS147121ESH	10	39	D2401481CDB	36	6
B3508555000	48	25	D1104481C00	6	25	D2403481C00	36	7
B3513484000A	48	12	D1104481CA0	6	24	D2404481D0A	36	12
B3521481000A	48	33	D1118481C00	2	14	D2404481D0B	36	13
B3526226000	48	35	D1204555D00	10	42	D2405481C00A	36	4
B3527415000	48	13	D1204555DA0	10	41	D2406481D00	36	10
B3528552000	48	1	D1208555D00	10	46	D2407481D00	36	9
B3530555000	48	8	D1217486D00	10	47	D2407481DBA	36	1
B3534012000	2	18	D1217486D0A	12	48	D2407481DBB	36	2
B3534155000	48	5	D1230552B00	10	4	D2408481C00A	36	15
B3545122000	48	10	D1230555B00	10	43	D2409481D00	36	11
B3552481000	48	11	D1231555B00	10	44	D2410481C00A	36	18
B3553481000	48	14	D1232555B00	10	45	D2411481CA0	38	66

NUMERICAL INDEX OF PARTS

PART NO	PAGE	REF NO.	PART NO	PAGE	REF NO.	PART NO	PAGE	REF NO.
D2412481C00	36	21	D3134481C00	32	22	D8110555B0E	60	58
D2413481C00	36	20	D3135481C00A	32	16	D8111555B0E	60	59
D2414481CA0	36	23	D3135481CB0	32	15	D8112555B0E	60	51
D2415481C00	36	32	D3136481CA0	32	17	D8113555B00	60	57
D2415481D00	36	27	D3164555B00	58	7	D8114555B0E	60	55
D2415481DA0A	36	26	D3536555B00	48	3	D8227555E00	50	6
D2416481C00	36	29	D3901481C0B	42	49	D8230555E00	54	3
D2421481CA0	38	49	D3901481C0B	44	13	D8231555E00	54	5
D2424481C00A	38	60	D3901481D0B	40	35	D8231555E0A	54	6
D2425481C00	38	61	D3901481D0B	44	14	D8231555E0D	54	12
D2426481C00	38	56	D3901481DAA	40	31	D8232555B00	54	8
D2428481CA0	38	58	D3901481DAB	40	32	D8232555E00	54	9
D2429481C00	38	52	D3901486DAC	40	34	D8232555E0A	54	13
D2430481C00	38	53	D3901486E0B	40	36	D9101481CA0	8	49
D2460481DAA	36	35	D3901486EAB	40	33	EA9500B0100	48	34
D2460481DAB	36	34	D3902481C00A	40	39	G5066110000	36	41
D2461481C00	36	40	D3903481C00	40	46	GAK04001A00	58	9
D2461486E00	38	63	D3903481C0A	42	48	GPF01009000	58	10
D2462481C00	38	47	D3904481E00	40	29	GPF01010000	58	25
D2465481C00	36	37	D3905481C00	40	25	GPF01012000	58	20
D2466481C00	36	38	D3906481C00	40	22	GPF01013000A	58	8
D2467555B00	6	37	D3907481CA0	40	26	GPF010140A0	58	16
D2480484D00	6	34	D3908481C00	40	20	GPF01015000	58	40
D2611555B00A	46	51	D3909481C00	40	24	GPF010150B0	58	34
D3001481C00A	44	33	D3910481C00	40	18	GPF01016000	60	64
D3002481C00A	44	34	D3911481C00	40	8	GPF01017000	60	63
D3003481C00A	44	38	D3911481CA0	40	1	GPF01018000A	58	24
D3004481C00A	44	36	D3912481CA0	40	6	GPF03001000	58	33
D3005481C00	46	54	D3913481D00	40	5	GPF040010A0	58	5
D3006481C00	44	17	D3914481C00	40	7	GPF040040A0	58	31
D3008481DAA	44	10	D3915481C00	40	13	GPF050000A0	58	1
D3008481DAB	44	11	D3916481C00	6	12	GPF050000B0	58	2
D3010481C00	44	43	D3916481C00	40	14	GPF050060A0	58	27
D3010481CAB	44	41	D3917481D00	40	4	HK03464000B	36	43
D3010481DA0	44	42	D3918481D00	40	2	HK03464000B	42	51
D3011481C0B	46	50	D3919481D00	40	9	HK03464000B	44	28
D3011481D00	44	44	D3921481D00	36	31	HW000600020	44	23
D3012481D00	44	47	D3928481DA0	34	70	HW200110000	40	43
D3013481D00	46	48	D3929481DA0	34	71	HW2F18S1219	44	22
D3103481DA0	32	1	D3931481D00	34	66	HX00150000A	44	24
D3105481D00	34	72	D6001555B00	42	52	HX00150000B	40	44
D3110481C00	32	25	D6009555D0A	44	27	MAI15043000	44	26
D3111481CA0	2	16	D6029555B0A	42	50	MAS060000A0	56	3
D3130481CA0	32	20	D7117555BA0	58	35	MAS060010A0	56	1
D3133481C00	32	23	D7133555B00	58	41	MAS060010B0	56	4

NUMERICAL INDEX OF PARTS

PART NO	PAGE	REF NO.	PART NO	PAGE	REF NO.	PART NO	PAGE	REF NO.
MAS06002000	56	7	NS6620310SP	14	34	SL4030621SS	44	7
MAS06003000	56	8	NS6620310SP	24	24	SL4040881SF	44	6
MAS06004000	56	13	NS6680410SP	22	38	SL4041081SC	44	25
MAS06005000	56	12	PS0200102KH	32	7	SM4031001SC	48	26
MAS06006000	56	20	RE0200000K0	40	30	SM4040601SB	40	54
MAS06007000	56	25	RE0250000K0	36	8	SM4040601SB	42	54
MAS06008000	56	24	RE0250000K0	44	31	SM6062002TP	26	15
MAS06009000	56	26	RE0400000K0	34	68	SM6062002TP	28	2
MAS06011000	56	38	RE0400000K0	36	39	SM8063012TR	50	17
MAS060120A0	56	34	RE0500000K0	14	29	SM9061203SE	50	22
MAS06013000	56	36	RE0500000K0	44	35	SM9061203SE	60	48
MAS06014000	56	31	RE0600000K0	14	22	SM9061853SR	50	16
MAS060150A0	56	29	RE0600000K0	32	32	SM9081423SE	58	38
MAS060160A0	56	16	RE0600000K0	40	28	SM9081620SE	60	46
MAS06017000	56	9	RE0901110K0	40	38	SM9082023SE	60	52
MAS06018000	56	5	RE0901110K0	44	16	SQ1110401MZ	48	7
MAS06101000	58	4	RO029180100	10	25	SS1080510SP	22	11
MAT80115T00	40	40	RO037180100	14	24	SS1080510SP	26	26
MAT80115T00	44	18	RO037180100	32	19	SS1110710SP	2	28
MC380000750	10	2	RO044240100	10	32	SS2080810SP	26	3
MTV700B1100	10	1	RO061180100	24	18	SS2090710TP	22	42
NM60300000E	48	28	RO068190100	50	8	SS2110920TP	6	23
NM6040003SC	40	41	RO069180100	20	49	SS2110930SP	18	13
NM6040003SC	44	19	RO069180100	24	21	SS3120540SP	56	19
NM6050001SP	36	30	RO074240100	18	4	SS4080415SP	6	33
NM6060001SE	50	9	RO195240100	48	9	SS4080415SP	40	10
NM6060001SE	58	36	SD0360601SP	36	14	SS4080610SP	56	11
NM6060003SE	58	43	SD0450211SP	40	21	SS4080620TP	24	34
NM6080001SE	60	47	SD0450701TP	26	10	SS4080620TP	34	62
NM6080721SE	58	56	SD0600322SD	14	32	SS4110515SP	2	53
NM6080721SE	60	56	SD0600452TP	38	54	SS4110515SP	4	53
NS6060310SP	2	26	SD0630275SP	14	16	SS4110515SP	6	48
NS6060310SP	6	11	SD0630301SP	14	17	SS4110515SP	8	48
NS6090310SP	40	12	SD0640211SP	34	69	SS4110515SP	34	63
NS6110310SP	14	5	SD0640231SP	6	45	SS4110515SP	40	19
NS6110310SP	18	43	SD0640241SP	58	15	SS4110515SP	54	4
NS6110310SP	32	55	SD0640322TP	24	25	SS4110615SP	8	53
NS6110310SP	34	55	SD0790641SP	18	45	SS4110715SP	32	74
NS6110420SP	20	63	SD0791051SP	56	37	SS4110715SP	34	74
NS6110420SP	24	16	SD0791501SP	38	55	SS4110715SP	48	16
NS6120310SP	26	35	SD1020701SP	22	39	SS4110815SP	2	19
NS6120310SP	38	50	SE4301031SR	48	30	SS4110815SP	54	7
NS6150330SD	58	28	SK3482500SC	54	19	SS4111015SP	2	3
NS6150430SP	20	56	SK3482500SC	58	32	SS4111415SP	32	31
NS6160520SP	56	33	SK3514000SC	58	30	SS4112515SP	32	30

NUMERICAL INDEX OF PARTS

PART NO	PAGE	REF NO.	PART NO	PAGE	REF NO.	PART NO	PAGE	REF NO.
SS4150915SP	6	36	SS7080510TP	10	5	SS7111810SP	20	60
SS4150915SP	54	1	SS7081310SP	34	60	SS7112420SP	44	9
SS5060310SP	16	59	SS7090410SP	40	23	SS7150740SP	8	50
SS5060310SP	36	17	SS7090510SP	46	53	SS7151120SP	10	38
SS5060310SP	56	2	SS7090520TP	24	12	SS7151210SP	38	64
SS5110810SP	24	3	SS7090520TP	26	41	SS7620750SP	18	22
SS5110810SP	38	51	SS7090520TP	28	53	SS7681650TP	10	30
SS6060210SP	6	27	SS7090520TP	30	53	SS7701010SP	50	7
SS6060220SP	4	52	SS7090710SP	44	37	SS8080310TP	40	3
SS6060340SP	6	29	SS7090710SP	56	18	SS8090540SP	20	58
SS6060410TP	14	6	SS7090910TP	28	51	SS8110410TP	22	23
SS6080320SP	2	48	SS7090910TP	30	51	SS8110410TP	26	8
SS6080320SP	4	48	SS7091110TP	16	60	SS8110410TP	28	34
SS6080320SP	24	6	SS7110340SP	44	2	SS8110510SP	18	11
SS6080320SP	32	52	SS7110510SP	2	35	SS8110750SP	18	30
SS6080320SP	34	52	SS7110510SP	40	17	SS8110750SP	56	35
SS6080320SP	46	49	SS7110710SP	18	10	SS8150310SP	4	50
SS6080410SP	34	49	SS7110710SP	24	10	SS8150710SP	18	48
SS6080410SP	44	45	SS7110710SP	44	4	SS8150710SP	20	48
SS6090420SP	36	3	SS7110710SP	56	28	SS8150710SP	22	35
SS6090510TP	36	16	SS7110710SP	58	6	SS8150710SP	24	30
SS6090630SP	2	17	SS7110710TP	38	62	SS8150710SP	26	38
SS6090670TP	10	19	SS7110740TP	36	46	SS8150710SP	28	45
SS6091210TP	10	13	SS7110840SP	38	65	SS8150710SP	56	15
SS6092120SP	28	16	SS7110840SP	44	52	SS8150710TP	10	29
SS6110420TP	32	34	SS7110840SP	46	52	SS8150710TP	26	2
SS6110710TP	32	21	SS7110910SP	18	27	SS8150710TP	28	32
SS6120930SP	18	2	SS7110910SP	36	42	SS8151150SP	14	57
SS6121210SP	18	47	SS7110910SP	56	39	SS8151150SP	16	57
SS6121220TP	26	40	SS7110910TP	56	21	SS8151150SP	22	30
SS6121220TP	28	56	SS7111110TP	22	16	SS8151150TP	38	59
SS6121220TP	30	56	SS7111110TP	26	20	SS8151550SP	12	49
SS6121610TP	22	37	SS7111110TP	28	40	SS8620610SP	22	9
SS6121850TP	18	39	SS7111110TP	36	67	SS8660530TP	58	23
SS6121850TP	22	6	SS7111110TP	38	67	SS8660610TP	14	10
SS6122510SP	48	32	SS7111110TP	40	27	SS8660610TP	22	33
SS6123010SP	48	31	SS7111110TP	56	30	SS8660810TP	10	40
SS6150610SP	18	42	SS7111120SP	18	26	SS8660810TP	14	53
SS6151040SP	38	68	SS7111120SP	24	23	SS8660810TP	16	53
SS6151412TP	38	57	SS7111120SP	36	45	SS8660810TP	20	52
SS6151920SP	36	22	SS7111120SP	56	22	SS8660810TP	22	41
SS6621220SP	22	27	SS7111310TP	28	42	SS8660810TP	28	28
SS6660610TP	28	30	SS7111410SP	10	21	SS8661040TP	20	51
SS6661110SP	18	14	SS7111410TP	22	19	SS8681650TP	10	31
SS7080410SP	44	39	SS7111410TP	24	28	SS9151120CP	2	37

NUMERICAL INDEX OF PARTS

PART NO	PAGE	REF NO.	PART NO	PAGE	REF NO.
SS9151160CP	58	19	WS0861410KR	60	53
SS9151540SR	58	18	WT0320002KZ	48	27
SS9151630CP	18	36	WT0530002KS	8	54
SS9151740CP	58	29	WT0640002KN	8	52
SS9661120CP	58	26	WZ0641510KP	6	46
TA0750704R0	2	12	WZ1052010KP	20	61
TA1050504R0	2	13			
TA1050504R0	6	40			
TA1050504R0	28	17			
TA1250406R0	2	4			
TA1250705R0	2	11			
TA1750502R0	4	54			
TA2050406R0	4	58			
TA2101002R0	2	30			
TA2351004R0	2	32			
TA2351305R0	2	31			
WP03305000E	56	10			
WP0371026SD	30	54			
WP0371026SD	34	50			
WP0371026SD	40	11			
WP0371026SD	44	46			
WP0371036SD	44	40			
WP0480856SP	2	44			
WP0480856SP	22	17			
WP0480856SP	24	11			
WP0480856SP	36	44			
WP0480856SP	56	40			
WP0501016SC	54	18			
WP0501016SD	26	24			
WP0501016SD	38	48			
WP0621016SD	18	57			
WP0621016SD	20	57			
WP0621016SD	24	5			
WP0621016SD	54	2			
WP0621026SP	8	51			
WP0671016SE	60	50			
WP0740516SP	16	63			
WP0740516SP	32	14			
WP0851216SC	32	9			
WP0871602SE	60	54			
WP1102016SC	58	21			
WS0411002KS	40	42			
WS0411002KS	44	20			
WS0441040KP	42	53			
WS0621210KR	60	49			