

# Felt+Fat

Handmade in Philadelphia since 2013



Catalog

Flat <sub>5</sub>

Curved <sub>8</sub>

Vessels <sub>11</sub>

Home <sub>14</sub>

Finishes <sub>17</sub>

Custom <sub>23</sub>

Studio <sub>24</sub>

# Modern Collaborative Tableware

From hyper-limited collaborations with Chefs like Andrew Carmellini and Brad Kilgore to full scale manufacturing for properties like Daily Provisions by USHG, Felt+Fat produces durable, custom tableware for a broad range of clients, helping to ensure that their brand stands out from the competition.



Share Bowl in Satin, Entree Bowl in Pigeon, Soup Bowl in Nutmeg, Dessert Bowl in Taupe, Spice Bowl in Milk

“Felt+Fat is a pillar of the  
Philadelphia dining community  
and beyond”

Julian Van der Tak,  
Emmett



Chef Evan Snyder at Emmett, Philadelphia  
Photo: Mike Prince | Dinner Plate in Tenmoku

# Flat

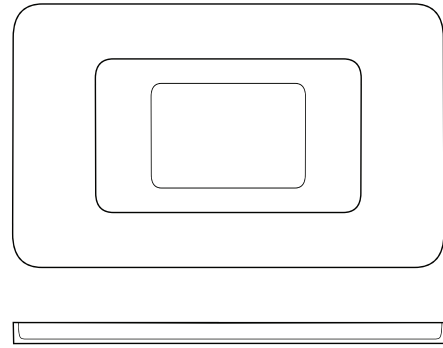
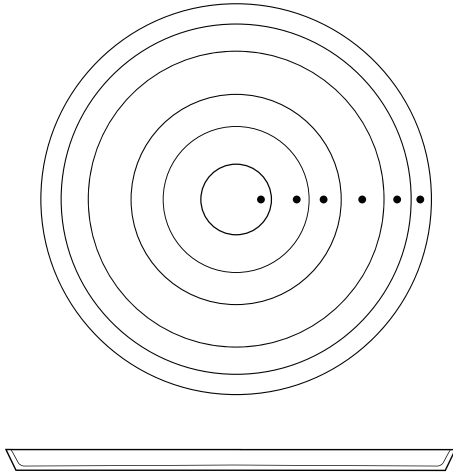

## Plates (1/2" h)

|                      | Minimum<br>Quantity |
|----------------------|---------------------|
| Dinner (12") .....   | 6                   |
| Everyday (10") ..... | 12                  |
| Snack (8") .....     | 12                  |
| Bread (6") .....     | 12                  |
| Saucer (4") .....    | 12                  |

## Trays (1/2" h)

|                          |    |
|--------------------------|----|
| Serving (12"x7.5") ..... | 6  |
| Small (7.5"x4.5") .....  | 12 |
| XS (3 7/8"x5") .....     | 12 |

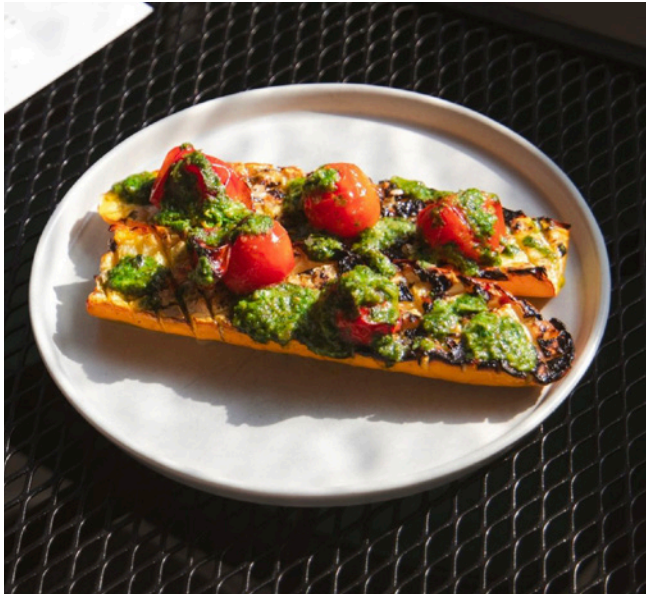

Chef Michael Schulson at Via Locusta, Philadelphia  
Snack Plate in Milk



Chef Gabe Erasles at Ometeo, Virginia  
Photo: An Phuong-Ly | Dinner Plate in Canopy



Chef Michael Valent at Superfolie, Philadelphia  
Photo: StarChefs | Small Tray in Glossy Pigeon



Chef James Kent at Crown Shy, NYC  
Photo: Johnny Miller | Everyday Plate in Slate



Chef Paul D'Avino at Café Mars, Brooklyn  
Photo: Patrick Dolande | Plates in Grapefruit + Cobalt, Entree Bowl in Persimmon

# Curved

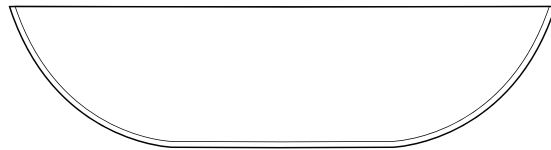
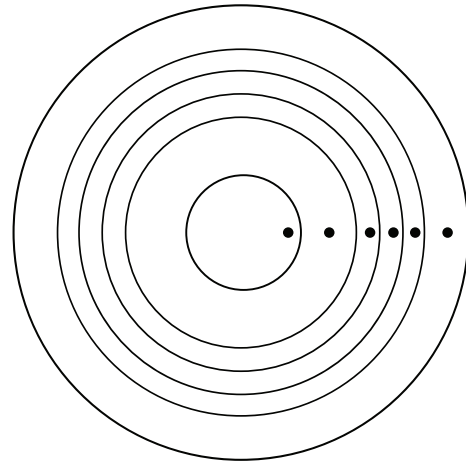
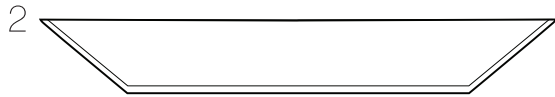
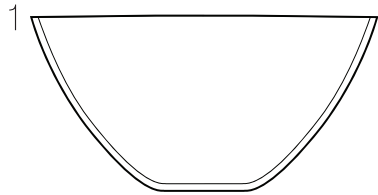

## Nesting Bowls

|                                 | Minimum Quantity |
|---------------------------------|------------------|
| Party (13"x2.75") (180oz) ..... | 6                |
| Share (9.5"x2.5") (60oz) .....  | 12               |
| Entree (8"x2.25") (34oz) .....  | 12               |
| Soup (6"x2") (20oz) .....       | 12               |
| Dessert (5"x1.75") (10oz) ..... | 12               |
| Spice (3"x1.5") (3oz) .....     | 12               |

## Other

|                                 |    |
|---------------------------------|----|
| 1 Sloped (7"x3.5") (30oz) ..... | 12 |
| 2 Flat (10"x1.5") (40oz) .....  | 12 |





Chef Ari Miller at Musi, Philadelphia  
Photo: Mike Prince | Dessert Bowl in Lichen



Chef Trey Foshee at The Sandpiper, La Jolla  
Photo: Arlene Ibarra | Flat Bowl in Milk



Chef Ben Norton at Husk, Nashville  
Photo: Hunter Hart | Entree Bowl in Pigeon



Chef Ray Garcia at Asterid, LA  
Photo: Melissa Wenke | Soup Bowl in SunGold



“Some of the most durable  
pieces we’ve ever used.”

Chefs Angie Rito + Scott Tacinelli of Don Angie, NYC

# Vessels

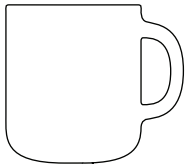

1

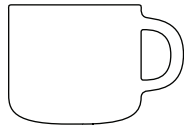

2

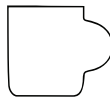

3

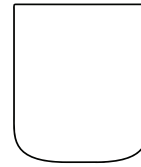

4

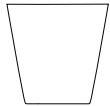

5

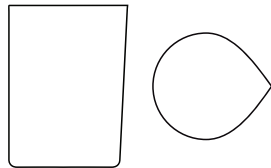

6

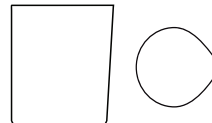

7

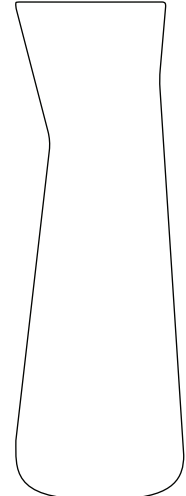

8

## Vessels

|   | Minimum<br>Quantity |
|---|---------------------|
| 1 Coffee (5"x3.25"x3.75"h) (12oz) .....   | 12                  |
| 2 Cappuccino (5"x3.25"x2.5"h) (8oz) ..... | 12                  |
| 3 Espresso (3"x2"x2.25"h) (3oz) .....     | 12                  |
| 4 Tumbler (3.25"x3.75"h) (12oz) .....     | 12                  |
| 5 Small Tumbler (2.75"x2.5"h) (5oz) ..... | 12                  |
| 6 Carafe (2.5"x3"h) (7oz) .....           | 12                  |
| 7 Small Carafe (2"x2"h) (4oz) .....       | 12                  |
| 8 Pitcher (4.5"x11"h) (48oz) .....        | 6                   |



Open shelving filled with various shapes in Azul



10 Speed Coffee, LA

Photo: Alec Faught | Espresso Cup in Confetti



Coffee Mug & Everyday Plate in Milk



Bud Vase in Milk, Tall Vase in Slate, Pigeon and White Adhesion, Serving Tray in Satin

# Home

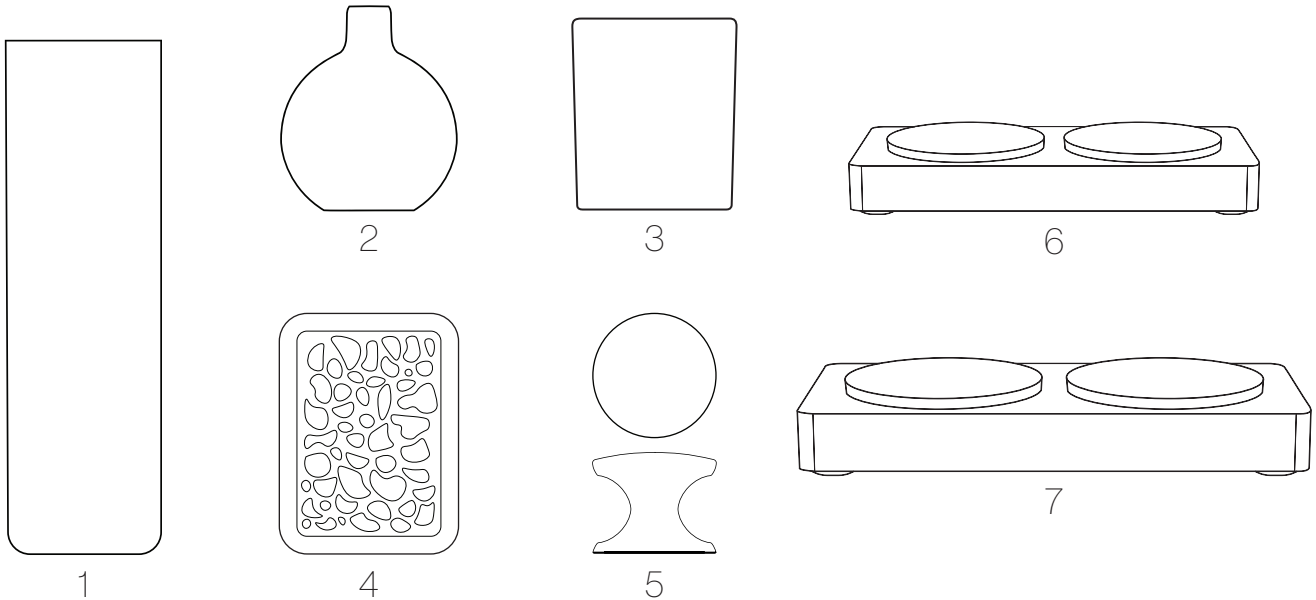

|                                      | Minimum<br>Quantity |
|--------------------------------------|---------------------|
| 1 Tall Vase (3.25"x8.75"h) .....     | 6                   |
| 2 Bud Vase (3.5"x4"h) .....          | 12                  |
| 3 Candle Sleeve (4"x3.75"h) .....    | 12                  |
| 4 Soap Dish (3 7/8"x5"x.5"h) .....   | 12                  |
| 5 Hardware v1 (1 7/8"x1.5"h) .....   | 12                  |
| <b>Pet</b>                           |                     |
| 6 Small Pet Set (8"x 15"x 2") .....  | 6                   |
| 7 Large Pet Set (10"x 19"x 2") ..... | 6                   |



Small Pet Set in Satin

“Felt+Fat’s versatile  
tableware takes my plating  
to the next level.”

Brad Kilgore, Alter Miami





# Finishes



1. Chef Randy Rucker at River Twice, Philadelphia | Photo: Mike Prince | Everyday Plate in Pigeon
2. Chef Eric Bost at Jeune et Jolie, Carlsbad | Photo: Elodie Bost | Slope Bowl in Blush

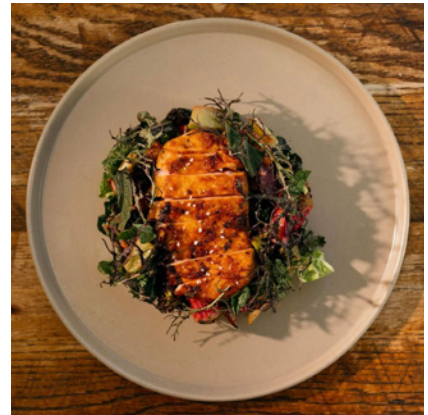

1. Chef Sarah Welch at Marrow, Detroit | Photo: Michelle Gerard + Jenna Belevender | Entree Bowl in Periwinkle  
2. Chef Ben Norton at Husk, Nashville | Photo: Hunter Hart | Dinner Plate in Taupe



**Milk**  
Glossy | Flat



**Grapefruit**  
Glossy | Flat



**Ginkgo**  
Glossy | Flat



**Persimmon**  
Glossy | Flat



**Clementine**  
Glossy | Flat



**Rosa**  
Glossy | Flat



**Sprout**  
Glossy | Flat



**Azul**  
Glossy | Flat



**Juicy**  
Glossy | Flat



**Confetti\***

Glossy | Handpainted



**Lagoon\***

Glossy | Handpainted



**La Dolce Vita\***

Glossy | Handpainted



**Constellation\***

Glossy | Handpainted



**Domino\***

Glossy | Handpainted





Tenmoku  
Glossy | Variegated



Fairmount  
Glossy | Variegated



Schuykill  
Glossy | Variegated



1. Serving Tray, Entree Bowl, Soup Bowl, Snack Plate in Tenmoku  
2. Chef Evan Snyder at Emmett | Photo: Mike Prince | Entree Bowl in Dappled Umber | 3. Cups in Fairmount



White on White\*  
Adhesion | Textured



Lavender on Green\*  
Adhesion | Textured



Orange on Blue\*  
Adhesion | Textured



Peach on Orange\*  
Adhesion | Textured



Grey on Brown\*  
Adhesion | Textured



Blue on Slate\*  
Adhesion | Textured

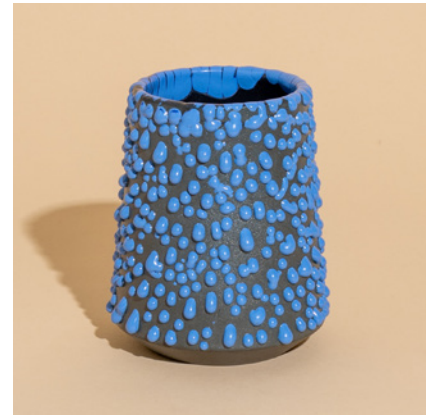

2. Custom shape and Adhesion finish for Death & Co.

\*Certain high-touch and custom finishes are subject to a 20% (or more) up-charge.

# Custom

From custom forms to imaginative glazes, let's bring your vision to life.



Have something else in mind?

Contact us for custom product.

[info@feltandfat.com](mailto:info@feltandfat.com)

+01-484-620-9272

1. Tiki Bottle for Stray Pirate | 2. Custom Finish for Philadelphia Museum of Art
3. Handpainted Snack Plate for Bar Primi | 4. Uni Fondue for Brad Kilgore, Kaido Miami | 5. Custom Stamp

# Studio



We believe in manufacturing that embraces experimentation, technology and individual craftsmanship. Our raw materials are sourced for the highest quality and our glazes are designed to combine beauty with durability.

In combining a small batch, artisanal mindset with scaled production capabilities, we offer an unparalleled level of customization for our industry.



FELT+FAT

3401 i Street  
Philadelphia, PA 19134

[info@feltandfat.com](mailto:info@feltandfat.com)

+01-484-620-9272