

Felt+Fat

Handmade in Philadelphia since 2013



Catalog

Flat ₅

Curved ₈

Vessels ₁₁

Home ₁₄

Finishes ₁₇

Custom ₂₃

Studio ₂₄

Modern Collaborative Tableware

From hyper-limited collaborations with Chefs like Andrew Carmellini and Brad Kilgore to full scale manufacturing for properties like Daily Provisions by USHG, Felt+Fat produces durable, custom tableware for a broad range of clients, helping to ensure that their brand stands out from the competition.



Share Bowl in Satin, Entree Bowl in Pigeon, Soup Bowl in Nutmeg, Dessert Bowl in Taupe, Spice Bowl in Milk

“Felt+Fat is a pillar of the
Philadelphia dining community
and beyond”

Julian Van der Tak,
Emmett



Chef Evan Snyder at Emmett, Philadelphia
Photo: Mike Prince | Dinner Plate in Tenmoku

Flat

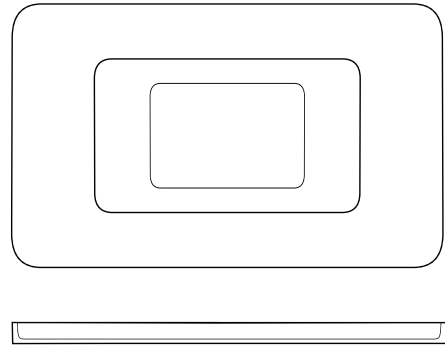
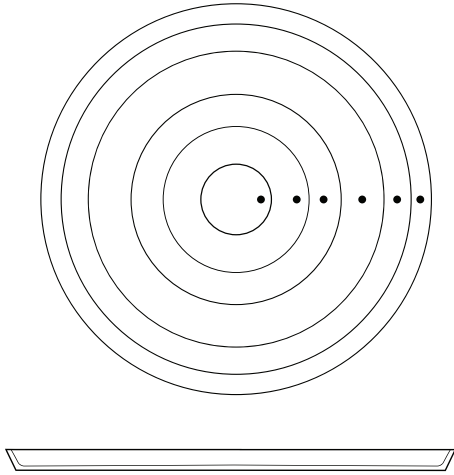

Plates (1/2" h)

	Minimum Quantity
Dinner (12")	6
Everyday (10")	12
Snack (8")	12
Bread (6")	12
Saucer (4")	12

Trays (1/2" h)

Serving (12"x7.5")	6
Small (7.5"x4.5")	12
XS (3 7/8"x5")	12

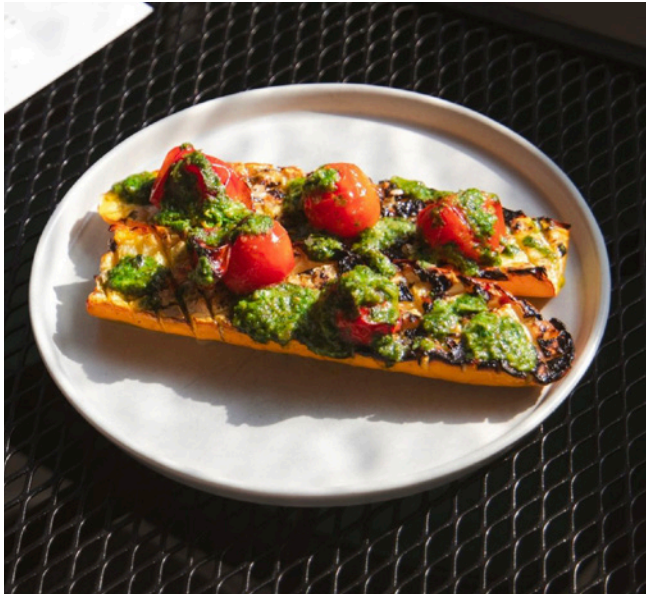

Chef Michael Schulson at Via Locusta, Philadelphia
Snack Plate in Milk



Chef Gabe Erasles at Ometeo, Virginia
Photo: An Phuong-Ly | Dinner Plate in Canopy



Chef Michael Valent at Superfolie, Philadelphia
Photo: StarChefs | Small Tray in Glossy Pigeon



Chef James Kent at Crown Shy, NYC
Photo: Johnny Miller | Everyday Plate in Slate



Chef Paul Davino at Cafe Mars, Brooklyn
Photo: Patrick Dolande | Plates in Grapefruit + Cobalt, Entree Bowl in Persimmon

Curved

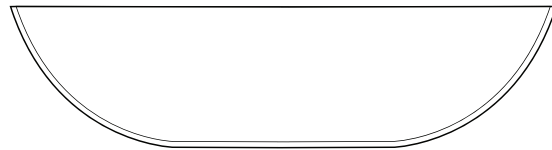
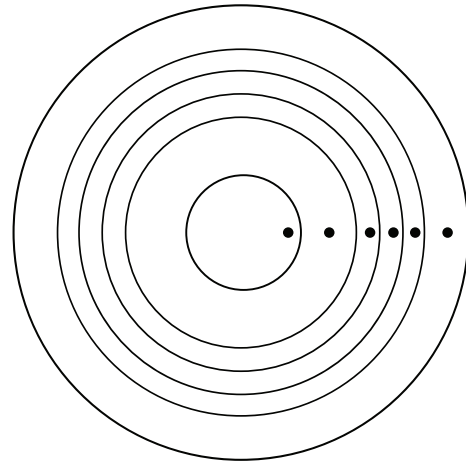
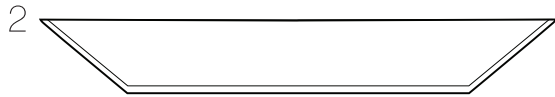
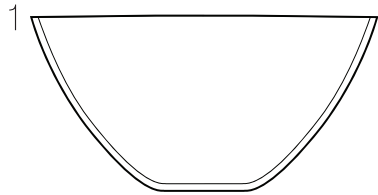

Nesting Bowls

	Minimum Quantity
Party (13"x2.75") (180oz)	6
Share (9.5"x2.5") (60oz)	12
Entree (8"x2.25") (34oz)	12
Soup (6"x2") (20oz)	12
Dessert (5"x1.75") (10oz)	12
Spice (3"x1.5") (3oz)	12

Other

1 Sloped (7"x3.5") (30oz)	12
2 Flat (10"x1.5") (40oz)	12



Chef Ari Miller at Musi, Philadelphia
Photo: Mike Prince | Dessert Bowl in Lichen



Chef Trey Foshee at The Sandpiper, La Jolla
Photo: Arlene Ibarra | Flat Bowl in Milk



Chef Ben Norton at Husk, Nashville
Photo: Hunter Hart | Entree Bowl in Pigeon



Chef Ray Garcia at Asterid, LA
Photo: Melissa Wenke | Soup Bowl in SunGold



“Some of the most durable
pieces we’ve ever used.”

Chefs Angie Rito + Scott Tacinelli of Don Angie, NYC

Vessels

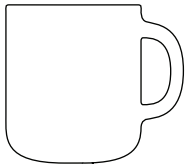

1

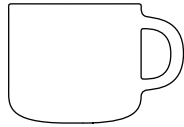

2

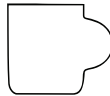

3

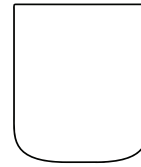

4

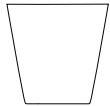

5

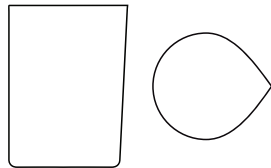

6



7

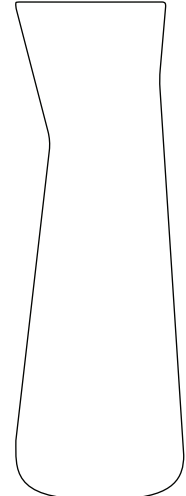

8

Vessels

	Minimum Quantity
1 Coffee (5"x3.25"x3.75"h) (12oz)	12
2 Cappuccino (5"x3.25"x2.5"h) (8oz)	12
3 Espresso (3"x2"x2.25"h) (3oz)	12
4 Tumbler (3.25"x3.75"h) (12oz)	12
5 Small Tumbler (2.75"x2.5"h) (5oz)	12
6 Carafe (2.5"x3"h) (7oz)	12
7 Small Carafe (2"x2"h) (4oz)	12
8 Pitcher (4.5"x11"h) (48oz)	6



Open shelving filled with various shapes in Azul



10 Speed Coffee, LA
Photo: Alec Faught | Espresso Cup in Confetti



Coffee Mug & Everyday Plate in Milk



Bud Vase in Milk, Tall Vase in Slate, Pigeon and White Adhesion, Serving Tray in Satin

Home

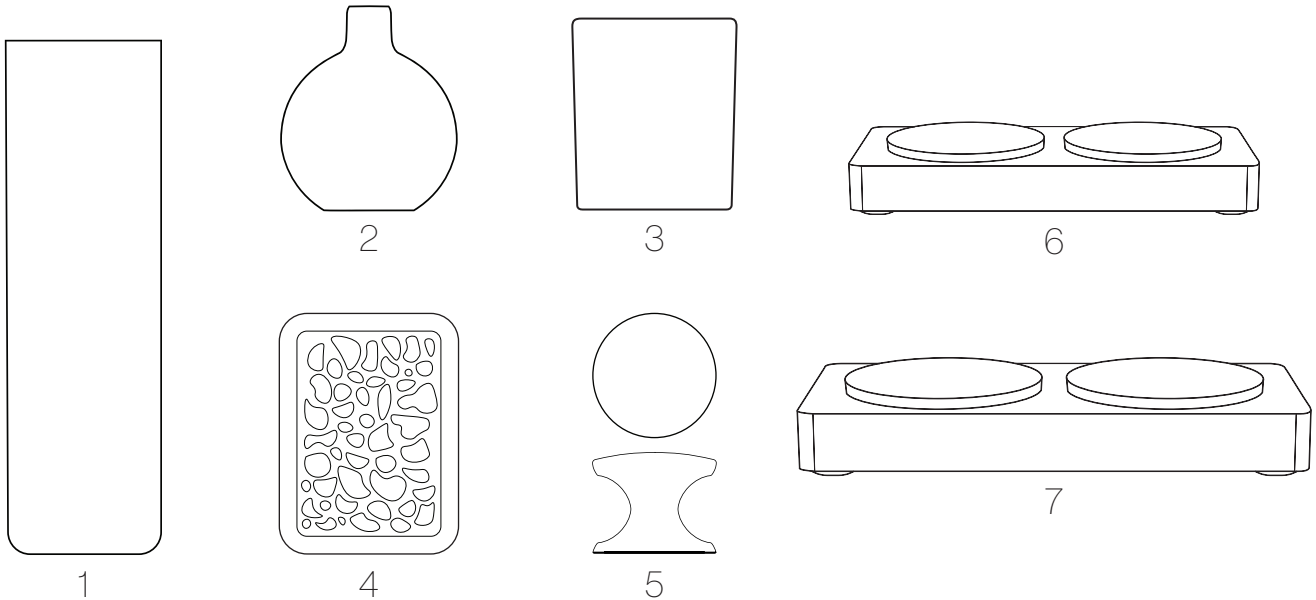

	Minimum Quantity
1 Tall Vase (3.25"x8.75"h)	6
2 Bud Vase (3.5"x4"h)	12
3 Candle Sleeve (4"x3.75"h)	12
4 Soap Dish (3 7/8"x5"x.5"h)	12
5 Hardware v1 (1 7/8"x1.5"h)	12
Pet	
6 Small Pet Set (8"x 15"x 2")	6
7 Large Pet Set (10"x 19"x 2")	6



Small Pet Set in Satin

“Felt+Fat’s versatile
tableware takes my plating
to the next level.”

Brad Kilgore, Alter Miami



Finishes



Satin

Matte | Flat



Pigeon

Matte | Flat



Taupe

Matte | Flat



Slate

Matte | Flat



Nutmeg

Matte | Variegated



Claret

Matte | Flat



1. Chef Randy Rucker at River Twice, Philadelphia | Photo: Mike Prince | Everyday Plate in Pigeon

2. Chef Eric Bost at Jeune et Jolie, Carlsbad | Photo: Elodie Bost | Slope Bowl in Blush



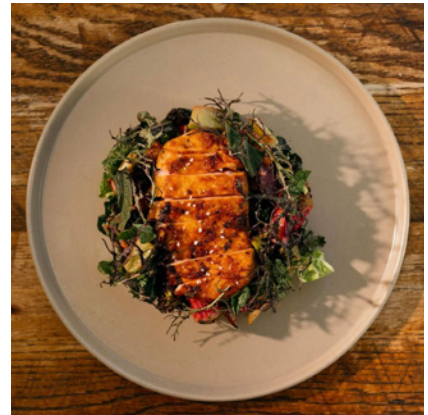

1. Chef Sarah Welch at Marrow, Detroit | Photo: Michelle Gerard + Jenna Belevender | Entree Bowl in Periwinkle
2. Chef Ben Norton at Husk, Nashville | Photo: Hunter Hart | Dinner Plate in Taupe



Milk
Glossy | Flat



Grapefruit
Glossy | Flat



Ginkgo
Glossy | Flat



Persimmon
Glossy | Flat



Clementine
Glossy | Flat



Rosa
Glossy | Flat



Sprout
Glossy | Flat



Azul
Glossy | Flat



Juicy
Glossy | Flat



Confetti*

Glossy | Handpainted



Lagoon*

Glossy | Handpainted



La Dolce Vita*

Glossy | Handpainted



Constellation*

Glossy | Handpainted



Domino*

Glossy | Handpainted



3. Chefs Kiki Aranita & Ari Miller for The Marine Stewardship Council | Photo: Harry Field | Everyday Plate in Lagoon

**Certain high-touch and custom finishes are subject to a 20% (or more) up-charge.*



Tenmoku
Glossy | Variegated



Fairmount
Glossy | Variegated



Schuykill
Glossy | Variegated



1. Serving Tray, Entree Bowl, Soup Bowl, Snack Plate in Tenmoku
2. Chef Evan Snyder at Emmett | Photo: Mike Prince | Entree Bowl in Dappled Umber | 3. Cups in Fairmount



White on White*
Adhesion | Textured



Lavender on Green*
Adhesion | Textured



Orange on Blue*
Adhesion | Textured



Peach on Orange*
Adhesion | Textured



Grey on Brown*
Adhesion | Textured



Blue on Slate*
Adhesion | Textured



2. Custom shape and Adhesion finish for Death & Co.

*Certain high-touch and custom finishes are subject to a 20% (or more) up-charge.

Custom

From custom forms to imaginative glazes, let's bring your vision to life.



Have something else in mind?

Contact us for custom product.

info@feltandfat.com

+01-484-620-9272

1. Tiki Bottle for Stray Pirate | 2. Custom Finish for Philadelphia Museum of Art
3. Handpainted Snack Plate for Bar Primi | 4. Uni Fondue for Brad Kilgore, Kaido Miami | 5. Custom Stamp

Studio



We believe in manufacturing that embraces experimentation, technology and individual craftsmanship. Our raw materials are sourced for the highest quality and our glazes are designed to combine beauty with durability.

In combining a small batch, artisanal mindset with scaled production capabilities, we offer an unparalleled level of customization for our industry.

FELT+FAT

3401 i Street
Philadelphia, PA 19134

info@feltandfat.com

+01-484-620-9272