



TECHLINE®  
TECHNOLOGIES, INC.

2022  
PRODUCT GUIDE



TECHLINETRAUMA.COM®

VOLUME 1, 2022 / 2023

© 2022 Techline Technologies, Inc. All rights reserved. EOE

# WHO WE ARE

**TECHLINE TECHNOLOGIES, INC.** is a woman-owned manufacturer of trauma simulations in Willow Grove, Pennsylvania. The **TECHLINE TRAUMA®** line of products includes **MANIKINS, PART TASK TRAINERS, WEARABLE WOUND SIMULATIONS®,** and **SELF-ADHESIVE WOUNDS.** **TECHLINE** also distributes medical supplies, and provides medical training and support.

***“Developed with the operators, for the operators.”***

*Techline Technologies, Inc.* was born out of *MPS, Inc.*, an applied polymers research laboratory supporting the Department of Defense. Reincorporated in 2001, *Techline* supported Operation Iraqi Freedom and the Global War on Terror by providing specialized material research and products.

In 2006, the U. S. Army Research, Development and Engineering Command (RDECOM), awarded *Techline* the severe trauma simulation development contract. The goal of the development effort was to produce realistic, rugged wound simulations that could be quickly donned and doffed. It was important to provide as much realism as possible to recreate the psychological obstacles that faced the rescuer.

*Techline’s* development team attacked these challenges in a multidisciplinary approach. The team included a Navy Corpsman, Pathologist, Polymer Chemist, Engineers, and Artists. Every wound was designed for clinical accuracy, appearance, functionality, and durability. The result was the first **Wearable Wound Simulations®** kit, now found in every branch of the military.

*Techline’s* realistic and rugged wound simulations led to the joint development effort of the **TOMManikin®** with **North American Rescue® Simulations (formerly ITTS, Inc.)**. **TOMManikin®** is widely known as the toughest advanced trauma manikin on the market. Designed for use in classrooms, trauma lanes, and field training scenarios, the system provides full-mission profiles for combat, disaster re-creations, and mass casualty events.

Through the years, *Techline Technologies, Inc.* has pushed the industry to create more realistic simulations, and has been granted over 10 patents due to the company’s innovative thinking and designs. **Techline** expanded its collection of products, to include a line of **Part Task Trainers** that are ideal for the classroom environment and scenario use. The **Wounds in a Box®, Bleeding Control Task Trainer,** and **Self-adhesive wounds** were created as lower cost solutions for training specific skills used in pre-hospital care.

***Although often imitated in appearance, the durability and ruggedness of Techline Trauma® products are unmatched.***

*Better training. More training.  
Hands-on experience yields better results.  
Steady hands and clear thinking mean a life saved.  
In a time of crisis, your training is what defines your reaction.  
Be prepared.  
Be ready.  
Train more.  
Bleed less.*

*A friend loves at all times,  
and a brother is born for  
a time of adversity.  
Proverbs 17:17*

## **TRAIN MORE, BLEED LESS®**

Years of supporting military and civilian first responders’ training built a reputation of professionalism and a network of instructors. In 2015, *Techline* hosted its first training class through the National Association of Emergency Medical Technicians (NAEMT).

*Techline* has the unique ability to provide clients a fully operational training site at any location. This includes environmental controllers, patient and classroom simulations, medical and support equipment, and top-tier instructors. *Techline* holds one of the few “mobile” site codes within the NAEMT, and can support multiple simultaneous classes throughout the continental United States.

# WHAT'S INSIDE

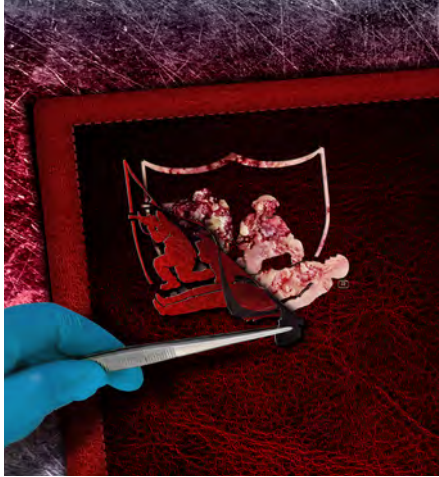

Proudly



**MADE IN USA**

To deliver superior training support through rugged, realistic training simulations, quality medical training, and reliable distribution of medical equipment that empowers others to save lives.

EACH HIGH QUALITY TECHLINE TRAUMA® WOUND IS INDIVIDUALLY CRAFTED BY HAND WITH THE PATENTED COLOR INFUSING TECHNOLOGY.

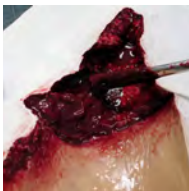

**PART TASK TRAINER**

**HEMORRHAGE CONTROL PART TASK TRAINER**

PTT-B80 Bleeding Control Part Task Trainer ..... 4-5

**WOUNDS IN A BOX®**

**PACKABLE WOUNDS**

Gunshot in a Box™ ..... 6-7  
Laceration in a Box™ ..... 7  
Shrapnel Wound in a Box™ ..... 7

**TIBIAL IO TRAINER**

IO in a Box™ ..... 7  
IO in a Box™ Bone Insert ..... 7

**CRIC TRAINER™**

Cric in a Box™ ..... 8  
Cric in a Box™ Replacement Membrane ..... 8  
Cric in a Box™ Non-bleeding Neck Skin ..... 8

**NPA/NARCAN AIRWAY TRAINER**

Nose in a Box™ ..... 8

**IV TRAINER**

IV in a Box™ ..... 9  
IV in a Box™ Replacement Tubing, Clips, Syringe ..... 9

**INJECTION TRAINER**

Injection in a Box ..... 9

**SELF ADHESIVE WOUNDS™**

Gunshot Entry Wound Small ..... 10  
Gunshot Entry Wound Large ..... 10  
Gunshot Exit Wound Medium ..... 10  
Gunshot Exit Wound Large ..... 10  
Laceration Medium ..... 10  
Laceration Large ..... 10  
Burn 2nd Degree ..... 11  
Electrical Burn Medium ..... 11  
Chemical Burn Medium ..... 11  
Thermal Burn Medium ..... 11  
Electrical Burn Large ..... 11  
Thermal Burn Large ..... 11  
Complete Self Adhesive Kit (Wounds 1-12) ..... 12  
Large Torso Burn ..... 13  
Degloved Hand ..... 13  
Compound Fracture ..... 13  
3rd Degree Thermal Arm Burn ..... 13  
3rd Degree Thermal Arm Burn Debrided ..... 13  
3rd Degree Thermal Chest Burn ..... 13  
3rd Degree Thermal Chest Burn Debrided ..... 13

**WEARABLE WOUND SIMULATIONS®**

Thigh Laceration ..... 15  
Gunshot Wound through Hand (Right) ..... 15  
Impaled Object ..... 15  
Severe Burn—Forearm (Right) ..... 16  
Evisceration ..... 16  
Broken Jaw with Laceration ..... 16  
Open Wound—Scalp ..... 16  
Compound Fracture—Arm ..... 16  
Avulsion to Calf ..... 17  
Gunshot Wound to Leg ..... 17  
Wearable Wound Simulations® / Deluxe Kit (1-10) ..... 17  
Blood Powder ..... 17  
Blood Supply Pump ..... 17  
Burn Face ..... 19  
Wound Extender ..... 19  
Laceration Neck ..... 19  
Gunshot Wound Neck ..... 19  
Partial Arm Amputation (Right / Left) ..... 19  
Partial Leg Amputation (Right / Left) ..... 19  
Shrapnel Full Arm (Right / Left) ..... 20  
Gunshot Wound to Groin (Male / Female) ..... 20  
Full Arm Amputation ..... 20  
Full Leg Amputation ..... 20  
Gunshot Wound through Hand (Right / Left) ..... 20-21  
Severe Burn Forearm (Right / Left) ..... 21  
Multiple Gunshot Abdomen ..... 21  
Packable Evisceration ..... 21  
Shrapnel Wound Axillary (Right) ..... 21

**WEARABLE WOUNDS WITH HARD BONE**

Closed Arm Fracture (Right) ..... 22  
Blast Face Hard Bone ..... 22  
Gunshot Wound Biceps ..... 22  
Gunshot Wound Clavicle ..... 22  
Full Leg Amputation Hard Bone ..... 23  
Partial Arm Amputation Hard Bone (Right) ..... 23  
Partial Leg Amputation Hard Bone (Right) ..... 23

**MANIKINS/APPAREL / MEDICAL GEAR & EQUIPMENT/KITS**

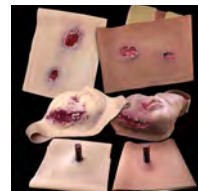

**PRODUCTS ARE AVAILABLE IN LIGHT AND DARK SKIN TONE**

Products are not shown actual size. Wound color, weight or size may vary slightly per lot. Prices and availability are subject to change without notice. Warranty terms and conditions; Please visit [www.techlinetrauma.com](http://www.techlinetrauma.com)

© 2022 Techline Technologies, Inc. All rights reserved.



## **TRAIN MORE, BLEED LESS<sup>®</sup>**

*The Multi-functional **PTT-B80 BLEEDING CONTROL PART TASK TRAINER** is a cost effective solution for skills training.*

*Accepts Tourniquets and Packing for Hemorrhage Control  
Clinically Accurate • Realistic Textures*

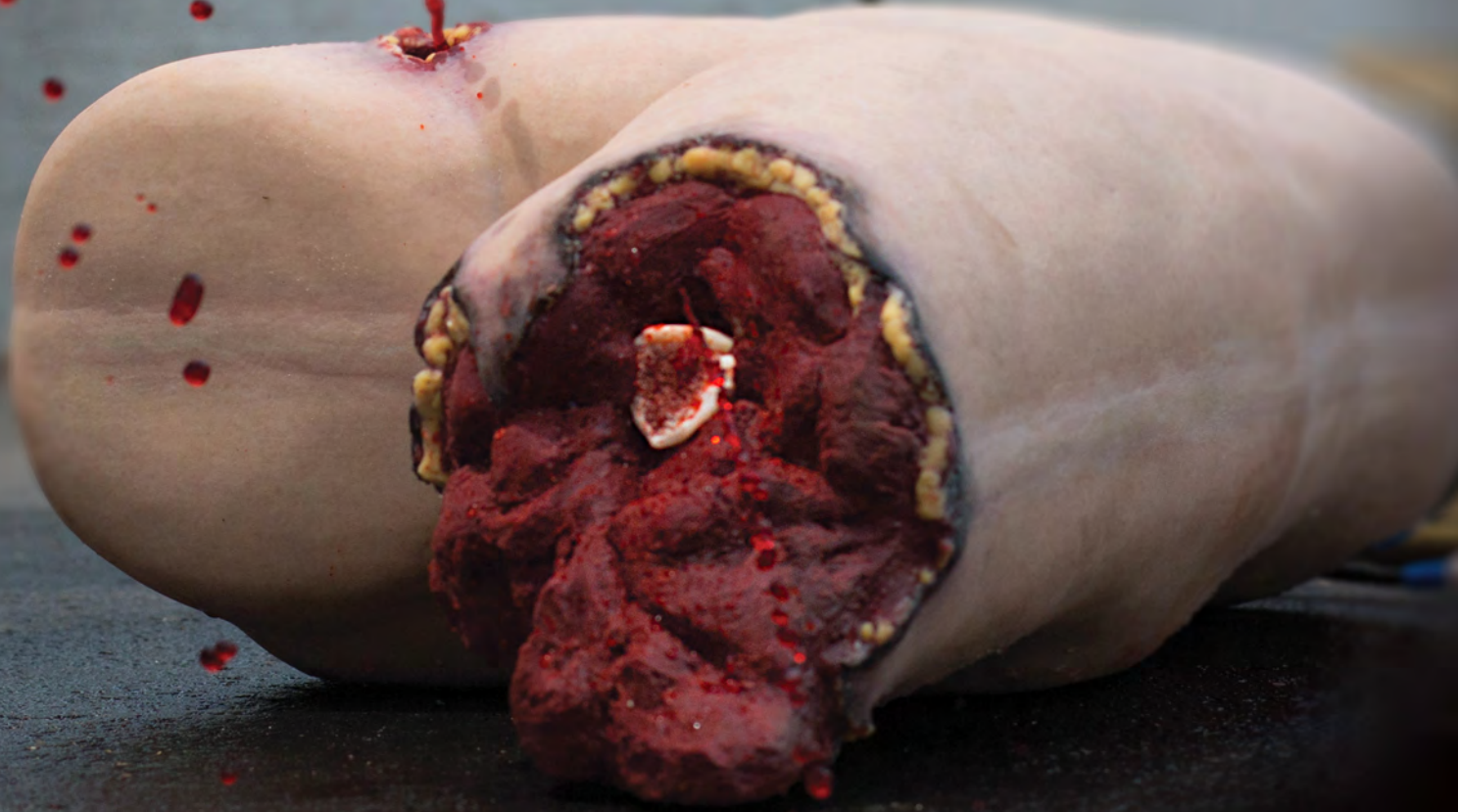

---

The PTT-B80 Bleeding Control Part Task Trainer is a simulated lower torso, featuring a full leg amputation and a gunshot wound to the inguinal crease. Using its **PATENTED** mechanically responsive blood flow system, **SOFTTECH<sup>®</sup>** and **ROCKTECH<sup>®</sup>** materials, this realistic training device responds to the following medical interventions:

**WOUND PACKING • TOURNIQUET • ABDOMINAL AORTIC TOURNIQUET  
JUNCTIONAL TOURNIQUET • DIRECT PRESSURE • PROXIMAL PRESSURE**



**ABILITY TO CONTROL  
THE BLEEDING FROM:**

- **A gunshot wound in the inguinal crease through proper packing and/or use of junctional tourniquets**
- **A fully amputated leg through proper application of a tourniquet**



**PTT-B80: BLEEDING CONTROL  
PART TASK TRAINER**

The stand-alone HEMORRHAGE CONTROL PART TASK TRAINER provides instructors with a simple, multi-functional method of teaching the basic Bleeding Control Skills. The device can be run dry in a classroom to demonstrate proper interventions, or it can be attached to a bleeding system and force students to apply those interventions under stress. Bleeding can be supplied from a variety of sources including Techline® manual bleeding pumps, I.V. bags, or the *SKEDCO HydraSim®*.

*Bleeding systems sold separately*



**BLD-04S:  
Small Blood Powder  
4.4 oz**

**BLD-48L:  
Large Blood Powder  
48 oz**



**WW3-BRP:  
Blood Supply Pump**

WOUNDS IN A BOX®

# ***BIG Performance*** ***...little package***

***EASY TO TRANSPORT, YET RUGGED ENOUGH  
FOR CLASSROOM OR FIELD USE.***

The *Wounds in a Box®* series offers cost effective, compact solutions for skills training. Easily integrated into existing training, driving the students to practice life saving interventions on wounds that look and feel real. Bleeding can be supplied by hand pumps or a *SKEDCO® Field Expedient Bleeding Simulation System (FEBSS) HydraSim®* for realistic training.

*Bleeding systems sold separately*

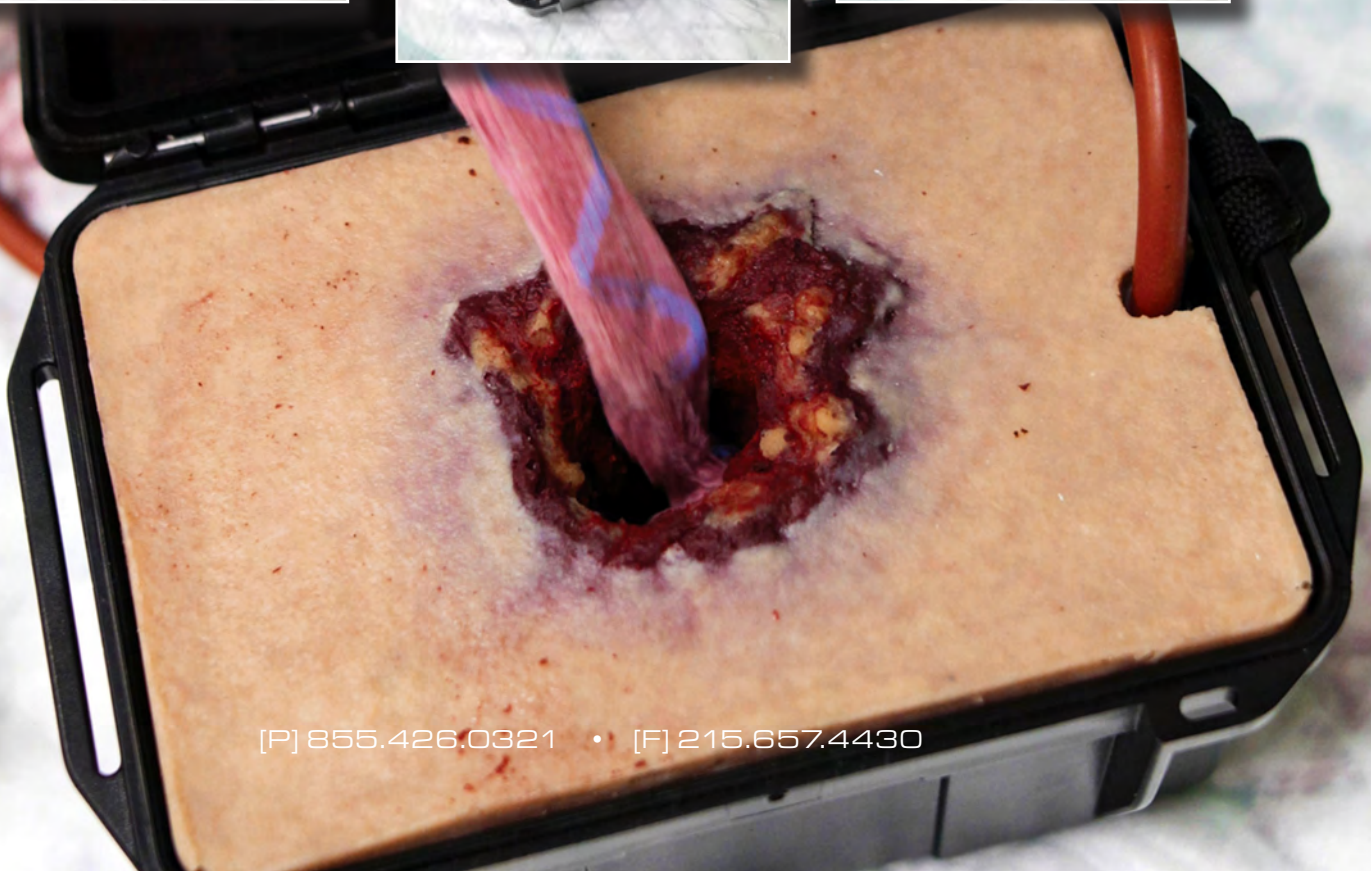

[P] 855.426.0321 • [F] 215.657.4430

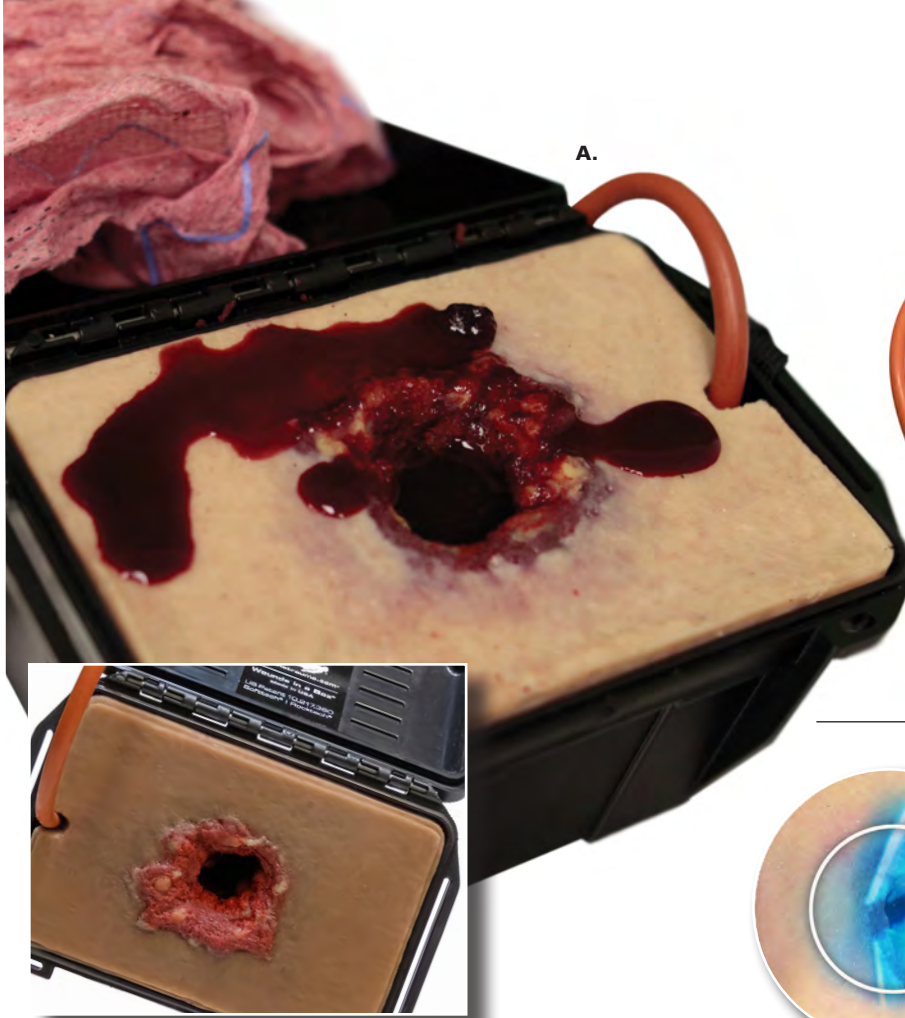

A.

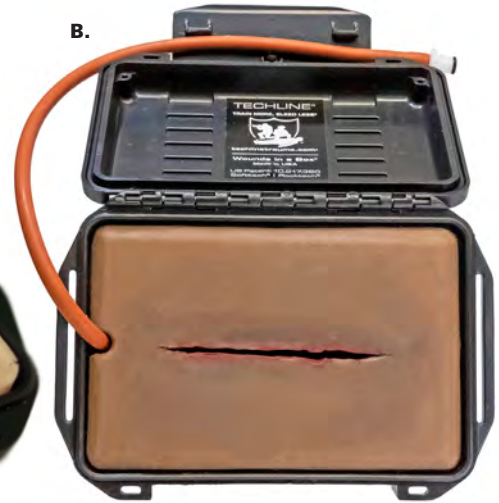

B.



C.

*Realistic feel  
of broken  
bone rooted  
in wound  
channel*



D.



E.

*Replaceable  
TARGET insert*

**PACKABLE WOUNDS**

- A. PTT-B01: Gunshot in a Box™
- B. PTT-B02: Laceration in a Box™
- C. PTT-B03: Shrapnel in a Box™

**TIBIAL IO TRAINER**

- D. PTT-B51: IO in a Box™
- E. PTT-B51B: IO in a Box™  
Bone insert

WOUNDS IN A BOX®

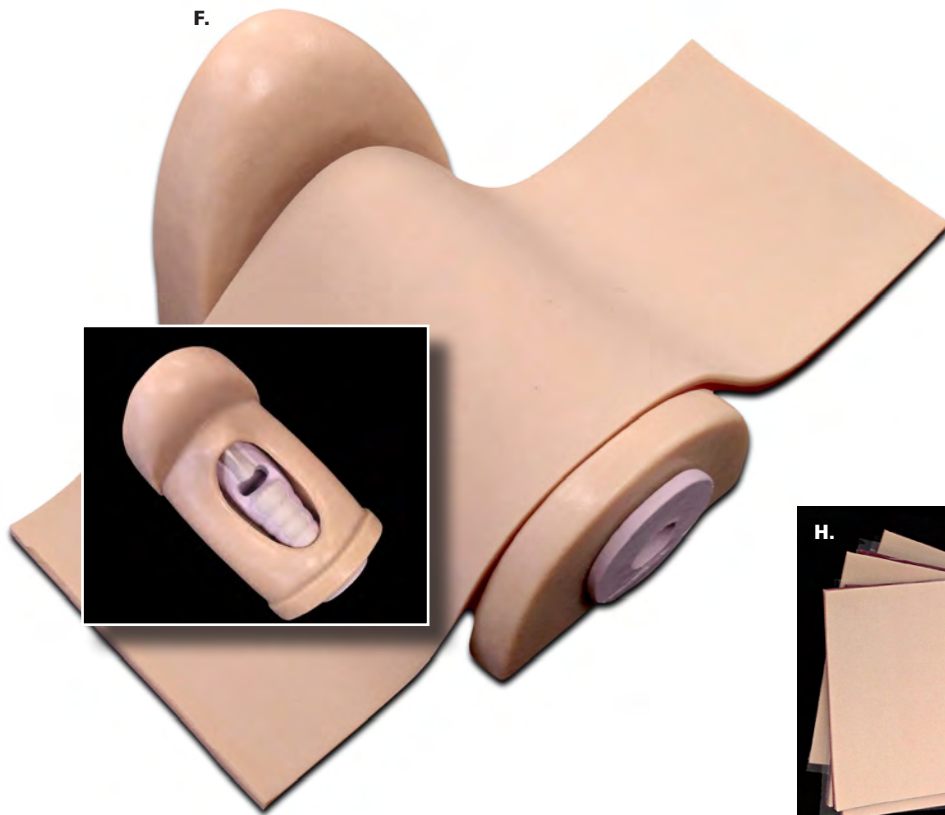

*Nasopharyngeal airway (Not included) and intranasal naloxone administration trainer.*





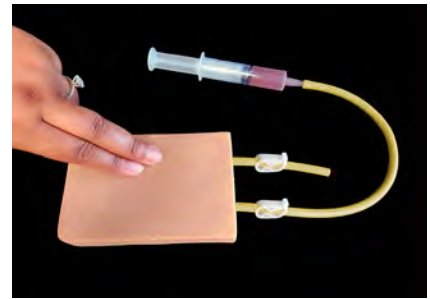
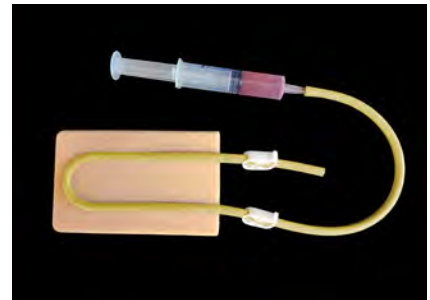

**CRIC TRAINER™**

F. PTT-B52: Cric in a Box™

G. PTT-B52-CM: Cric in a Box™  
Replacement Membrane

H. PTT-B52-NBS: Cric in a Box™  
Non-bleeding Neck Skin

**NPA/NARCAN AIRWAY TRAINER**

I. PTT-B70: Nose in a Box™

**IV TRAINER**

J. PTT-B53: IV in a Box™

K. PTT-B53-TUB: IV in a Box™  
Replacement Tubing,  
Clips, Syringe

**INJECTION TRAINER**

L. PTT-B54: Injection in a Box

Enhance your existing training systems with *SELF ADHESIVE MOULAGE*

**REALISTIC WOUNDS READY FOR APPLICATION, RIGHT FROM THE PACKAGE.**

TECHLINE SELF-ADHESIVE WOUNDS DO NOT REQUIRE ADDITIONAL MAKE-UP OR GLUE, TO ADHERE TO ACTORS OR MANIKINS.

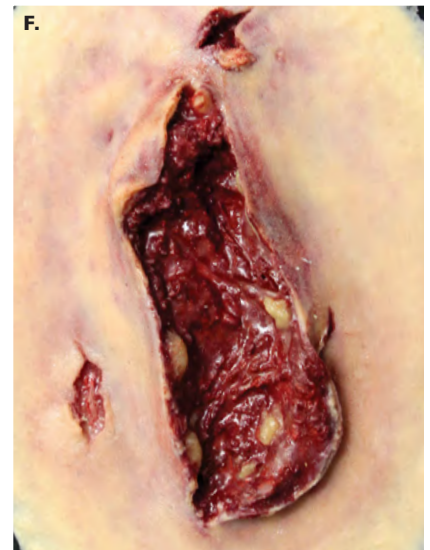
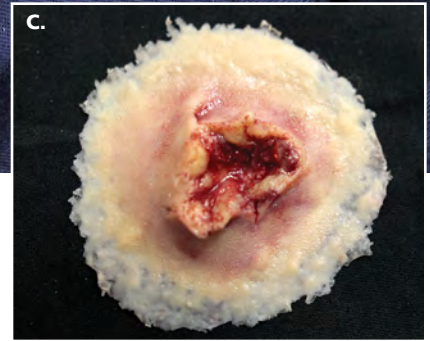
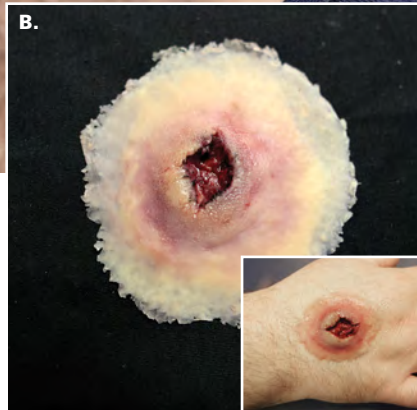

## SELF ADHESIVE WOUNDS

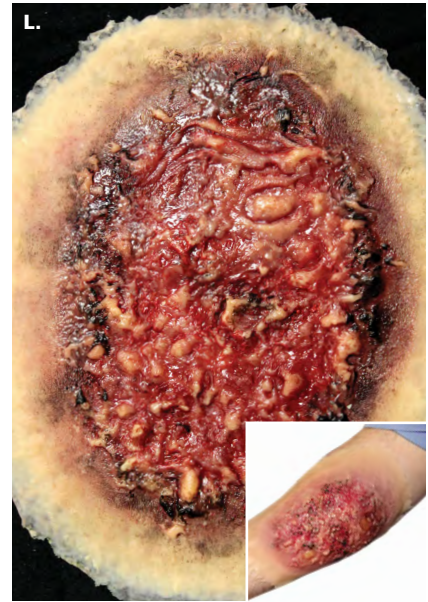
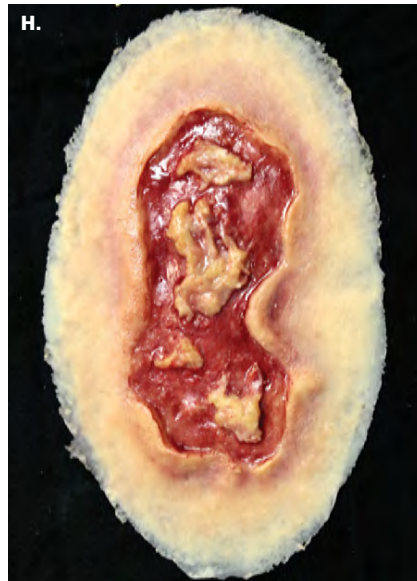
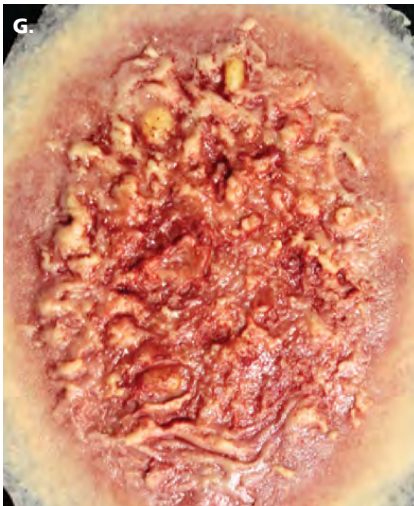

### SELF ADHESIVE BACKING

Available in light and dark skin tone  
Wounds are not shown actual size.  
Wound color and sizes may vary slightly per lot.

**TECHLINE SELF-ADHESIVE WOUNDS DO NOT REQUIRE ADDITIONAL MAKE-UP OR GLUE, TO ADHERE TO ACTORS OR MANIKINS.**

- A. SW001: Gunshot Entry Wound—Small
- B. SW002: Gunshot Entry Wound—Large
- C. SW003: Gunshot Exit Wound—Medium
- D. SW004: Gunshot Exit Wound—Large
- E. SW005: Laceration—Medium

- F. SW006: Laceration—Large
- G. SW007: Burn 2nd Degree
- H. SW008: Electrical Burn—Medium
- I. SW009: Chemical Burn—Medium
- J. SW010: Thermal Burn—Medium
- K. SW011: Electrical Burn—Large
- L. SW012: Thermal Burn—Large

# SELF ADHESIVE WOUNDS

Small Wound Kit—  
DARK SKIN TONE



The realistic wounds are ready for application right from the package. Between scenarios, the wounds can be transferred from actor to actor, without any touch-up.

## Enhance your existing training systems with **SELF ADHESIVE MOULAGE**

**SW000: Complete Small Wound Kit; Wounds 1 through 12(SW001–SW012)**

Available in light or dark skin tone

**M. SW014: Large Torso Burn**

**N. SW015: Degloved Hand**

**O. SW013: Compound Fracture**

**P. SW016: 3rd Degree Thermal Arm Burn**

**Q. SW017: 3rd Degree Thermal Arm Burn  
—Debrided**

**R. SW018: 3rd Degree Thermal Chest Burn**

**S. SW019: 3rd Degree Thermal Chest Burn  
—Debrided**



Small Wound Kit—  
LIGHT SKIN TONE

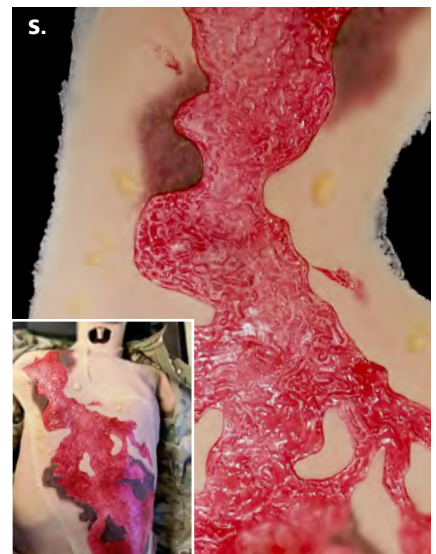
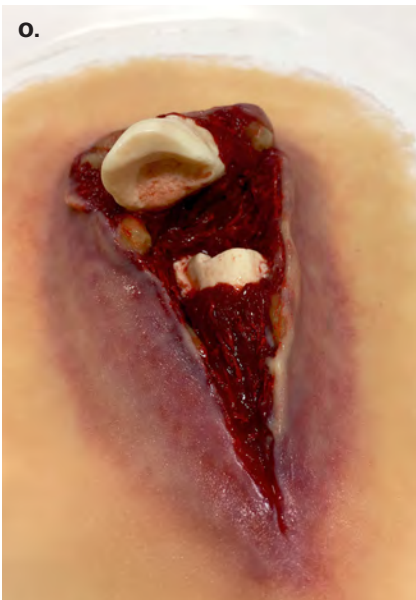
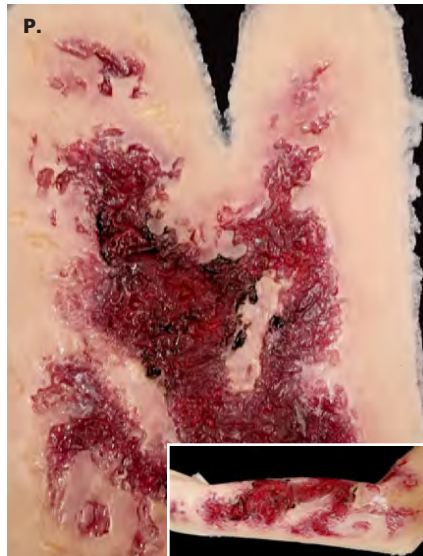
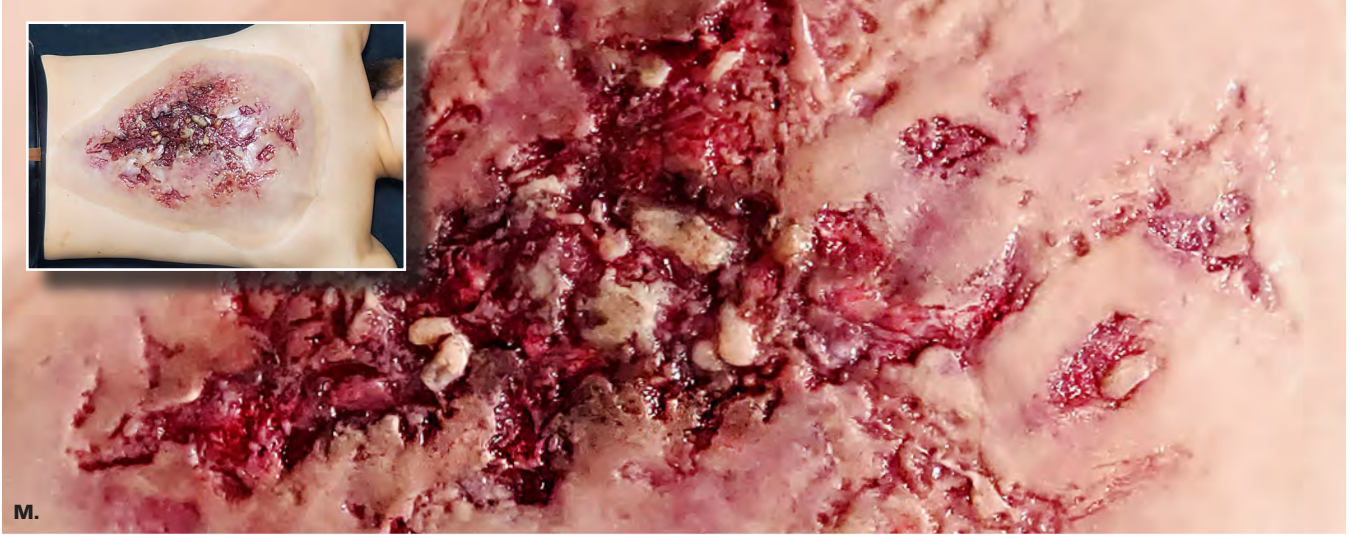

# Training time is valuable. Why **WASTE** it on **SET UP** and **RESETS**?

**FAST SET-UP ALLOWS FOR MORE SCENARIOS, MORE HANDS-ON EXERCISES AND LEADS TO INCREASED TRAINEE CONFIDENCE.**

**“Developed with the operators,  
for the operators.”**

**WEARABLE WOUND SIMULATIONS®** product line, allow instructors to swap out casualties and realistic, bleeding wounds faster than it takes to remove the used bandages. The extremely rugged wounds slip on or wrap around the patient, holding them in place during drags and evacuation. Bleeding can be supplied by hand pumps or a SKEDCO® Field Expedient Bleeding Simulation System (FEBSS) HydraSim® for realistic training.

- **Accepts Tourniquets and Packing for Hemorrhage Control**
- **Adapts to Actors or TOMManikin®**
- **No Make-up Necessary**
- **Choice of Light or Dark Skin Tone**
- **Clinically Accurate**
- **Realistic Textures**
- **Realistic Blood Flow**
- **Extremely Rugged**

*Bleeding systems sold separately*

## **TRAIN MORE, BLEED LESS®**

[P] 855.426.0321 • [F] 215.657.4430

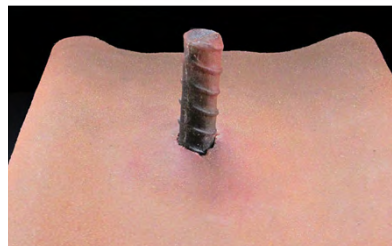
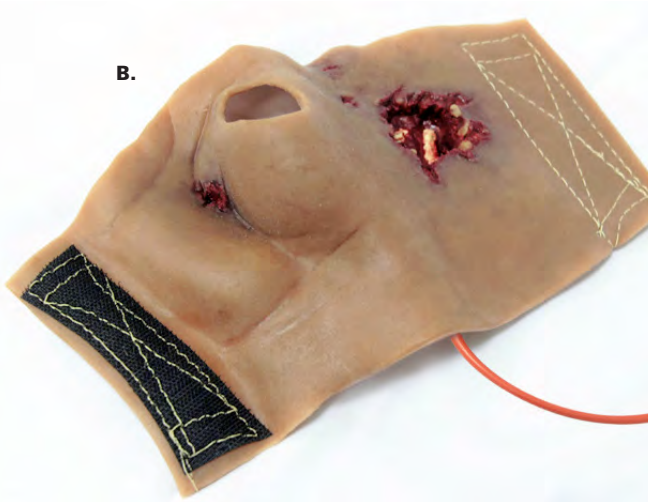

**WEARABLE WOUND  
SIMULATIONS®**

*Available in light and dark skin tone*

- A. WW3-001:  
Thigh Laceration**
- B. WW3-002:  
Gunshot Wound through  
Hand (Right)**
- C. WW3-003:  
Impaled Object**

WEARABLE WOUNDS SIMULATIONS® / DELUXE KIT

D.



E.



F.

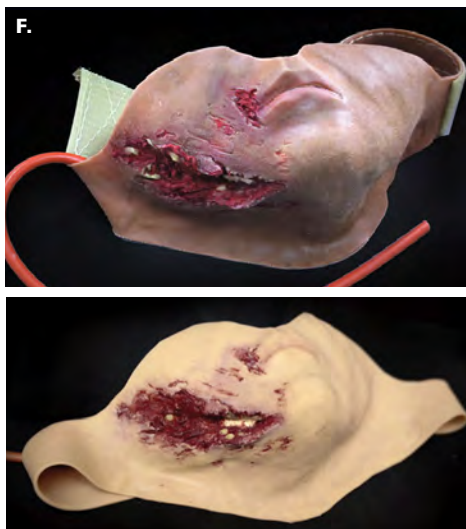

G.



H.

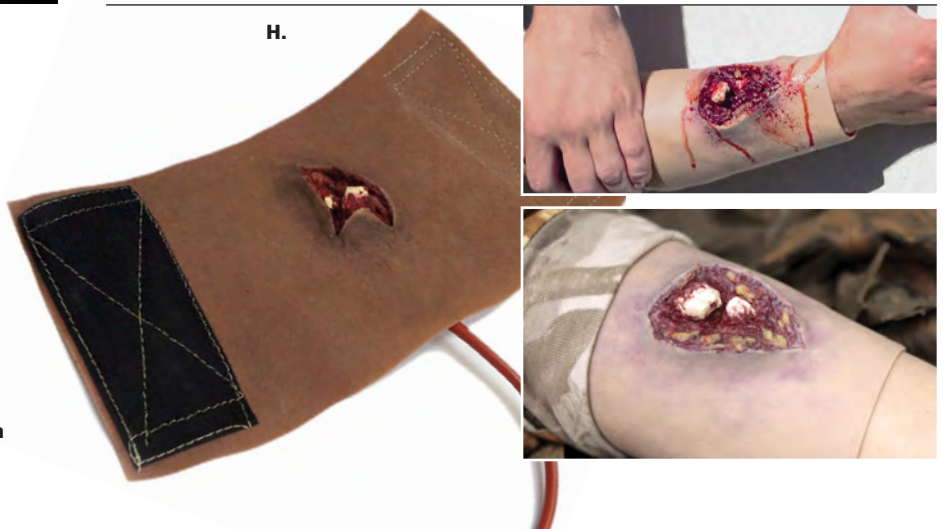

- D. WW3-004: Severe Burn Forearm (Right)
- E. WW3-005: Evisceration
- F. WW3-006: Broken Jaw with Laceration
- G. WW3-007: Open Head Wound
- H. WW3-008: Compound Fracture Arm



WEARABLE WOUNDS SIMULATIONS® / DELUXE KIT

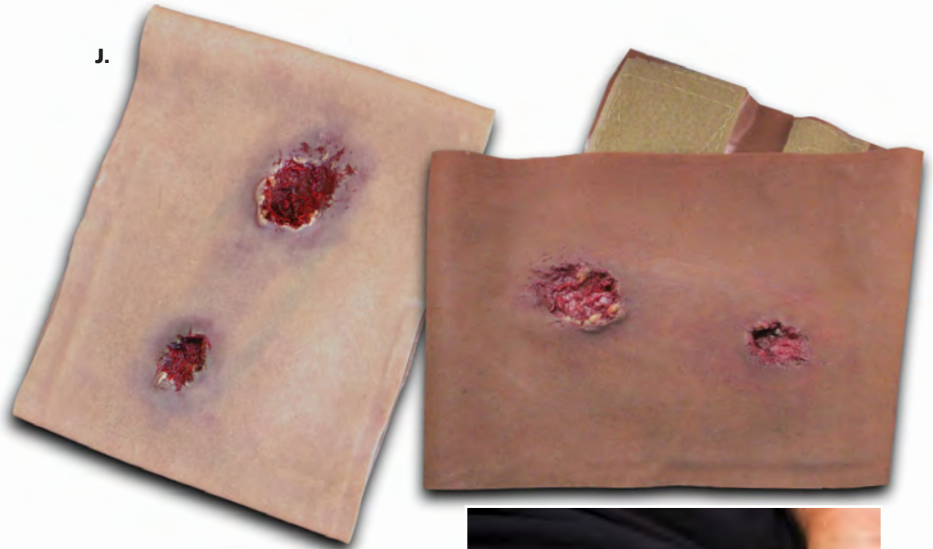

I. WW3-009: Avulsion to Calf

J. WW3-010: Gunshot Wound to Leg



A. WW3-000: Deluxe Wound Kit  
(WW3-001 through WW3-010, bleed system, blood, replacement tubing, connectors and hard case)  
Available in light or dark skin tone

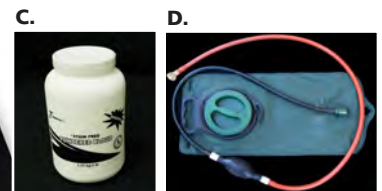

B. BLD-04S: Small Blood Powder—4.4 oz  
C. BLD-48L: Large Blood Powder—48 oz  
D. WW3-BRP: Blood Supply Pump



**HOW YOU TRAIN IS THE WAY YOU RESPOND**

*“Developed with the operators, **for the operators.**”*

**RUGGED  
REALISTIC  
EFFECTIVE**

*TECHLINE TRAUMA WEARABLE  
WOUND SIMULATIONS allow  
instructors to intensify training  
and effectively strengthen the  
experience.*

***TRAIN MORE, BLEED LESS<sup>®</sup>***

[P] 855.426.0321 • [F] 215.657.4430

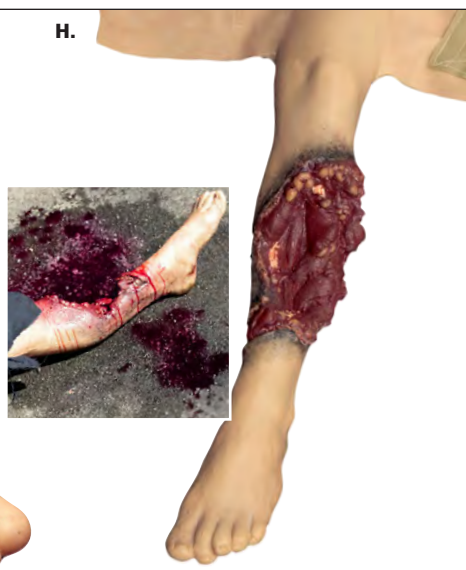
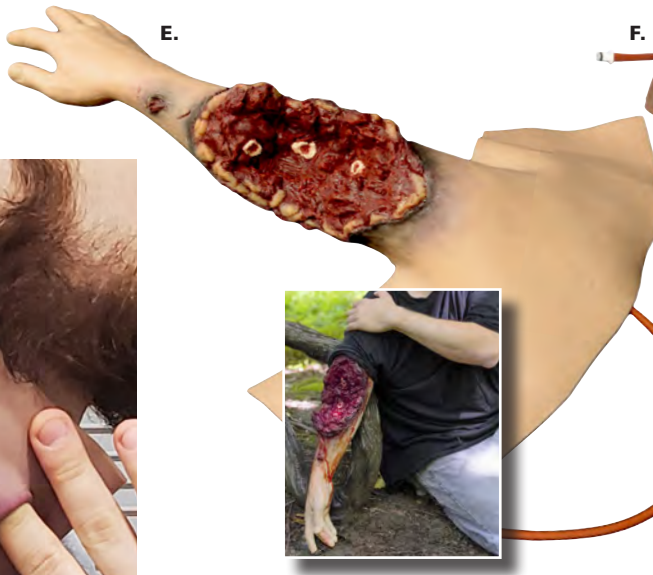

- A. WW3-011: Burned Face
- B. WW3-012: Wound Extender
- C. WW3-014: Neck Laceration
- D. WW3-015: Gunshot Wound Neck (Packable)
- E. WW3-051: Partial Arm Amputation (Right)
- F. WW3-751: Partial Arm Amputation (Left)
- G. WW3-052: Partial Leg Amputation (Right)
- H. WW3-752: Partial Leg Amputation (Left)

WEARABLE WOUNDS SIMULATIONS®



- I. WW3-054: Shrapnel Full Arm (Right)
- J. WW3-754: Shrapnel Full Arm (Left)
- K. WW3-055: Gunshot Wound to Groin (Male)
- L. WW3-755: Gunshot Wound to Groin (Female)
- M. WW3-071: Full Arm Amputation
- N. WW3-072: Full Leg Amputation
- O. WW3-002: Gunshot Wound through Hand (Right)

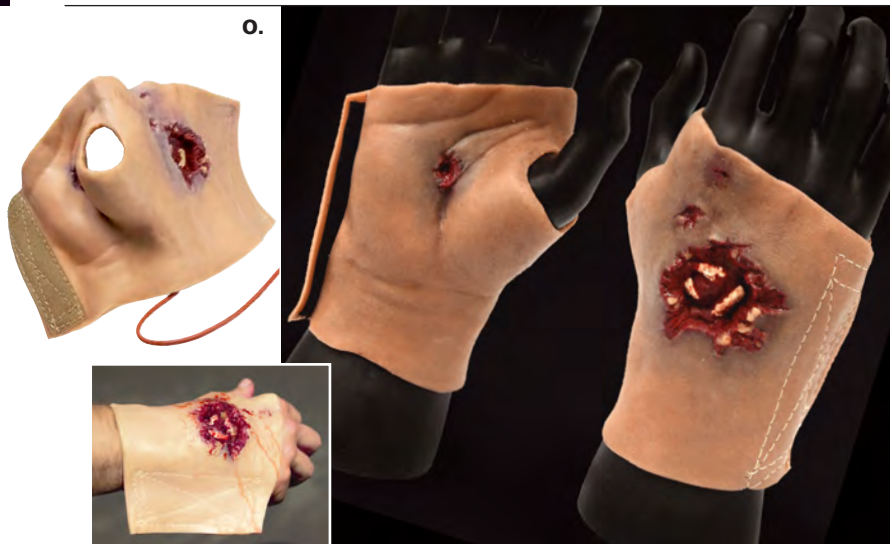

WEARABLE WOUNDS SIMULATIONS®

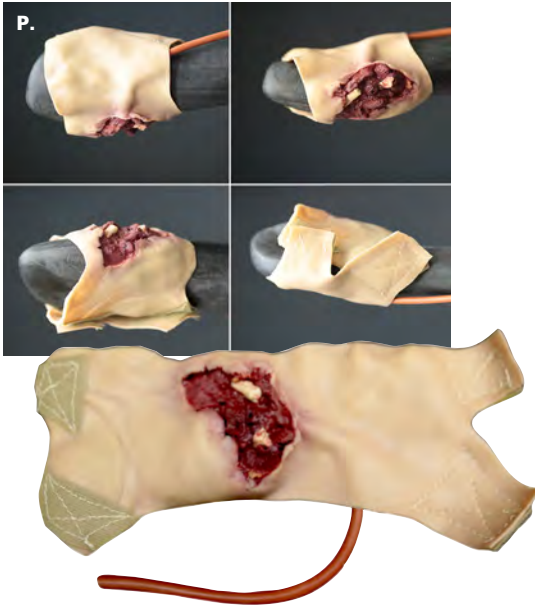

- P. WW3-702: Gunshot Wound through Hand (Left)**
- Q. WW3-004: Severe Burn Forearm (Right)**
- R. WW3-704: Severe Burn Forearm (Left)**
- S. WW3-901: Multiple Gunshot Abdomen**
- T. WW3-902: Packable Evisceration**
- U. WW3-907: Shrapnel Wound Axillary (Right)**

WEARABLE WOUNDS SIMULATIONS® / HARD BONE

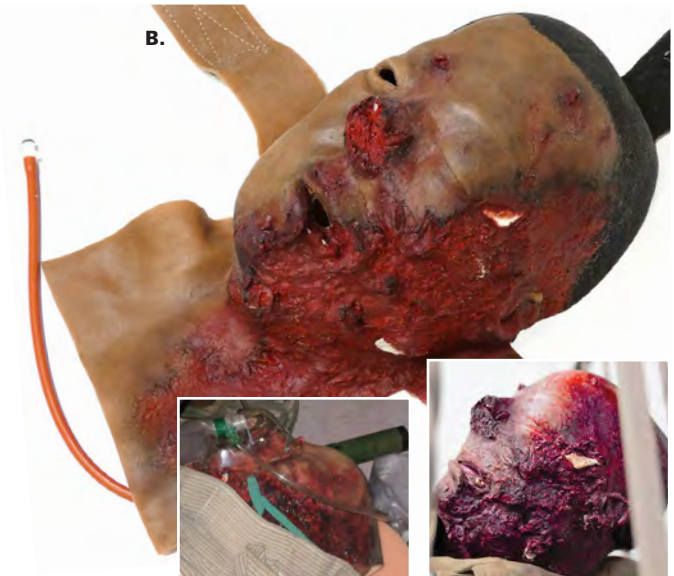
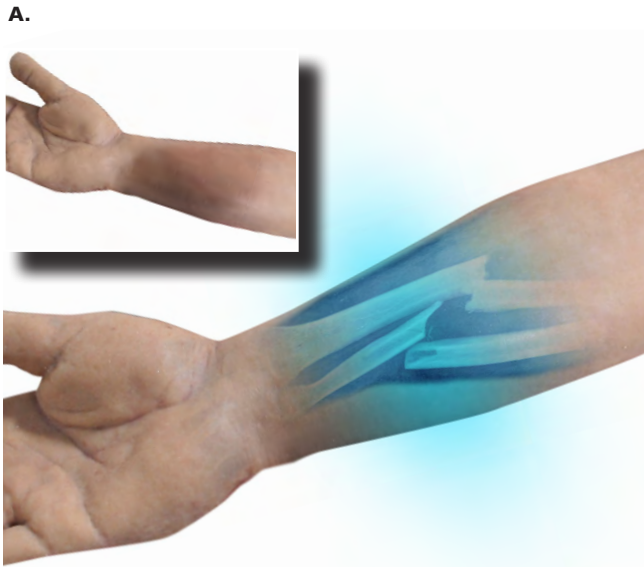

**WEARABLE WOUND SIMULATIONS®  
HARD BONE**

- A. WW3-053: Closed Arm Fracture (Right)
- B. WW3-903: Blast Face Hard Bone
- C. WW3-908: Gunshot Wound Biceps
- D. WW3-909: Gunshot Wound Clavicle
- E. WW3-904: Full Leg Amputation with Hard Bone
- F. WW3-905: Partial Arm Amputation Hard Bone (Right)
- G. WW3-906: Partial Leg Amputation Hard Bone (Right)

E.



F.



G.



Is your TRAINING AS TOUGH AS  
**TOMM**anikin®?

- ✓ BLEEDS
- ✓ BREATHS
- ✓ TALKS

INDUSTRY-LEADING DURABILITY  
and  
TEMPERATURE TOLERANCE  
*for the harshest training scenarios*

**TRAIN MORE, BLEED LESS®**

Call for details

**855.426.0321**

**TECHLINETRAUMA.COM®**



The **BASIC TOMMANIKIN®** features partial amputation to left arm, full amputation to right leg [tourniquet-responsive].

**GSW (Gunshot Wound) TOMMANIKIN® / TAMIKIN®** features a sucking chest wound (with anterior entry and posterior exit), junctional tourniquet/packable GSW to groin (anterior entry and posterior exit), and tourniquet-responsive/packable GSW right leg.

**BLAST TOMMANIKIN®** features Skull with blast/burned head skin, packable abdominal evisceration, shrapnel wound right arm, and full amputation left leg [tourniquet-responsive].

**INTERVENTION CAPABILITIES :**

- Tourniquet Application
- Airway Management (basic to advanced)
- Needle Decompression
- Chest Tube
- CPR Chest Compression
- Pelvic stabilization
- IV/IO
- Wound Packing

*The TOMManikin® family of products provide full-mission profiles for combat, disaster and mass casualty events, enabling instructors to build multiple immersive traumatic casualty scenarios with reactive patients.*

Widely known as the *toughest, all-in-one advanced trauma simulators* on the market, the *TOMManikin® Series* is designed for use in classroom settings, trauma lanes and field training scenarios. The system allows for interchangeable appendages that present a variety of wound patterns such as gunshots, blasts, and burns, with *ultra-rugged extremities* that can be crushed, and or immobilized, up to 6000 lbs. (2720 kg), surviving drops, falls, drags and lifts.

*TOMMANIKIN® - Tactical Operation Medical Manikin co-developed by NAR (Formerly ITTS) and Techline Technologies. TOMMANIKIN® / TAMIKIN® simulators provide the ability to enhance training in Tactical Combat Casualty Care (TCCC) from Point of Injury to transfer of higher care.*

*Skin is a proprietary silicone (Rugged Softtech®), non-environmentally reactive/non-leaching. Industry-leading durability and temperature tolerance. Available in light or dark skin options*

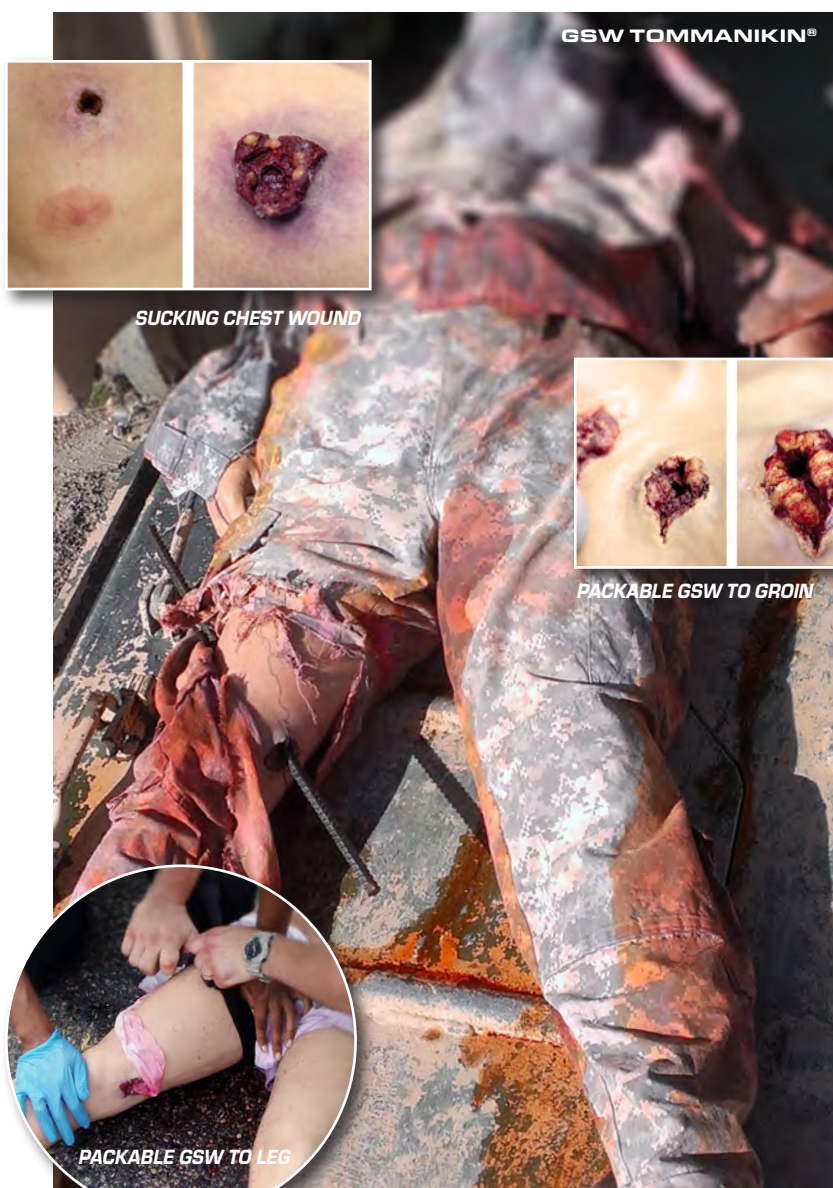

*Gunshot through and through can replicate an impaled object using steel rebar, or wooden stake.*

**Training time is valuable. Why WASTE it on SET UP and RESETS?**

**WORN BY MANIKIN OR PERSON; Fast set-up allows for more scenarios, more hands-on exercises and leads to increased trainee confidence.**

**Reusable Breakaway Simulation Uniform**

- Fast Reset of Training Lanes
- Use on Roll Players or Manikins
- Hook and Loop Seams
- Draw String Waist
- Belt Loops
- Breast and Thigh Pockets
- Loop Name Tapes



**Matching Set: Pants/Shirt WW3-MCM**

**Uniform Shirt OCP: WW3-MCS**

*Custom Medical Trainer Uniform Shirt OCP*  
Training Uniform Shirt - OCP shirt comes with: 2 breast pockets; loop piling for name tags over breast pockets; hook and loop closure down center of chest; hook and loop closures down length of sleeves, and hook and loop closures down sides from armpit to waist.



**Uniform Pants OCP pattern: WW3-MCP**

*Custom Medical Trainer Uniform Pants OCP*  
Training Uniform Pants in OCP. Pants with side cargo pockets, belt loops, hook loop fasteners from waist to bottom of crotch, and hook and loop fasteners from crotch down inseam of both legs.



**TRAIN MORE, BLEED LESS<sup>®</sup>**

Techline offers **MEDICAL GEAR AND EQUIPMENT** to support mass casualty incident training, or individual training classes.

**CONTACT US DIRECTLY FOR IMMEDIATE ASSISTANCE**



Contents of INTERMEDIATE Individual Bleeding Control Kit



## REFUND POLICY

This Refund Policy describes the terms and conditions for returning an item purchased from Techline Technologies, Inc. ("We" or "Us"). By purchasing an item from Us at [www.techlinetrauma.com](http://www.techlinetrauma.com) (the "Site"), you agree to these terms and conditions.

Certain items are not eligible for return including, but not limited to, items delivered more than 30 days prior to initiation of a return, items manufactured by Us but not purchased from Us at [www.techlinetrauma.com](http://www.techlinetrauma.com), items not manufactured by Us but sold by Us, and items which are perishable, hazardous, flammable, customized, special order, or discontinued.

To initiate a return, you must contact Us at [sales@techlinetrauma.com](mailto:sales@techlinetrauma.com) within 30 days after delivery of the item to you. We may require you to send Us photographs of the item to be returned, so that we may determine whether We should or should not authorize the return. If the return is authorized, then We will issue an authorization number to you. The authorization number must be placed on the exterior of the shipping box containing the item returned to Us. Authorization and issuance of an authorization number are not approval of the refund and not approval of the refund amount.

Shipping and insurance costs for returning an item to Us are your responsibility. We urge you to ship the return item using a carrier service that permits you to insure and to track the shipment. We are not responsible for returns that are lost or damaged during shipping to Us.

An item returned to Us will NOT be accepted if any of the following apply.

The item is returned to Us without an authorization from Us.  
The item is returned to Us without an authorization number from Us.

The item is returned to Us without a valid authorization number clearly visible on the exterior of the shipping box delivered to Us. The returned item is delivered to Us more than 20 days after issuance of the authorization number by Us.  
If the shipment containing the returned item is accepted by Us, then we will inspect the item. If the item is unworn and unused, with tags, and in the original packaging, then We will approve a refund.

If the return is approved, then We will issue a refund amount which includes adjustment for a 25% restocking fee. The calculation for the refund amount is shown below.

Amount Paid = Item Price + Taxes paid on Item Price\*

Restocking Fee = 0.25 x Amount Paid

Refund Amount = Amount Paid - Restocking Fee

\* Excludes tariffs, import duties, and other country or region-specific fees.

The refund amount will be processed within 10 business days after approval using the same payment method as your original payment to Us.

If the refund is not approved, then We will return the item to you. Shipping and insurance costs for returning an item to you are your responsibility.

## EXCHANGES

The fastest way to ensure you get what you want is to return the item you have, and once the return is accepted, make a separate purchase for the new item.

## REFUNDS

We will notify you once we've received and inspected your return, and let you know if the refund was approved or not. If approved, you'll be automatically refunded on your original payment method. Please remember it can take some time for your bank or credit card company to process and post the refund too. Restocking fees will be deducted at the time of refund.

## TRADEMARKS

Trademarks Owned by Techline Technologies, Inc.

The marks identified below are a non-exhaustive listing of trademarks owned by Techline Technologies, Inc. In addition, Techline's website, webpages, marketing materials, products, services, and packaging may be and/or may include other trademarks or trade dress of Techline for the purposes of the United States and other countries.

Techline's trademarks and trade dress may not be used in connection with any product or any service that is not Techline's, in any manner that is likely to cause confusion among customers, or in any manner that disparages or discredits Techline.

SOFTTECH®  
ROCKTECH®  
TAMIKIN®  
TECHLINE®  
TECHLINE TRAUMA®  
TECHLINETRAUMA.COM®  
WOUNDS IN A BOX®  
TRAIN MORE, BLEED LESS®  
WEARABLE WOUND SIMULATIONS®



LACERATION IN A BOX™  
SHRAPNEL WOUND IN A BOX™  
GUNSHOT IN A BOX™  
CRIC IN A BOX™  
IV IN A BOX™  
NOSE IN A BOX™  
IO IN A BOX™

## TRADEMARKS OWNED BY OTHERS

The marks identified below are a non-exhaustive listing of other trademarks not owned by Techline that appear in this website. The owners may or may not be affiliated with, connected to, or sponsored by Techline. Some trademarks may be registered in word and design forms.

TOMMANIKIN® is a registered trademark of NAR Training LLC.

GSA® and GSA ADVANTAGE!® are registered trademarks of United States General Services Administration.

NDIA® is a registered trademark of National Defense Industrial Association.

NTOA® is a registered trademark of National Tactical Officers Association.

WOMEN OWNED® is a registered trademark of Women's Business Enterprise National Council, Inc.

SKEDCO® and HYDRASIM® are registered trademarks of Skedco, Inc.

NAEMT® and PHTLS® are registered trademarks of National Association of Emergency Medical Technicians.

ATLS® is a registered trademark of American College of Surgeons.

NATIONAL REGISTRY OF EMERGENCY MEDICAL TECHNICIANS® and NREMT® are registered trademarks of National Registry of Emergency Medical Technicians.

## PATENTS

This webpage and other webpages at [www.techlinetrauma.com](http://www.techlinetrauma.com) are intended to satisfy the virtual patent marking provisions of the America Invents Act and the virtual patent marking provisions under 35 U.S.C. §287(a).

The products named in the listing below or the products sold under the trademarks identified in the listing below are protected by one or more patents in the United States and/or elsewhere. The listing may not be all inclusive in that not all patents may be identified for some products and not all products protected may be identified for some patents.

### Products or Trademark

WEARABLE WOUND SIMULATIONS®

WOUNDS IN A BOX®

Bleed Control Part Task Trainer

Mag Well Plug

Intraosseous Infusion Trainer

### Patents

US8,221,129, US8,491,30

US10,217,380, US10,535,282, US10,586,470,  
0US11,195,434,  
US11,195,435, Patents Pending

US9,280,917, US10,115,322

US7,891,129

Patents Pending



## **TRAINING SKILLS and SIMULATION KITS**

**COMBINE YOUR RESOURCES,  
EXPAND YOUR TRAINING, AND  
STRENGTHEN YOUR SKILLS**

*Designed to give any training facility  
the equipment needed to run any  
number of classes.*

*Each Kit offers "out of the box" solutions that allow you  
to outfit your training site with high quality equipment,  
without sourcing multiple vendors.*

*Choice of LIGHT SKIN TONE or DARK SKIN TONE*

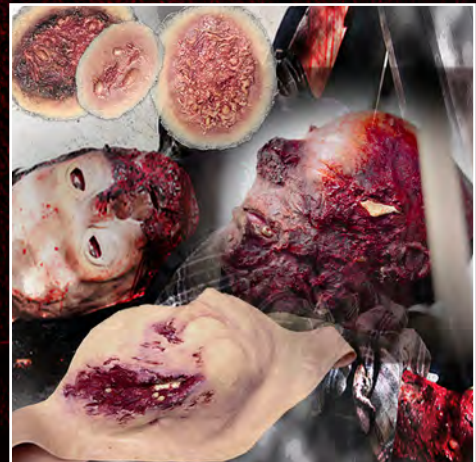

**WW3-IMP1 : BURN & BLAST KIT 1**

*FIND WHAT WORKS BEST FOR YOU,  
SEE OUR FULL LINE OF PRODUCTS*

**TECHLINETRAUMA.COM®**



© 2022 Techline Technologies, Inc. All rights reserved.

American made TECHLINE TRAUMA® family of products are provided by TECHLINE® TECHNOLOGIES, INC.

Equal Opportunity Employer

**855.426.0321**

TECHLINE® TECHNOLOGIES, INC.  
668 DAVISVILLE RD.  
WILLOW GROVE, PA 19090  
TOLL FREE: 855.426.0321  
PHONE: 215.657.1909  
FAX: 215.657.4430

