

# nulea®

## M505

Wireless Trackball Mouse

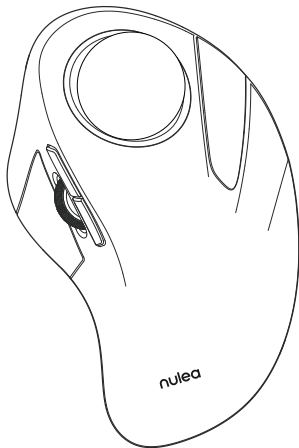

User Manual

[support@nulea.com](mailto:support@nulea.com)  
[www.nulea.com](http://www.nulea.com)

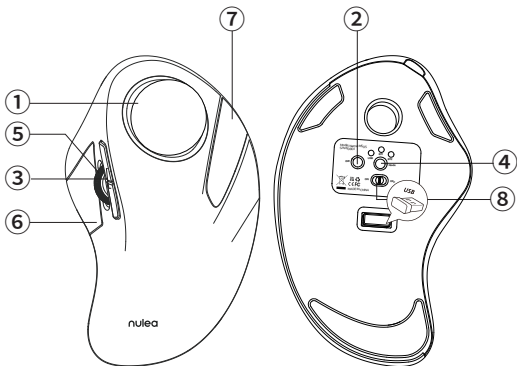

### Product Function

- ① Removable Ball
- ② DPI Switch Key
- ③ Back/Forward Button
- ④ Mode Switch
- ⑤ Scroll Wheel
- ⑥ Left Key
- ⑦ Right Key
- ⑧ ON/OFF

## DE

### Produkt Funktion

- ① Abnehmbare Kugel
- ② DPI-Umschalttaste
- ③ Zurück/Vorwärts-Taste
- ④ Modus-Schalter
- ⑤ Scrollrad
- ⑥ Linke Taste
- ⑦ Rechte Taste
- ⑧ ON/OFF

## FR

### Fonction du produit

- ① Boule amovible
- ② Touche DPI Swith
- ③ Bouton Back/Forward
- ④ Commutateur de mode
- ⑤ Molette de défilement
- ⑥ Touche gauche
- ⑦ Touche droite
- ⑧ ON/OFF

## IT

### Funzione del prodotto

- ① Palla rimovibile
- ② Tasto DPI
- ③ Tasto avanti/indietro
- ④ Interruttore di modalità
- ⑤ Rotella di scorrimento
- ⑥ Tasto sinistro
- ⑦ Tasto destro
- ⑧ ON/OFF

## ES

### Función del producto

- ① Bola extraíble
- ② Tecla DPI Swith
- ③ Botón de avance/retroceso
- ④ Interruptor de modo
- ⑤ Rueda de desplazamiento
- ⑥ Tecla izquierda
- ⑦ Tecla derecha
- ⑧ ON/OFF

US/UK/CA

## Basic Parameters

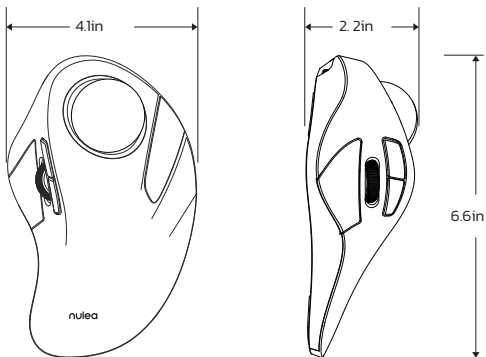

Interface	2.4G/Bluetooth
DPI	200 - 400(Default) - 800 - 1200 -1600
Size	6.6 * 4.1* 2.2in
Weight	193g
Transmission distance	10m
Power Rating	DC 5V---0.3A
Report Rate	250HZ (2.4G) / 115HZ (Bluetooth)

## Package Content

---

1\* Wireless Trackball Mouse

1\* USB-C Cable

1\* User Manual

## 2.4G Connection

---

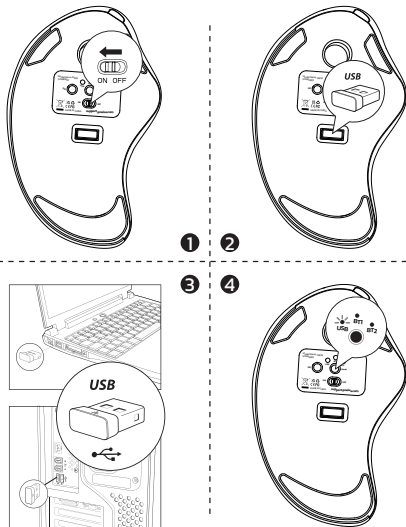

- 1 Turn on the mouse.
- 2 Take out the 2.4G receiver.
- 3 Insert it into the computer USB port.
- 4 Press the channel switch button, switch to 2.4G mode. The LED lights up for 5 seconds and then goes out, the pairing is successful.

## Bluetooth Connection

---

### Windows System(Take Windows 10 as an example)

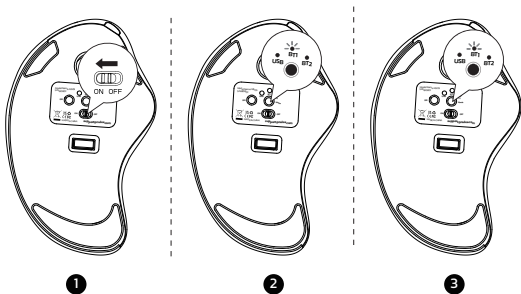

- 1 Turn on the mouse.
- 2 Press the channel switch button to switch to Bluetooth mode.
- 3 Long press the switch button for 3-5 seconds, the LED light flashes rapidly and the mouse enters Bluetooth pairing mode.

- 4 Click the "Bluetooth devices" button on the computer.

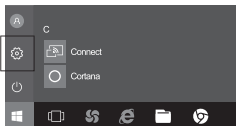

- 5 Click the "Add or remove Bluetooth devices" button.



- 6 Search the Bluetooth "Nulea BT5.0 Mouse/Nulea BT3.0 Mouse", and click the pairing button.

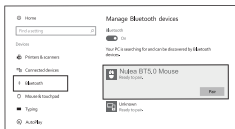

- 7 If the pairing is successful, the LED lights up for 5 seconds and then goes out.

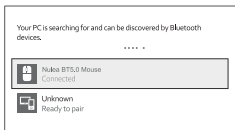

## Mac OS System

Please operate the Bluetooth installation steps(1-3) before pairing.

- 1 Click the "System Preferences" button on the Mac.

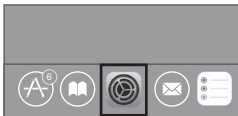

- 2 Click the Bluetooth button on the system preference folder.



- 3 Search the Bluetooth "Nulea BT5.0 Mouse/Nulea BT3.0 Mouse", and click the Pairing button. If installed completely, the mouse could be used normally.

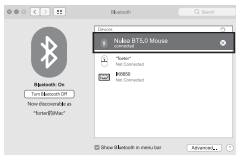



## Mode Switch

---

When 2.4G or Bluetooth connect successfully, shortly press the switch button at the bottom of the mouse, and you could switch the modes easily.

2.4G Mode LED on

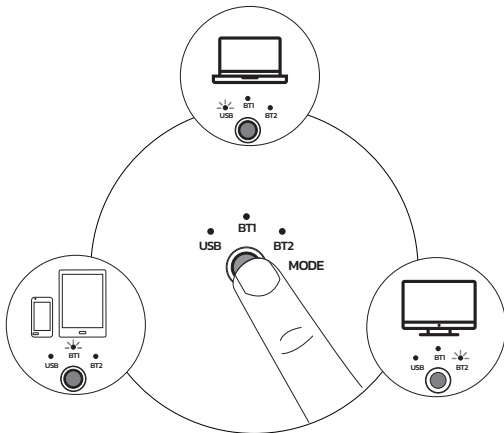

Bluetooth 1 Mode LED on

Bluetooth 2 Mode LED on

## Charging

1. Low battery indicator flashes blue, in order not to affect the experience and function of the mouse, please charge in time.
2. The charging indicator will glow red while the mouse is charging. The indicator light turns green when fully charged.

## Sleep Mode

To save power, the mouse will enter sleep mode after 30 minutes of inactivity, press any key to exit sleep mode.

## FAQ1

### What can you do when the trackball and cursor cannot work well?

Push the trackball from the bottom of the mouse. Use a dry cloth to clean the trackball regularly for better performance.

Take out the trackball

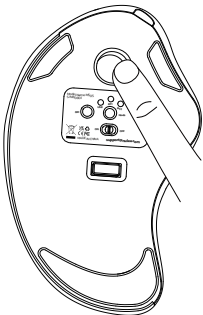

Clean the trackball & sensor

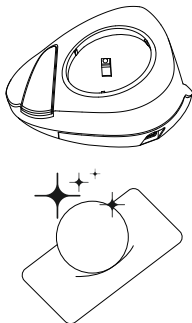

## FAQ2

### Note the mouse charging problem.

1. Please use our included charging cable to charge the mouse.
2. Do not use a fast charger to charge the mouse. Using a high-power adapter to charge the mouse may burn out the mouse's chip. (Directly use the computer USB port or a 5V charger to charge the mouse).
3. For your best experience, please fully charge the mouse before your first use.

## FAQ3

### Why is the cursor too sensitive to control?

There are 5 DPI levels: 200-400(Default)-800-1200-1600. Press the DPI button to adjust for your preference.

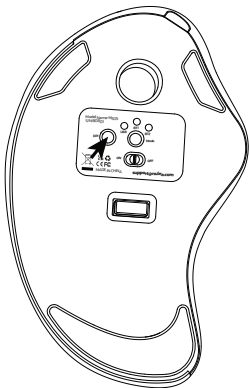
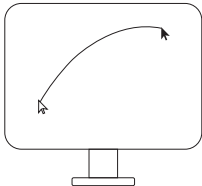
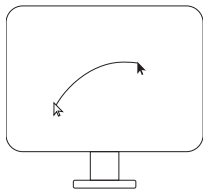

## FAQ4

### **Don't get used to using trackball mouse.**

The trackball mouse helping relieve wrist discomfort when working. The special operation of the mouse may make you feel uncomfortable at first. Once you get command of using it, you will get its benefits and fall in love with it.

## FAQ5

### **How to reprogram mouse buttons?**

1. All keys are not programmable.
2. Forward/Backward buttons are not compatible with MAC OS.

## FAQ6

### **How does mouse charging display? Where is the charging indicator?**

1. When the mouse is charging, the charging indicator is red, and the charging completion indicator is green
2. Refer to the following figure for the position of charging indicator lamp

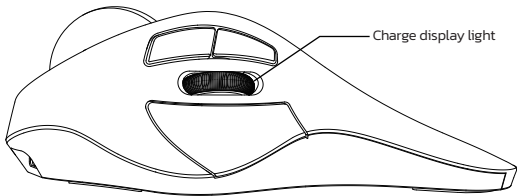

## Grundlegende Parameter

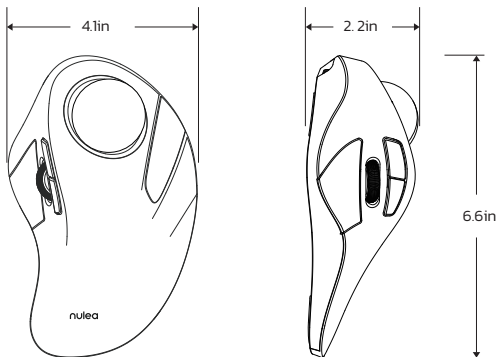

Schnittstelle	2.4G/Bluetooth
DPI	200 - 400(Standard) - 800 - 1200 -1600
Größe	6.6 * 4.1 * 2.2in
Gewicht	193g
Übertragungsentfernung	10m
Nennleistung	DC 5V===0.3A
Bericht Rate	250HZ (2.4G) / 115HZ (Bluetooth)

## Paket Inhalt

1\* Kabellose Trackball-Maus

1\* USB-C Kabel

1\* Benutzerhandbuch

## 2.4G Verbindung

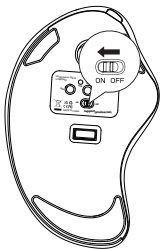

1

2



3

4

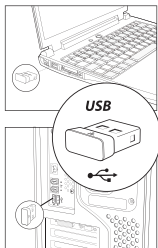

- 1 Schalten Sie die Maus ein.
- 2 Nehmen Sie den 2.4G Empfänger heraus.
- 3 Legen Sie es in den USB-Anschluss des Computers ein.
- 4 Drücken Sie die Kanalschalter-Taste, schalten Sie in den 2.4G-Modus. Die LED leuchtet fünf Sekunden lang auf und erlischt dann, die Kopplung ist erfolgreich.

## Bluetooth-Verbindung

---

### Windows-System(Windows 10 als Beispiel nehmen)

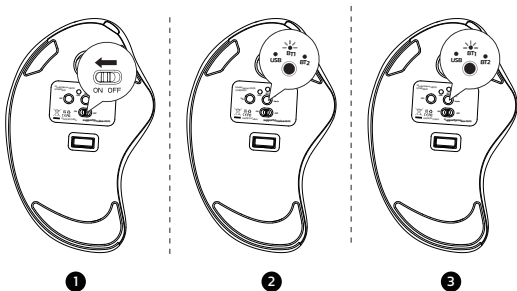

- 1 Schalten Sie die Maus ein.
- 2 Drücken Sie die Kanalschalttaste, um in den Bluetooth-Modus zu wechseln.
- 3 Drücken Sie die Schaltertaste für 3-5 Sekunden lang, das LED-Licht blinkt schnell und die Maus in den Bluetooth -Pairing -Modus eintreten.

- 4 Klicken Sie auf die Schaltfläche "Bluetooth-Geräte" auf dem Computer.

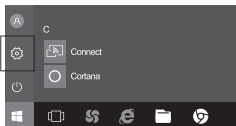

- 5 Klicken Sie auf die Schaltfläche "Bluetooth -Geräte hinzufügen oder entfernen".



- 6 Suchen Sie die Bluetooth "Nulea BT5.0 Mouse/Nulea BT3.0 Mouse" und klicken Sie auf die Pairing -Taste.

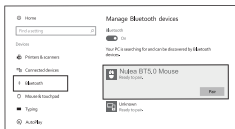

- 7 Wenn die Paarung erfolgreich ist, leuchtet die LED 5 Sekunden lang auf und geht dann aus.

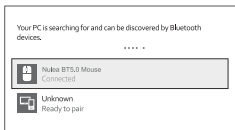



## Mac OS-System

Bitte betreiben Sie die Bluetooth –Installationsschritte (1 ~ 3) vor dem Paarung.

- 1 Klicken Sie auf dem Mac auf die Schaltfläche „Systemeinstellungen“.

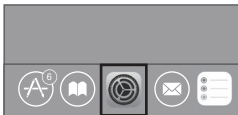

- 2 Klicken Sie auf die Bluetooth –Taste im Systempräferenzordner.



- 3 Suchen Sie die Bluetooth "Nulea BT5.0 Mouse/Nulea BT3.0 Mouse" und klicken Sie auf die Pairing –Taste. Wenn sie vollständig installiert ist, kann die Maus normal verwendet werden



## Modus-Schalter

---

Wenn die 2.4G- oder Bluetooth-Verbindung erfolgreich ist, drücken Sie kurz auf die Umschalttaste an der Unterseite der Maus, und Sie können die Modi leicht wechseln.

2.4G Mode LED on

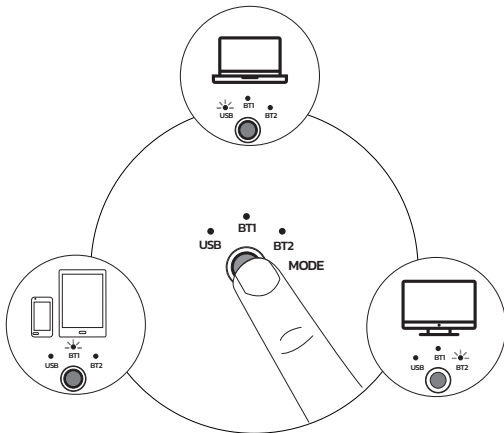

Bluetooth 1 Mode LED on

Bluetooth 2 Mode LED on

## Ladung

1. Die Batterieanzeige blinkt blau, um die Erfahrung nicht zu beeinflussen und Funktion der Maus, bitte rechtzeitig aufladen.
2. Der Ladeindikator leuchtet rot, während die Maus aufgeladen wird. Das Indikatorlicht wird bei voll aufgeladenen Grün grün.

## Schlafmodus

Um Strom zu sparen, tritt die Maus nach 30 Minuten in den Schlafmodus ein. Inaktivität, drücken Sie eine beliebige Taste, um den Schlafmodus zu verlassen.

## FAQ1

### Was können Sie tun, wenn der Trackball und der Cursor nicht gut funktionieren können?

Drücken Sie den Trackball vom Boden der Maus. Verwenden Sie ein trockenes Tuch, um den Trackball regelmäßig für eine bessere Leistung zu reinigen.

Nehmen Sie den Trackball heraus

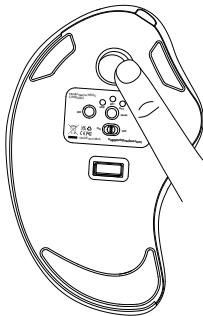

Reinigen Sie den Trackball & Sensor

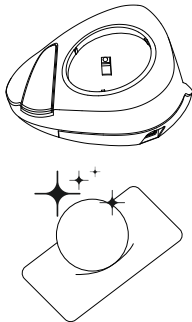



## FAQ4

### **Gewöhnen Sie sich nicht an die Verwendung von Trackball -Maus.**

Die Trackball -Maus lindert das Handgelenksbeschwerden bei der Arbeit. Der besondere Betrieb der Maus kann Sie zunächst unangenehm machen. Sobald Sie den Befehl über die Verwendung erhalten haben, erhalten Sie seine Vorteile und verlieben sich in sie.

## FAQ5

### **Wie programmiere ich Maustasten neu?**

1. Alle Schlüssel sind nicht programmierbar.
2. Vorwärts-/Rückwärtsschaltflächen sind nicht mit Mac OS kompatibel.

## FAQ6

### **Wie zeigt die Ladestation der Maus an? Wo ist die Ladeanzeige?**

1. Wenn die Maus aufgeladen wird, leuchtet die Ladeanzeige rot und die Anzeige zum Aufladen grün
2. Siehe die folgende Abbildung für die Position der Ladekontrollleuchte

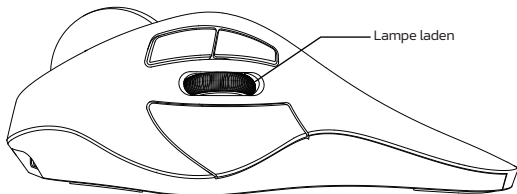

## Paramètres de base

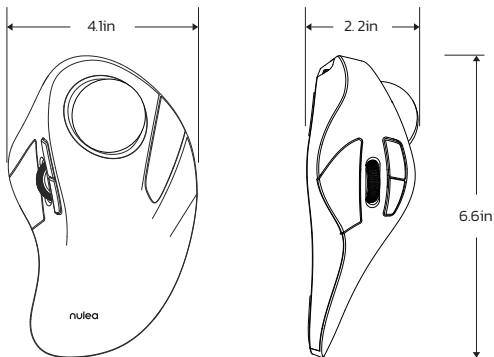

Interface	2.4G/Bluetooth
DPI	200 - 400(Défaut) - 800 - 1200 -1600
Taille	6.6 * 4.1 * 2.2in
Poids	193g
Distance de transmission	10m
Puissance nominale	DC 5V---0.3A
Taux de rapport	250HZ (2.4G) / 115HZ (Bluetooth)

## Contenu du paquet

---

1\* Souris sans fil à boule de commande

1\* Câble USB-C

1\* Manuel de l'utilisateur

## Connexion 2.4G

---

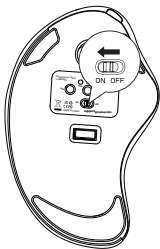

1 2

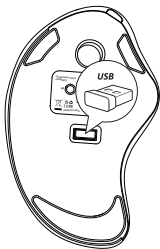

3 4

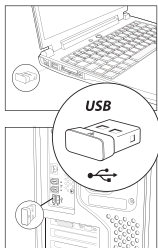

- 1 Allumez la souris.
- 2 Retirer le récepteur 2.4G.
- 3 Branchez - le sur le port USB de l'ordinateur.
- 4 Appuyez sur le bouton de commutation de canal pour passer en mode 2.4G. LED allumée pendant 5 secondes, puis éteinte, appariement réussi.

## Connexion Bluetooth

Systeme Windows(prenez Windows 10 comme exemple)

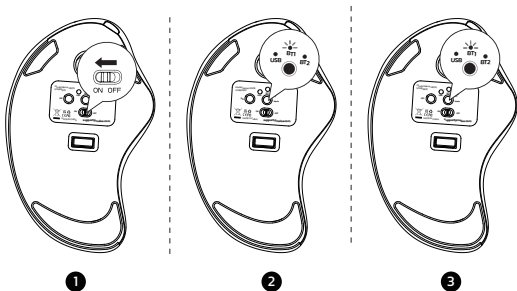

- 1 Allumez la souris.
- 2 Appuyez sur le bouton du commutateur de canal pour passer en mode Bluetooth.
- 3 Appuyez longtemps sur le bouton de l'interrupteur pendant 3-5 secondes, la lumière LED clignote Rapidement et la souris entre en mode d'appariement Bluetooth.



- 4 Cliquez sur le bouton "Bluetooth Devices" sur l'ordinateur.

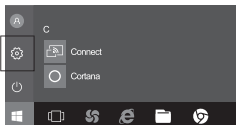

- 5 Cliquez sur le bouton "Ajouter ou supprimer les périphériques Bluetooth".



- 6 Recherchez la souris Bluetooth "Nulea BT5.0 Mouse/Nulea BT3.0 Mouse" et cliquez sur le bouton d'appariement.

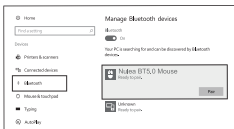

- 7 Si l'appariement est réussi, la LED s'allume pendant 5 secondes et va ensuite dehors.

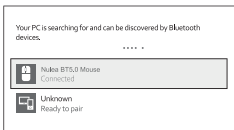

## Système Mac OS

Veillez utiliser les étapes d'installation Bluetooth (1 ~ 3) avant le couple.

- 1 Cliquez sur le bouton «Préférences système» sur le Mac.



- 2 Cliquez sur le bouton Bluetooth dans le dossier des préférences système.



- 3 Recherchez la souris Bluetooth "Nulea BT5.0 Mouse/Nulea BT3.0 Mouse" et cliquez sur le Bouton d'appariement. S'il est complètement installé, la souris pourrait être utilisée normalement.



## Changement de mode

---

Lorsque la connexion 2.4G ou Bluetooth réussit, appuyez brièvement sur le bouton de commutation situé en bas de la souris, et vous pourrez changer de mode facilement.

2.4G Mode LED on

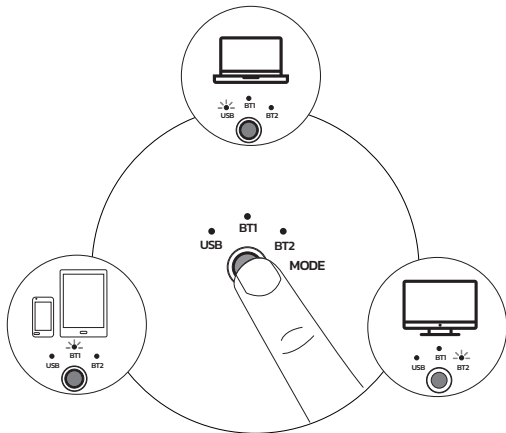

Bluetooth 1 Mode LED on

Bluetooth 2 Mode LED on

### Mise en charge

1. Low Indicateur de batterie clignote bleu, afin de ne pas affecter l'expérience et Fonction de la souris, veuillez facturer à temps.
2. L'indicateur de charge brillera en rouge pendant la charge de la souris. La La lumière indicatrice devient verte lorsqu'elle est complètement chargée.

### Mode veille

Pour économiser de l'énergie, la souris entrera en mode de sommeil après 30 minutes de Inactivité, appuyez sur n'importe quelle touche pour quitter le mode de sommeil.

## FAQ1

### Que pouvez-vous faire lorsque le trackball et le curseur ne peuvent pas bien fonctionner?

Poussez le trackball du bas de la souris. Utilisez un chiffon sec pour nettoyer régulièrement le trackball pour de meilleures performances.

Sortez le trackball

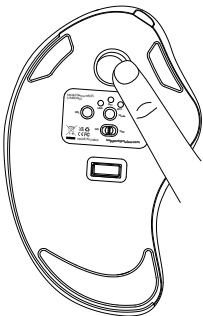

Nettoyez le trackball et le capteur

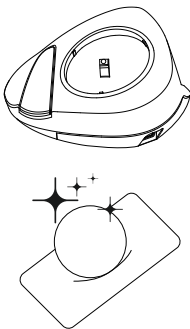

## FAQ2

### Notez le problème de charge de la souris.

1. Veuillez utiliser notre câble de charge inclus pour charger la souris.
2. N'utilisez pas de chargeur rapide pour charger la souris. L'utilisation d'un adaptateur haute puissance pour charger la souris peut brûler la puce de la souris. (Utilisez directement le port USB de l'ordinateur ou un chargeur 5V pour charger la souris).
3. Pour votre meilleure expérience, veuillez facturer complètement la souris avant votre première utilisation.

## FAQ3

### Pourquoi le curseur est-il trop sensible pour contrôler?

Ilya 5 niveaux de DPI: 200-400 (par défaut) -800-1200-1600. Appuyez sur le bouton DPI pour ajuster votre Préférence.

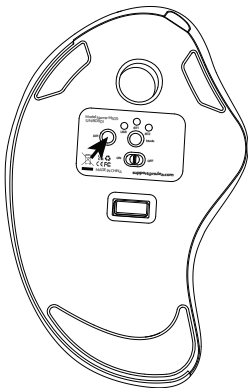
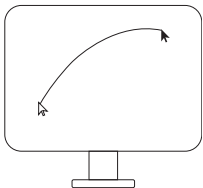
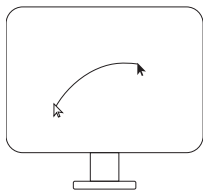

## FAQ4

### **Ne vous habituez pas à utiliser la souris trackball.**

La souris trackball contribuant à soulager l'inconfort du poignet lorsque vous travaillez. Le fonctionnement spécial de la souris peut vous mettre mal à l'aise au début. Une fois que vous aurez commandé de l'utiliser, vous obtiendrez ses avantages et vous en tomberez amoureux.

## FAQ5

### **Come riprogrammare i pulsanti del mouse?**

1. Tutte le chiavi non sono programmabili.
2. I pulsanti in avanti/indietro non sono compatibili con Mac OS

## FAQ6

### **Comment la charge de la souris s'affiche - t - elle?**

#### **Où est l'indicateur de charge?**

1. Lorsque la souris est chargée, l'indicateur de charge est rouge et l'indicateur d'achèvement de la charge est vert.
2. Voir la figure ci - dessous pour la position de l'indicateur de charge.

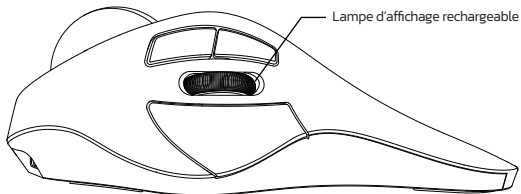

## Parametri di base

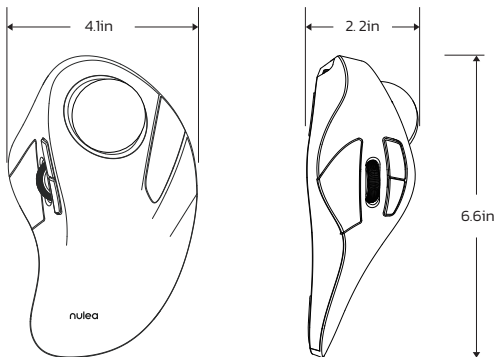

Interfaccia	2.4G/Bluetooth
DPI	200 - 400(Predefinito) - 800 - 1200 - 1600
Dimensioni	6.6 * 4.1 * 2.2in
Peso	193g
Distanza di trasmissione	10m
Potenza nominale	DC 5V---0.3A
Rapporto Tasso	250HZ (2.4G) / 115HZ (Bluetooth)

## Contenuto della confezione

1\* Mouse Trackball senza fili

1\* Cavo USB-C

1\* Manuale dell'utente

## Connessione 2.4G

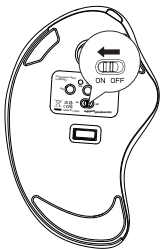

1 2



3 4

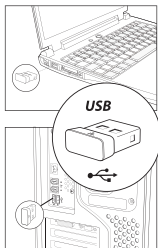



- 1 Accendere il mouse.
- 2 Take fuori il ricevitore 2.4G.
- 3 Inserire nella porta USB del computer.
- 4 Premere il pulsante di commutazione del canale, passare alla modalità 2.4G. Il LED si accende per 5 secondi e poi si spegne, l'accoppiamento ha successo.

## Connessione Bluetooth

---

**Sistema Windows (Prendi Windows 10 come esempio)**

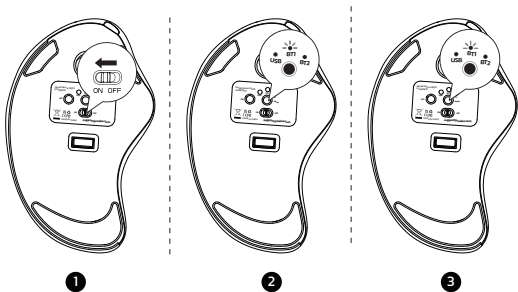

- 1 Accendere il mouse.
- 2 Premere il pulsante interruttore del canale per passare alla modalità Bluetooth.
- 3 Premere a lungo il pulsante Switch per 3-5 secondi, la luce LED lampeggia rapidamente e il mouse entra nella modalità di accoppiamento Bluetooth.

4 Fare clic sul pulsante "Bluetooth Devices" sul computer.

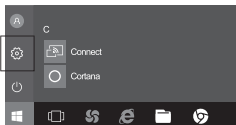

5 Fare clic sul pulsante "Aggiungi o rimuovi i dispositivi Bluetooth".



6 Cerca il mouse Bluetooth "Nulea BT5.0 Mouse/Nulea BT3.0 Mouse" e fai clic su il pulsante di abbinamento.

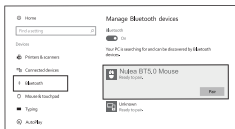

7 Se l'abbinamento ha successo, il LED si illumina per 5 secondi e poi va fuori.

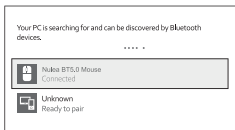

## Sistema Mac OS

Si prega di utilizzare i passaggi di installazione Bluetooth (1-3) prima dell'abbinamento.

- 1 Fare clic sul pulsante "Preferenze di sistema" sul Mac.



- 2 Fare clic sul pulsante Bluetooth sulla cartella Preferenza di sistema.



- 3 Cerca il mouse Bluetooth "Nulea BT5.0 Mouse/Nulea BT3.0 Mouse" e fai clic sul Pulsante di abbinamento. Se installato completamente, il mouse potrebbe essere utilizzato normalmente.



## Interruttore di modalità

---

Quando la connessione 2.4G o Bluetooth avviene con successo, premere brevemente il pulsante di commutazione nella parte inferiore del mouse per cambiare facilmente modalità.

2.4G Mode LED on

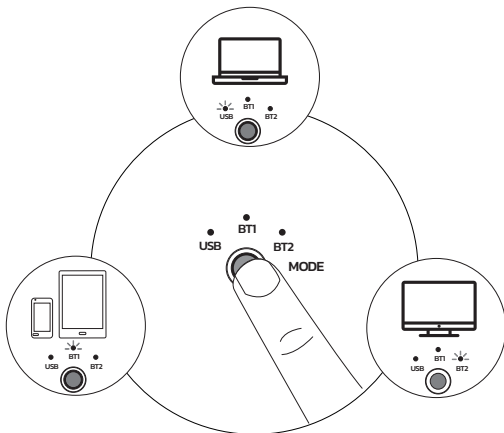

Bluetooth 1 Mode LED on

Bluetooth 2 Mode LED on

## Carica

1. Luci l'indicatore della batteria lampeggia in blu, per non influire sull'esperienza e funzione del mouse, si prega di caricare in tempo.
2. L'indicatore di ricarica brillerà in rosso mentre il mouse è in carica. Il La luce dell'indicatore diventa verde quando è completamente carica.

## Modalità risparmio

Per salvare l'alimentazione, il mouse entrerà in modalità sospensione dopo 30 minuti di Inattività, premere qualsiasi tasto per uscire dalla modalità di sospensione.

## FAQ1

### Cosa puoi fare quando il trackball e il cursore non possono funzionare bene?

Spingi la trackball dal fondo del mouse. Usa un panno asciutto per pulire regolarmente la trackball per prestazioni migliori.

Elimina la trackball

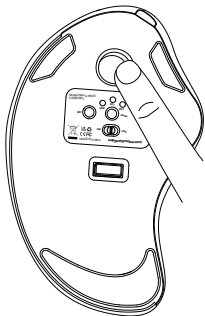

Pulisci il trackball e il sensore

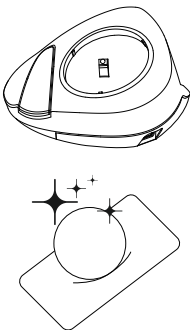

## FAQ2

### **Nota il problema di ricarica del mouse.**

1. Utilizzare il nostro cavo di ricarica incluso per caricare il mouse.
2. Non utilizzare un caricabatterie veloce per caricare il mouse. L'uso di un adattatore ad alta potenza per caricare il mouse può bruciare il chip del mouse. (Utilizzare direttamente la porta USB del computer o un caricabatterie da 5 V per caricare il mouse).
3. Per la tua migliore esperienza, si prega di caricare completamente il mouse prima del primo utilizzo.

## FAQ3

### **Perché il cursore è troppo sensibile per il controllo?**

Esistono 5 livelli DPI: 200-400 (impostazione predefinita) -800-1200-1600. Premere il pulsante DPI per regolare per la tua Preferenza.

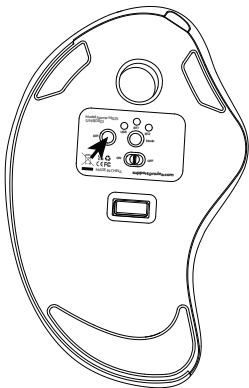
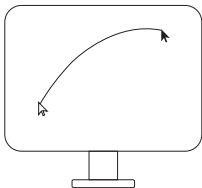
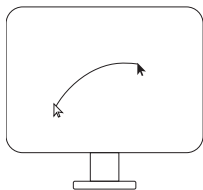

## FAQ4

### **Non abituarti a usare il mouse trackball.**

Il mouse trackball che aiuta ad alleviare il disagio del polso quando si lavora. L'operazione speciale del mouse potrebbe metterti a disagio all'inizio. Una volta che avrai il comando di usarlo, ne otterrai i suoi benefici e ne innamori.

## FAQ5

### **Come riprogrammare i pulsanti del mouse?**

1. Tutte le chiavi non sono programmabili.
2. I pulsanti in avanti/indietro non sono compatibili con Mac OS

## FAQ6

### **Come viene visualizzato l'indicatore di carica sul mouse?**

#### **Dove si trova l'indicatore di carica?**

1. Quando il mouse è in carica, l'indicatore di carica è rosso e l'indicatore di completamento della carica è verde.
2. Per la posizione dell'indicatore di carica, fare riferimento al seguente diagramma

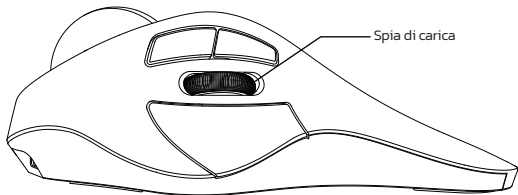

## Parámetros básicos

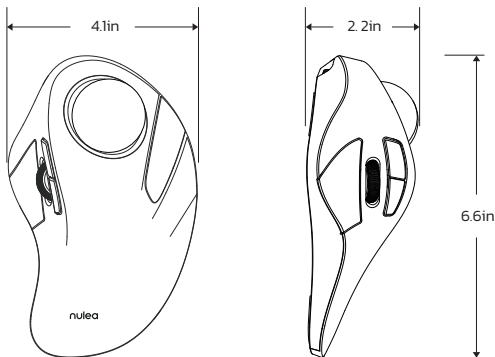

Interfaz	2.4G/Bluetooth
DPI	200 - 400((Por defecto - 800 - 1200 -1600
Tamaño	6.6 * 4.1 * 2.2in
Peso	193g
Distancia de transmisión	10m
Potencia nominal	DC 5V---0.3A
Tasa de informe	250HZ (2.4G) / 115HZ (Bluetooth)



## Contenu du paquet

---

1\* Ratón inalámbrico con bola de seguimiento

1\* Cable USB-C

1\* Manual de usuario

## Conexión 2.4G

---

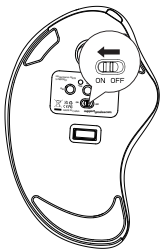

1

2

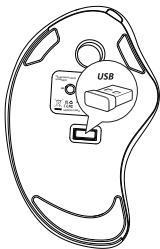

3

4

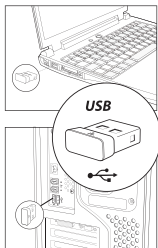

- 1 Abra el ratón.
- 2 Retire el receptor 2.4G.
- 3 Conéctelo al puerto USB del ordenador.
- 4 Pulse el botón Cambiar canal para cambiar al modo 2.4G. El LED se enciende durante 5 segundos, luego se apaga, y la pareja tiene éxito.

## Conexión Bluetooth

Sistema de Windows(tome Windows 10 como ejemplo)

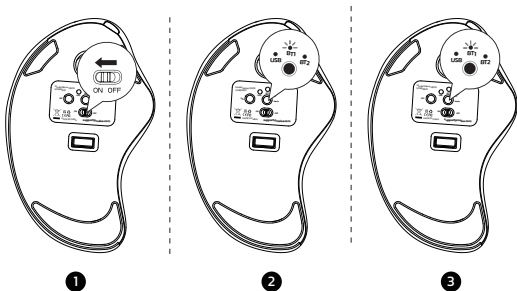

- 1 Encienda el mouse.
- 2 Presione el botón de interruptor del canal para cambiar al modo Bluetooth.
- 3 Larga presión del botón del interruptor durante 3-5 segundos, la luz LED parpadea rápidamente y el mouse entra en modo de emparejamiento Bluetooth.

- 4 Haga clic en el botón "Dispositivos Bluetooth" en la computadora.

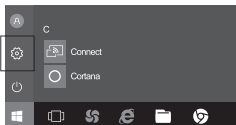

- 5 Haga clic en el botón "Agregar o eliminar dispositivos Bluetooth".



- 6 Busque el Bluetooth "Nulea BT5.0 Mouse/Nulea BT3.0 Mouse" y haga clic el botón de emparejamiento.

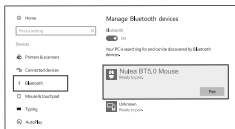

- 7 Si el emparejamiento es exitoso, el LED se ilumina durante 5 segundos y luego se va afuera.

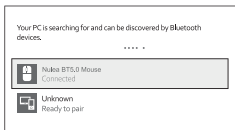

## Sistema Mac OS

Opere los pasos de instalación de Bluetooth (1 ~ 3) antes de emparejarse.

- 1 Haga clic en el botón "Preferencias del sistema" en la Mac.



- 2 Haga clic en el botón Bluetooth en la carpeta de preferencias del sistema.



- 3 Busque en el ratón Bluetooth "Nulea BT5.0 Mouse/Nulea BT3.0 Mouse" y haga clic en el Botón de emparejamiento. Si se instala por completo, el mouse podría usarse normalmente.



## Cambio de modo

---

Cuando el 2.4G o el Bluetooth se conectan con éxito, pulse brevemente el botón de cambio en la parte inferior del ratón, y usted podría cambiar los modos fácilmente.

2.4G Mode LED on

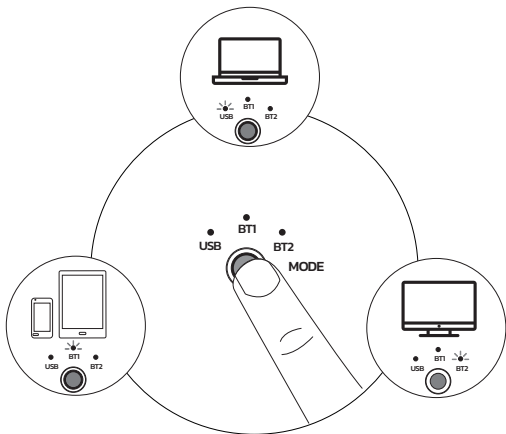

Bluetooth 1 Mode LED on

Bluetooth 2 Mode LED on

## Carga

1. El indicador de batería bajo parpadea azul, para no afectar la experiencia y función del mouse, por favor, por favor, cargue a tiempo.
2. El indicador de carga brillará rojo mientras el mouse está cargando. Los La luz indicadora se vuelve verde cuando está completamente cargada.

## Modo de sueño

Para guardar la energía, el mouse entrará en modo de suspensión después de 30 minutos de inactividad, presione cualquier tecla para salir del modo de suspensión.

## FAQ1

### ¿Qué puedes hacer cuando la bola de seguimiento y el cursor no pueden funcionar bien?

Empuje la bola de pista desde la parte inferior del mouse. Use un paño seco para limpiar la bola de pista regularmente para un mejor rendimiento.

Saca la bola de seguimiento

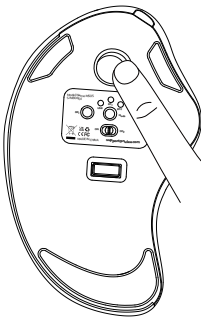

Limpiar el trackball y el sensor

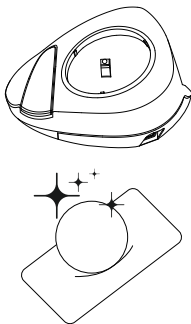

## FAQ2

### Tenga en cuenta el problema de carga del mouse.

1. Utilice nuestro cable de carga incluido para cargar el mouse.
2. No use un cargador rápido para cargar el mouse. El uso de un adaptador de alta potencia para cargar el mouse puede quemar el chip del mouse. (Use directamente el puerto USB de la computadora o un cargador de 5V para cargar el mouse).
3. Para su mejor experiencia, cargue completamente el mouse antes de su primer uso.

## FAQ3

### ¿Por qué el cursor es demasiado sensible al control?

Hay 5 niveles de DPI: 200-400 (predeterminado) -800-1200-1600. Presione el botón DPI para ajustar su Preferencia.

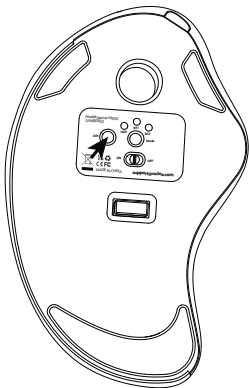
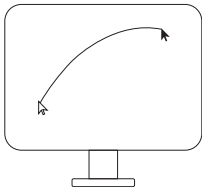
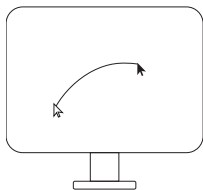

## FAQ4

### **No te acostumbres a usar Trackball Mouse.**

El ratón Trackball ayuda a aliviar la incomodidad de la muñeca cuando trabaja. La operación especial del mouse puede hacer que se sienta incómodo al principio. Una vez que obtenga el mandato de usarlo, obtendrá sus beneficios y se enamorará de él.

## FAQ5

### **¿Cómo reprogramar los botones del mouse?**

1. Todas las claves no son programables.
2. Los botones hacia adelante/hacia atrás no son compatibles con Mac OS.

## FAQ6

### **¿Cómo se muestra la carga del ratón? ¿Dónde está el indicador de carga?**

1. Cuando el ratón se está cargando, el indicador de carga es rojo, y el indicador de finalización de la carga es verde
2. Consulte la siguiente figura para ver la posición del indicador luminoso de carga

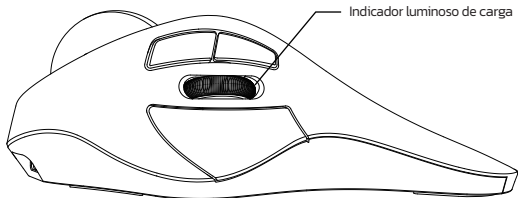



## FCC Statement

---

Any Changes or modifications not expressly approved by the party responsible for compliance could void the user's authority to operate the equipment.

This device complies with part 15 of the FCC Rules. Operation is subject to the following two conditions:

(1) This device may not cause harmful interference, and (2) this device must accept any interference received, including interference that may cause undesired operation.

## FCC Radiation Exposure Statement

This equipment complies with FCC radiation exposure limits set forth for an uncontrolled environment.

## Correct Disposal of This Product

---



(Waste Electrical & Electronic Equipment)

This Marking shown on the product or its literature, indicate that it should not be disposed with other household wastes at the end of its working life.

To prevent possible harm to the environment or human health from uncontrolled waste disposal, please separate this from other types of wastes and recycle it responsibly to promote the sustainable reuse of material resources Household user should contact either the retailer where they purchased this product or their local government office, for details of where and how they can take this item for environmentally safe recycling.

Business users should contact their supplier and check the terms and conditions of the purchase contract This product should not be mixed with other commercial wastes for disposal.

The **Bluetooth**® word mark and logos are registered trademarks owned by the Bluetooth SIG, Inc. and any use of such marks by Nulaxy is under license. Other trademarks and trade names are those of their respective owners.

# nulea®

WORK WITH YOUR FAVORITE



Visit [www.nulea.com](http://www.nulea.com) for our 24/7 live chat or send an email to [support@nulea.com](mailto:support@nulea.com) for support.



FC C E UK  
CA

MADE IN CHINA

EC	REP
----	-----

**UAB Qixiang Europe**

Pranciškonų g. 6-46, LT-01133 Vilnius, Lithuania

**Technical Information Center**

Geschwister-Schohl-Str. 73, 60488 Frankfurt, Germany

**Email: [qixiang.europe@gmail.com](mailto:qixiang.europe@gmail.com)**

**Phone: +49 6976 895074**

UK	REP
----	-----

**CET Product Service Ltd.**

Beacon House Stokenchurch Business Park,

Ibstone Rd, Stokenchurch

High Wycombe HP14 3FE UK

**Email: [info.cetservice@gmail.com](mailto:info.cetservice@gmail.com)**

**Phone: +44 741 932 5266**