



# STAY CONNECTED. STAY PROTECTED.

## LUNAR: PART OF THE MSA CONNECTED FIREFIGHTER PLATFORM

The future of firefighting is here with LUNAR, the latest in search and rescue technology.

### FIREFIGHTING ASSISTING SEARCH TECHNOLOGY (F.A.S.T.)

F.A.S.T. combines direction and distance information with thermal imaging to help find separated teammates and decrease response time.

### PERSONAL THERMAL IMAGING

Personal thermal imaging with edge detection identifies hot spots and ventilation points, improving situational awareness and making it easier to navigate through environments with low visibility.

### STAY CONNECTED

A direct cloud connection enables an always-connected experience for individuals on-scene and remote. LUNAR's integrated LTE-M allows for connection to FireGrid - an easily accessible cloud-based software providing data insights all in one place.

### ACCOUNTABILITY FOR EVERYONE

With advancements in technology, accountability in fire service can go beyond how we think of it today, extending to visibility of all users, and incident reporting. With LUNAR, these tech elements are all wrapped into one device that each firefighter can have at all times. Various alarms like manual or distress provide additional safety to the user.



WHEN YOU GO IN, WE GO IN WITH YOU.



## WHY CONNECTIVITY?

Emergencies happen. The ability to connect to your team can be the difference in a rescue mission, no matter if on or off air. As part of the Connected Firefighter Platform, each LUNAR is equipped with the ad-hoc LUNAR-to-LUNAR network, which independently connects between devices. This helps to provide confidence that you are informed and your team is connected when the unexpected happens.

## firegrid

From the moment a firefighter jumps off the rig, FireGrid Cloud-Connected Software feeds incident and firefighter data to on-scene officers and remote personnel in real-time, ensuring everyone back at the station knows what's happening on the ground.

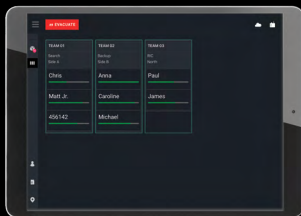

### FireGrid Monitor

The tablet-based local monitoring application gets real-time information from the device and incident data.

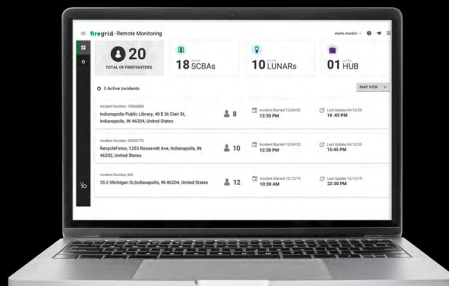

### FireGrid Web-Based Platform

Remote Monitoring\* capability, which is accessible from anywhere in the world with an internet connection – even for multiple scenes.

*\* Premium account only*

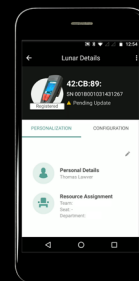

### FireGrid Configure

Easily personalise, configure, and update multiple devices with, the mobile phone application.

For Ordering Information, please refer to the [Technical Datasheet](#).

Note: This Bulletin contains only a general description of the products shown. While product uses and performance capabilities are generally described, the products shall not, under any circumstances, be used by untrained or unqualified individuals. The products shall not be used until the product instructions/user manual, which contains detailed information concerning the proper use and care of the products, including any warnings or cautions, have been thoroughly read and understood. Specifications are subject to change without prior notice.

MSA operates in over 40 countries worldwide. To find an MSA office near you, please visit [MSAsafety.com/offices](https://www.msasafety.com/offices).