

# URBAN | 33

LIGHTING VOL 1



## CUSTOM + PRODUCTION

Light where you need it - Style where you like it

# TABLE OF CONTENTS

## TRADITIONAL LANTERNS ..... 3 - 17

FINISH OPTIONS ..... 4

GLASS OPTIONS ..... 5

## EDGE LINE FIXTURES ..... 18 - 34

METAL FINISH OPTIONS ..... 19

LENSE/ GLAZE OPTIONS ..... 20

GLASS VARIETIES ..... 21

## CERAMICS ..... 35 - 45

FINISH OPTIONS ..... 36

# URBAN | 33

# TRADITIONAL LANTERNS



URBAN | 33

# FINISH OPTIONS

## STEEL



SATIN BLACK - SB

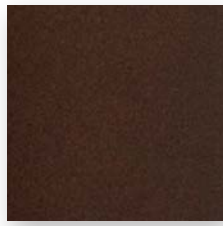

MAPLE BRONZE - MB



ANTIQUE PEWTER - AP



OIL RUBBED BRONZE - ORB



GUN METAL - GM

## COPPER



06 - RAW COPPER



WC - WEATHERED COPPER

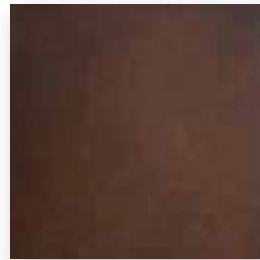

DC - DARKENED COPPER



AC - ANTIQUED COPPER

## BRASS



00 - RAW BRASS



OW - OLDE WORLD BRASS

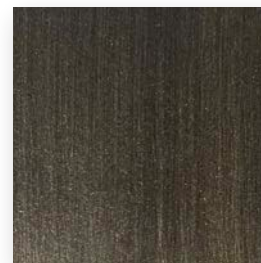

AB - ANTIQUED BRASS

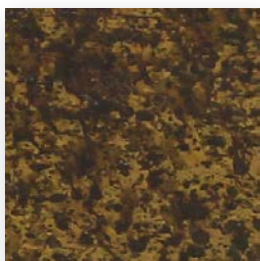

CR - CHEMICAL RUST

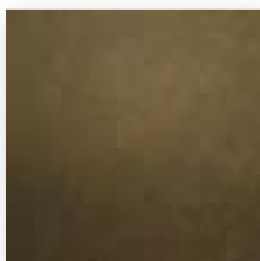

DB - DARKENED BRASS



VB - VERDE BRASS

# GLASS OPTIONS



## CL - CLEAR - DOUBLE STRENGTH

URBAN33 proudly features 1/8" thick glass. Compare our glass to the glass of our competitors, many of whom use 1/16" thick glass.



## FR - FROSTED

Frosted Glass is created by acid etching or sandblasting clear glass. This covers the surface with micro pits that turn the glass translucent.



## AS - ANTIQUE SEEDY

This textured version of seedy glass from Wissmach Glass gives a classic antique appearance.



## CA - CLEAR ANTIQUE

Our antique style glass features textured striations that show from every angle giving a delightful individual character.



## CH - CLEAR HAMMERED

Rolled glass is sheet glass that has been embossed on one side to resemble beaten metal.



## CS - CLEAR SEEDY

Seedy glass (also known as seeded glass) is made by including air between two sheets of molten glass. The "seeds" are actually a random pattern of small bubbles.



## JERSEY DEVIL

L712

**DIMS:** 16.5"H x 6.25"W X 5.75"Ext

**TOP TO J-BOX CENTER:** 9.5"

**STYLE:** Wall Flush

**LAMPING:** 1 x 60 Watt Candelabra

**UL LISTING:** Wet Location

**MATERIAL:** Copper or Brass



PICTURED: Darkened Brass Finish with Clear Seedy Glass

PRODUCT CODE: L712-WF-DB-CS

## JERSEY DEVIL

L713

**DIMS:** 17"H x 10.25"W X 5"Ext

**TOP TO J-BOX CENTER:** 10"

**STYLE:** Wall Flush

**LAMPING:** 2 x 60 Watt Candelabra

**UL LISTING:** Wet Location

**MATERIAL:** Copper or Brass

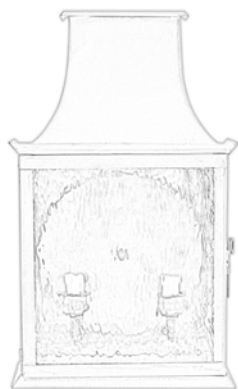

PICTURED: Raw Copper Finish with Clear Hammered Glass

PRODUCT CODE: L713-WF-06-CH

### FINISH OPTIONS:

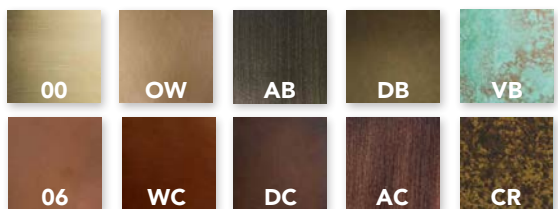

### GLASS OPTIONS:

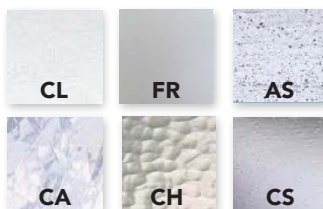

### ITEM NUMBER STRUCTURE

AXXX-TT-FF-GG-SS

A - Product Type

XXX - Product Family (Cage Style) 3rd digit is for size

TT - Fixture Type (See List Options)

FF - Finish Type (See List Options)

GG - Glass Type (See List Options)

SS - Optional Scroll Note



## SLEEPY HOLLOW

L792

**DIMS:** 13.5" H x 8.25" W x 8.25" Ext

**STYLE:** Hanging (Chain Mount)

**LAMPING:** 1 x 60 Watt E26

**UL LISTING:** Damp Location

**MATERIAL:** Copper or Brass



PICTURED: Raw Copper Finish with Antique Seedy Glass

PRODUCT CODE: L792-HC-06-AS

## SLEEPY HOLLOW

L792

**DIMS:** 14.5" H x 8.5" W X 11.25" Ext

**TOP TO J-BOX CENTER:** 8"

**STYLE:** Wall Bracket

**LAMPING:** 4 x 60 Watt Candelabra

**UL LISTING:** Wet Location

**MATERIAL:** Copper or Brass



PICTURED: Verde Brass with Antique Seedy Glass

PRODUCT CODE: L792-WB-VB-AS-TL

### FINISH OPTIONS:

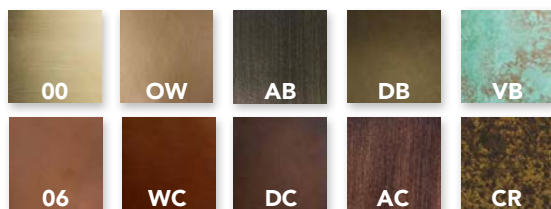

### GLASS OPTIONS:

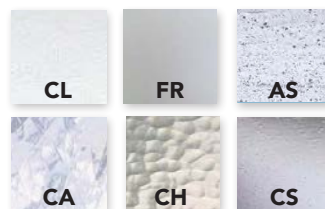

### ITEM NUMBER STRUCTURE

AXXX-TT-FF-GG-SS

A - Product Type

XXX - Product Family (Cage Style) 3rd digit is for size

TT - Fixture Type (See List Options)

FF - Finish Type (See List Options)

GG - Glass Type (See List Options)

SS - Optional Scroll Note



**SHELBOURNE**

L744

**DIMS:** 15" H x 9" W x 9" Ext

**STYLE:** Hanging (Chain Mount)

**LAMPING:** 2 x 60 Watt Candelabra

**UL LISTING:** Damp Location

**MATERIAL:** Copper or Brass



PICTURED: Darkened Copper Finish with Clear Seedy Glass

PRODUCT CODE: L744-HC-DC-CS

**SHELBOURNE**

L744

**DIMS:** 19" H x 9" W X 11" Ext

**TOP TO J-BOX CENTER:** 14.5"

**STYLE:** Wall Bracket

**LAMPING:** 2 x 60 Watt Candelabra

**UL LISTING:** Wet Location

**MATERIAL:** Copper or Brass

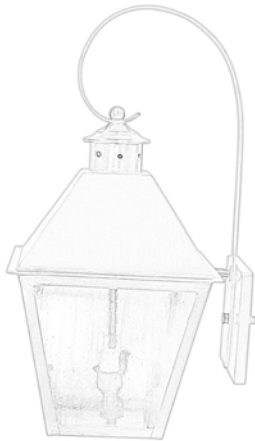

PICTURED: Antiqued Copper with Antique Seedy Glass and Top Scroll  
PRODUCT CODE: L744-WB-AC-AS-TS

**FINISH OPTIONS:**

**GLASS OPTIONS:**

**ITEM NUMBER STRUCTURE**

AXXX-TT-FF-GG-SS

A - Product Type

XXX - Product Family (Cage Style) 3rd digit is for size

TT - Fixture Type (See List Options)

FF - Finish Type (See List Options)

GG - Glass Type (See List Options)

SS - Optional Scroll Note

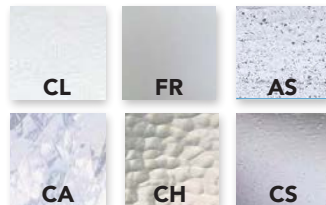
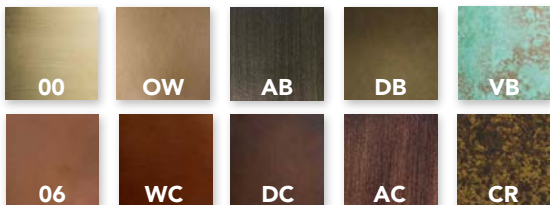





**POINT PLEASANT**

L722

**DIMS:** 18" H x 10" W x 10" Ext

**STYLE:** Hanging (Chain Mount)

**LAMPING:** 2 x 60 Watt Candelabra

**UL LISTING:** Damp Location

**MATERIAL:** Copper or Brass



PICTURED: Darkened Copper Finish with Antique Seedy Glass

PRODUCT CODE: L722-HC-DC-AS

**POINT PLEASANT**

L722

**DIMS:** 22" H x 10" W X 13.75" Ext

**TOP TO J-BOX CENTER:** 14.5"

**STYLE:** Wall Bracket

**LAMPING:** 2 x 60 Watt Candelabra

**UL LISTING:** Wet Location

**MATERIAL:** Copper or Brass



PICTURED: Raw Copper with Clear Hammered Glass and Top Scroll

PRODUCT CODE: L722-WB-06-CH-TS

**FINISH OPTIONS:**

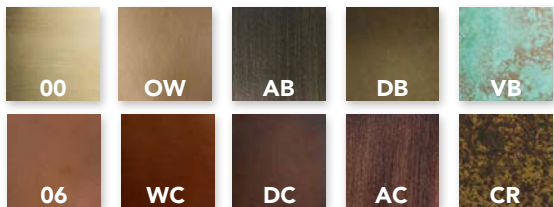

**GLASS OPTIONS:**

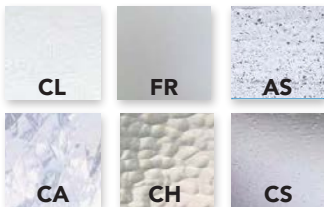

**ITEM NUMBER STRUCTURE**

AXXX-TT-FF-GG-SS

A - Product Type

XXX - Product Family (Cage Style) 3rd digit is for size

TT - Fixture Type (See List Options)

FF - Finish Type (See List Options)

GG - Glass Type (See List Options)

SS - Optional Scroll Note

# TOMBSTONE

## TOMBSTONE

ITEM	DIMENSIONS
L812	Small - 17"H x 10"W x 5.25" Ext
L814	Medium - 20"H x 12"W x 5.25" Ext
L816	Large - 23"H x 14"W x 5.25" Ext

**TOP TO J-BOX CENTER:** Varies on fixture

**STYLE:** Wall Flush

**LAMPING:** 1 x 60 Watt Candelabra

**UL LISTING:** Wet Location

**MATERIAL:** Steel



PICTURED: Satin Black Finish with Antique Seedy Glass  
PRODUCT CODE: L812-SB-AS



## TOMBSTONE DOWN LIGHT

**TOP TO J-BOX CENTER:** Varies on fixture

**STYLE:** Wall Flush

**DOWN LIGHT LAMPING:** 1 x 10 Watt Retrofit LED Kit  
(3000K)

**UL LISTING:** Wet Location

**MATERIAL:** Steel

PICTURED: Satin Black Finish with Antique Seedy Glass

PRODUCT CODE: L812-SB-AS-DL



# TOMBSTONE

## TOMBSTONE DARK SKY TOP LIGHT

Dark Sky compliance is defined through the IDA fixture program as a fixture that must be fully shielded and emit no light above the horizontal plane. Policies vary from county to county. Please check with your local county for more details and regulations.

**TOP TO J-BOX CENTER:** Varies on fixture

**STYLE:** Wall Flush

**LAMPING:** 1 x 60 Watt Candelabra

**DARK SKY LAMPING:** 1 x 60 Watt Medium Base

**UL LISTING:** Wet Location

**MATERIAL:** Steel

**NOTE:** Candelabra Base is decorative and non operational



PICTURED: Satin Black Finish with Antique Seedy Glass  
PRODUCT CODE: L812-SB-AS-DS

### FINISH OPTIONS:

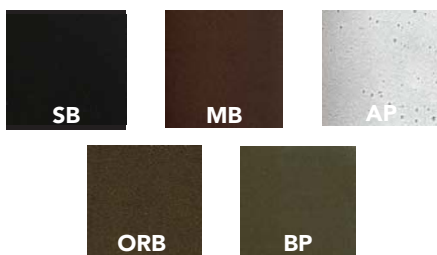

### GLASS OPTIONS:



### ITEM NUMBER STRUCTURE

AXXX-TT-FF-GG-SS

A - Product Type

XXX - Product Family (Cage Style) 3rd digit is for size

TT - Fixture Type (See List Options)

FF - Finish Type (See List Options)

GG - Glass Type (See List Options)

SS - Optional Scroll Note



**LOST DUTCHMAN**  
**FUSED GLASS BACKPLATE**



ITEM	DIMENSIONS
L842	Small - 19.25"H x 8.25"W x 7" Ext
L844	Medium - 23"H x 10"W x 7" Ext
L846	Large - 28"H x 12"W x 7" Ext

**STYLE:** Wall Flush

**LAMPING:** Integrated 10 Watt Retrofit LED Kit (3000K)

**UL LISTING:** Wet Location

**MATERIAL:** Steel

**TOP TO J-BOX CENTER:**

**L842:** 7" and 10"

**L844:** 9" and 11.5"

**L846:** 11" and 14.5"

**PICTURED:** Maple Bronze Finish with Fused Glass Backplate

**PRODUCT CODE:**

**L842-MB-FG**



This fused glass insert is created by melting together pieces of glass in a kiln. It is a very delicate process that involves the use of minerals and various heating temperatures to get the desired colors and patterns.

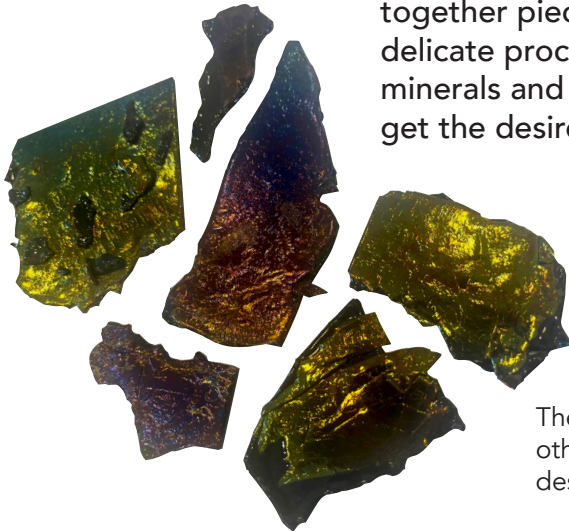

Various glass pieces in different colors and shapes are cut out.

They are then layed out along with other minerals and materials in the desired design and are baked in a kiln.

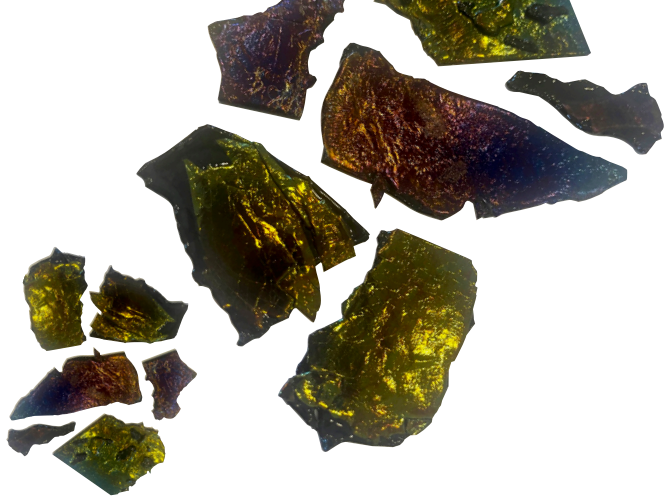

Once melted down, the final result is a one of a kind fused glass insert that is sure to elevate your space. \_\_\_\_\_

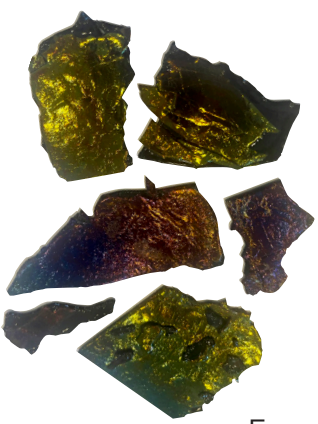
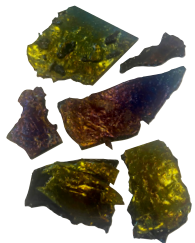

**BACKPLATE OPTIONS:**

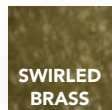

SWIRLED  
BRASS

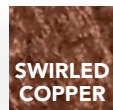

SWIRLED  
COPPER

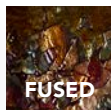

FUSED

For custom inserts please call or email for more information on pricing and designs.

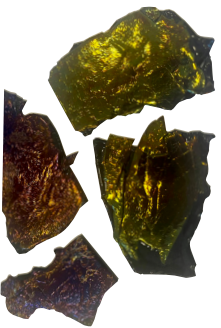

Please see below for examples of custom fused glass inserts.

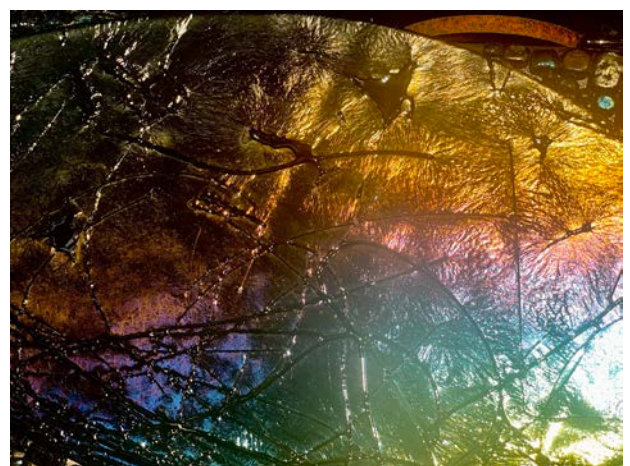
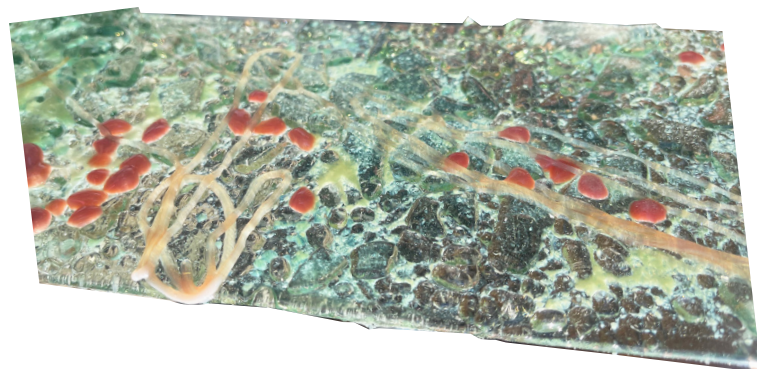

# LOST DUTCHMAN

## LOST DUTCHMAN

L84X



ITEM	DIMENSIONS
L842	Small - 19.25"H x 8.25"W x 7" Ext
L844	Medium - 23"H x 10"W x 7" Ext
L846	Large - 28"H x 12"W x 7" Ext

**STYLE:** Wall Flush

**LAMPING:** Integrated LED

**UL LISTING:** Wet Location

**TOP TO J-BOX CENTER:**

**L842:** 7" and 10"

**L844:** 9" and 11.5"

**L846:** 11" and 14.5"

**PICTURED:** Maple Bronze Finish with Brass Backplate

**PRODUCT CODE:**

**BACKPLATE OPTIONS:**

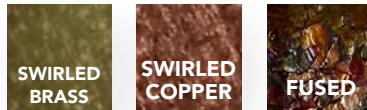

# RADOVAN



**PICTURED:** Chemical Rust Finish with Antique Seedy Glass

**PRODUCT CODE:** L752-WF-CR-AS

## RADOVAN

L752

**DIMS:** 17.5"H x 9.5"W x 5.75" Ext

**TOP TO J-BOX CENTER:** 7.5"

**STYLE:** Wall Flush

**LAMPING:** 1 x 60 Watt Candelabra

**UL LISTING:** Wet Location

**MATERIAL:** Brass

**FINISH OPTIONS:**

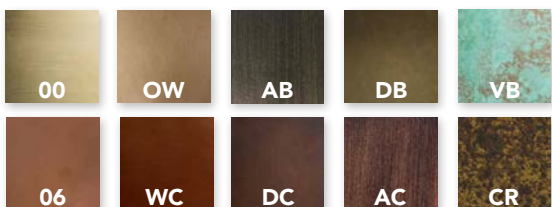

**GLASS OPTIONS:**

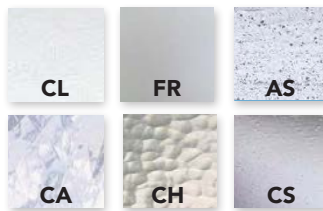

**ITEM NUMBER STRUCTURE**

AXXX-TT-FF-GG-SS

A - Product Type

XXX - Product Family (Cage Style) 3rd digit is for size

TT - Fixture Type (See List Options)

FF - Finish Type (See List Options)

GG - Glass Type (See List Options)

SS - Optional Scroll Note



PICTURED: Weathered Copper Finish with Clear Hammered Glass  
 PRODUCT CODE: L782-HC-WC-CH

**MONTEBELLO**

L782

**DIMS:** 18"H x 11"W x 11"Ext

**STYLE:** Hanging (Chain Mount)

**LAMPING:** 2 x 60 Watt Candelabra

**UL LISTING:** Damp Location

**MATERIAL:** Copper or Brass

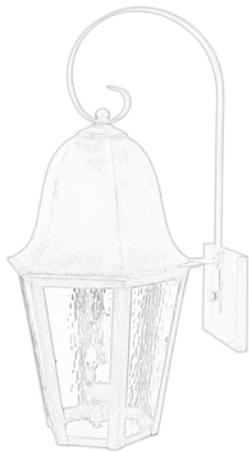

**MONTEBELLO**

L782

**DIMS:** 22"H x 11"W X 12"Ext

**TOP TO J-BOX CENTER:** 14.5"

**STYLE:** Wall Bracket

**LAMPING:** 2 x 60 Watt Candelabra

**UL LISTING:** Wet Location

**MATERIAL:** Copper or Brass



PICTURED: Olde World Brass Finish with Clear Hammered Glass and Top Scroll  
 PRODUCT CODE: L782-WB-OW-CH-TS

**FINISH OPTIONS:**

**GLASS OPTIONS:**

**ITEM NUMBER STRUCTURE**

AXXX-TT-FF-GG-SS

A - Product Type

XXX - Product Family (Cage Style) 3rd digit is for size

TT - Fixture Type (See List Options)

FF - Finish Type (See List Options)

GG - Glass Type (See List Options)

SS - Optional Scroll Note

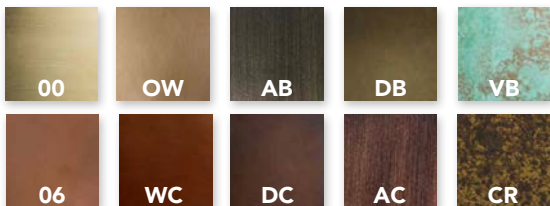



**POWELL HOUSE**

L773

**DIMS:** 19.5"H x 10"W x 10"Ext

**STYLE:** Hung (Chain Mount)

**LAMPING:** 1 x Medium Base

**UL LISTING:** Damp Location

**MATERIAL:** Copper or Brass

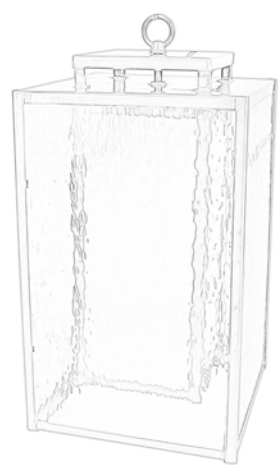

PICTURED: Darkened Copper Finish with Clear Hammered Glass  
PRODUCT CODE: L773-HC-DC-CH

FAIRMONT

**FAIRMONT**

L683

**DIMS:** 21"H x 10"W x 13"Ext

**TOP TO J-BOX CENTER:** 15"

**STYLE:** Wall Bracket

**LAMPING:** 2 x 60 Watt Candelabra

**UL LISTING:** Wet Location

**MATERIAL:** Copper or Brass



PICTURED: Darkened Copper Finish with Clear Seedy Glass and Top Scroll  
PRODUCT CODE: L683-WB-DC-CS-TS

**FINISH OPTIONS:**

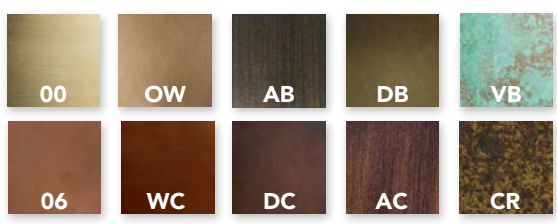

**GLASS OPTIONS:**

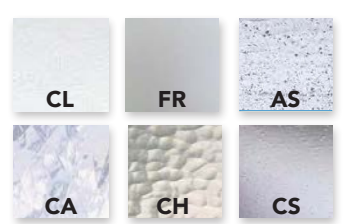

**ITEM NUMBER STRUCTURE**

AXXX-TT-FF-GG-SS

- A - Product Type
- XXX - Product Family (Cage Style) 3rd digit is for size
- TT - Fixture Type (See List Options)
- FF - Finish Type (See List Options)
- GG - Glass Type (See List Options)
- SS - Optional Scroll Note





PICTURED: Weathered Copper Finish with Clear Seedy Glass  
 PRODUCT CODE: L732-WF-WC-CS

**SALEM**

L732

DIMS: 14.5"H x 9.75"W x 4.5"Ext

TOP TO J-BOX CENTER: 7.5"

STYLE: Wall Flush

LAMPING: 2 x 60 Watt Candelabra

UL LISTING: Wet Location

MATERIAL: Copper or Brass

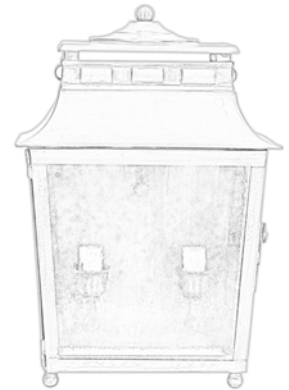

OCEAN AVE

**OCEAN AVE**

L646

DIMS: 9.5"H x 16"W x 16"Ext

STYLE: Pier Mount

LAMPING: 2 x Medium Base

UL LISTING: Wet Location

MATERIAL: Copper or Brass



PICTURED: Raw Copper Finish with Frosted Glass  
 PRODUCT CODE: L646-PR-06-FR

**FINISH OPTIONS:**

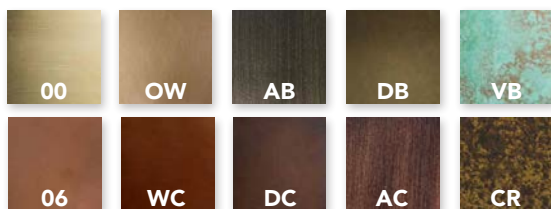

**GLASS OPTIONS:**



**ITEM NUMBER STRUCTURE**

AXXX-TT-FF-GG-SS

- A - Product Type
- XXX - Product Family (Cage Style) 3rd digit is for size
- TT - Fixture Type (See List Options)
- FF - Finish Type (See List Options)
- GG - Glass Type (See List Options)
- SS - Optional Scroll Note



# EDGE LINE FIXTURES

URBAN | 33

# METAL / FINISH OPTIONS

## POWDERCOAT

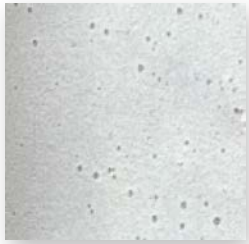

AP - ANTIQUE PEWTER



ORB - OIL RUBBED BRONZE



MB - MAPLE BRONZE

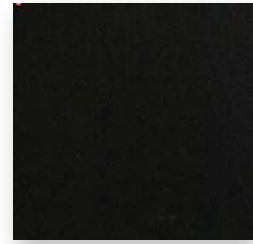

SB - SATIN BLACK

## STANDARD



BS - BRUSHED STAINLESS

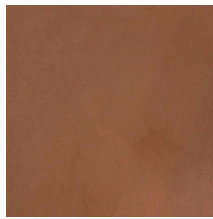

06 - RAW COPPER



CL - COPPER LIGHT

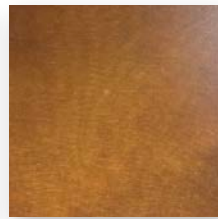

CM - COPPER MEDIUM

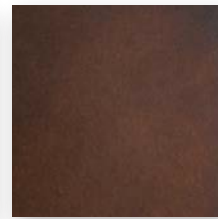

CD - COPPER DARK



AR - AGED RUST  
(Steel Only)

## PREMIUM



GM - GUNMETAL



SS - SWIRLED STAINLESS

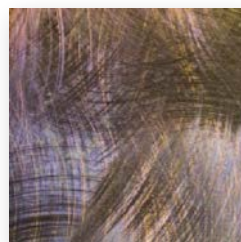

TS - TORCHED STAINLESS

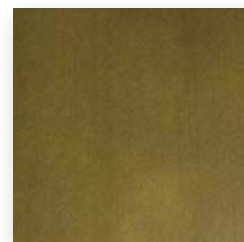

AB - AGED BRASS



SC - SWIRLED COPPER



BC - BURLED COPPER

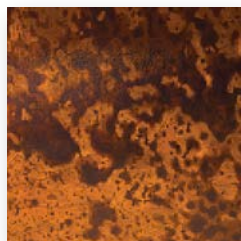

AC - AGED COPPER

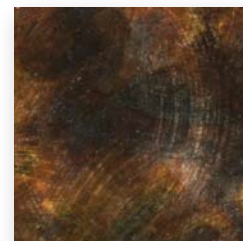

AS - AGED STAINLESS

SINCE METAL IS AN ORGANIC MATERIAL, WITH NATURALLY OCCURRING VARIATIONS DURING THE FINISHING PROCESS, WE CANNOT GUARANTEE EXACT MATCHES

# LENS E / GLAZE OPTIONS

## MICA PLATE



**NM - NATURAL MICA**



**SM - SILVER MICA**

## ACRYLIC

### STANDARD



**F - FROSTED**



**O - OPAQUE**

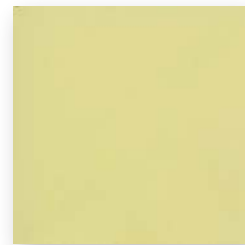

**I - IVORY**

### PREMIUM



**FA - FAUX ALABASTER**



**CR - CREAM MARBLE**

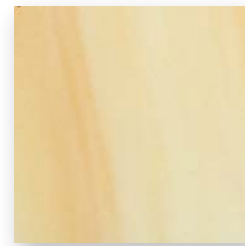

**EM - EARTH MARBLE**



**M - MICA ACRYLIC**

# GLASS VARIETIES



**CG - CLEAR**



**CG9 - CLEAR FROST**



**CS - CLEAR SEEDED**

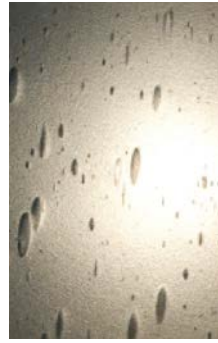

**CS9 - CLEAR SEEDED FROST**



**GL - GLACIER**

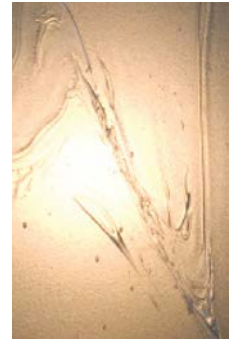

**GL9 - GLACIER FROST**



**AW - PALE AMBER WHITE**



**AW9 - PALE AMBER WHITE FROST**



**OP - OPAL WHITE SWIRL**



**OP9 - OPAL WHITE SWIRL FROST**



**GR - GREY OPAL SWIRL**



**GR9 - GREY OPAL SWIRL FROST**



**LA - PALE LAVENDER AMBER**



**LA9 - PALE LAVENDER AMBER FROST**



**AS - AMBER SWIRL**

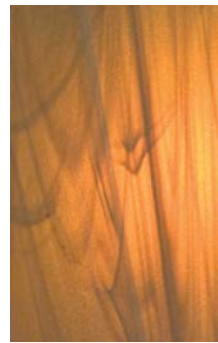

**AS9 - AMBER SWIRL FROST**



**≠ AM - AMBER MIX STRATUS**

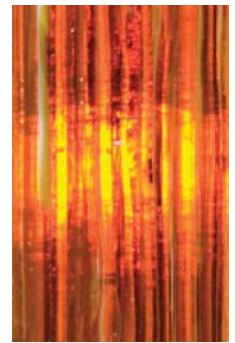

**≠ AT - AMBER TRANSLUCENT STRATUS**



**≠ OS - OPAL WHITE STRATUS**



**≠ GS - GREY OPAL STRATUS**



**◇ OW - OPAL WHITE WAVE**



**◇ GW - OPAL GREY WAVE**



**◇ PW - PALE AMBER WHITE WAVE**

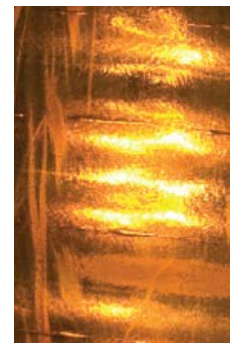

**◇ TW - AMBER TRANSLUCENT WAVE**

**NOTES:** ≠ - Stratus glass choices standard on fixtures where shown. If Stratus glass desired on items featuring standard glass or acrylic, please request pricing and availability.  
◇ - Wave glass choices standard on fixtures where shown. If Wave glass desired on items featuring standard glass or acrylic, please request pricing and availability.



## TALL WALL SCONCE

BRWT

**DIMS:** 20"H x 10"W X 5.75" Ext

**TOP TO J-BOX CENTER:** 9"

**STYLE:** Wall Flush

**LAMPING:**

**WET/ DAMP LOCATION:** 1 x Medium Base Par, 75W

**DRY LOCATION:** 2 x Medium Base, 60W

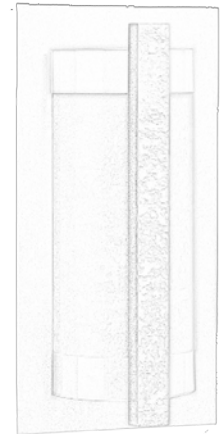

PICTURED: Aged Rust and Clear Seeded Glass

PRODUCT CODE:  
BRWT20-AR/AR-CS

**WATTAGE:** 75 Max



## DARK SKY SCONCE

DSK

**DIMS:** 29"H x 8"W x 6.5" Ext

**TOP TO J-BOX CENTER:** 14"

**STYLE:** Wall Flush

**LAMPING:**

**WET/ DAMP LOCATION:** 1 x Medium Base Par, 75W



**WATTAGE:** 75 Max

PICTURED: Aged Rust Body with Linen Ceramic

PRODUCT CODE:  
DSK002-29-AR-LN

ITEM NUMBER STRUCTURE  
XXX-FF-GL  
XXX - Product Family  
FF - Finish Type (See List Options)  
GG - Glass/Lens Type (See List Options)

**PLEASE NOTE:** Some fixtures have more than one finish. In this case you will separate finishes with a slash (XXX-FF/FF-GL). Examples shown under fixture image with product code.

### NOTES:

## SIDELONG WALL SCONCE

### VEWS

**DIMS:** 8.5"H x 14"W X 4"Ext

**TOP TO J-BOX CENTER:** 2.75"

**STYLE:** Wall Flush

#### LAMPING:

**WET/ DAMP LOCATION:** 1 x Medium Base Par, 75W

**DRY LOCATION:** 2 x Medium Base, 60W

**WATTAGE:** 75 Max

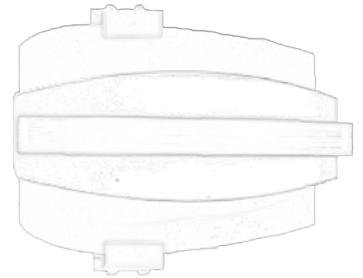
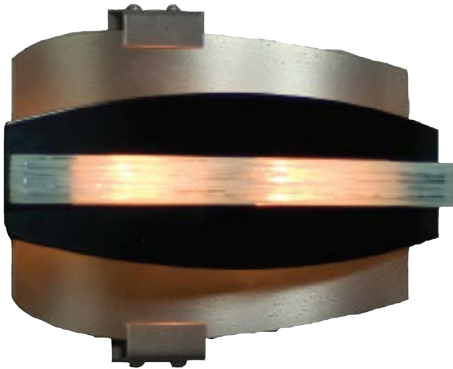

PICTURED: Antique Pewter Backplate with Satin Black Body and Opal White Stratus Glass

PRODUCT CODE:  
VEWSD14-AP/SB-OS

\*ADA COMPLIANT

## SLIM WALL SCONCE

### VEWS

**DIMS:** 7"W X 4.75"Ext  
Height available in 18", 24", 34", 48"

**TOP TO J-BOX CENTER:** 11"

**STYLE:** Wall Flush

#### LAMPING:

**WET/ DAMP LOCATION:** 1-4 x Medium Base Par, 75W

**DRY LOCATION:** 1-4 x Medium Base, 60W

**WATTAGE:** 75 Max

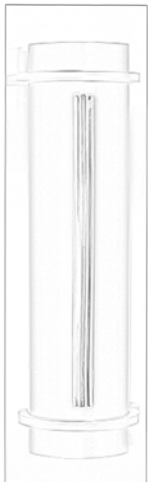

PICTURED: Brushed Stainless Backplate with Maple Bronze Body and Grey Opal Stratus Glass

PRODUCT CODE:  
VEWS24-BS/MB-GS

ITEM NUMBER STRUCTURE  
XXX-FF-GL  
XXX - Product Family  
FF - Finish Type (See List Options)  
GG - Glass/Lens Type (See List Options)

### NOTES:

**PLEASE NOTE:** Some fixtures have more than one finish. In this case you will separate finishes with a slash (XXX-FF/FF-GL). Examples shown under fixture image with product code.



## WALL CYLINDER

TWC

**DIMS:** 18" H x 9" W x 6" Ext

**TOP TO J-BOX CENTER:** 6"

**STYLE:** Wall Flush

**LAMPING:**  
**DAMP/DRY LOCATION:** 1 x Medium Base, 60W

**WATTAGE:** 60 Max



PICTURED: Aged Rust Backplate with Clear Glass Cylinder

**PRODUCT CODE:**  
TWC18-AR-CG



## DARK SKY WALL SCONCE

TRDS

**DIMS:** 16" H x 10" W x 6.75" Ext

**TOP TO J-BOX CENTER:** 6"

**STYLE:** Wall Flush

**LAMPING:**  
**WET/ DAMP LOCATION:** 1 x Medium Base Par, 75W  
**DRY LOCATION:** 1 x Medium Base, 60W

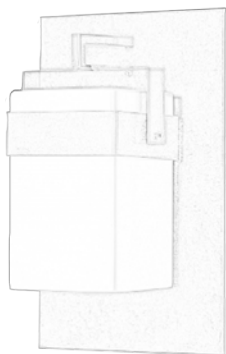

Iron finishes exclusive to Dark Sky Wall Sconce: Aged Rust, Bronze Pearl, Oil Rubbed Bronze, Antique Pewter, Maple Bronze, and Satin Black.

PICTURED: Aged Rust Body with French Vanilla Ceramic

**PRODUCT CODE:**  
TRDS16-AR-FV

ITEM NUMBER STRUCTURE  
XXX-FF-GL  
XXX - Product Family  
FF - Finish Type (See List Options)  
GG - Glass/Lens Type (See List Options)

**PLEASE NOTE:** Some fixtures have more than one finish. In this case you will separate finishes with a slash (XXX-FF/FF-GL). Examples shown under fixture image with product code.

**NOTES:**



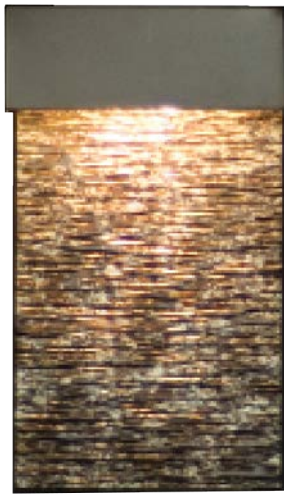

## RIPPLES WALL SCONCE

DSK04

**DIMS:** 9.25"H x 5"W x 4"Ext

**TOP TO J-BOX CENTER:** 3.25"

**STYLE:** Wall Flush

**LAMPING:** LED 200 Lumens - 3000K  
**WET/ DAMP LOCATION**

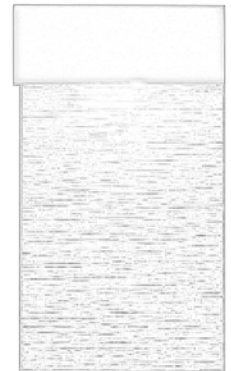

PICTURED: Maple Bronze Frame with Aged Stainless Detail

PRODUCT CODE:  
DSK04R-9-MB/AS (Ripples)

\*ADA COMPLIANT



## FALLS WALL SCONCE

DSK04

**DIMS:** 9.25"H x 5"W x 4"Ext

**TOP TO J-BOX CENTER:** 3.25"

**STYLE:** Wall Flush

**LAMPING:** LED 200 Lumens - 3000K  
**WET/ DAMP LOCATION**



PICTURED: Gun Metal Frame with Brushed Stainless Detail

PRODUCT CODE:  
DSK04F-9-GM/BS (Falls)

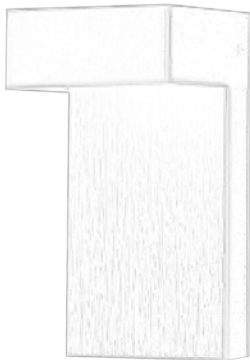

\*ADA COMPLIANT

ITEM NUMBER STRUCTURE  
XXX-FF-GL  
XXX - Product Family  
FF - Finish Type (See List Options)  
GG - Glass/Lens Type (See List Options)

**PLEASE NOTE:** Some fixtures have more than one finish. In this case you will separate finishes with a slash (XXX-FF/FF-GL). Examples shown under fixture image with product code.

### NOTES:



## WAVED WALL SCONCE

TR1

**DIMS:** 14"H x 7.875"W x 4" Ext\*  
 16"H x 7.875"W x 4" Ext\*  
 27"H x 10"W x 5.25" Ext

**TOP TO J-BOX CENTER:** 1" above center

**STYLE:** Wall Flush

**WET/ DAMP LOCATION:** 1 x Medium Base Par, 75W

**DRY LOCATION:** 2 x Medium Base, 60W

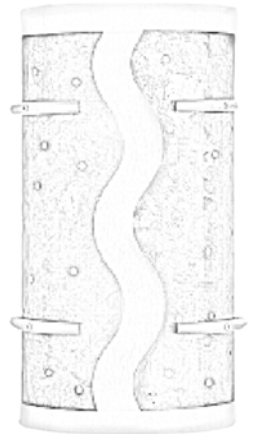

**PICTURED:** Torched Stainless Frame with Frosted Lens

**PRODUCT CODE:**  
 TR1-14-TS-F

**\*ADA COMPLIANT**

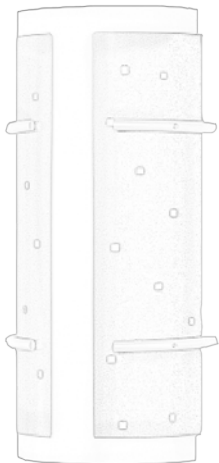

## STRAIGHT WALL SCONCE

TR2

**DIMS:** 14"H x 7.875"W x 4" Ext\*  
 16"H x 7.875"W x 4" Ext\*  
 27"H x 10"W x 5.25" Ext

**TOP TO J-BOX CENTER:** 1" above center

**STYLE:** Wall Flush

**WET/ DAMP LOCATION:** 1 x Medium Base Par, 75W

**DRY LOCATION:** 2 x Medium Base, 60W



**PICTURED:** Oil Rubbed Bronze Frame with Ivory Lens

**PRODUCT CODE:**  
 TR2-16-ORB-I

**\*ADA COMPLIANT**

ITEM NUMBER STRUCTURE  
 XXX-FF-GL  
 XXX - Product Family  
 FF - Finish Type (See List Options)  
 GG - Glass/Lens Type (See List Options)

**NOTES:**

**PLEASE NOTE:** Some fixtures have more than one finish. In this case you will separate finishes with a slash (XXX-FF/FF-GL). Examples shown under fixture image with product code.

**SHORT SCONCE NO LENSE**

SL

**DIMS:** 8"H x 9.5"W x 4"Ext\*  
 12"H x 9.5"W x 4"Ext\*  
 15"H x 12.5"W x 4"Ext\*

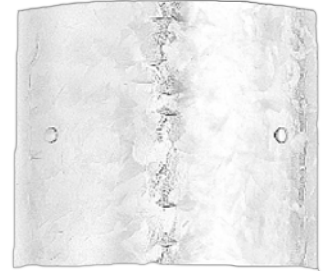
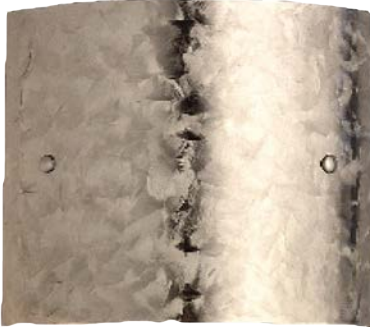
**TOP TO J-BOX CENTER:** 1" above center**STYLE:** Wall Flush**WET/ DAMP LOCATION:** 1 x Medium Base Par, 75W**DRY LOCATION:** 1 x Medium Base, 60W

PICTURED: Swirled Stainless Finish

PRODUCT CODE:  
SI-8-SS

\*ADA COMPLIANT

**TALL SCONCE NO LENSE**

S

**DIMS:** 12"H x 7"W x 4"Ext\*  
 14"H x 7"W x 4"Ext\*  
 19"H x 11.25"W x 7.5"Ext

**TOP TO J-BOX CENTER:** 1" above center**STYLE:** Wall Flush**WET/ DAMP LOCATION:** 1 x Medium Base Par, 75W**DRY LOCATION:** 2 x Medium Base, 60W

\*ADA COMPLIANT

PICTURED: Aged Nickel Finish

PRODUCT CODE:  
S-12-AN

ITEM NUMBER STRUCTURE  
 XXX-FF-GL  
 XXX - Product Family  
 FF - Finish Type (See List Options)  
 GG - Glass/Lens Type (See List Options)

**NOTES:**

**PLEASE NOTE:** Some fixtures have more than one finish. In this case you will separate finishes with a slash (XXX-FF/FF-GL). Examples shown under fixture image with product code.

## SHORT SCONCE WITH LENSE

SIL

**DIMS:** 8"H x 10"W x 4"Ext\*  
 10"H x 10"W x 4"Ext\*  
 16"H x 10.25"W x 4"Ext\*  
 18"H x 13.25"W x 5"Ext

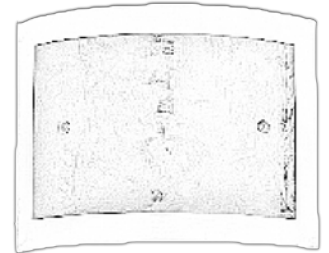
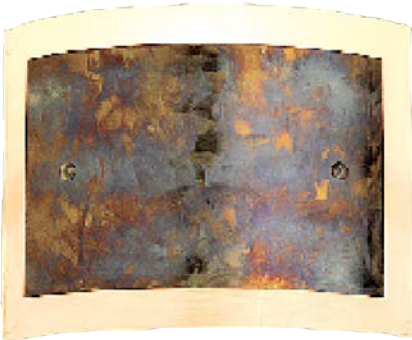

**TOP TO J-BOX CENTER:** 1" above center

**STYLE:** Wall Flush

**WET/ DAMP LOCATION:** 1 x Medium Base Par, 75W

**DRY LOCATION:** 1 x Medium Base, 60W

**PICTURED:** Torched Stainless Front Plate  
with Frosted Lens

**PRODUCT CODE:**  
SIL-8-TS-F

\*ADA COMPLIANT

## TALL SCONCE WITH LENSE

SL

**DIMS:** 14"H x 7"W x 4"Ext\*  
 16"H x 7"W x 4"Ext\*  
 22"H x 11.25"W x 7"Ext

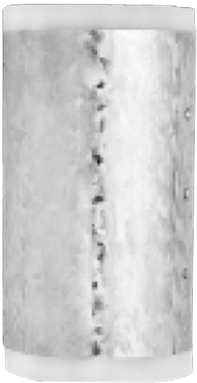

**TOP TO J-BOX CENTER:** 1" above center

**STYLE:** Wall Flush

**WET/ DAMP LOCATION:** 1 x Medium Base Par, 75W

**DRY LOCATION:** 2 x Medium Base, 60W

**PICTURED:** Swirled Stainless Front  
Plate with Frosted Lens

**PRODUCT CODE:**  
SL-14-SS-F

\*ADA COMPLIANT

ITEM NUMBER STRUCTURE  
 XXX-FF-GL  
 XXX - Product Family  
 FF - Finish Type (See List Options)  
 GG - Glass/Lens Type (See List Options)

## NOTES:

**PLEASE NOTE:** Some fixtures have more than one finish. In this case you will separate finishes with a slash (XXX-FF/FF-GL). Examples shown under fixture image with product code.



PICTURED: Maple Bronze Backplate with Maple Bronze Frontplate and Frosted Lens Squares

PRODUCT CODE:  
LS1-20-MB/MB-F

## WALL SCONCE

### LS1

DIMS	WET/ DAMP (PAR)	DRY (MB)
12" H x 8" W x 4.5" Ext	1-75W, A-19	1-60W, A-19
15" H x 9" W x 4.5" Ext	1-75W, A-19	2-60W, A-19
20" H x 10" W x 4.5" Ext	1-75W, A-19	2-60W, T-10
34" H x 11" W x 4.5" Ext	2-75W, A-19	2-60W, T-10
46" H x 11" W x 4.5" Ext	3-75W, A-19	4-60W, T-10

TOP TO J-BOX CENTER: 1" above center

STYLE: Wall Flush



PICTURED: Aged Rust Backplate with Aged Rust Frontplate and Frosted Lens Squares

PRODUCT CODE:  
LS1-15-AR/AR-F

## WALL SCONCE W/ LARGER SQUARES

### LS1MOD

DIMS	WET/ DAMP (PAR)	DRY (MB)
12" H x 8" W x 4.5" Ext	1-75W, A-19	1-60W, A-19
15" H x 9" W x 4.5" Ext	1-75W, A-19	2-60W, A-19
20" H x 10" W x 4.5" Ext	1-75W, A-19	2-60W, T-10
34" H x 11" W x 4.5" Ext	2-75W, A-19	2-60W, T-10
46" H x 11" W x 4.5" Ext	3-75W, A-19	4-60W, T-10

TOP TO J-BOX CENTER: 1" above center

STYLE: Wall Flush



PICTURED: Copper Medium Backplate and Torched Stainless Frontplate with Ivory Lens Larger Holes

PRODUCT CODE:  
LS1MOD-34-CM/TS-I

ITEM NUMBER STRUCTURE  
XXX-FF-GL  
XXX - Product Family  
FF - Finish Type (See List Options)  
GG - Glass/Lens Type (See List Options)

PLEASE NOTE: Some fixtures have more than one finish. In this case you will separate finishes with a slash (XXX-FF/FF-GL). Examples shown under fixture image with product code.

#### NOTES:

FINISHES AND LENS CHOICES BEGIN ON PAGE 16

PENDANT AND POST VERSIONS ARE AVAILABLE  
ON SOME FIXTURES UPON REQUEST



## SMALL WALL SCONCE

DA

**DIMS:** 12"H x 10"W x 6.5"Ext

**TOP TO J-BOX CENTER:** 1" above center

**STYLE:** Wall Flush

**WET/ DAMP LOCATION:** 1 x Medium Base Par, 75W

**DRY LOCATION:** 1 x Medium Base, 60W

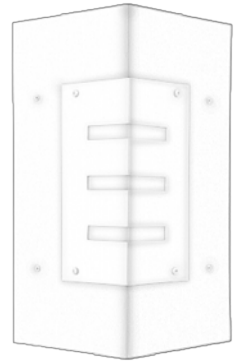

PICTURED: Copper Medium with Brushed Stainless Front Plate and Frosted Lens

**PRODUCT CODE:**  
DA-12-CM/BS-F

## LARGE WALL SCONCE

DA

**DIMS:** 18"H x 10"W x 6.5"Ext  
24"H x 10"W x 6.5"Ext

**TOP TO J-BOX CENTER:** 1" above center

**STYLE:** Wall Flush

**WET/ DAMP LOCATION:** 1 x Medium Base Par, 75W

**DRY LOCATION:** 2 x Medium Base, 60W

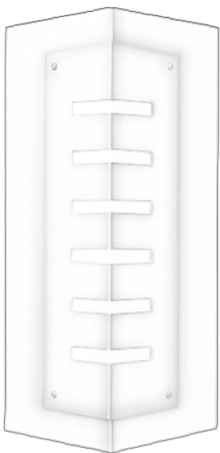

PICTURED: Fully Brushed Stainless with Frosted Lens

**PRODUCT CODE:**  
DA-18-BS/BS-F

ITEM NUMBER STRUCTURE  
XXX-FF-GL  
XXX - Product Family  
FF - Finish Type (See List Options)  
GG - Glass/Lens Type (See List Options)

**NOTES:**

**PLEASE NOTE:** Some fixtures have more than one finish. In this case you will separate finishes with a slash (XXX-FF/FF-GL). Examples shown under fixture image with product code.

**WALL SCONCE**

DM1W

**DIMS:** 22"H x 11"W x 11.375"Ext**TOP TO J-BOX CENTER:** 6.75"**STYLE:** Wall Flush**WET/ DAMP LOCATION:** 1 x Medium Base Par, 75W**DRY LOCATION:** 1 x Medium Base, 60W**WATTAGE:** 75 Max**PICTURED:** Aged Rust Body with Mica Acrylic**PRODUCT CODE:** DM1W-22-AR-M**DARK SKY WALL SCONCE**

DM1DS

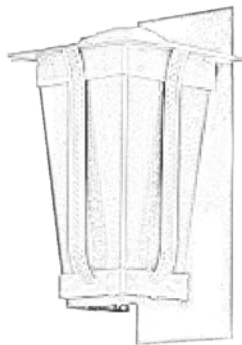
**DIMS:** 22"H x 11"W x 11.375"Ext**TOP TO J-BOX CENTER:** 6.75"**STYLE:** Wall Flush**WET/ DAMP LOCATION:** 1 x Medium Base, 60W**WATTAGE:** 75 Max**PICTURED:** Aged Rust Body with Copper Dark Lens**PRODUCT CODE:** DM1DS-22-AR-CD

ITEM NUMBER STRUCTURE  
 XXX-FF-GL  
 XXX - Product Family  
 FF - Finish Type (See List Options)  
 GG - Glass/Lens Type (See List Options)

**PLEASE NOTE:** Some fixtures have more than one finish. In this case you will separate finishes with a slash (XXX-FF/FF-GL). Examples shown under fixture image with product code.

**NOTES:****FINISHES AND LENS CHOICES BEGIN ON PAGE 16**

PENDANT AND POST VERSIONS ARE AVAILABLE  
 ON SOME FIXTURES UPON REQUEST



## PENDANT

DM1P

**DIMS:** 27" OAH x 16.25"W x 16.25" Ext  
**CANOPY:** 5" Dia. x .75"H

**STYLE:** Metal Chain

**WET/ DAMP LOCATION:** 1 x Medium Base 60W

**WATTAGE:** 75 Max



PICTURED: Aged Rust Body with  
Mica Acrylic

PRODUCT CODE:  
DM1P-27-AR-M

## OVID

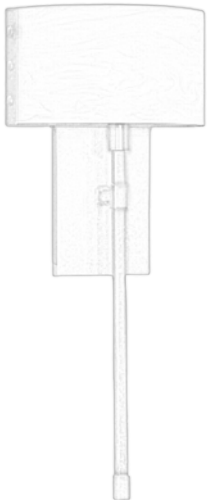

## SCONCE

OVS

**DIMS:** 21"H x 8.75"W X 4" Ext\*

**TOP TO J-BOX CENTER:** 3"

**STYLE:** Wall Flush

**DRY LOCATION:** 1 x Candelabra Base, 60W

**WATTAGE:** 75 Max



PICTURED: Aged Rust Body with Mica  
Acrylic Glass

PRODUCT CODE:  
OVS21-AR/AR-M

\*ADA COMPLIANT

ITEM NUMBER STRUCTURE  
 XXX-FF-GL  
 XXX - Product Family  
 FF - Finish Type (See List Options)  
 GG - Glass/Lens Type (See List Options)

**PLEASE NOTE:** Some fixtures have more than one finish. In this case you will separate finishes with a slash (XXX-FF/FF-GL). Examples shown under fixture image with product code.

### NOTES:

FINISHES AND LENS CHOICES BEGIN ON PAGE 16

PENDANT AND POST VERSIONS ARE AVAILABLE  
ON SOME FIXTURES UPON REQUEST





PICTURED: Aged Rust Finish with Frosted Lens Holes

PRODUCT CODE:  
MT2-16-AR-F

## WALL SCONCE

MT2

**DIMS:** 12"H x 10"W x 4"Ext\*  
16"H x 10"W x 4"Ext\*  
24"H x 10.25"W x 4"Ext\*

**TOP TO J-BOX CENTER:** 1" above center

**STYLE:** Wall Flush

**WET/ DAMP LOCATION:** 1 x Medium Base Par, 75W

**DRY LOCATION:** 2 x Medium Base, 60W

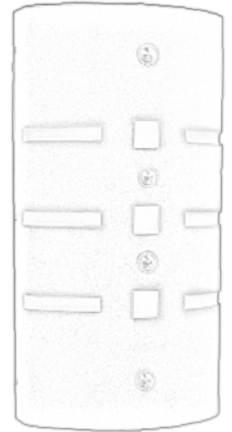

\*ADA COMPLIANT

## FLUENT

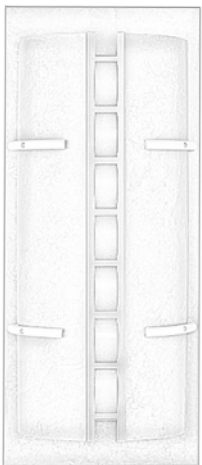

## WALL SCONCE

DM2

**DIMS:** 19"H x 8"W x 5.5"Ext

**TOP TO J-BOX CENTER:** 7"

**STYLE:** Wall Flush

**WET/ DAMP LOCATION:** 1 x Medium Base Par, 75W

**DRY LOCATION:** 1 x Medium Base, 60W



PICTURED: Aged Rust Body with Copper Light Center

PRODUCT CODE:  
DM2-19-AR/CL

ITEM NUMBER STRUCTURE  
XXX-FF-GL  
XXX - Product Family  
FF - Finish Type (See List Options)  
GG - Glass/Lens Type (See List Options)

**PLEASE NOTE:** Some fixtures have more than one finish. In this case you will separate finishes with a slash (XXX-FF/FF-GL). Examples shown under fixture image with product code.

### NOTES:



**WALL SCONCE**

105

**DIMS:** 30"H x 5.6"W x 4"Ext\*

**TOP TO J-BOX CENTER:** 1" above center

**STYLE:** Wall Flush

**WET/ DAMP LOCATION:** 1 x Medium Base Par, 75W

**DRY LOCATION:** 2 x Medium Base, 60W



PICTURED: Satin Black Frame with Frosted Lens

PRODUCT CODE:  
105-30-SB-F

\*ADA COMPLIANT

STACCATO

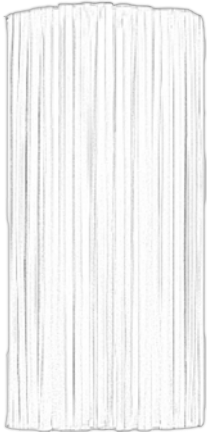

**WALL SCONCE**

STW

**DIMS:** 12"H x 7.25"W x 4"Ext\*  
17"H x 8"W x 4"Ext\*  
22"H x 9"W x 4"Ext\*

**TOP TO J-BOX CENTER:** 6"

**STYLE:** Wall Flush

**WET/ DAMP LOCATION:** 1 x Medium Base Par, 75W

**DRY LOCATION:** 1 x Medium Base, 60W



PICTURED: Copper Medium

PRODUCT CODE:  
STW17-CM

\*ADA COMPLIANT

ITEM NUMBER STRUCTURE  
XXX-FF-GL  
XXX - Product Family  
FF - Finish Type (See List Options)  
GG - Glass/Lens Type (See List Options)

**NOTES:**

**PLEASE NOTE:** Some fixtures have more than one finish. In this case you will separate finishes with a slash (XXX-FF/FF-GL). Examples shown under fixture image with product code.

CERAMICS



URBAN | 33



# FINISH OPTIONS

## STANDARD - PAINTED



08 - RAW PAINTABLE BISQUE



10 - TERRA COTTA



11 - GRAY

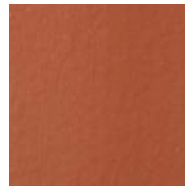

12 - BRICK

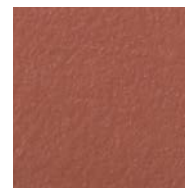

24 - ROSE



DB - DARK BRONZE

## PREMIUM - GLAZE



14 - GLOSS WHITE



15 - GLOSS EGGSHELL



18 - GLOSS BLACK

## PATTERNS



Blank/No Pattern



Cut 53. Reversing Aztec Stairs



Cut 54. Aztec Stairs



Cut 56. Aztec Cross Diffuser  
*Recommended*



Cut 58. Coyotes



Cut 51. Dots & Grooves



Cut 59. Small Border Holes



Cut 59B. Large border Holes



Cut 64. Dots & Rectangles



Cut 65. Geckos



Cut 66. Kokopelli 1



Cut KO. Kokopelli 2



Cut 67. Saguaro Cactus



Cut 68. Aztec Mesa Symbol



Cut 72. Palm Trees



Cut 75. Arches Diffuser  
*Recommended*



Cut 76. Arrow & Diamond Border



Cut 85. Tire Tracks



Cut 113. Square Side Openings



Cut 114. Triangles Border

**NOTES:** In the paintable bisque finish, ceramic remains very durable and can be cleaned with a fine sandpaper to original condition. All of the Standard finishes can be painted by the end user upon receipt or when a finish change is desired.

## HALF CYLINDER - SMALL



- 3088** = 8.75"H x 6"W x 4"Ext
- 3091** = 9"H x 8.25"W x 4.75"Ext
- 3092** = 9.25"H x 7.25"W x 5"Ext
- 3098** = 10"H x 8"W x 4"Ext

Closed Top:

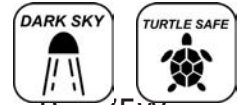

**WET/ DAMP LOCATION:** 1 x Medium Base Par, 75W

**DRY LOCATION:** 1 x Medium Base, 60W

Open and Closed Top Available

## HALF CYLINDER - MEDIUM

- 3120** = 12"H x 8.875"W x 4.5"Ext
- 3122** = 13"H x 9.75"W x 4.75"Ext
- 3130** = 15"H x 9.75"W x 4.5"Ext

**WET/ DAMP LOCATION:** 1 x Medium Base Par, 75W

**DRY LOCATION:** 1 x Medium Base, 60W

Open and Closed Top Available

Closed Top:



## HALF CYLINDER - LARGE

- 32** = 20"H x 6.375"W x 4"Ext
- 33** = 20"H x 8"W x 5"Ext

**WET/ DAMP LOCATION:** 1 x Medium Base Par, 75W

**DRY LOCATION:** 1 x Medium Base, 60W

Open and Closed Top Available

Closed Top:

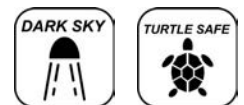

Dark Sky Compliant and Turtle Safe Compliant fixture options available in Closed Top Configurations.

**NOTES:**



Turtle Safe Bulbs not Included

**FINISHES BEGIN ON PAGE 35**



## ROUND TOP CYLINDER

**3087** = 8.5"H x 6.125"W x 4"Ext

**3096** = 12"H x 8.875"W x 4"Ext

**WET/ DAMP LOCATION:** 1 x Medium Base Par, 75W

**DRY LOCATION:** 1 x Medium Base, 60W

**Closed Top:**



## ROUND TOP CYLINDER

**3095** = 9.75"H x 7.625"W x 5"Ext

**3097** = 15"H x 9.875"W x 4.5"Ext

**WET/ DAMP LOCATION:** 1 x Medium Base Par, 75W

**DRY LOCATION:** 1 x Medium Base, 60W



Dark Sky Compliant and Turtle Safe Compliant fixture options available in Closed Top Configurations.

**NOTES:**



Turtle Safe Bulbs not Included

**FINISHES BEGIN ON PAGE 35**



## RECTANGLE - SMALL

950 = 9"H x 5"W x 4"Ext

994 = 9"H x 9"W x 4"Ext

**WET/ DAMP LOCATION:** 1 x Medium Base Par, 75W

**DRY LOCATION:** 1 x Medium Base, 60W

**Open and Closed Top Available**

**Closed Top:**



## RECTANGLE - MEDIUM

1145 = 11"H x 4.5"W x 4"Ext

**WET/ DAMP LOCATION:** 1 x Medium Base Par, 75W

**DRY LOCATION:** 1 x Medium Base, 60W

**Open and Closed Top Available**

**Closed Top:**



## CURVED RECTANGLE

1221 = 12.25"H x 5.25"W x 4"Ext

**WET/ DAMP LOCATION:** 1 x Medium Base Par, 75W

**DRY LOCATION:** 1 x Medium Base, 60W

Dark Sky Compliant and Turtle Safe Compliant fixture options available in Closed Top Configurations.

**NOTES:**



Turtle Safe Bulbs not Included

**FINISHES BEGIN ON PAGE 35**



## QUARTER SPHERE

**1100** = 5.125"H x 11"W x 5.125"Ext

**DAMP LOCATION:** 1 x Medium Base Par, 75W

**DRY LOCATION:** 1 x Medium Base, 60W

(Also available with Peephole upon request)

## QUARTER SPHERE WITH PEEPHOLE

**1130** = 6.375"H x 13.75"W x 6.125"Ext

**DAMP LOCATION:** 1 x Medium Base Par, 75W

**DRY LOCATION:** 1 x Medium Base, 60W



## DETAILED QUARTER SPHERE WITH PEEPHOLE

**1132** = 7.5"H x 12.875"W x 6.125"Ext

**DAMP LOCATION:** 1 x Medium Base Par, 75W

**DRY LOCATION:** 1 x Medium Base, 60W

**NOTES:**





## ZIGGURAT - SMALL

**3171** = 9"H x 8.25"W x 4"Ext

**3172** = 10.25"H x 10.5"W x 5.25"Ext

**WET/ DAMP LOCATION:** 1 x Medium Base Par, 75W

**DRY LOCATION:** 1 x Medium Base, 60W

**Open and Closed Top Available**

## ZIGGURAT - MEDIUM

**3170** = 13.875"H x 10.5"W x 5"Ext

**WET/ DAMP LOCATION:** 1 x Medium Base Par, 75W

**DRY LOCATION:** 1 x Medium Base, 60W

**Open and Closed Top Available**



## HALF ZIGGURAT

**1170** = 9.5"H x 10.5"W x 5"Ext

**WET/ DAMP LOCATION:** 1 x Medium Base Par, 75W

**DRY LOCATION:** 1 x Medium Base, 60W

**Open and Closed Top Available**



## QUARTER CONE

**770** = 7.5"H x 6.875"W x 4.75"Ext

**990** = 9.125"H x 8.75"W x 6.5"Ext

**DAMP LOCATION:** 1 x Medium Base Par, 75W

**DRY LOCATION:** 1 x Medium Base, 60W

## HALF CONE

**1475** = 14"H x 7.5"W x 4.875"Ext

**DAMP LOCATION:** 1 x Medium Base Par, 75W

**DRY LOCATION:** 1 x Medium Base, 60W



## HALF SQUARE CONE

**1115** = 15.25"H x 12.375"W x 6.375"Ext

**DAMP LOCATION:** 1 x Medium Base Par, 75W

**DRY LOCATION:** 1 x Medium Base, 60W

**NOTES:**



## STEPPED QUARTER CONE

**1201** = 11.25"H x 12.625"W x 6"Ext

**DAMP LOCATION:** 1 x Medium Base Par, 75W

**DRY LOCATION:** 1 x Medium Base, 60W

## STEPPED QUARTER SPHERE

**1134** = 9.875"H x 12.75"W x 5.625"Ext

**DAMP LOCATION:** 1 x Medium Base Par, 75W

**DRY LOCATION:** 1 x Medium Base, 60W



## CURVED QUARTER CONE

**1140** = 7.5"H x 14"W x 7"Ext

**DAMP LOCATION:** 1 x Medium Base Par, 75W

**DRY LOCATION:** 1 x Medium Base, 60W

**NOTES:**

## NEW ITEMS

# LA PALMA HALF CYLINDER

**3000** = 11.25"H x 7"W x 4.5"Ext

**WET/ DAMP LOCATION:** 1 x Medium Base Par, 75W

**DRY LOCATION:** 1 x Medium Base, 60W



# SLANT RECTANGLE

**951** = 9"H x 5"W x 4"Ext

**1146** = 11"H x 4.5"W x 4"Ext

**WET/ DAMP LOCATION:** 1 x Medium Base Par, 75W

**DRY LOCATION:** 1 x Medium Base, 60W

**Closed Top:**



# MANTRA SCONCE

**3400** = 14.75"H x 8"W x 4"Ext

**WET/ DAMP LOCATION:** 1 x Medium Base Par, 75W

**DRY LOCATION:** 1 x Medium Base, 60W



## Cut 200. Kraken Pattern

Only available for Half Cylinder Fixtures  
Hole size: 1" Diameter

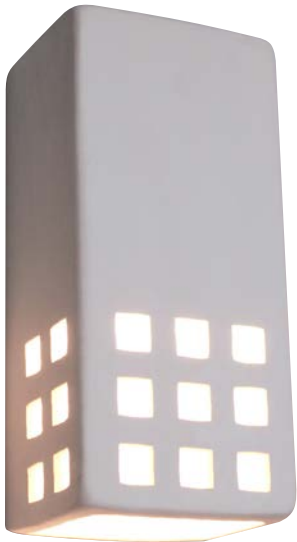

## Cut 201. Tile Pattern

Currently available for 950 and 1145 Fixtures  
Please call or email for other fixture inquiries  
Square hole size: 3/4" x 3/4"

## Cut 202. Perforated Pattern

Currently available for 950 and 1145 Fixtures  
Please call or email for other fixture inquiries  
Hole size: 1/2" Diameter



## Cut 203. Grate Pattern

Currently available for 950 and 1145 Fixtures  
Please call or email for other fixture inquiries



Custom pattern designs available.  
Please call or email for pricing and information.

# ITEM NUMBER INDEX

32.....37  
33.....37  
105.....34  
770.....42  
950.....39  
951.....44  
990.....42  
994.....39  
1100.....40  
1115.....42  
1130.....40  
1132.....40  
1134.....43  
1140.....43  
1145.....39  
1146.....44  
1170.....41  
1201.....43  
1221.....39  
1475.....42  
3000.....44  
3087.....38  
3088.....37  
3091.....37  
3092.....37  
3095.....38  
3096.....38  
3097.....38  
3098.....37  
3120.....37  
3122.....37  
3130.....37  
3170.....41

3171.....41  
3172.....41  
3400.....44  
BRWT.....22  
DA.....30  
DM1DS.....31  
DM1P.....32  
DM1W.....31  
DM2.....33  
DSK.....22  
DSK04.....25  
L646.....17  
L683.....16  
L712.....6  
L713.....6  
L722.....9  
L732.....17  
L744.....8  
L752.....14  
L773.....16  
L782.....15  
L792.....7  
L812.....10  
L814.....10  
L816.....10  
L842.....12.14  
L844.....12.14  
L846.....12.14  
LS1.....29  
LS1MOD.....29  
MT2.....33  
OVS.....32  
S.....27

SIL.....28  
SL.....27.28  
STW.....34  
TR1.....26  
TR2.....26  
TRDS.....24  
TWC.....24  
VEWS.....23





# URBAN | 33

Phone: 323.391.1888  
Fax: 323.446.7534  
CustomerService@urban33.com  
www.Urban33.com