

FIR Unico®



M3

9350188 - 9550188 - 8550188 - 8750188 - 8850188 - 4550188 - 4450188

6450188 - 4650188 - 8450188 - 4250188 - 4350188 7050188 - 7150188



INDICE / INDEX / INHALTSVERZEICHNIS

| | |
|---|-----------|
| Contenuto della scatola / Box contents / Verpackungsinhalt..... | 3 |
| Informazioni tecniche / Technical information / Technische Informationen | 4 |
| Setup | 5 |
| Installazione adattatore mixer/ Mixer adapter installation / Installation des Mischeradapters..... | 6 |
| Installazione Adattatore 3 Uscite / 3 Outlets Adapter Installation / Installation Des 3-Wege-Mischeradapters | 8 |
| Installazione parti estetiche / External parts / Sichtteile | 11 |
| Funzionamento / Working / Funktionsweise | 13 |
| Pulizia / Cleaning / Pflege | 14 |

CONTENUTO DELLA SCATOLA / BOX CONTENTS / VERPACKUNGSIHALT

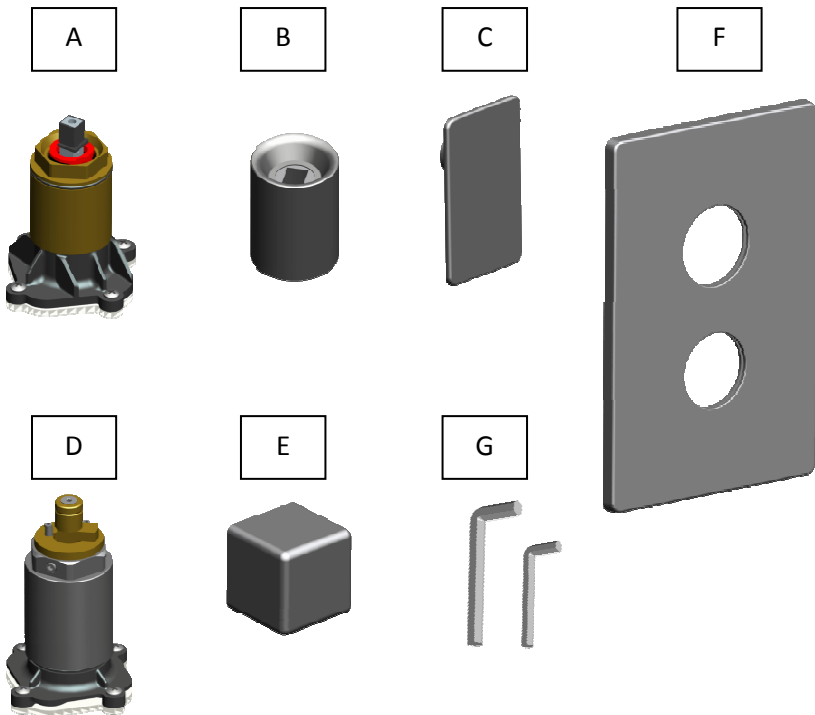

- A. Adattatore mixer / Mixer tap adapter / Mischeradapters
- B. Copripremicartuccia / Push on cartridge cover / Abdeckhülse
- C. Maniglia comando / Mixer lever - handel / Hebel-Griff des Mischers
- D. Adattatore deviatore / Diverter adapter / Umstellungsadapter
- E. Maniglia deviatore / Adapter lever/handle / Hebel-Griff des Adapters
- F. Piastra estetica / Cover plate / Abdeckplatte
- G. Chiave esagonale / Hex wrench / Sechskantschlüssel

**INFORMAZIONI TECNICHE / TECHNICAL INFORMATION /
TECHNISCHE INFORMATIONEN**

| | |
|---|----------------------------------|
| Temperatura ottimale acqua calda Hot water optimal temperature Optimaltemperatur vom warmen Wasser | 65° (MAX 70° c) |
| Pressione ottimale di esercizio Optimal operational pressure Optimaler Betriebsdruck | 3 Bar (min 1 - max 5) |
| Differenza di pressione acqua calda fredda Hot and cold water pressure difference Drucksunterschied vom warmen und kalten Wasser | 0,1 bar (max 1) |

PORTATE / FLOW RATE / DURCHFLUSSMENGE

| | 0,5 Bar | 1 Bar | 2 Bar | 3 Bar | 4 Bar | 5 Bar | |
|-------------------------------|----------------|--------------|--------------|--------------|--------------|--------------|-------|
| xx.5018.8 (3 outs) | 6,8 | 9,8 | 13,6 | 16,6 | 19,4 | 21,5 | L/min |

- DATI RILEVATI ALL'USCITA DEL CORPO INCASSO, SOGGETTI A VARIAZIONI A SECONDA DEL TIPO DI IMPIANTO REALIZZATO.
- DATA DETECTED AT THE OUTLET OF THE BUILT-IN PART , SUBJECT TO CHANGES DEPENDING ON THE TYPE OF HYDRAULIC SYSTEM.
- DIE ZUM AUSGANG DES UP-EINBAUKÖRPERS ANGEGEBENEN DATEN VARIIEREN JE NACH TYP DER REALISIERTEN ANLAGE.

SETUP

1



2



3

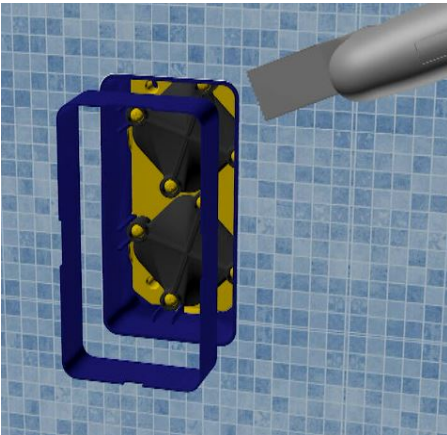

4

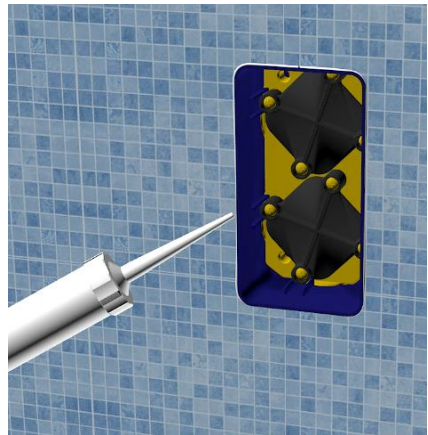

**INSTALLAZIONE ADATTATORE MIXER / MIXER ADAPTER INSTALLATION /
INSTALLATION DES MISCHERADAPTERS**

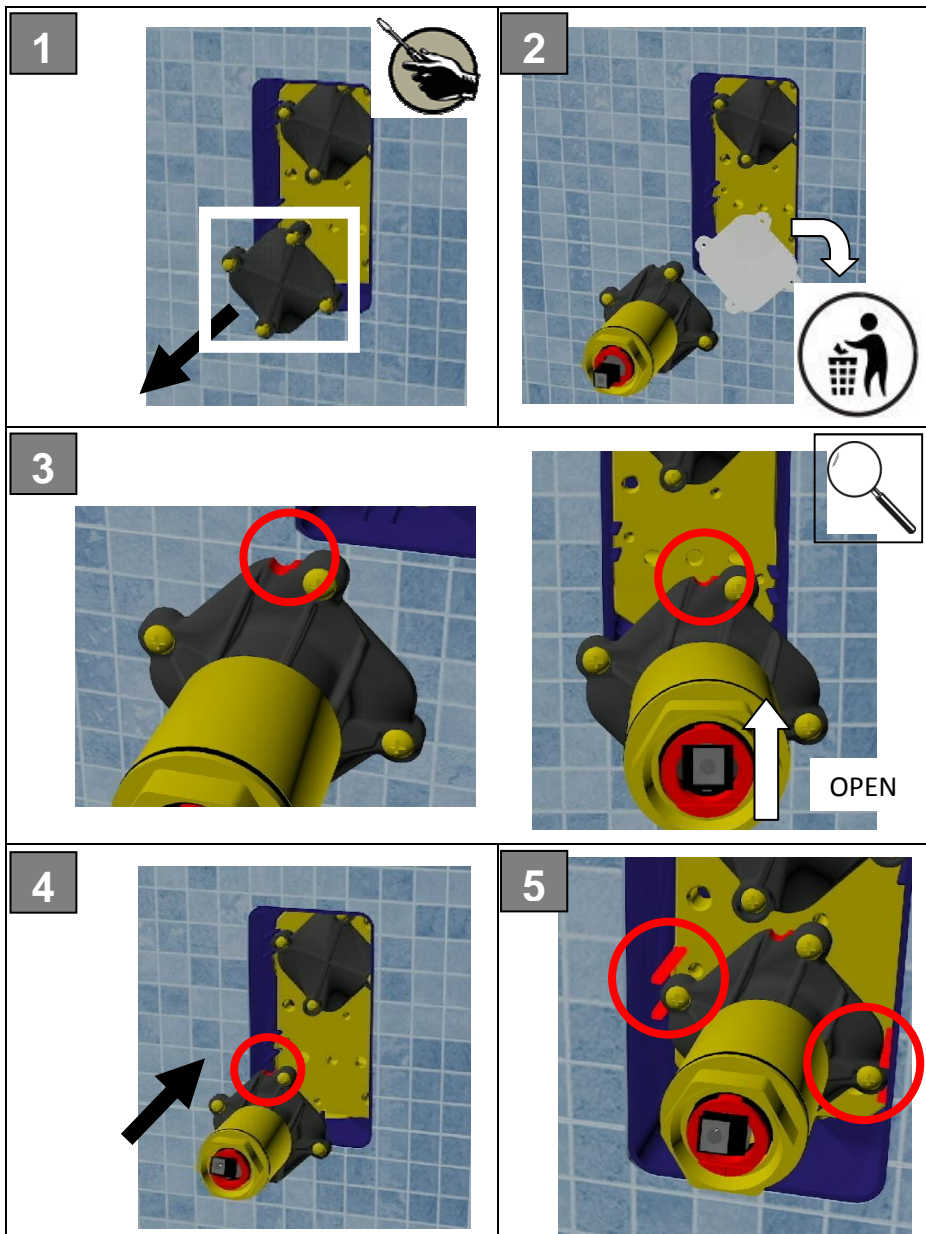

6



5 Nm



7



**INSTALLAZIONE ADATTATORE 3 USCITE / 3 OUTLETS ADAPTER
 INSTALLATION / INSTALLATION DES 3-WEGE-MISCHERADAPTERS**

1

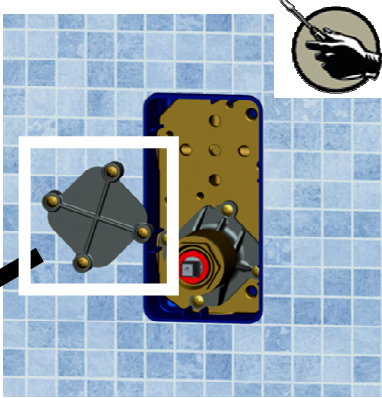

2

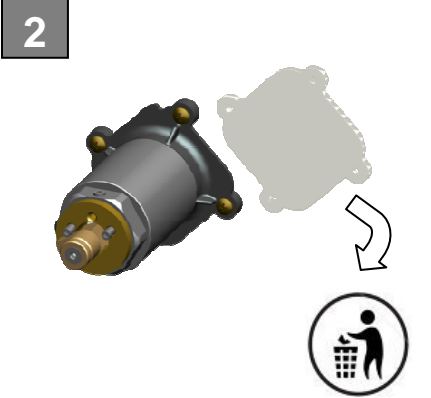

3

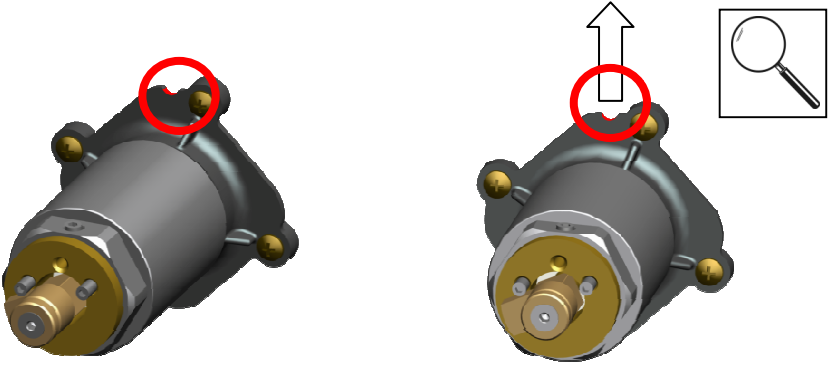

4

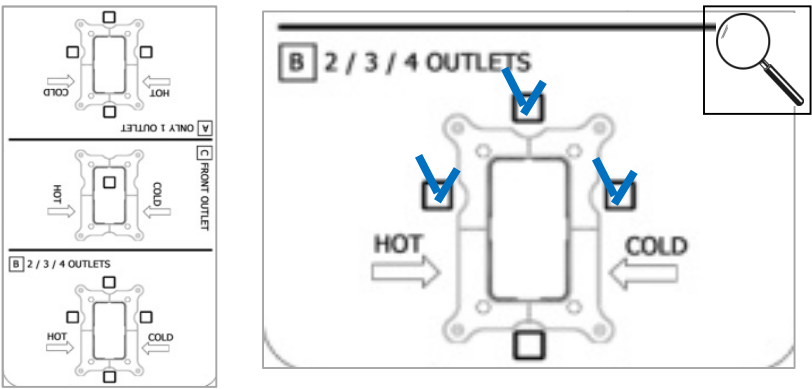

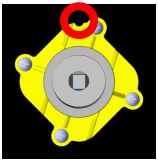
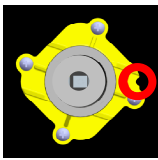
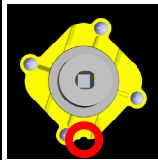
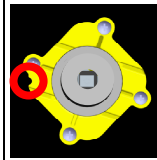
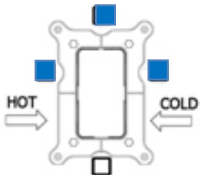
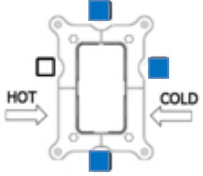
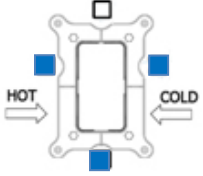
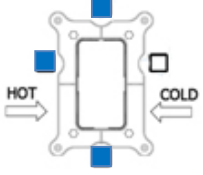
| | ↑ | → | ↓ | ← |
|---|---|---|---|---|
| |  |  |  |  |
|  | | | ● | |
|  | | | | ● |
|  | ● | | | |
|  | | ● | | |

5

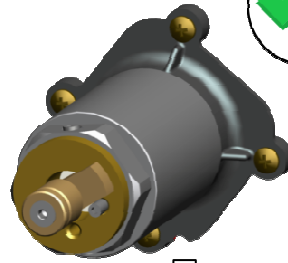
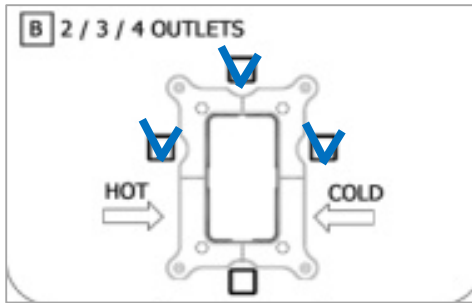

6

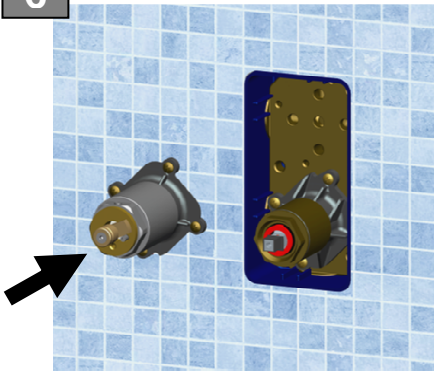

7



8



9

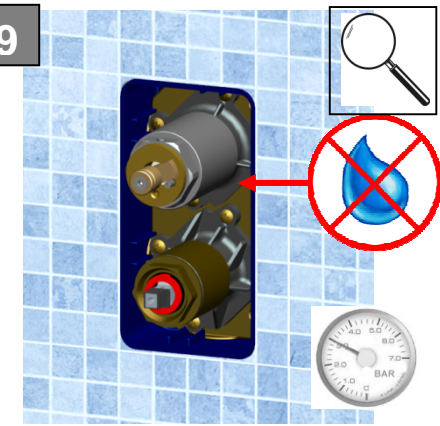

INSTALLAZIONE PARTI ESTETICHE / EXTERNAL PARTS / SICHTTEILE

8550188 - 8750188 - 8850188

4550188 - 4450188 - 6450188 - 4650188 - 8450188 - 4250188 - 4350188

7050188 - 7150188

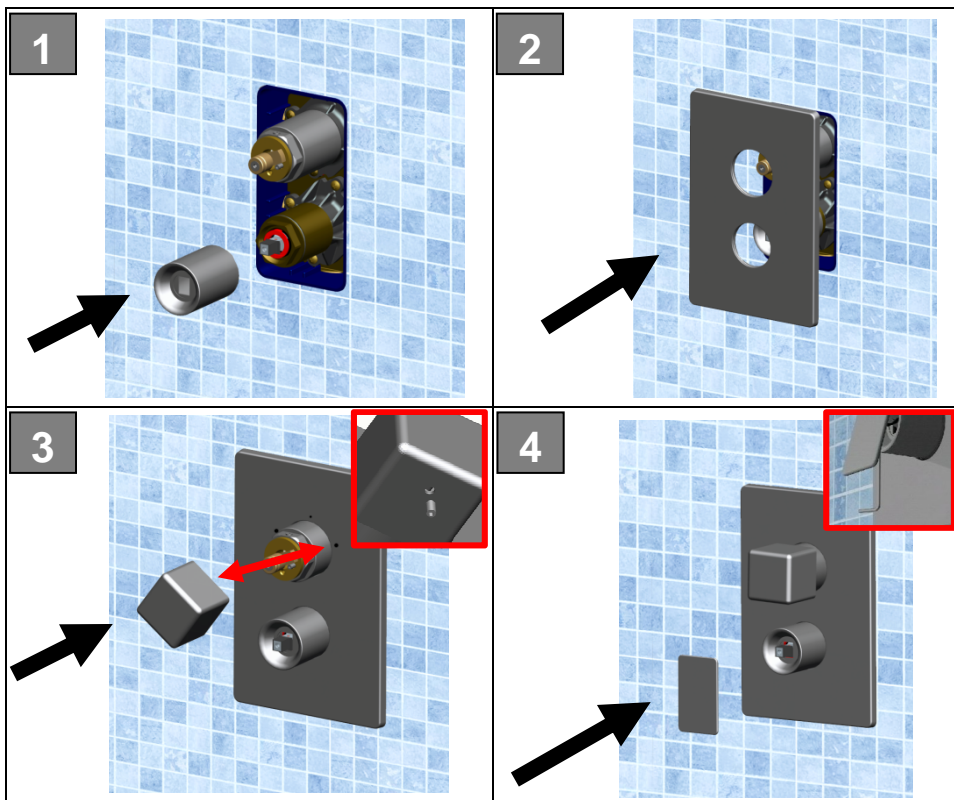

INSTALLAZIONE PARTI ESTETICHE / EXTERNAL PARTS / SICHTTEILE

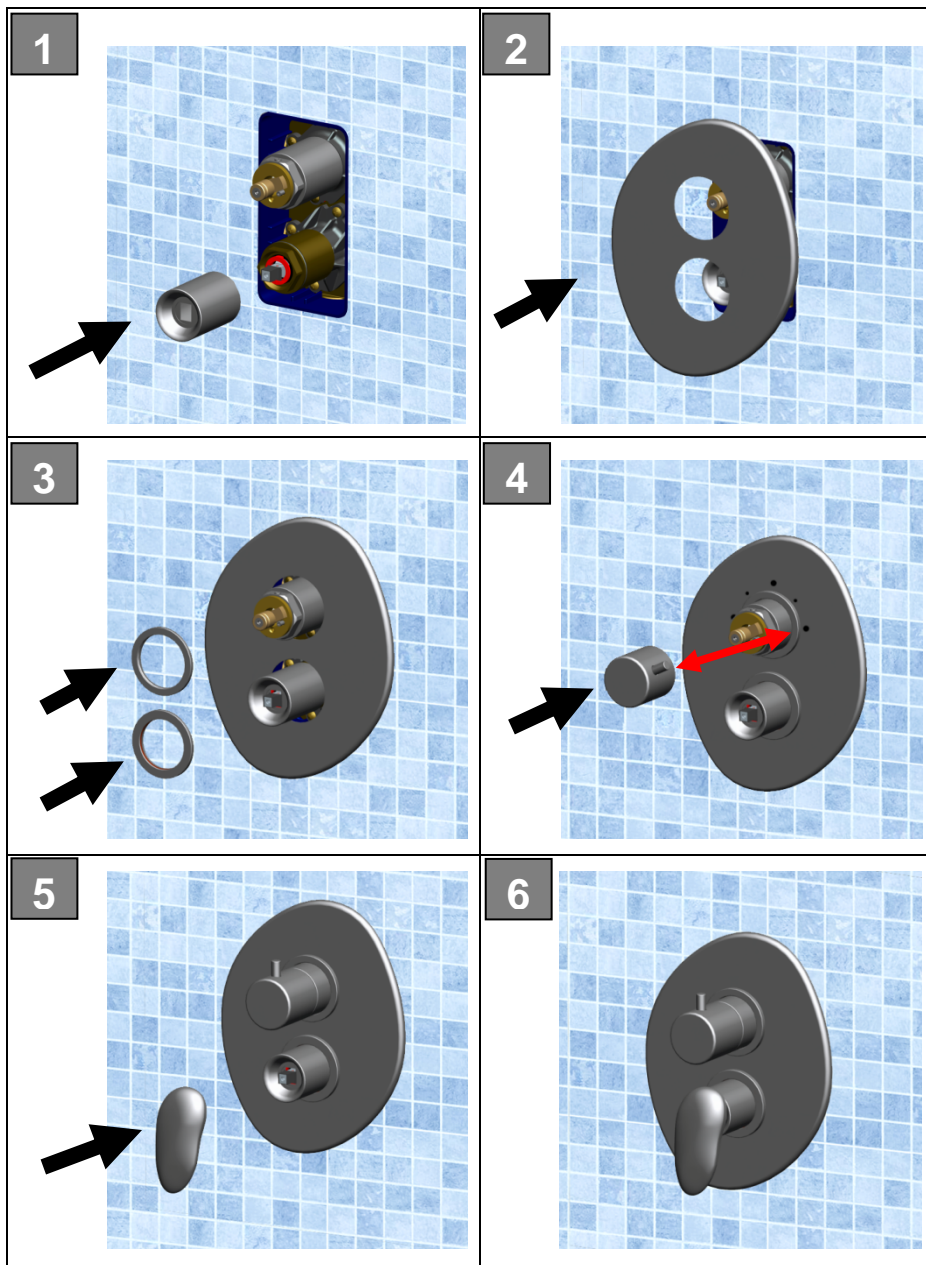

FUNZIONAMENTO / WORKING / FUNKTIONSWEISE

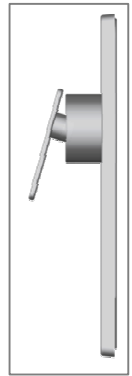
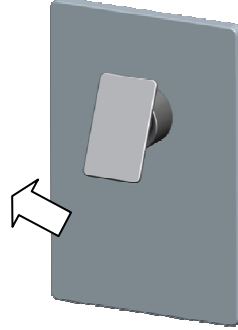
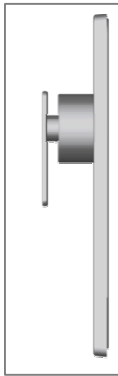
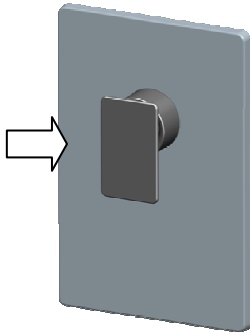

CHIUSO-CLOSE-SCHLIEßEN

APERTO-OPEN-ÖFFNEN

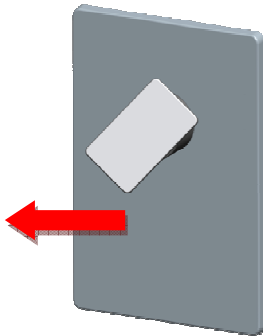

CALDO-HOT-WARM

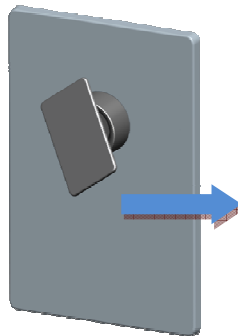

FREDDO-COLD-KALT

PULIZIA / CLEANING / PFLEGE

- Per la pulizia delle parti esterne usare un panno morbido inumidito. Evitare assolutamente l'uso di detersivi o abrasivi che potrebbero danneggiare il rivestimento.
- Wipe external parts using a soft moistened cloth. Do not use both detergents or abrasives that may damage the surface coating.
- Für die Reinigung der Sichtteile ein weiches feuchtes Tuch. Die Anwendung von Reinigungs- und Scheuermitteln, welche die Beschichtung beschädigen können, ist unbedingt zu vermeiden!

Maggiori informazioni sono disponibili sul sito / More information are available on
the website / Mehr Informationen dazu finden Sie auf der website

FIR Unico®



www.firunico.com



Via Borgomanero, 6
28010 Vaprio D'Agogna (NO) - Italy
Tel. (+39) 0321 99.64.23
Fax (+39) 0321 99.64.26
www.fir-italia.it