

DocuPrint P235 db/P235 d/P275 dw/M235 dw/M235 z/M275 z A4 Monochrome Single and Multifunction Printers

Designed to take your productivity to the next level



Smart, Powerful and Efficient Performance

The Fuji Xerox DocuPrint P235 db / P235 d / P275 dw / M235 dw / M235 z / M275 z are the perfect solution for small and medium business workgroups who require high quality, fast and efficient monochrome printing with flexible connectivity capabilities in a compact size.

PERFORMANCE AND RELIABILITY

- **Speed and Quality** – With speeds of up to 30 ppm for the 235 range, and 34 ppm for the 275 range – both support print resolutions of up to 1200 x 1200 dpi, delivering the highest quality, faster print speed and first-page-out-time.
- **Duplex Printing Standard across the range** – With duplex printing standard across the range, these printers offer increased productivity and reduced costs combined with ease of use.
- **Innovation and Reliability** – Building on Fuji Xerox's reputation for reliability the entire range includes simple engineering, easy operation and outstanding printing designed to give trouble free printing whenever you need it.

AFFORDABLE, EFFICIENT PRINTING

- **Lower running costs** – Printer costs are far more than the initial purchase, and this range of Fuji Xerox printers is designed to keep overall running costs lower to suit your business needs with a choice of 1.2K toner or 3K toner.
- **Reduced toner use** – With toner save mode, the printers can extend the life of your toner cartridge by varying the toner density during printing, saving money with every print.
- **Use less paper** – By using the clever N-UP print feature, you can print multiple pages on a single sheet of paper, saving toner as well as paper, reducing the costs of your printing even further.

INCREASE PRODUCTIVITY WITH SMART FEATURES

- **Easy to use touch screen Interface** – the DocuPrint M275 z features a 2.7" colour touch screen interface that is simple to use. Quickly produce the quality prints you need through the clear, simple interface that makes walk up functions easy to access.
- **Clever ID Card Copying** – This allows you to quickly copy both sides of an ID card onto one piece of paper, just copy one side, then the reverse and the printer does the rest. No need to move paper, put the card in a different location, just a quick, easy solution that saves time and money.



CLEVER ID CARD COPYING

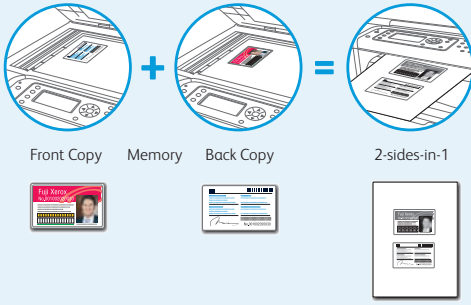

The easy-to-use ID card copy feature allows you to copy both sides of the card onto the same side of the paper. Simply place an ID card both face up & down on the copier surface, pressing the start button each time.

STAY CONNECTED WITH ADVANCED MOBILE PRINT CONNECTIVITY

Whatever device you need to print from, you can do so quickly and easily. The DocuPrint P235 d / P275 dw / M235 dw / M235 z / M275 z feature the most comprehensive connectivity solutions available today.



AirPrint

Effortlessly print with an AirPrint-enabled printer from your iOS devices without the need to install a driver or configure the printer queue.



Google Cloud Print Ready

Simply connect your Fuji Xerox printer to the Internet. Allows you to print from any applications running on a phone, tablet, chrome device, PC and any other web-connected device directly onto the printers.



Wi-Fi Direct

Seamlessly connect and print quickly and easily with your Wi-Fi Direct enabled device without the use of an access point.

Note: Wi-Fi Direct is not applicable for P235 d.



Fuji Xerox Print Utility

Whether it is an iOS or Android device, the Fuji Xerox Print Utility enables users to print and scan conveniently and directly at your fingertips. Download the app today from the App Store for iOS or Play Store for Android.



Mopria Certified

Print your business documents with your Android smartphones and tablet devices by connecting to any Mopria-certified Fuji Xerox printer. Mopria print services can be downloaded free from Google Play™ Store (Android™ 4.4 or later).



Near Field Technology

Simply tap to connect, print or scan with an NFC enabled device.

Note: NFC is only available on the 275 series.



Users can tap any NFC enabled device to print or scan via Fuji Xerox Print Utility*. Simply select the photo or document you wish to utilize and tap your device to your P275dw/M275 z.

*To enable this you must install the Fuji Xerox Print Utility App.

PRODUCT RANGE



DocuPrint P235 db
Non-network Laser Printer, 30ppm



DocuPrint P235 d
Network Laser Printer, 30ppm



DocuPrint P275 dw
Wireless Laser Printer, 34ppm



DocuPrint M235 dw
3-in-1 Wireless Multifunction Laser Printer, 30ppm



DocuPrint M235 z
4-in-1 Wireless Multifunction Laser Printer, 30ppm



DocuPrint M275 z
4-in-1 Wireless Multifunction Laser Printer with 2.7" Color Touch Screen, 34ppm

DocuPrint P235 db / P235 d / P275 dw / M235 dw / M235 z / M275 z Specifications

Product Name	DocuPrint P235 db/P235 d	DocuPrint P275 dw	DocuPrint M235 dw	DocuPrint M235 z	DocuPrint M275 z
Function	A4 Monochrome Printer				
Print Function	A4 Monochrome Multifunction				
Print Speed (A4) ¹	Up to 30 ppm	Up to 34 ppm	Up to 30 ppm	Up to 30 ppm	Up to 34 ppm
Duplex Print Speed (A4)	7.5 ppm	8 ppm	7.5 ppm	7.5 ppm	8 ppm
Print Resolution	Up to 1200 x 1200 dpi at full speed				
First-page-out Time (A4 SEF) (from ready mode) 23°C	8.5 seconds or less				
Warm-up Time 23°C	9 seconds or less (from Sleep Mode) P235 db: 25 seconds or less P235 d: 26 seconds or less	9 seconds or less (from Sleep Mode) 26 seconds or less	9 seconds or less (from Sleep Mode) 28 seconds or less (from Power up)		
Memory	P235 db: 32 MB / P235 d: 128 MB	128 MB	128 MB	256 MB	256 MB
Processor	600 MHz				
PDL	P235 db: Host-Based P235 d: PCL6, PS3 emulation	PCL6, PS3 emulation	PCL6, PS3 emulation	PCL6, PS3 emulation	PCL6, PS3 emulation
Operator Panel	P235 db: 4 LED Ready, Paper, Toner, Drum P235 d: 1 line (1byte) LCD	1 line (1 byte) LCD	2 line LCD	2 line LCD	2.7 inch Colour Touchscreen
Connectivity	Wireless, 10 Base-T/100Base-TX Ethernet, USB2.0 Hi-Speed				
Network protocol for models with network function	IPv4: ARP, RARP, BOOTP, DHCP, APIPA (Auto IP), WINS/NetBIOS name resolution, DNS resolver, mDNS, LLNMR responder, LPR/LPD, Custom Raw Port/Port 9100, IPP/IPPS, (FTP Server), SNMPv1/v2c/v3, HTTP/HTTPS Server, TFTP Client and Server, SMTP Client, ICMP, Web Services (Print) IPv6: NDP, RA, DNS Resolver, mDNS, LLNMR responder, LPR/LPD, Custom Raw Port/Port 9100, IPP/IPPS, FTP Server, SNMPv1/v2c/v3, HTTP/HTTPS Server, TFTP Client and Server, SMTP Client, ICMPv6, Web Services (Print)				
Mobile Print	AirPrint, Google Cloud Print, FX Print Utility for iOS and Android, Mopria Certified, Near Field Technology (applicable for 275 series only)				
Supported Operating System	Windows®7(32/64), Windows® 8.1(32/64), Windows 10(32/64), Windows Server 2008 (32/64), Windows Server 2008 R2, Windows Server 2012, Windows Server 2012 R2, Windows Server 2016® Mac OS X v. 10.11, 10.12, 10.13 ⁴				
Automatic Duplex Printing	Yes				
Input Paper Size (Paper Tray)	ANZ/TW/KR/CH config : A4 SEF, Letter SEF, A5 SEF/LEF, A6 SEF, 16K(China only), 210x270mm(Taiwan only) AP/IDN config Universal Tray: Folio (8.5" x 13") SEF, Legal SEF, Executive, A4 SEF, Letter SEF, A5 SEF/LEF, A6 SEF				
Media Input Capacity (Paper Tray)	250 sheets 80gsm				
Media Input Capacity (manual feed slot)	1 sheet				
Input Paper Size (Manual Feed slot)	Width 76.2-216 mm, Length 127-355.6mm Envelope (COM-10, Monarch, C5, DL)				
Media Output Capacity	150 sheets 80gsm (Face down), 1 sheet (Face up with rear cover open) 120 sheets 80gsm (Face down), 1 sheet (Face up with rear cover open)				
Media Types (Main Tray, or Duplex)	Plain paper, Recycled paper, Thick paper (except Duplex)				
Media Types (Manual Feed slot)	Plain paper, Thick Paper, Recycled paper, label, envelope, bond paper				
Input Paper Weight (Paper Tray)	60 to 163 gsm (105-thick paper mode)				
Input Paper Weight (Manual Feed slot)	60 to 230 gsm (105-thick paper mode)				
Automatic Document Feeder	-				
Single pass Duplex Automatic Document Feeder	-				
Monthly Max. Duty Cycle	up to 50 sheets 60 -105 gsm				
Machine Life	15k pages				
Print Features	50K page (Duplex 25k page) or 5 years				
Dimensions (WxDxH)	Toner Save Mode, N-up(2,4,9,16, or 25) ⁵ , Poster ⁶ (4,9,16,25), Header/Footer ⁷ (time & date and/or user ID), Watermarks ⁸ , manual duplex printing ⁹ , manual booklet printing ⁹				
Weight (without supplies)	W356 x D 360 x H 183 mm W 410x D 398.5 x H 318.5 mm W 410x D 398.5 x H 318.5 mm				
Operating Environment Temperature	6.4kg 10.9kg 10.9kg 11.1kg				
Humidity	Storage: 0° C to 40° C, Operating: 10° C to 32.5° C				
Acoustics: Sound Pressure level	Operating Environment: 20% to 80% RH (without condensation), 23° C 10%				
Electrical Power	220 - 240 VAC, 50/60 Hz				
Power consumption ¹	Printing: 48 dB(A) or less Ready: 30 dB(A) or less	Printing: 49 dB(A) or less Ready: 30 dB(A) or less	Printing: 48 dB(A) or less Ready: 30 dB(A) or less	Printing: 48 dB(A) or less Ready: 30 dB(A) or less	Printing: 49 dB(A) or less Ready: 30 dB(A) or less
TEC value	Ready/Standby: 48W, Printing: approx. 460W, Deep sleep: 0.6W ENERGY STAR [®] qualified	Ready/Standby: 48W, Printing: approx. 510W, Deep sleep: 0.6W ENERGY STAR [®] qualified	Ready/Standby: 42W, Printing: 440W, Deep sleep: 0.9W ENERGY STAR [®] qualified	Ready/Standby: 42W, Printing: 440W, Deep sleep: 0.9W ENERGY STAR [®] qualified	Ready/Standby: 42W, Printing: 475W, Deep sleep: 1.1W ENERGY STAR [®] qualified
Wireless Specification	1.2 k Wh/w 1.2 k Wh/w 1.2 k Wh/w 1.2 k Wh/w 1.3k Wh/w				
Wireless LAN	IEEE 802.11b/g/n (Infrastructure), IEEE 802.11g/n (Wi-Fi Direct™)				
Wireless Network Security	WEP 64/128 bit, WPA-PSK(TKIP/AES), WPA2-PSK(TKIP/AES)				
Network security (Wireless)	SMTP-AUTH, SNMP v3				
Wireless Certification	Wi-Fi Certification Mark License (WPA/WPA2-Personal), Wi-Fi Protected Setup (WPS) Identifier Mark Licensee, Wi-Fi CERTIFIED Wi-Fi Direct				
NFC	Yes				
Copy Function	-				
Copy Speed (A4)	-				
Copy Resolution	-				
First-copy-out Time	-				
Reduction / Enlargement	-				
Multi-Copy	-				
Copy Feature	-				
Automatic 2-sided copy	-				
Scan Function	-				
Type	-				
Automatic 2-sided scan	-				
Scanning Resolution	-				
Scan Depth	-				
Document Size	-				
Scan Destinations	-				
Supported Driver	-				
Fax Function	-				
Compatibility	-				
Communication System	-				
Modem Speed	-				
Memory Transmission	-				
Out-of-paper reception	-				
Fax Resolution	-				
Speed Dials	-				
Broadcasting	-				
Fax Features	-				
Warranty	-				
Consumables	-				
Shipped consumables	-				
Toner cartridge – Standard Capacity (1,200 pages) ³	-				
Toner cartridge – High Capacity (3,000 pages) ³	-				
Drum Cartridge ⁴ (12,000 pages)	-				

1: Print/copy speed may decrease due to factors such as paper type, paper size, and printing conditions. 2: Measure when the machine is connected to the USB interface. 3: Declared yield in accordance with ISO/IEC 19752. Yield will vary based on image area coverage and print mode. 4: Drum yield may vary by the type of use. 5: Windows Only 6: Mac drivers are available by web download. 7: Max 1200 x 1200 dpi scanning with WIS (Windows Image Acquisition) driver in Windows 7 and Windows 8.1 up to 19200 x 19200 dpi can be chosen by using the scanner utility. 8: Only network printer supported on Windows Server OS. 9: N-up for Mac (2,4,6,9, or 16). All product names and company names mentioned in this brochure are trademarks or registered trademarks of their respective companies.



This product has been tested and found to comply with the Class 1 Laser Equipment requirements defined by the international standard IEC60825-1:2007 and has no light exposure hazard. The product has no hazardous light emission as it features light protection components and covers to shut in all light beam during operation and maintenance. Internal Laser radiation Wave length: 770 - 800 nm. Output: 25 mW max. Laser Class: Class 3B

Reproduction Prohibitions Please note that reproduction of the following is prohibited by law: Domestic and foreign currencies, government-issued securities, and national bonds and local bond certificates. Unused postage stamps, post cards, etc. Certificate stamps stipulated by law. Reproducing works forming the subject matter of copyright (literary works, musical works, paintings, engravings, maps, cinematographic works, drawings, photographic works, etc.) is not permitted unless the reproduction is for the purpose of personal use, family use or other similar uses within a limited circle.

⚠ For Your Safety
Before using the product, read the Instruction Manual carefully for proper use. Use the product with the power source and voltage specified. Be sure to establish ground connection. Otherwise, electronic shock may result in the case of a failure or short circuit.

For more information or detailed product specification, please call or visit us at

Fuji Xerox (Hong Kong) Limited
11/F, Cityplaza 4, 12 Taikoo Wan Road, Quarry Bay, Hong Kong
Tel: (852) 2513 2646 Fax: (852) 2513 2968



Website: www.fujixeroxprinters.com.hk