

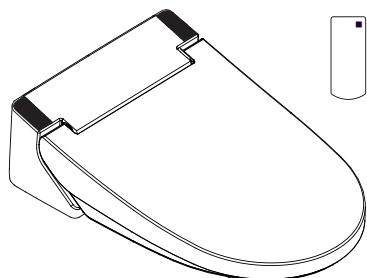

※ Please register your product at  
[vovo-eu.com/pages/product-registration](http://vovo-eu.com/pages/product-registration)

★ to receive full warranty benefit.★



■ **VB-6000SE (elongated)**  
VB-6100SR (round)

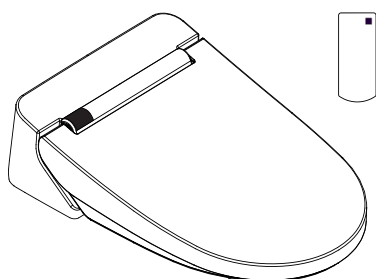

■ **VB-4000SE (elongated)**  
VB-4100SR (round)

## TABLE OF CONTENTS

Product Characteristic	2
Safety Precautions	3
Name of Parts	6
Installation Method	8
How to Use	11
Maintenance	16
Troubleshooting	17
Specifications	20
Limited Warranty	21
VOVO Warranty	22

- ※ Thank you for choosing our bidet.
- ※ This manual includes the warranty. Keep the manual to receive customer service.
- ※ Read this manual carefully before use.

## To Our Customers

- Thank you for choosing our bidet.
- For your own safety, please read this manual carefully.
- Please refer to this manual if you have any questions while using the product.
- We are not responsible for damages caused by misuse.
- Product warranty is included in this manual. Please do not lose it.

## Product Characteristic

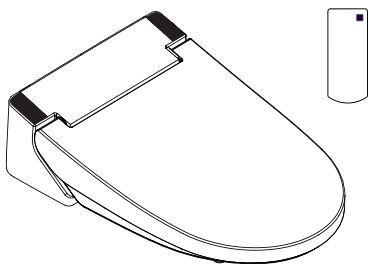

---

**VB-6000SE (elongated)**

**VB-6100SR (round)**

Posterior wash / Feminine wash /  
Turbo wash / Dry / UV LED Sterilization

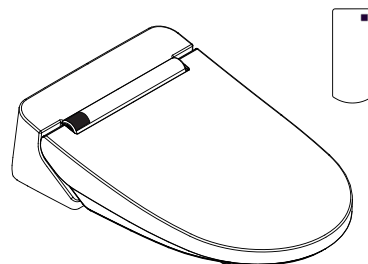

**VB-4000SE (elongated)**







**VB-4100SR (round)**

Posterior wash / Feminine wash /  
Turbo wash / Dry / Deodorization /  
UV LED Sterilization

# Safety Precautions

- Follow all safety precautions in this manual for your safety.
- Caution: In order to avoid hazard due to inadvertent resetting of the thermal cutout, this appliance must not be supplied through an external switching device, such as a timer, or connected to a circuit that is regularly switched on and off by utility.

※ The following terms are used in this manual to indicate hazards of varying degree of severity.

 Danger	Indicates an imminently hazardous situation which, if not avoided, will result in death or serious injury.
 Caution	Indicates a dangerous situation where the user could suffer death or serious injury if this product is used incorrectly.
 Prohibited	 Indicates prohibited.
 Observe strictly	 Indicates to observe the following precautions before using this product.

## Danger

- Do not open the product to repair or remodel.



- Do not touch the power cord with wet hands.

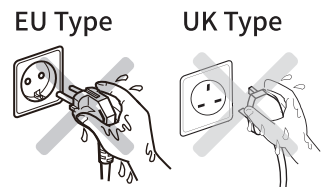

- Do not exceed the rated voltage of the outlet or the distributor.
- Connecting too many plugs will exceed the rated power and can cause fire by overheat.

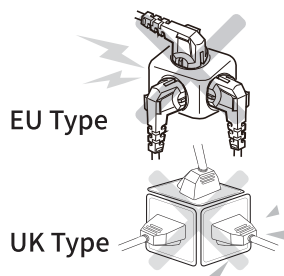

- Do not place fire such as cigarettes near the product.



- Do not splash water or detergent on the main body or power plug.



- Unplug when to repair the product.

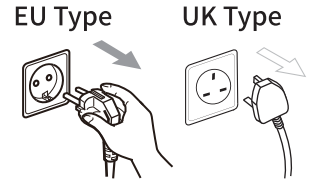

- Do not use damaged power cord, plug, or loose outlet, and do not supply power to the product which is not installed on toilet or not connected to water supply hose.

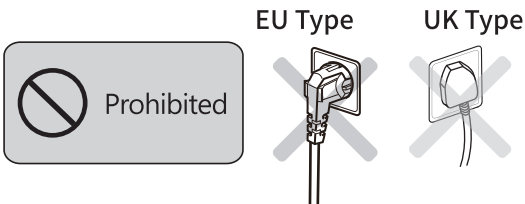

- When cleaning, use mild detergent and soft cloth.
- Do not use the following. <household detergent, benzene, paint thinner, nylon scrubber>

Use tap water.

Make sure the product is properly grounded.



- Do not connect with industrial water or gray water.



- If the product is not grounded, it can cause electric short or electric leakage.
- For grounding work, consult an electric technician nearby.

One of the following persons needs to have someone to turn off the temperature controller of the seat and warm air blower when using heated seat.



- Children or elderly persons who can not control the temperature appropriately by himself.
- Patients or sick persons who can not move her or his body by oneself.
- Persons on medication that make them drowsy, and fatigued and intoxicated persons.

 **Warning**

※ Do not use this product other than for purposes listed in this manual.

- Do not step on, shock, or place heavy objects on the seat, cover, or main body.



- Do not put anything else except toilet paper into the toilet.



- Do not place hand or clothes on the warm air outlet.



Handle power cord carefully and do not break the cord

- Do not fabricate or assemble at user's own discretion.
- Do not bend, twist, or pull it forcibly.
- Do not place heavy objects on the cord.

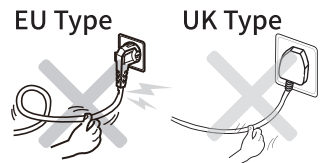

- Unplug the main power cable when not using the product for a long time and drain water from the tank.

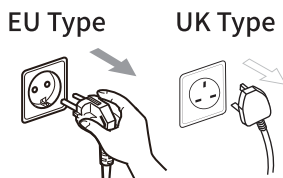

Do not continue to use the product with faults.

Unplug the power plug in the following case and call the distributor or customer service representative.

- Water leakage
- Strange odor
- Hot main body
- Smoke

**VB-6000SE (elongated)**

**VB-6100SR (round)**

# Name of Parts

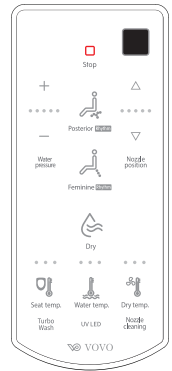

**Remote**

Refer to the page 10

Seat Cover

Main Body

Power Plug

UK Type

EU Type

Display Panel



Remote Control Receiver

Main Body Display Panel



Remote Control Receiver

Refer to the page 10

UV LED (Option)

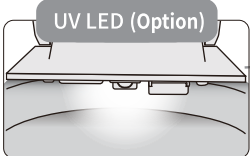

Heated Seat

Seat Sensor

Stainless Steel Nozzle

**VB-400SE (elongated)  
VB-4100SR (round)**

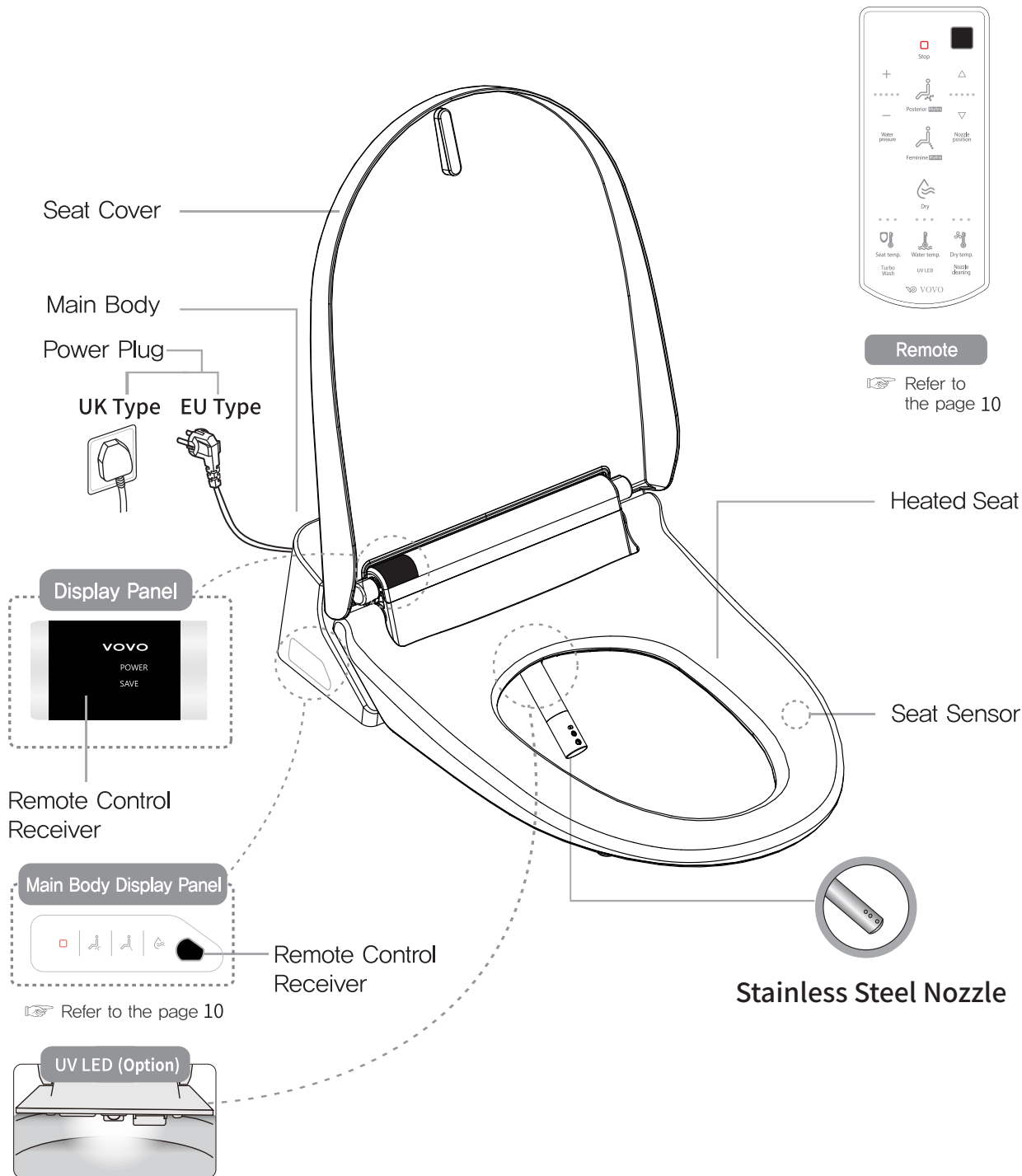

# Installation Method



**Please plug in the power only after completing all installation and opening the water valve.**

※ Options may vary by country.

## Accessories



**Metal T-Connector**  
(3/8" X 3/8" X 1/2")



**Plastic T-Connector**  
(1/2" X 1/2" X 1/2")



**Bolt bracket**  
(2pcs)

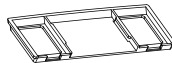

**Base bracket**

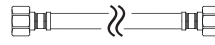

**Hose**  
(1/2" X 1/2")



**Screws for remote**



**Two pins for remote**

①

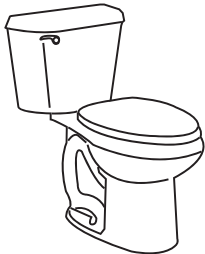

For this type of toilet



**Rubber packing**  
(2pcs)



**Washer**  
(2pcs)

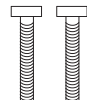

**Fixing bolt**  
(2pcs)



**Fixing nut**  
(2pcs)

②



For this type of toilet



**Washer**  
(2pcs)



**Screw M/S**  
(2pcs)

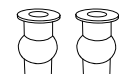

**Insert rubber nut**  
(2pcs)

## Before Installation

- Read the instructions carefully before installing.
- Plug in only after complete installation then supply water.
- The new hose-sets supplied with the appliance are to be used and that old hose-sets should not be reused.

## Installation Procedure

- ※ Do not use heavy duty tools and excessive power when tightening the connections.
- ※ Do not use Teflon tape when connecting the hose to the water supply valve and the bidet unit.

### ① How to install bidet seat on basin with water flushing system.

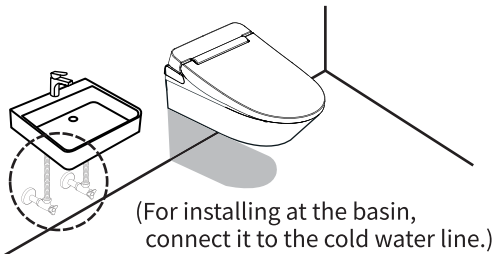

### ② Connect the T-connector to the basin hose.

- Turn off the cold waterline supply valve clockwise, and disconnect the basin hose using a spanner.
- Install the T-connector between the valve and the basin hose.

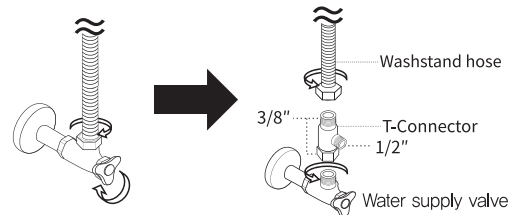

### ① How to install bidet seat on general tank toilet.

- Turn the water supply valve clockwise to lock, and separate the toilet hose using a spanner

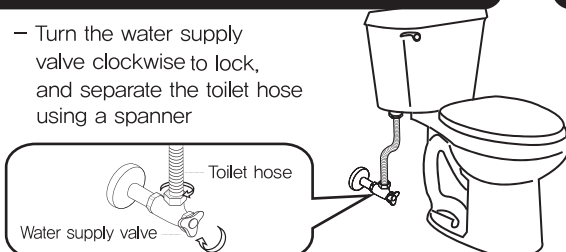

### ② Connect the T-valve to the toilet and toilet hose

- Place the T-Connector between the toilet and the toilet hose

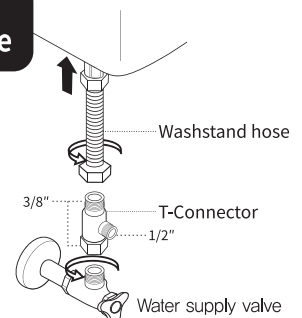



### 3 Remove the existing toilet seat.

- Unfasten the nut and remove the toilet seat.
- Save the old toilet seat lid and nuts for reinstallation later.
- Place the template on the toilet after removing the toilet seat cover.

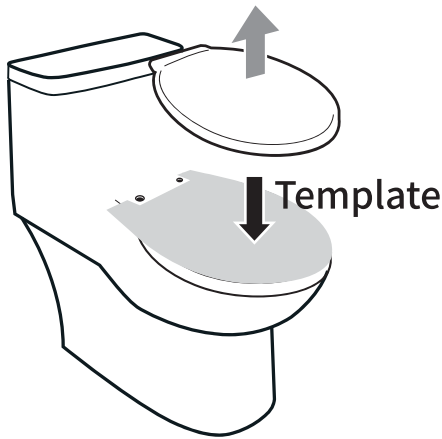

### 4 Install the base bracket.

- Place the fixing bolt on the base bracket.
- Align the front of the bidet body and the front of the toilet before fastening the nuts.

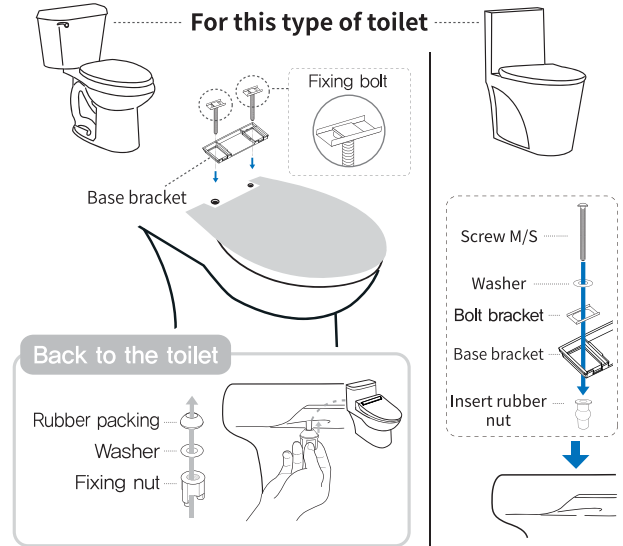

### 5 Install the bidet and secure the remote control holder

- Slide the bidet and install it.

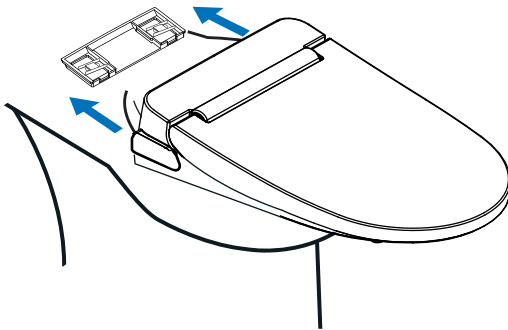

- Secure the remote control holder to the wall with screws or peel off the double-sided tape sticker on the back of the remote

### 6 Connect the hose and turn on the water

- Connect the hose to the T-Connector and the bidet.
- Turn the water supply valve counterclockwise to allow water flow.
- Connect the outlet.

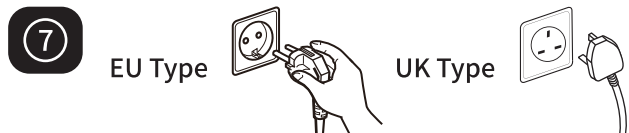
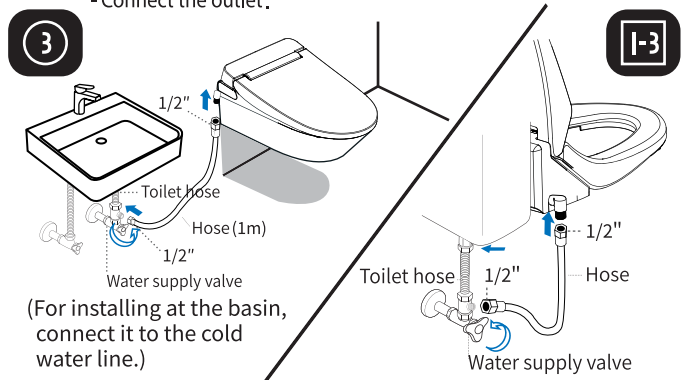

## Operation Check

1. Turn the water supply valve counterclockwise to check for water leakage.
2. Connect the power plug into electrical outlet.
3. Pressing the Posterior button will make water flow into the water tank.
4. Check the functions of ter each use.

# Additional Installation Guide

Adjustment method using gap plate between pottery(toilet) and seat

## When there is a gap between the inside of the seat and pottery(toilet)



Press this button to remove the bidet



1

Place the catch plate as shown

2

Combine the seat by pushing the plate

3

Minimize the gap between the bidet and the tank, and install the seat backward



## When there is a gap between the outside of the seat and pottery(toilet)



Press this button to remove the bidet



1

Place the catch plate as shown

2

Combine the seat by pushing the plate

3

Install the seat as forward as possible

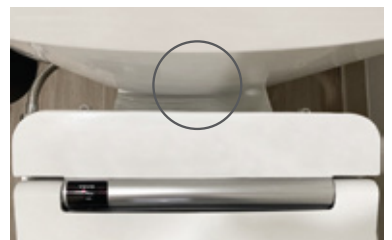

# How to Use

**VB-6000SE (elongated) VB-6100SR (round)**

**VB-4000SE (elongated) VB-4100SR (round)**

## Stop

Press the Stop button when you want to stop the function.

## Dry

Use this after using wash function

- Wipe off the water with toilet paper before using dry function for pleasant using.

## Water Pressure, Nozzle Position

- Can control in 5 levels of water pressure and nozzle position.

## Water Pressure and Nozzle Position Adjustment

- Water pressure and nozzle position can be adjusted in 5 levels.



## UV LED Light (Option)

- UV LED eliminates germs and bacteria as well as sterilizing the bowl.
- When UV LED function is activated, UV LED will turn on and it will automatically turn off while seated.

## ※ Power save ※

- In power saving mode, if left unused for more than 1 hour, both the water temperature and seat temperature are reduced by one level compared to their current settings.
- When the product is used again, the temperature will return to the original temperature setting.

## Side Panel

### Power

Press the button for 3 seconds if you wish to turn off the bidet. Press the button if you wish to stop posterior, feminine or dry function.

### Power save Setting

Press the STOP button once on the side control panel of the product without seating to operate power save mode. Press the STOP button once more without seating to turn off the power save mode.

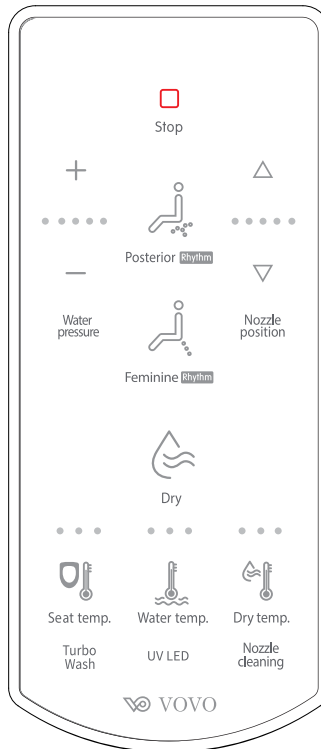

## Posterior/Rhythm

- Press Posterior/Rhythm button, to operate washing function.
- Press Posterior/Rhythm button again during using this function. Rhythm(Pulsating) function will work.

## Feminine/Rhythm

- Press Feminine/Rhythm button, to operate Feminine function.
- Press Feminine/Rhythm button again when during using this function, Rhythm(Pulsating) function will work.

## Turbo Wash

- Press Turbo button, Turbo wash will operate.
- It starts from the lowest water pressure.

## Water Temperature, Seat Temperature, Dry Temperature

- 3 levels of Water Temperature / Seat Temperature / Dry Temperature



## Nozzle Cleaning

- You can clean the nozzle by pressing the Nozzle cleaning button.

## Auto Deodorization

(VB-4000SE, VB-4100SR)

- The default product setting is always ON on automatic deodorization.
- While someone sits on the seat (detects by the seat sensor) auto deodorization turns on and activates. If a person stands up after using the bidet (if it is not detected by the seat sensor), it will be turned off after 1 minute of operation.

## ※ Auto Deodorization on/off ※

(VB-4000SE, VB-4100SR)

Without a person seating on the seat, the side panel has a feature of turning on/off using the dry button.

## Dry

Press the button to operate the functions. The operations will stop if you press the button again.

## Posterior Wash / Feminine Wash

Press the button to operate the functions. The operations will stop if you press the button again.



# Manuel de l'utilisateur

FRENCH

VB-6000SE (modèle allongé) VB-6100SR (modèle rond)  
VB-4000SE (modèle allongé) VB-4100SR (modèle rond)

## Stop

Appuyez sur le bouton « Stop » pour stopper le fonctionnement en cours.

## Séchage (Dry)

Utilisez le séchage après avoir utilisé la fonction de lavage

- Essuyez l'eau avec du papier toilette avant d'utiliser la fonction de séchage pour un usage agréable.

## Pression de l'eau, Position de la buse

- La pression de l'eau (Water Pressure) et la position de la buse (Nozzle Position) sont réglables sur 5 niveaux.

## Réglages de la pression de l'eau et de la position de la buse

- La pression de l'eau (Water pressure) et la position de la buse (Nozzle position) sont réglables sur 5 niveaux.

Plus faible ● ● ● ● ● Plus fort



## Lumière LED UV (Option)

- La LED UV tue les germes et les bactéries et stérilise le bol.
- Lorsque les fonctions de la lumière LED d'UV est activée, celle-ci va être allumée et s'éteint automatiquement lorsqu'on s'assoit.

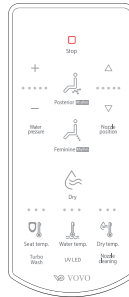

## Désodorisation automatique

(VB-4000SE, VB-4100SR)

- Le réglage par défaut du produit désodorisant est toujours activé sur la désodorisation automatique.
- Lorsque l'utilisateur s'assoit sur le siège (détection par le capteur du siège), la désodorisation automatique s'active et se met en marche. Si l'utilisateur se lève après avoir utilisé les toilettes (s'il n'est pas détecté par le capteur du siège), cette fonction sera automatiquement désactivée après 1 minute de fonctionnement.

## ※ Économie d'énergie ※

- En mode économie d'énergie, si vous ne l'utilisez pas pendant plus d'une heure, la température de l'eau et celle du siège seront maintenues à un niveau inférieur d'un cran par rapport aux réglages d'origine pour économiser de l'énergie.
- Lorsque vous utiliserez à nouveau le produit, la température reviendra à ses paramètres d'origine.

## ※ Désodorisation automatique marche/arrêt ※

(VB-4000SE, VB-4100SR)

Sans utilisateur assis sur les toilettes, il est possible d'activer ou de désactiver la désodorisation automatique en appuyant sur bouton « Séchage », qui fait office de mise en marche/arrêt.

## Postérieur / Nettoyage à impulsions

- Appuyez sur le bouton « Posterior/Rhythm » pour que la fonction de nettoyage du postérieur s'active.
- Appuyez de nouveau sur ce bouton durant l'utilisation de cette fonction afin d'activer celle du nettoyage à impulsions.

## Zone intime de la femme / Nettoyage à impulsions

- Appuyez sur le bouton « Feminine/Rhythm » pour que la fonction de nettoyage intime de la femme s'active.
- Appuyez de nouveau sur ce bouton durant l'utilisation de cette fonction afin d'activer celle du nettoyage à impulsions.

## Nettoyage turbo

- Appuyez sur le bouton « Turbo Wash » pour que la fonction de nettoyage turbo s'active.
- Le jet part de la pression d'eau la plus faible.

## Température de l'eau, Température du siège, Température de séchage

La température de l'eau (Water temp.), du siège (Seat temp.) et de séchage (Dry temp.) sont réglables sur 3 niveaux.

● ● ●  
basse 36°C moyenne 38°C haute 40°C

- Il faut du temps pour sécher complètement.

## Nettoyage de la buse

- Vous pouvez nettoyer la buse en appuyant sur le bouton « Nozzle Cleaning ».

## Séchage (Dry)

- Appuyez sur le bouton pour activer la fonction. Si vous appuyez de nouveau sur le bouton, son fonctionnement s'arrêtera.

## Nettoyage du postérieur / Nettoyage de la zone intime de la femme

Appuyez sur les boutons correspondant pour activer les fonctions. Si vous appuyez de nouveau sur les boutons, leur fonctionnement s'arrêtera.

## Tableau latéral

### Alimentation (marche)

Appuyez sur le bouton pendant 3 secondes si vous souhaitez éteindre les toilettes.

Appuyez sur le bouton si vous souhaitez arrêter les fonctions de nettoyage « Postérieur » et « Zone intime de la femme », ainsi que la fonction de séchage.

### Mode d'économie d'énergie

Sans vous assoir sur les toilettes, appuyez une fois sur le bouton « Stop », situé sur le tableau de commande latéral, afin d'activer le mode d'économie d'énergie.

Toujours sans vous assoir, appuyez une fois de plus sur le bouton « Stop » pour éteindre le mode d'économie d'énergie.



## Detener

-Presione el botón Detener cuando desee detener la función.

## Secado

-Utilice esta función después de usar la función de lavado.  
-Limpie el agua con papel higiénico antes de utilizar la función de secado para un uso agradable.

## Presión del agua, Posición de la boquilla

-Puede controlar en 5 niveles la presión del agua y la posición de la boquilla.

## Ajuste de la presión del agua y la posición de la boquilla.

-La presión del agua y la posición de la boquilla



## Luz LED UV

-La luz LED UV elimina gérmenes y bacterias a la vez que esteriliza la taza.  
-Cuando la función LED UV esté activada, el LED UV se encenderá, y se apagará de manera automática mientras esté sentado.

## Panel lateral

### Encendido

Presione el botón durante 3 segundos si desea apagar el bidé. Presione el botón si desea detener la función de lavado posterior, lavado femenino o función de secado.

### Ahorro de energía

Sin estar sentado en el asiento, presione una vez el botón DETENER del panel de control lateral del producto para encender el modo de ahorro de energía. Sin estar sentado en el asiento, presione de nuevo el botón DETENER para apagar el modo de ahorro de energía.

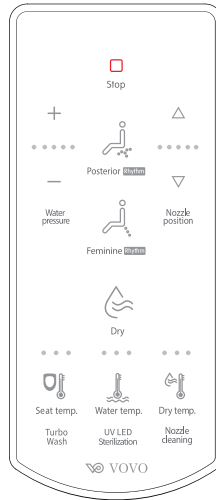

## Desodorización automática (VB-4000SE, VB-4100SR)

-La configuración por defecto del producto es tener siempre encendida la desodorización automática.  
-Mientras el usuario esté sentado (detectado por el sensor del asiento), se enciende y activa la desodorización automática.  
-Si el usuario se levanta después de usar el bidé (si no lo detecta el sensor del asiento), se apagará después de 1 minuto de funcionamiento.

### ※ Ahorro de energía ※

-Si no se utiliza durante más de 1 hora en el modo de ahorro de energía, tanto la temperatura del agua como la del asiento se reducen en un nivel en comparación con su ajuste actual.  
-Cuando se vuelva a utilizar el producto, la temperatura volverá al ajuste original.

### ※ Encendido/Apagado de la desodorización automática ※

-Sin estar sentado en el asiento, el panel lateral dispone de una función de encendido y apagado con el uso del botón de secado.



## Posterior/Ritmo

-Presione el botón Posterior/Ritmo para activar la función de lavado posterior.  
-Presione el botón Posterior/Ritmo de nuevo durante el uso de este modo para activar la función Ritmo (pulsante).

## Femenino/Ritmo

-Presione el botón Femenino/Ritmo para activar la función de lavado femenino.  
-Presione el botón Femenino/Ritmo de nuevo durante el uso de este modo para iniciar la función Ritmo (pulsante).

## Lavado turbo

-Presione el botón turbo para activar el lavado turbo.  
-Inicia por la presión de agua más baja.

## Temperatura del agua, Temperatura del asiento, Temperatura de secado

-3 niveles de temperatura del agua / Temperatura del asiento / Temperatura de secado



-Requiere tiempo para secar por completo.

## Limpieza de la boquilla

-Puede limpiar la boquilla presionando el botón de limpieza de la boquilla.

## Secado

Presione el botón para activar las funciones.  
-Las funciones se detendrán si vuelve a presionar el botón.

## Lavado posterior / Lavado femenino

Presione el botón para activar las funciones. Las funciones se detendrán si vuelve a presionar el botón.

# Benutzungsmethode

GERMAN

VB-6000SE (verlängert) VB-6100SR (rund)  
VB-4000SE (verlängert) VB-4100SR (rund)

## Stop

Drücken Sie den ‚Stop‘ Knopf wenn Sie eine Funktion abbrechen möchten.

## Trocknen

Nach Reinigungsfunktion verwenden - Wischen Sie jegliches Wasser ab, bevor Sie die Trocken Funktion benutzen, für eine angenehmere Nutzung.

## Wasserdruck, Düsenposition

- Kann Wasser in 5 Schritten steuern Druck und Düsenposition.

## Wasserdruck und Düsenposition Anpassung

- Wasserdruck und Düsenposition kann in 5 Schritten angemessen werden.



## UV LED Licht (Option)

- UV LED vernichtet Keime und Bakterien und sterilisiert Kloschüssel.  
- Wenn die UV LED Funktion aktiviert ist, schaltet sich das UV LED automatisch ein- und aus beim Sitzen.

## Seitenleiste

### Strom

- Knopf 3 Sekundenlang drücken um Bidet auszuschalten. Knopf drücken um Hinter-, Feminin-, oder Trockner Funktion zu stoppen.

### Strom Sparen

- Während dem Stehen Stop Knopf auf der Seitenblende einmal drücken, um Stromsparmodus zu aktivieren.  
- Während dem Stehen Stop Knopf noch einmal auf der Seitenblende einmal drücken, um Stromsparmodus auszuschalten.

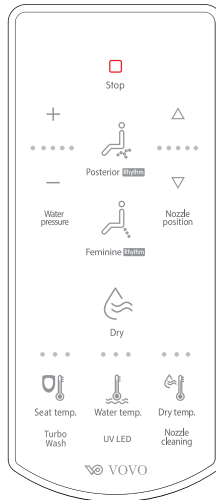

## Auto Deodorisierung (VB-4000SE, VB-4100SR)

- Die Standardeinstellung des Produktes ist immer bei der automatischen Deodorisierung aktiviert. Beim Sitzen (erkannt durch Sitz Sensor) wird die Auto Deodorisierung eingeschalten und aktiviert. Wenn Sie nach der Verwendung des Bidets aufstehen (und dies nicht vom Sitz Sensor erkannt wird), wird es innerhalb von 1 Minute eingeschalten.

### ※ Energiespar ※

- Wenn das Gerät im Energiesparmodus länger als 1 Stunde nicht benutzt wird, werden sowohl die Wassertemperatur als auch die Sitztemperatur im Vergleich zu den aktuellen Einstellungen um eine Stufe reduziert.  
- Wenn Sie das Gerät wieder verwenden, wird die Temperatur wieder auf die ursprüngliche Einstellung zurückgesetzt.

### ※ Auto Deodorisierung Ein/Aus ※ (VB-4000SE, VB-4100SR)

Wenn auf dem Sitz nicht gesessen wird, kann die Seitenblende ein- und ausgeschalten werden, durch das Drücken des Trockenknopfes.



## Hinter/Rhythmus

- Hinter/Rhythmus Knopf drücken um Reinigungsfunktion zu verwenden.  
- Hinter/Rhythmus Knopf erneut drücken während dieser Funktion. Rhythmus (Pulsieren) Funktion wird aktiviert werden.

## Feminin/Rhythmus

- Feminin/Rhythmus Knopf drücken um Feminin Funktion zu verwenden.  
- Feminin/Rhythmus Knopf erneut drücken während dieser Funktion und Rhythmus(Pulsieren) wird aktiviert werden.

## Turbo Reinigung

- Turbo Reinigung Drücken, Turbo Reinigung wird aktiviert werden  
- Es beginnt mit dem schwächsten Wasserdruck

## Wassertemperatur, Sitz Temperatur, Trockner Temperatur

- 3 Levels von Wassertemperatur / Sitz Temperatur / Trockner Temperatur



## Düsenreinigung

- Sie können die Düse reinigen, in dem Sie den Düsenreinigungsknopf drücken

## Trocknen

Um Funktionen zu benutzen, bitte Knopf drücken.  
Funktionen werden gestoppt, wenn Sie den Knopf noch einmal drücken.

## Hinter Reinigung / Feminin Reinigung

Um Funktionen zu benutzen, bitte Knopf drücken.  
Funktionen werden gestoppt, wenn Sie den Knopf noch einmal drücken.

# Guida per l'Uso

VB-6000SE (allungato) VB-6100SR (rotondo)  
VB-4000SE (allungato) VB-4100SR (rotondo)

ITALIAN

## Stop

Premere il pulsante Stop se desideri fermare il funzionamento.

## Asciugatura

Usare dopo la funzione di lavaggio  
- Asciuga l'acqua in eccesso con carta igienica prima di utilizzare la funzione di asciugatura.

## Pressione dell'Acqua, Posizione dell'Ugello

- Sono disponibili 5 livelli di pressione dell'acqua e posizione dell'ugello.

## Regolazione Pressione dell'Acqua e Posizione dell'Ugello

- La pressione dell'acqua e la posizione dell'ugello possono essere impostate su 5 livelli.



## Luce LED UV (Option)

- La luce ultravioletta a LED elimina germi e batteri oltre a sterilizzare la vasca.  
- Quando la funzione LED UV è attivata, il LED UV si accende e si spegne automaticamente mentre si è seduti.

## Pannello Laterale

### Pulsante di Accensione

- Premere il pulsante per 3 secondi se desideri disattivare il bidet.  
Premere il pulsante se desideri fermare il lavaggio posteriore, anteriore o l'asciugatura.

### Risparmio Energetico

- Premere il pulsante STOP una volta sul pannello di controllo laterale del prodotto senza sedersi per attivare la modalità di risparmio energetico.  
- Premere nuovamente il pulsante STOP senza sedersi per disattivare la modalità di risparmio energetico.

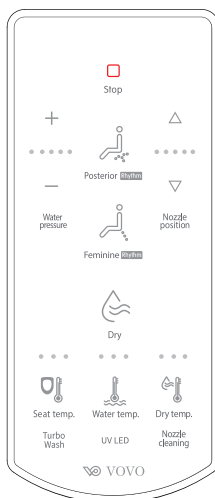

## Deodorazione Automatica

(VB-4000SE, VB-4100SR)

- Per impostazione predefinita, il prodotto ha la deodorazione automatica sempre attivata. Se qualcuno si siede sul sedile (rilevato dal sensore sul sedile) si attiva la deodorazione automatica.

Se una persona si alza dopo aver usato il bidet (se non viene rilevata dal sensore sul sedile), la funzione si spegnerà dopo 1 minuto di funzionamento.

### ※Risparmio energetico※

- In modalità di risparmio energetico, se lasciato inutilizzato per più di 1 ora, le temperature dell'acqua e del sedile vengono abbassate di un livello rispetto alle impostazioni attive.

- Quando il prodotto viene utilizzato di nuovo, le temperature tornano al livello precedentemente impostato.

### ※Deodorazione Automatica on/off※

(VB-4000SE, VB-4100SR)

Se non c'è una persona seduta sul sedile, il pannello laterale ha una funzione per accendere/spegnere la funzione di asciugatura.



## Posteriore/Ritmo

- Premere il pulsante Posteriore/Ritmo, per avviare la funzione di lavaggio  
- Premere il pulsante Posteriore/Ritmo di nuovo durante l'utilizzo di questa funzione.

## Anteriore/Ritmo

- Premere il pulsante Anteriore/Ritmo, per avviare la funzione di lavaggio Anteriore.  
- Premendo il pulsante Anteriore/Ritmo nuovamente durante l'utilizzo di questa funzione, si avvierà la funzione Ritmo (Pulsante).

## Lavaggio Turbo

- Premendo il pulsante Turbo, si avvierà il lavaggio Turbo.  
- All'inizio la pressione dell'acqua sarà più bassa.

## Temperatura dell'Acqua, Temperatura del Sedile, Temperatura di Asciugatura

- 3 livelli di Temperatura dell'Acqua / Temperatura del Sedile / Temperatura di Asciugatura



Un'asciugatura completa richiede

## Pulizia Ugello

- Si può pulire l'ugello premendo il pulsante Pulizia Ugello.

## Asciugatura

Premere il pulsante per avviare le funzioni.  
Il funzionamento si fermerà premendo nuovamente il pulsante.

## Lavaggio Posteriore / Lavaggio Anteriore

Premere il pulsante per avviare le funzioni.  
Il funzionamento si fermerà premendo nuovamente il pulsante.

# Maintenance

※ Unplug the power cord when cleaning the filter.

## Clean the Filter

1. Turn the water supply valve clockwise to stop water supply.
2. Release the bidet hose of the main body to separate the filter.
3. Clean the filter with toothbrush or like object.
4. Tighten the bidet hose on to the main body and turn the water supply valve counterclockwise to supply water.

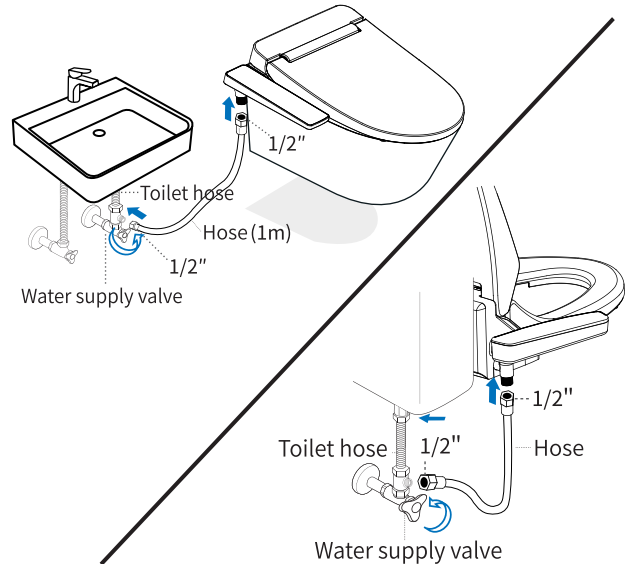

a

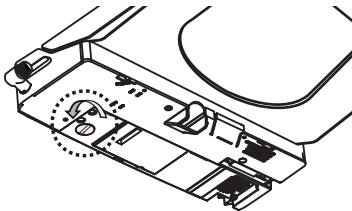

b

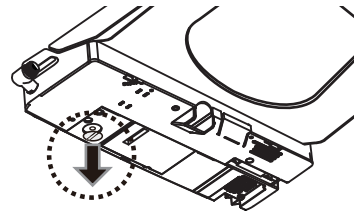

- Drain off the water from the water tank when not using the product for a long time, or when moving the product to another place.
  - It can cause water pollution and the leakage during transportation.

## Clean the Nozzle.

Only the nozzle will extend out without spraying water.

– Use a soft brush or toothbrush to clean.

※ Do not pull out or push the nozzle forcibly.  
It may cause breakage or damage.





# Troubleshooting

When you think the product is out of order, refer to the following for immediate measures.

## Heated Seat

Trouble	Possible causes	Solution
<b>The seat does not warm up.</b>	Is the bidet power on? (Check the power LED on the display panel.)	Unplug the power cord, wait for 5 minutes, then plug it back and check the power.
	Are the LED on the display panel and side control panel flashing?	If the power+power-save LED on the main unit are flashing together, it indicates a water supply issue. Open the water supply valve fully and perform hard reset. If any other LED is flashing after following the above steps, support@vovoeu.com
	Have you replaced the remote control batteries? Have you inserted them correctly?	Please replace with new batteries and check the polarity.
	Is the temperature set to a low level, or is it turned off?	Adjust seat temperature with Seat Temp button on the remote control or the side control panel.
	Is it in power saving mode?	When the power-save mode is on, you may need to wait for about 3 to 5 minutes, or you can turn off the power-save mode and use the desired temperature at any time.
	The heater automatically switches off after the user has been seated for 1 hour. It turns back on when the user stand up. - This is a safety measure to prevent low-temperature burns.	—

## Posterior Wash, Feminine Wash, Turbo Wash Function

Trouble	Possible causes	Solution
<b>The water is cold.</b>	Is the bidet power on? (Check the power LED on the display panel.)	Unplug the power cord, wait for 5 minutes, then plug it back and check the power.
	Are the LED on the display panel and side control panel flashing?	If the power+power-save LED on the main unit are flashing together, it indicates a water supply issue. Open the water supply valve fully and perform hard reset. If any other LED is flashing after following the above steps, support@vovoeu.com

Trouble	Possible causes	Solution
<b>The water is cold.</b>	Have you replaced the remote control batteries? Have you inserted them correctly?	Please replace with new batteries and check the polarity.
	Is the temperature set to a low level, or is it turned off?	Adjust water temperature with Seat Temp button on the remote control or the side control panel.
	Is it in power saving mode?	If you find it difficult to wait for the cold water to warm up each time, please turn off the power-save mode, so you can use the warm water immediately.
<b>The water pressure is low.</b>	Is the water shutoff valve fully open?	Please fully open the water shutoff valve.
	Is the water pressure set to a low level?	Adjust the water pressure to higher level.
<b>The water spray stops during use.</b>	Is the filter located on the water inlet(elbow) clogged?	Refer to page 16 to clean the filter.
	Posterior / Feminine / TURBO wash will perform for 1 minute and it will stop automatically. Is the human body away from the seat sensor?	Press the Posterior / Feminine / TURBO wash button again. Refer to pages 6-7 to locate the Seat Sensor and ensure that it is detecting the human body.

## Remote Control

Trouble	Possible causes	Solution
<b>The remote control is not working.</b>	Is the bidet power on? (Check the power LED on the display panel.)	Unplug the power cord, wait for 5 minutes, then plug it back and check the power.
	Are the LED on the display panel and side control panel flashing?	If the power+power-save LED on the main unit are flashing together, it indicates a water supply issue. Open the water supply valve fully and perform hard reset. If any other LED is flashing after following the above steps, support@vovoeu.com
	Have you replaced the remote control batteries? Have you inserted them correctly?	Please replace with new batteries and check the polarity.
	Are the transmitter of the remote and the receiver on the main unit obstructed?	Remove any obstruction that may be blocking the transmitters and the receiver.
	Are the transmitter of the remote and the receiver on the main unit contaminated?	Wipe away any contamination.
	Is the human body away from the seat sensor?	Refer to pages 10-12 to locate the Seat Sensor and ensure that it is detecting the human body.

## Drying

Trouble	Possible causes	Solution
<b>The drying air temperature is low.</b>	Is the air temperature set to low level?	Adjust the air temperature with Dry Temp button on the remote control or the side control panel.
<b>The air blow stops in progress.</b>	The drying function will operate for 3 minutes and then stop automatically.	Press Dry again.
	It may stop if the user changes their position while sitting.	Refer to pages 10-12 to locate the Seat Sensor and ensure that it is detecting the human body.
<b>The drying function is not functioning</b>	Is the human body away from the seat sensor?	Refer to pages 10-12 to locate the Seat Sensor and ensure that it is detecting the human body.

## Deodorization (VB-4000SE, VB-4100SR)

Trouble	Possible causes	Solution
<b>The deodorization function is not operational.</b>	Is the human body away from the seat sensor?	Please refer to pages 7 to locate the Seat Sensor and ensure that it is detecting the human body.
	Have you activated the deodorization function using the remote control? (Only VB-4000SE, VB-4100SR has the deodorization function.)	Refer to pages 11-15 to activate the deodorization function. When the deodorization function is activated, it will automatically turn on when the seat sensor detects a human body and will turn off after the seat sensor does not detect a human body for 1 minute.

## Power Supply

Trouble	Possible causes	Solution
<b>The unit has no power.</b>	Is there a power outage or is the circuit breaker switched off?	Wait until the power is restored. Or switch on the circuit breaker.
	Is the power LED on the main body's display panel turned off?	Press and hold the Stop button on the side control panel of the main body for 3 seconds to turn on the power.



## Seat Sensor

Trouble	Possible causes	Solution
<b>All wash function or deodorant function operates without someone sitting on the seat.</b>	Is the seat sensor blocked with wet towel?	Remove the wet towel.
	Is the area where the seat sensor is located wet?	Use a dry cloth to wipe away the water.

## Power Saving

Trouble	Possible causes	Solution
<b>Power saving is not working.</b>	Is the unit unplugged or is there a power outage? Is the power save mode turned on?	Plug in the unit or wait for the power to be restored. If the power-save LED on the main body is turned off, press the STOP button on the side control panel of the main unit while not seated to turn on the power save mode.

# Specifications

Item		Model No	 VB-6000SE VB-6100SR	 VB-4000SE VB-4100SR
		Rated Power Supply		AC 230V~, 50/60hz
Rated Power Consumption		1200W		
Water Supply System		Direct connection with tap water		
Water Pressure		Min : 1.0kgf/cm <sup>2</sup> (0.1Mpa, 14psi), Max : 7.5kgf/cm <sup>2</sup> (0.75Mpa, 105psi)		
Waterproof Rating		IPX4		
Power Cord Length		1.2M (4ft)		
Wash Unit	Water Heating	Tank Reservoir		
	Posterior Wash	Maximum 800cc		
	Feminine Wash	Maximum 800cc		
	Turbo Wash	Maximum 800cc		
	Water Temperature	36°C (97°F), 38°C (100°F), 40°C (104°F)		
	Heater Capacity	1100W		
Heated Seat	Safety Device	Thermal cutoff, Thermo Switch, Water Level Sensor		
	Seat Temperature	36°C (97°F), 38°C (100°F), 40°C (104°F)		
	Heater Capacity	Maximum 55W		
Dry	Safety Device	Thermal Cutoff, Temperature Sensor, Bimetal		
	Warm Air Temperature	Room temperature - maximum 45°C(113°F)		
	Heater Capacity	Maximum 250W		
Deodorization		—	Automatic deodorizer	
Lighting		UV LED Light (Option)		
Inlet Water Temperature		5°C~35°C (41°F~95°F)		
Ambient Temperature		5°C~35°C (41°F~95°F)		
Country of Origin		Made in Korea		
Dimension		535 x 390 x 130 mm (elongated) 505 x 390 x 130 mm (round)	535 x 390 x 130 mm (elongated) 505 x 390 x 130 mm (round)	
Net Weight (Gross Weight)		3.7kg 3.2kg	3.7kg 3.2kg	

# Limited Warranty

The product is warranted for two year according to the description written in this warranty.

**Please submit the below form online at [www.vovoeu.com](http://www.vovoeu.com)**

Model :	Serial Number :	
Purchaser		
Company :		
Address :		
City :	Country :	
Phone :	Fax :	E-mail :
Dealer (Company)		
Address :		
Installation Date :	Warranty period	
	<b>2 years from purchase date</b>	

Complete the above warranty card when purchasing the product. Check the information and keep it safe.

This warranty does not apply to the following

1. Defects and/or malfunctions from failure to properly install, operate and/or maintain the unit in accordance with the installation manual.
2. Damage from abuse, fire, flood, freeze, electrical surges, lightning strikes or any other acts of nature.
3. Damage resulting from unauthorized alterations, attachments and/or repairs.
4. If the product was not installed properly for residential use.
5. Damage from installing the unit in an environment with animals, mice or insects .
6. Damage caused by excess moisture or from water clogging the water closet.
7. Damage from not being installed in accordance with **all applicable local codes, ordinances and good trade practices.**
8. Color fading due to use in wrong environment.
9. Damage from consumable chemicals.
10. The warrant **will** be covered only when providing the date of purchase with original receipt.
11. Damage from misuse due to not following the installation manual.

## WEEE Directive



This marking shown on the product or its literature, indicates that it should not be disposed with other household wastes at the end of its working life. To prevent possible harm to the environment or human health from uncontrolled waste disposal, please separate this from other types of wastes and recycle it responsibly to promote the sustainable reuse of material resources.

Household users should contact either the retailer where they purchased this product, or their local government office, for details of where and how they can take this item for environmentally safe recycling.

Business users should contact their supplier and check the and conditions of the purchase contract. This product should not be mixed with other commercial wastes for disposal.



## VOVO WARRANTY

### TWO YEARS LIMITED WARRANTY

### WATERJET BIDET PRODUCT

1. VOVO is proud to guarantee all our products with the longest, most complete coverage warranty in the electronic bidet world. Our policies are written in more detail below.

2. This warranty does not apply to the following items:

- a. Damage or loss sustained in through any natural or man-made caused beyond the control of VOVO including to fire, earthquake, flood, thunder, electrical storm, etc.
- b. Damage or loss resulting from any accident, unreasonable use, misuse, abuse, negligence, or improper care, cleaning, or maintenance of the Product.
- c. Damage or loss resulting from sediments or foreign matter contained in a water system.
- d. Damage or loss resulting from improper installation or from installation of the Product in a harsh and/or hazardous environment, or improper removal, repair or modification of the Product. (NOTE: Product model codes allow a maximum of 80 PSI. Check local codes or standards for requirements).
- e. Damage or loss resulting from electrical surges or lightning strikes or other acts which are not the fault of VOVO or which the Product is not specified to tolerate.
- f. Damage or loss resulting from normal and customary wear and tear, such as gloss reduction, scratching or fading over time due to cleaning practices, water or atmospheric condition, including but not limited to, the use of bleach, alkali, acid cleaners, dry (powder) cleaners or any other abrasive cleaners or the use of metal or nylon scrubbers.
- g. The use of any Product in a manner inconsistent with the Product instructions / owners manual.

3. In order for this limited warranty to be valid, proof of purchase is required. VOVO encourages warranty registration upon purchase to create a record of Product ownership at <http://www.vovoeu.com> Product registration is completely voluntary and failure to register will not diminish your limited warranty rights.

4. THIS WARRANTY GIVES YOU SPECIFIC LEGAL RIGHTS. YOU MAY HAVE OTHER RIGHTS WHICH VARY FROM STATE TO STATE, PROVINCE TO PROVINCE OR COUNTRY TO COUNTRY.

5. To obtain warranty repair service under this warranty, you must take the Product or deliver it prepaid to a VOVO service facility together with proof of purchase (original sales receipt) and a letter stating the problem, email to [support@vovoeu.com](mailto:support@vovoeu.com)

WARNING! VOVO shall not be responsible or liable for any failure of, or damage to, this Product caused by either chloramines in the treatment of public water supply or cleaners containing chlorine (Calcium Hypochlorite).

NOTE: The use of high concentrate chlorine or chlorine related products can seriously damage the fittings. This damage can cause leakage and serious property damage.

THIS WRITTEN WARRANTY IS THE ONLY WARRANTY MADE BY VOVO. REPAIR, REPLACEMENT OR OTHER APPROPRIATE ADJUSTMENT AS PROVIDED UNDER THIS WARRANTY SHALL BE THE EXCLUSIVE REMEDY AVAILABLE TO THE ORIGINAL PURCHASER. VOVO SHALL NOT BE RESPONSIBLE FOR LOSS OF THE PRODUCT OR FOR OTHER INCIDENTAL, SPECIAL OR CONSEQUENTIAL DAMAGES OR EXPENSES INCURRED BY THE ORIGINAL PURCHASER, OR FOR LABOR OR OTHER COSTS DUE TO INSTALLATION OR REMOVAL, OR COSTS OF REPAIRS BY OTHERS, OR FOR ANY OTHER EXPENSE NOT SPECIFICALLY STATED ABOVE. IN NO EVENT WILL VOVO'S RESPONSIBILITY EXCEED THE PURCHASE PRICE OF THE PRODUCT. EXCEPT TO THE EXTENT PROHIBITED BY APPLICABLE LAW, ANY IMPLIED WARRANTIES, INCLUDING THAT OF MERCHANTABILITY OR FITNESS FOR USE OR FOR A PARTICULAR PURPOSE, ARE EXPRESSLY DISCLAIMED. SOME STATES DO NOT ALLOW LIMITATIONS ON HOW LONG AN IMPLIED WARRANTY LASTS, OR THE EXCLUSION OR LIMITATION OF INCIDENTAL OR CONSEQUENTIAL DAMAGES, SO THE ABOVE LIMITATION AND EXCLUSION MAY NOT APPLY TO YOU.



**Customer Support**  
Support@vovoeu.com