



Global Alliance
Home Improvement
Products Inc.

CLIENT INFORMATION

Date: _____ Name: _____

Phone: _____ Email Address: _____

Project Address: _____

How did you hear about us: _____

Are you a contactor or working with one? _____

Please fill in the blanks and/ or check any of the options that apply.

STRUCTURAL ELEMENTS:

Ceiling Height: _____ Bulkhead Height: _____

Do you plan on removing the bulkhead? _____

Upper Cabinet Height:

- 30" 36" 42"

APPLIANCES:

Stove: Gas OR Electric

Freestanding Slide-In

Cooktop & Wall Oven Combo

Ventilation:

Hood Vent Chimney Hood

Microwave Wood Hood Cover

Fridge: Width: _____ Depth: _____ Height: _____

Microwave: Width: _____ Depth: _____ Height: _____

- Over the Stove On Counter
 In a Wall Cabinet In a Base Cabinet

Dishwasher: Beside Sink Other: _____
CABINET STYLE:

TRIM DETAILS:

- Crown Moulding Space above
 Staggered Cabinets
 Light Rail Trim
 Window Valance

PREFERENCE FOR BASE CABINET:

- Top Drawer with doors
 Drawers Bases
(1 small top drawer with 2 medium size drawers)
 Mix of both

GLASS DOORS:

Quantity: _____

Location: _____

Type: Clear Frosted

ACCESSORIES:

Please check any of the features below you would like to include in your kitchen:

- Spice Rack Pantry Cooking Tray Storage Pot and Pan Drawers Floating Shelves
- Wine Rack Open Shelves Roll-out tray Waste Bin Broom Closet

ISLAND/PENINSULA:

How many people would you like to seat at your island or peninsula: _____

Please check any of the features below you would like to include:

- Deco Doors Baseboard Moulding Posts Corbels

COUNTERTOP MATERIAL:

- Lucent Quartz Kstone Quartz Ceasarstone

If there is a sample you like in the showroom, please write it down: _____

EDGE PROFILES:

- ¾" no built up edge

Built up edge (appears 1 ½" thick): Quarter Round Pencil Round

- Top Bevel Top & Bottom Bevel

Upgraded Edge Profiles: Waterfall

SINKS:

Providing own sink? Yes No

Bosco Canada Under-mount Stainless Steel Sinks: Equal Double Bowl Single Bowl Big left Small Right Bowl

Bosco Stainless Steel Apron Sink: Single Bowl Apron Sink Equal Double Apron Sink
 Big Left and Small Right Apron Sink

- Special Order

DOOR AND DRAWER PULLS:

Providing own door hardware? Yes No

Supplier: Richelieu

If there is a sample you like in the showroom, please write it down: _____

INSTALLATION OPTIONS: (Circle any of the options that apply)

Flat box – self-assembly-self install (Option for: Delivery OR Pick-up)

Assembly-delivery- self install (Option for: Delivery OR Pick-up)

Assembly-Delivery-Install by Global Alliance Home Improvement Products Inc.



**Global Alliance
Home Improvement
Products Inc.**

This is a sample drawing of a kitchen space we can create a preliminary design and quote from.

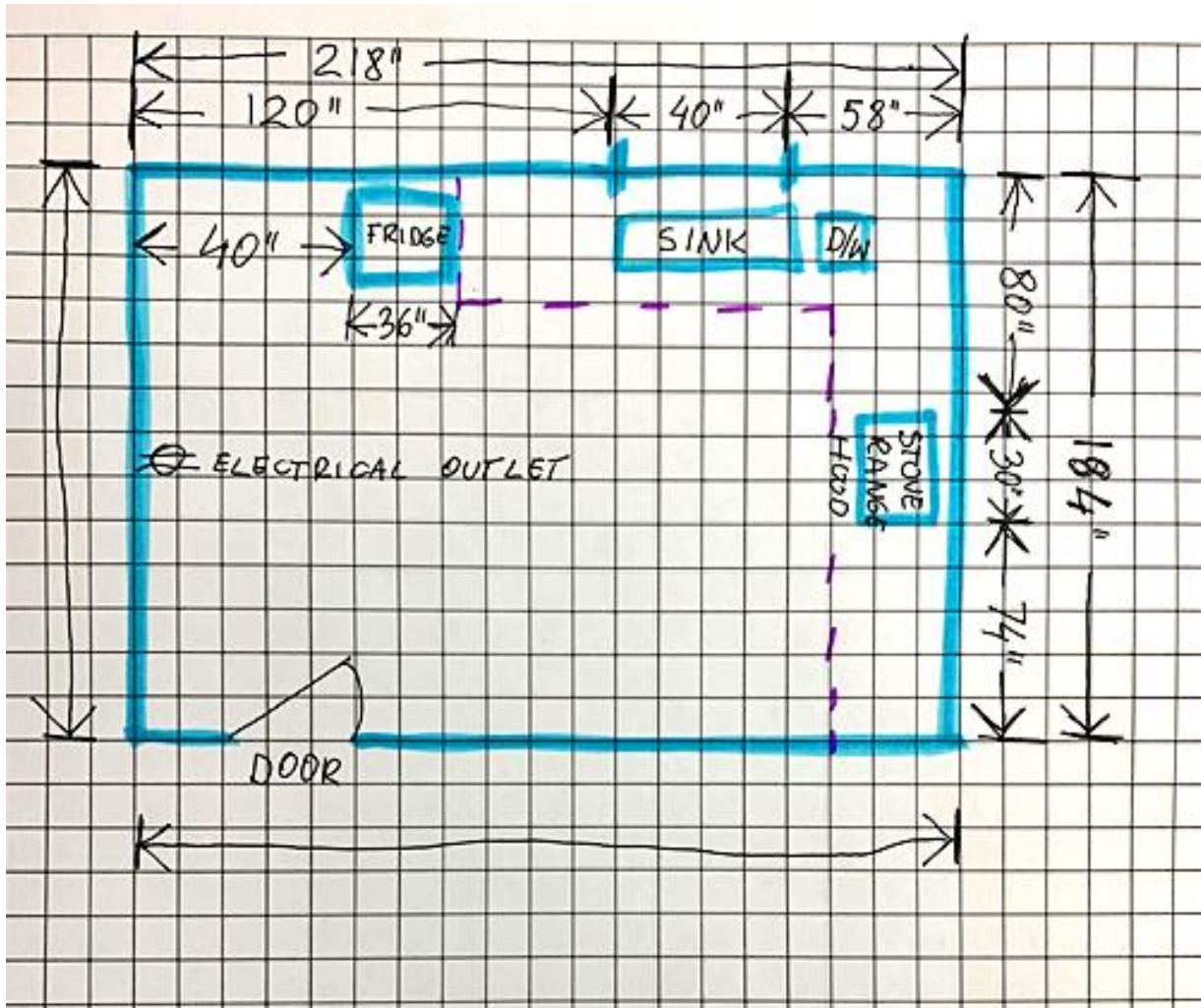

1. Using the grid below, trace a detailed plan of your current kitchen.
2. Take precise measurements from one corner of the room to the next.
3. For each wall, note height and width of doors and windows (including frames) as well as their location.
4. Note the location of appliances, plumbing, electrical outlets and fan outlet, always from the middle of each item.
5. Specify the height of the ceiling.
6. Please have dimensions in feet or inches.

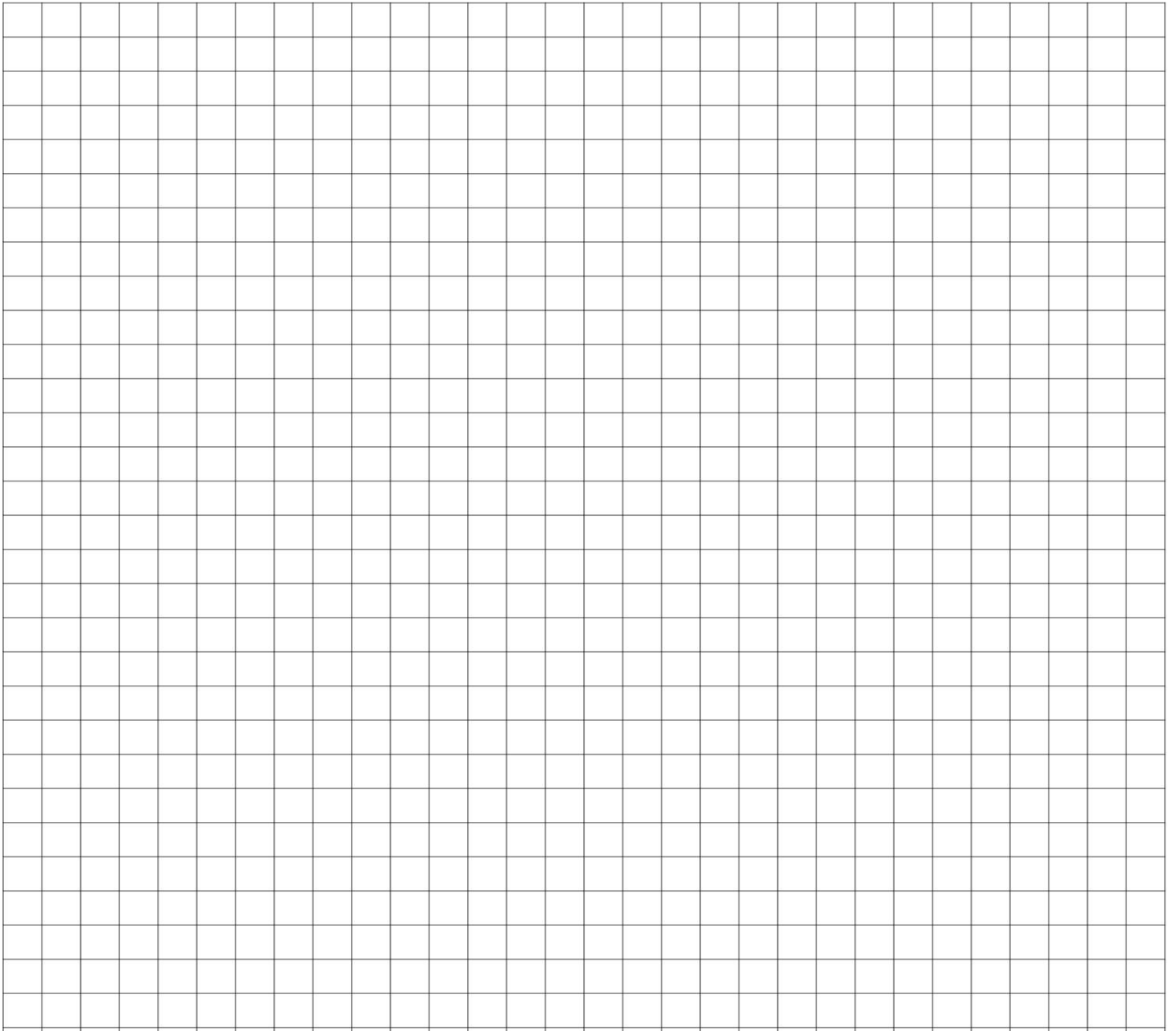

EXTRA NOTES: _____

You are also welcome to include photos of your current space as well as your inspiration photos. We look forward to helping you with your design.

Sincerely,

Global Alliance Home Improvement Products Inc.