

BATTERY SAFETY INFORMATION

- Use only size "AA" (LR6) alkaline batteries (3 required).
- Charging of rechargeable batteries should only be done under adult supervision.
- Remove rechargeable batteries from the product before recharging.
- Do not mix old and new batteries.
- Do not mix alkaline, standard (carbon-zinc), or rechargeable batteries.
- Be sure to insert the batteries correctly and follow the toy and battery manufacturer's instruction.
- Always remove exhausted or dead batteries from the product.
- Dispose of dead batteries properly: do not burn or bury them.
- Do not attempt to recharge non-rechargeable batteries.
- Avoid short-circuiting battery terminals.
- Remove batteries before placing the unit into storage for a prolonged period of time.

FCC COMPLIANCE

NOTE: This equipment has been tested and found to comply with the limits for a Class B digital device, pursuant to Part 15 of the FCC Rules. These limits are designed to provide reasonable protection against harmful interference in a residential installation. This equipment generates, uses and can radiate radio frequency energy and, if not installed and used in accordance with the instructions, may cause harmful interference to radio communications. However, there is no guarantee that interference will not occur in a particular installation. If this equipment does cause harmful interference to radio or television reception, which can be determined by turning the equipment off and on, the user is encouraged to try to correct the interference by one or more of the following measures:

- Reorient or relocate the receiving antenna.
- Increase the separation between the equipment and receiver.
- Connect the equipment into an outlet on a circuit different than that to which the receiver is connected.
- Contact the dealer or an experienced radio/TV technician for help.

This device complies with Part 15 of the FCC Rules. Operation is subject to the following two conditions: (1) This device may not cause harmful interference, and (2) this device must accept any interference received, including interference that may cause undesired operation.

Caution: Modifications not authorized by the manufacturer may void user's authority to operate this device. CAN ICES-3 (B)/NMB-3(B).

LIMITED WARRANTY

The Little Tikes Company makes fun, high quality toys. We warrant to the original purchaser that this product is free of defects in materials or workmanship for one year * from the date of purchase (dated sales receipt is required for proof of purchase). At the sole election of The Little Tikes Company, the only remedies available under this warranty will be the replacement of the defective part or replacement of the product. This warranty is valid only if the product has been assembled and maintained per the instructions. This warranty does not cover abuse, accident, cosmetic issues such as fading or scratches from normal wear, or any other cause not arising from defects in material and workmanship. *The warranty period is three (3) months for daycare or commercial purchasers. U.S.A and Canada: For warranty service or replacement part information, please visit our website at www.littletikes.com, call 1-800-321-0183 or write to: Consumer Service, The Little Tikes Company, 2180 Barlow Road, Hudson OH 44236, U.S.A. Some replacement parts may be available for purchase after warranty expires—contact us for details. Outside U.S.A and Canada: Contact place of purchase for warranty service. This warranty gives you specific legal rights, and you may also have other rights, which vary from country/state to country/state. Some countries/states do not allow the exclusion or limitation of incidental or consequential damages, so the above limitation or exclusion may not apply to you.



'Let's care for the environment!'

The wheelie bin symbol indicates that the product must not be disposed of with other household waste. Please use designated collection points or recycling facilities when disposing of the item.

Do not treat old batteries as household waste. Take them to a designated recycling facility.

Please keep this manual as it contains important information.



© The Little Tikes Company, an MGA Entertainment company. LITTLE TIKES® is a trademark of Little Tikes in the U.S. and other countries. All logos, names, characters, likenesses, images, slogans, and packaging appearance are the property of Little Tikes.

Printed in China • 1020-0-E/INT



www.littletikes.com
www.littletikes.co.uk
www.littletikes.com.au

Little Tikes Consumer Service
2180 Barlow Road
Hudson, Ohio 44236 U.S.A.
1-800-321-0183

MGA Entertainment UK Ltd.
50 Presley Way, Crownhill, Milton
Keynes, MK8 0ES, Bucks, UK
support@LittleTikesStore.co.uk
Tel: +0 800 521 558

MGA Entertainment (Netherlands) B.V.
Baronie 68-70, 2404 XG Alphen a/d Rijn
The Netherlands
Tel: +31 (0) 172 758038
Email: klantenservice@mgae.com

Imported by MGA Entertainment Australia Pty Ltd
Suite 2.02, 32 Delhi Road
Macquarie Park NSW 2113
1300 059 676



ADULT ASSEMBLY AND
BATTERY INSTALLATION REQUIRED

SKU: 656163

CONTENTS

- A. 1 Register with Scanner
B. 1 Coin Tray
C. 3 Screens
• Hardware Store
• Grocery Store
• Clothing Store

- D. 1 Debit Card
E. 10 \$1 Play Bills
F. 10 \$5 Play Bills
G. 10 \$20 Play Bills
H. 3 One Cent Play Coins

- I. 3 Five Cent Play Coins
J. 1 Apple
K. 1 Banana
L. 1 Carrot

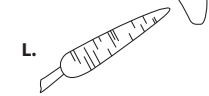
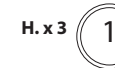
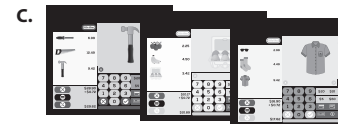
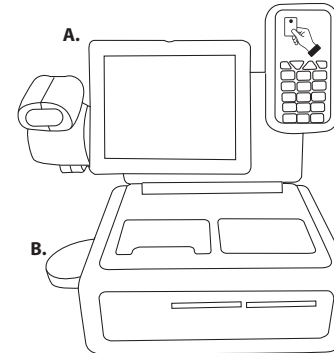

Illustrations are for reference only. Styles may vary from actual contents.

REMOVE FROM PACKAGING

Please remove all packaging including tags, ties & tacking stitches before giving this product to a child. To remove the product from packaging, twist and remove all six locks that secure the product to the package. There are four underneath the unit (Fig. 1) and two behind the unit (Fig. 2). Discard these locks before giving the product to a child.

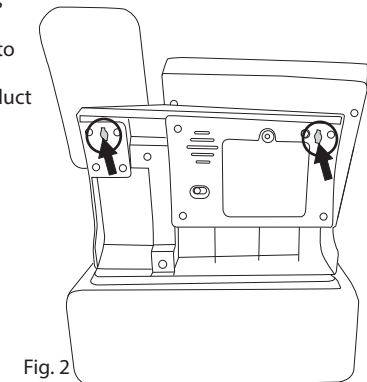
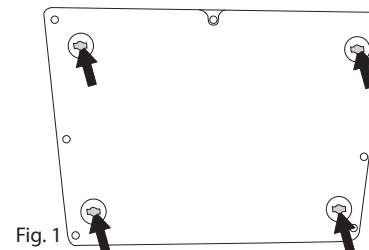

REPLACING THE BATTERIES

The batteries included are for in-store demonstration. It is recommended that, prior to playing, an adult install fresh alkaline batteries. Here's how:

1. Using a Phillips screwdriver (not included) remove the screw and battery compartment cover on the back of the register.
2. Install three (3) 1.5V AA (LR6) alkaline batteries (not included) making sure the (+) and (-) ends face the proper direction as indicated inside the battery compartment.
3. Replace the compartment cover and tighten the screw.

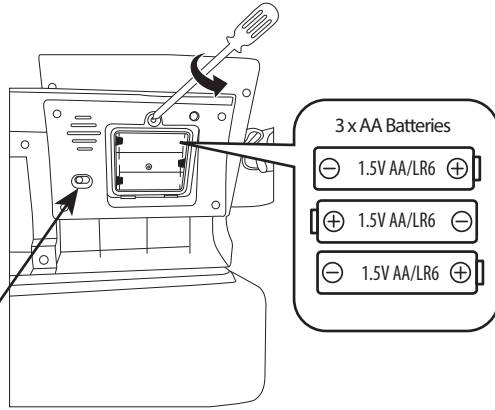

TURN IT ON

Before playing, move the switch from TRY ME (X) to ON (I).

I = ON
O = OFF
X = TRY ME



LET'S PLAY!

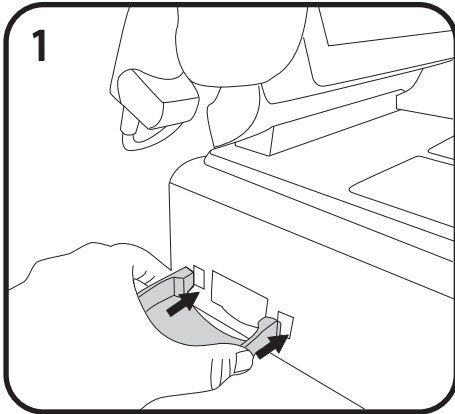

1 Gently squeeze the sides of the coin tray and insert the tray into the side of the register.

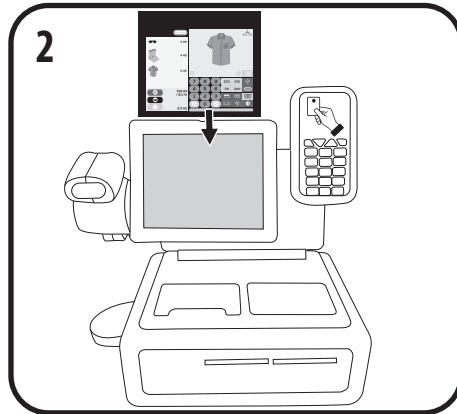

2 Choose from three different store screens – Hardware Store, Grocery Store, and Clothing Store. Slide the screen into the opening on the top of the display.

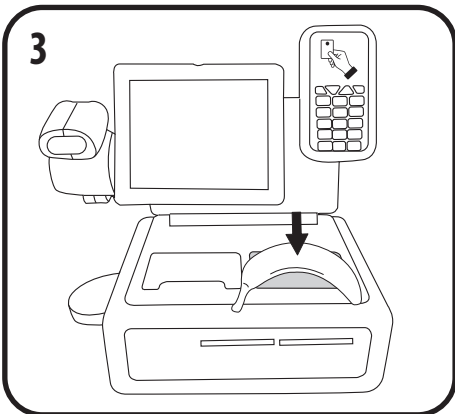

3 Place an item over the fixed scanner and press down to hear a beep.

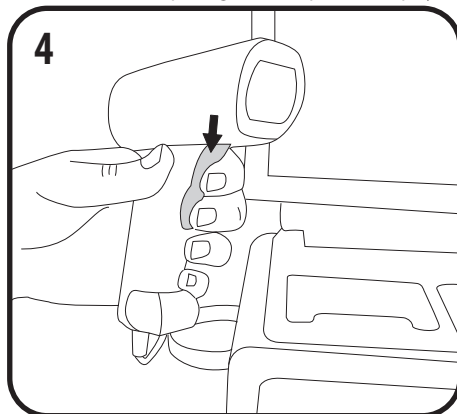

4 You can also scan an item with the handheld scanner. Press the button on the handle to hear a beep.

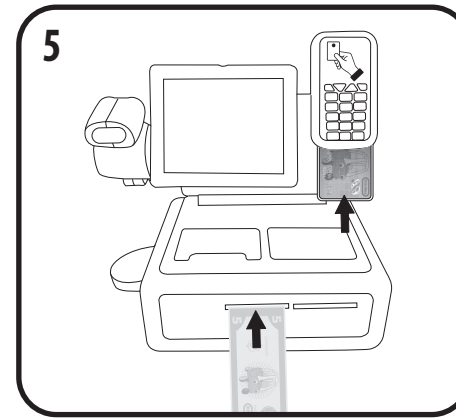

5 Time to pay! Place bills in the register through the slots on the drawer, or insert the debit card into the reader.

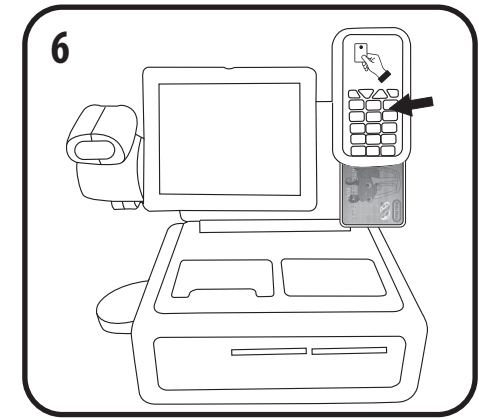

6 Use the key pad to complete your transaction and hear beeping sounds!

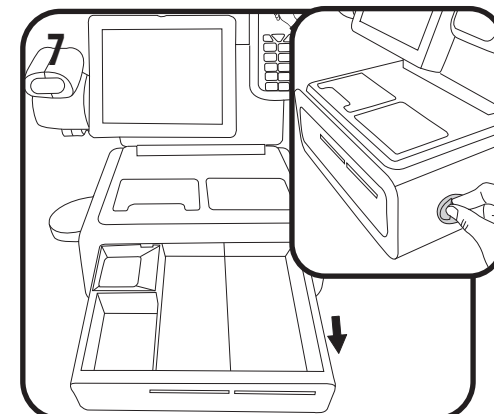

7 To open the drawer and make change, turn the dial on the side of the unit clockwise. The unit will make a register sound.

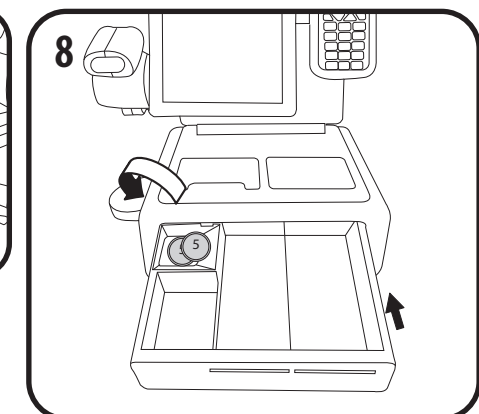

8 Insert bills and coins in the drawer compartments. When you put coins in the rear left compartment and push the drawer closed, the coins will dispense into the coin tray.

IMPORTANT INFORMATION

- Function is limited in TRY ME mode. Move the switch to the ON (I) position for full play function.
- Once you move the switch from TRY ME mode to ON (I) or OFF (O), you cannot move the switch back to TRY ME (X).
- After 60 seconds of inactivity, the backlit screen will turn off and the product will go into sleep mode. Press any button, insert the debit card or open and close the register drawer to turn it back on.
- Clean accessories thoroughly before use. Only use a damp cloth to clean the unit. Keep water away from the battery compartment.
- Accessories are not real food, and they are intended for pretend play only. Do not eat.