

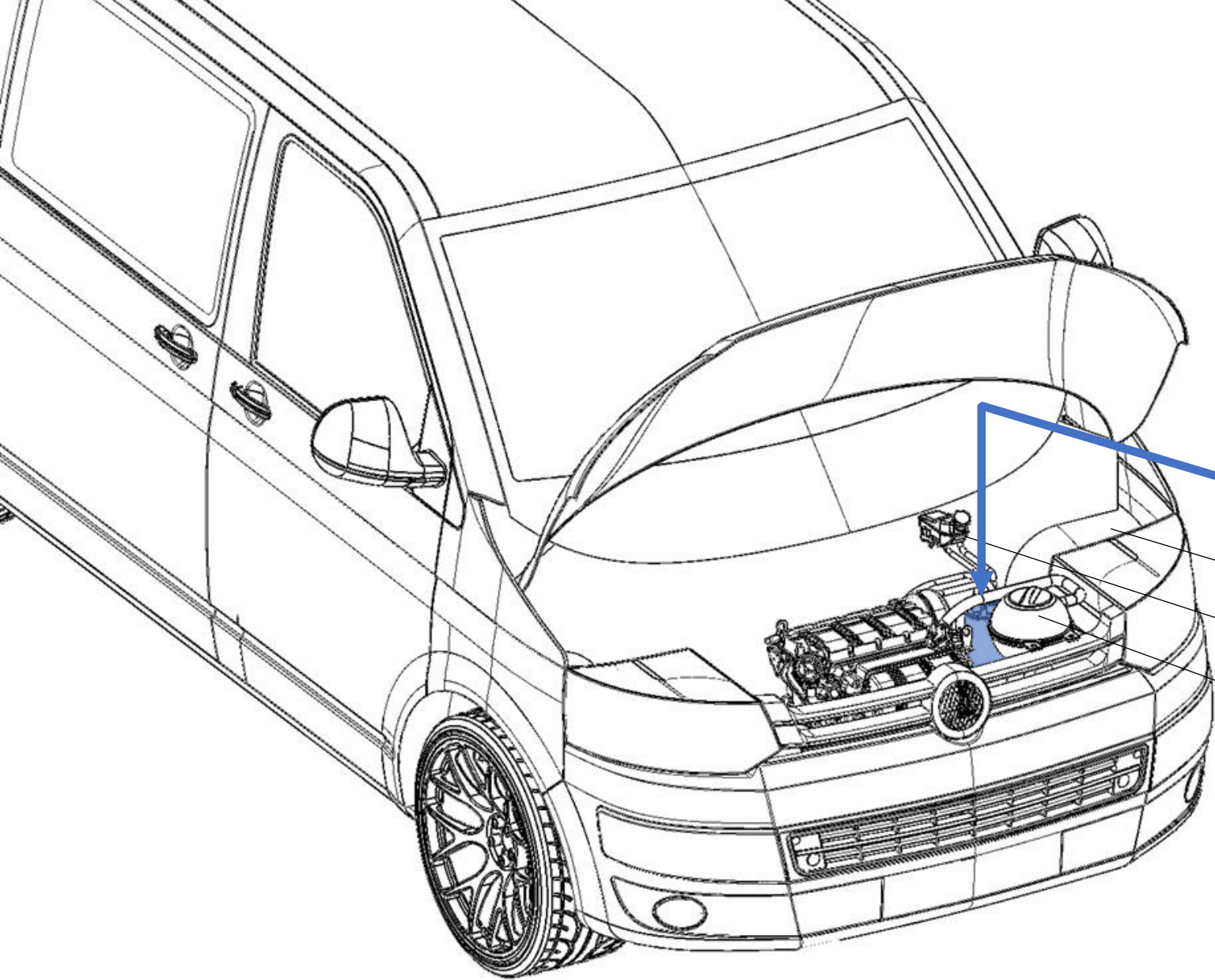

# Performance Fuel Supply Kit

Selection guide / Installation guide 4 connections / Installation guide 2 connections

[Weblink: 07eins Performance Fuel Supply Kit for VW 2.5 TDI-Engines](#)



Preparation: Determine diesel filter type

Orientation in the engine compartment:

Diesel filter

Battery box

Brake fluid reservoir

Coolant tank

Preparation: Determine diesel filter type

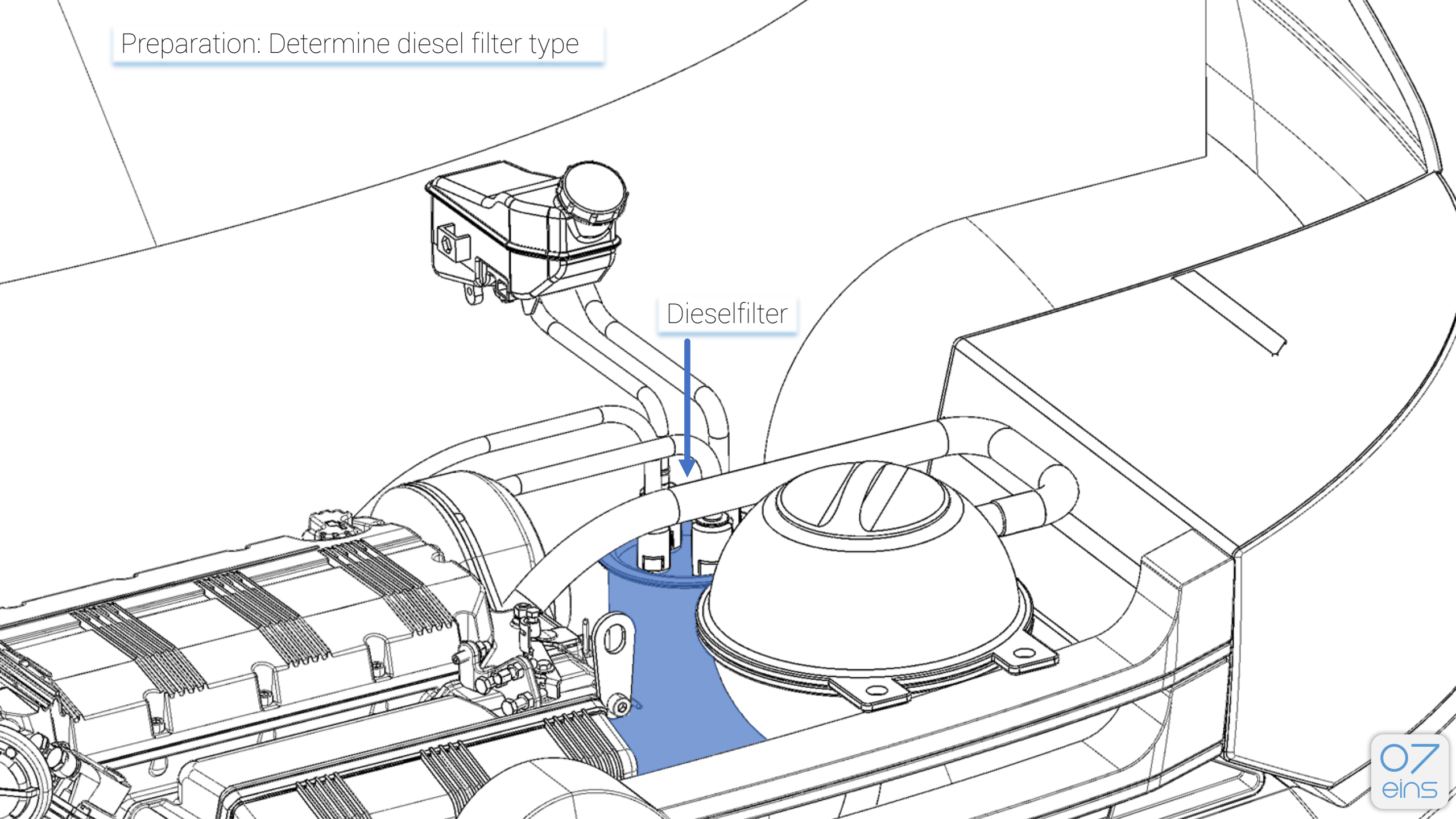

Dieselfilter

Preparation: Determine diesel filter type

Cooling water tank temporarily moved to the side

Dieselfilter

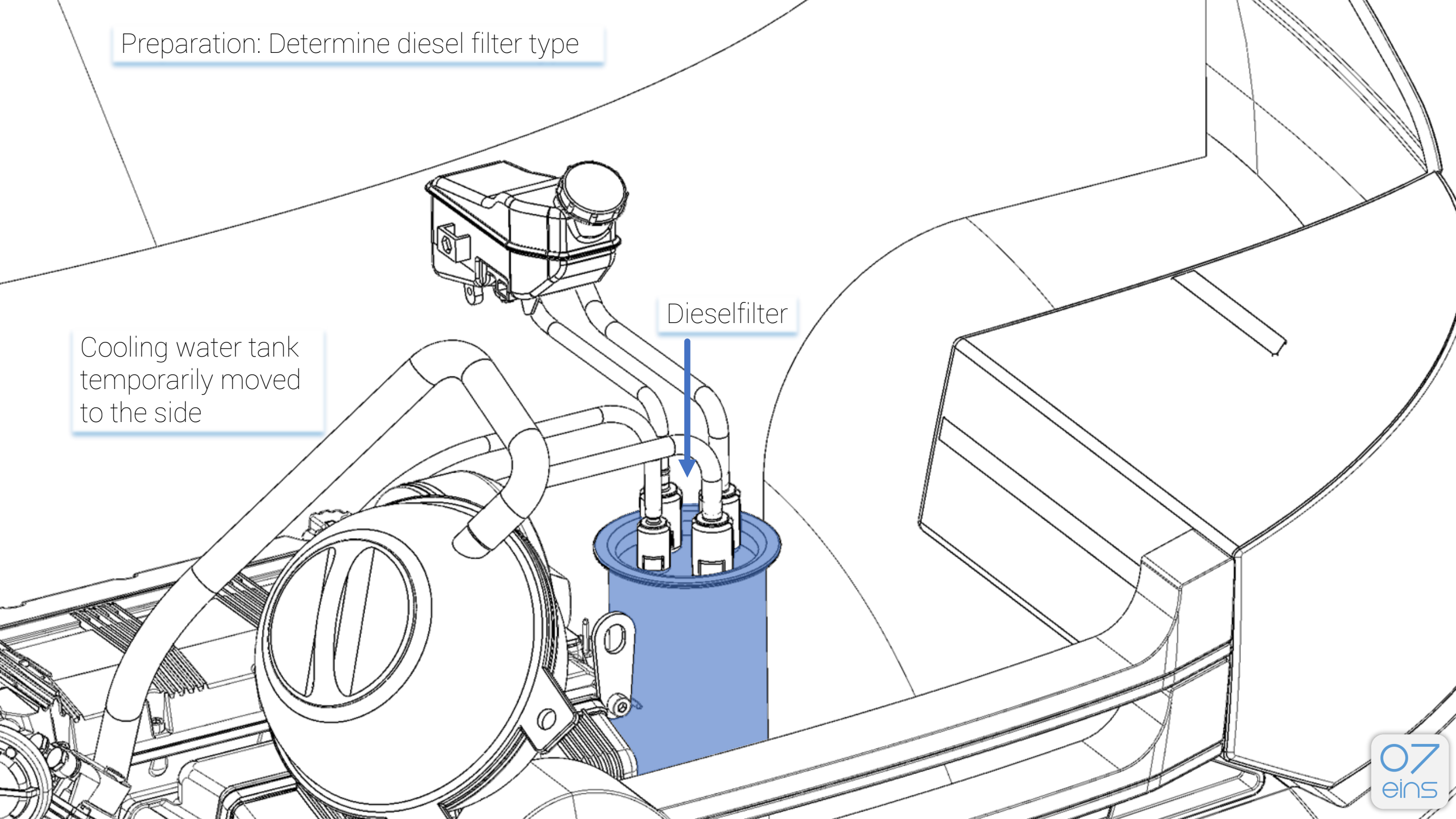



Preparation: Determine diesel filter type

Two options:



4 connections  
(Vehicles WITHOUT  
external diesel  
preheating)



2 connections  
(Vehicles WITH external  
diesel preheating)

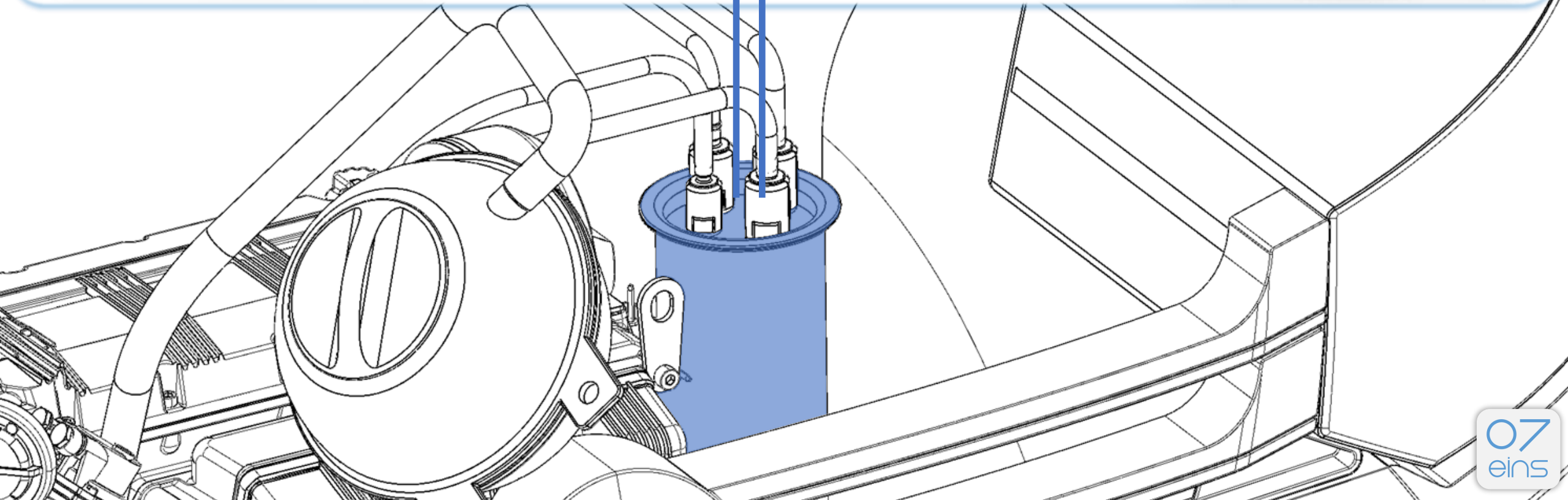



During the ordering process in the online shop, please select the corresponding version of the Performance Fuel-Supply-Kit based on your existing diesel filter type!

4 connections  
(Vehicles WITHOUT  
external diesel  
preheating)

2 connections  
(Vehicles WITH external  
diesel preheating)

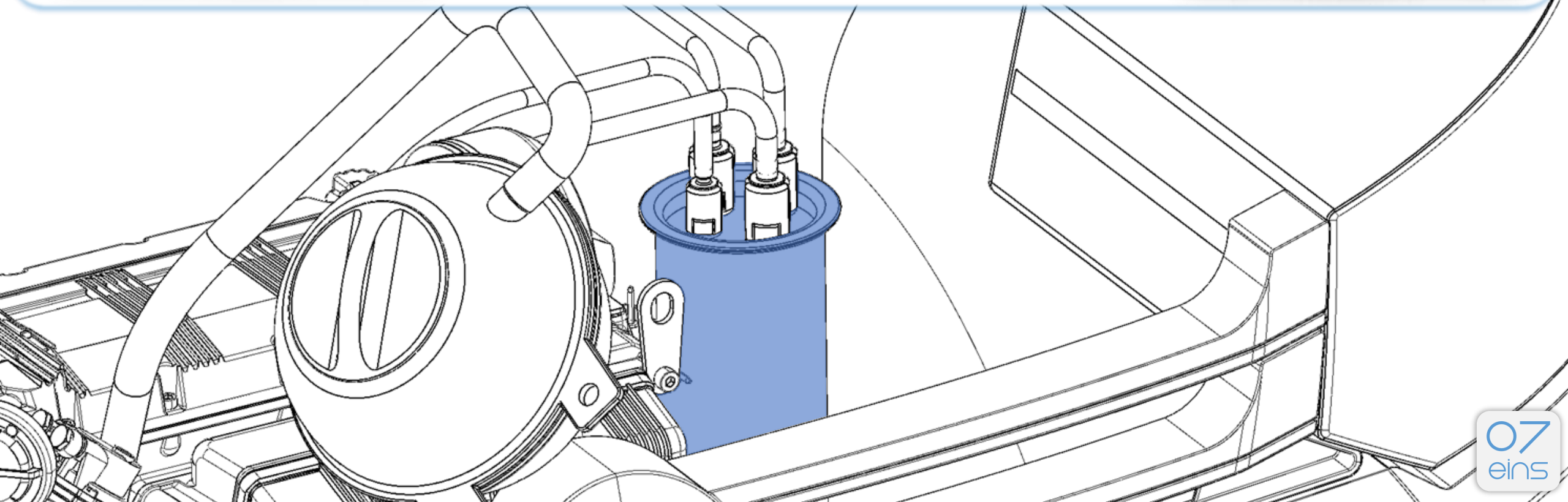



# Performance Fuel Supply Kit

Installation guide 4 connections

[Weblink: 07eins Performance Fuel Supply Kit for VW 2.5 TDI-Engines](#)



## Installation instructions Performance Fuel Supply Kit

- Version for diesel filter with 4 connections

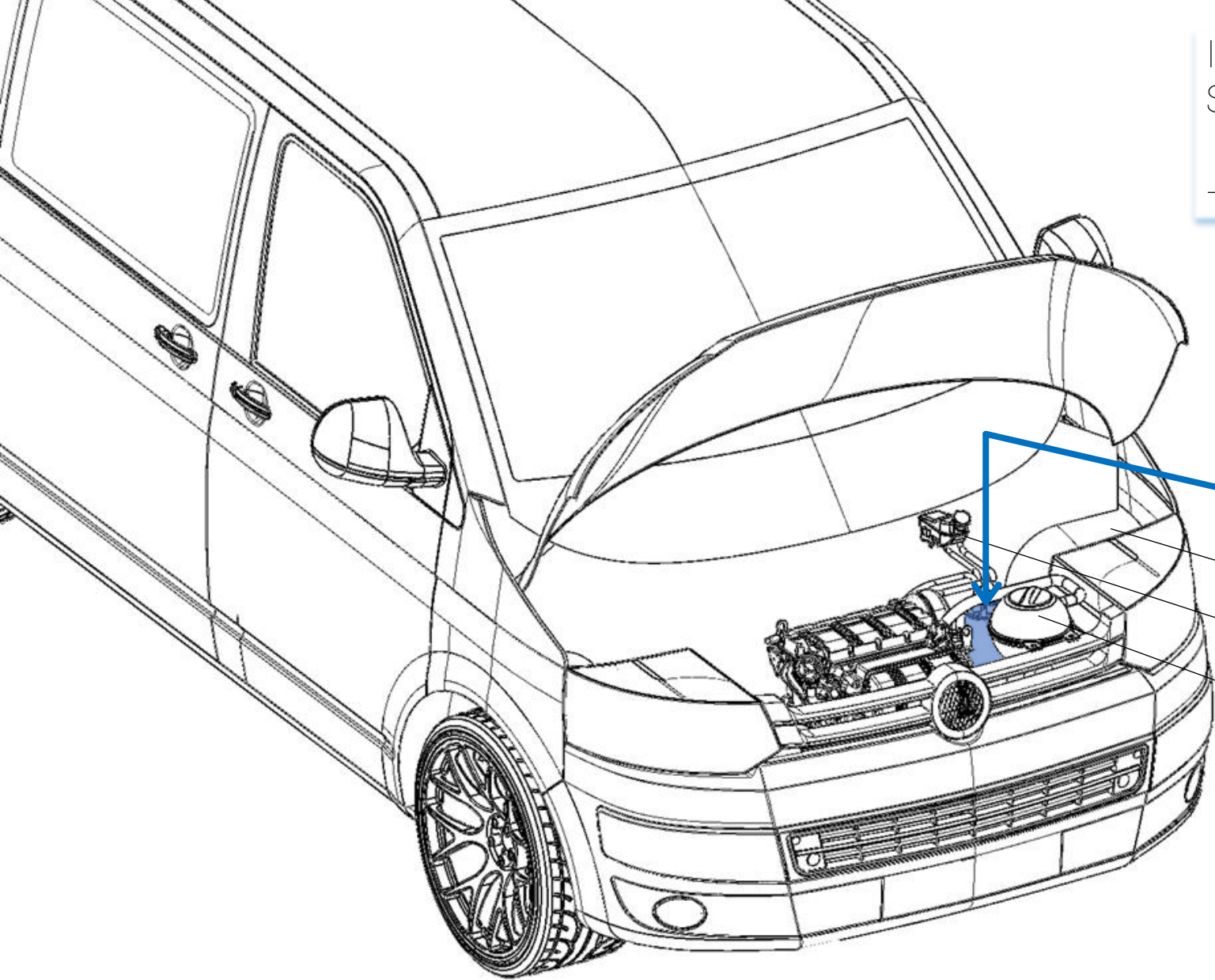

Orientation in the engine compartment:

Diesel filter

Battery box

Brake fluid reservoir

Coolant tank



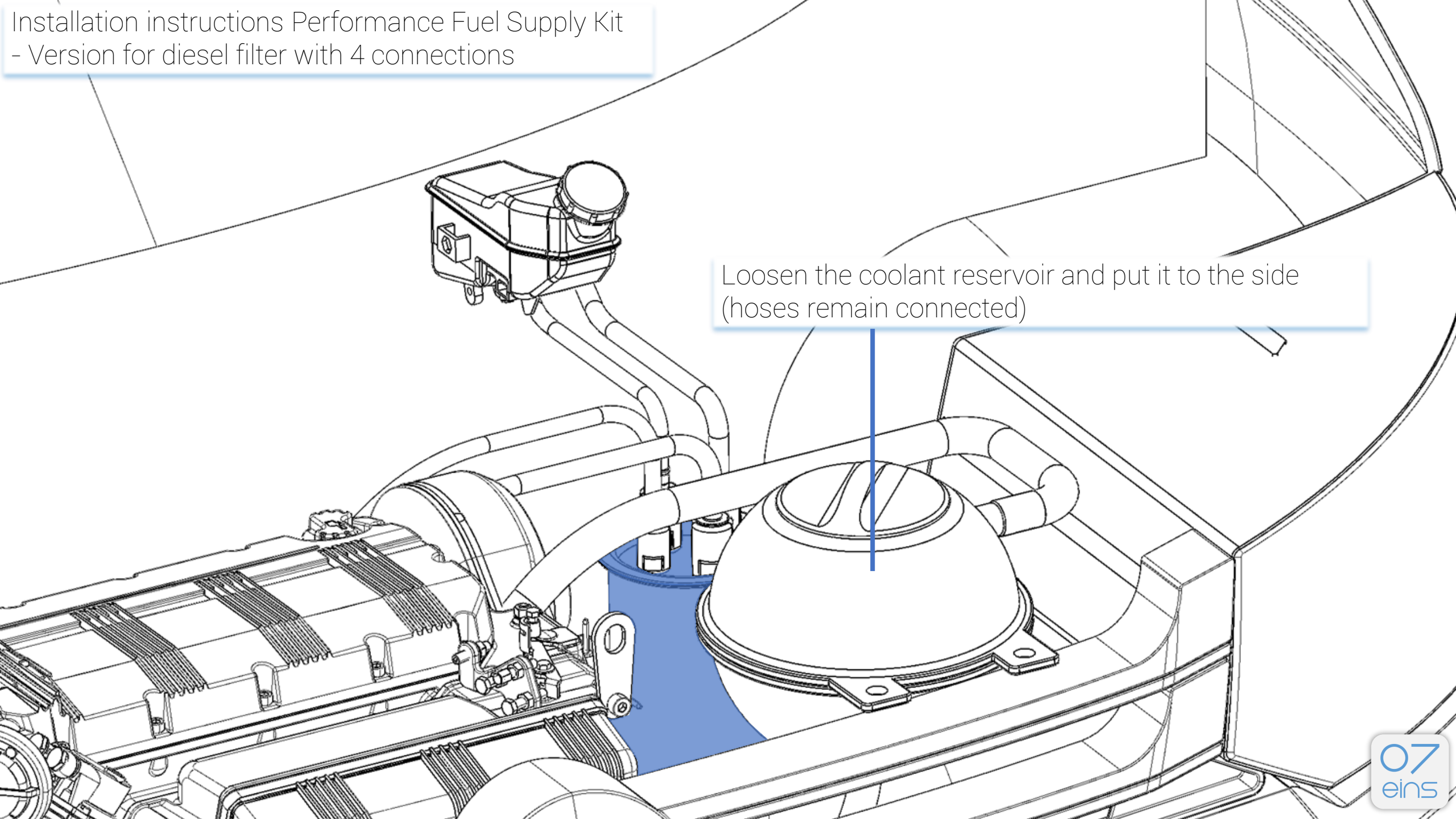

Loosen the coolant reservoir and put it to the side  
(hoses remain connected)

Installation instructions Performance Fuel Supply Kit  
- Version for diesel filter with 4 connections

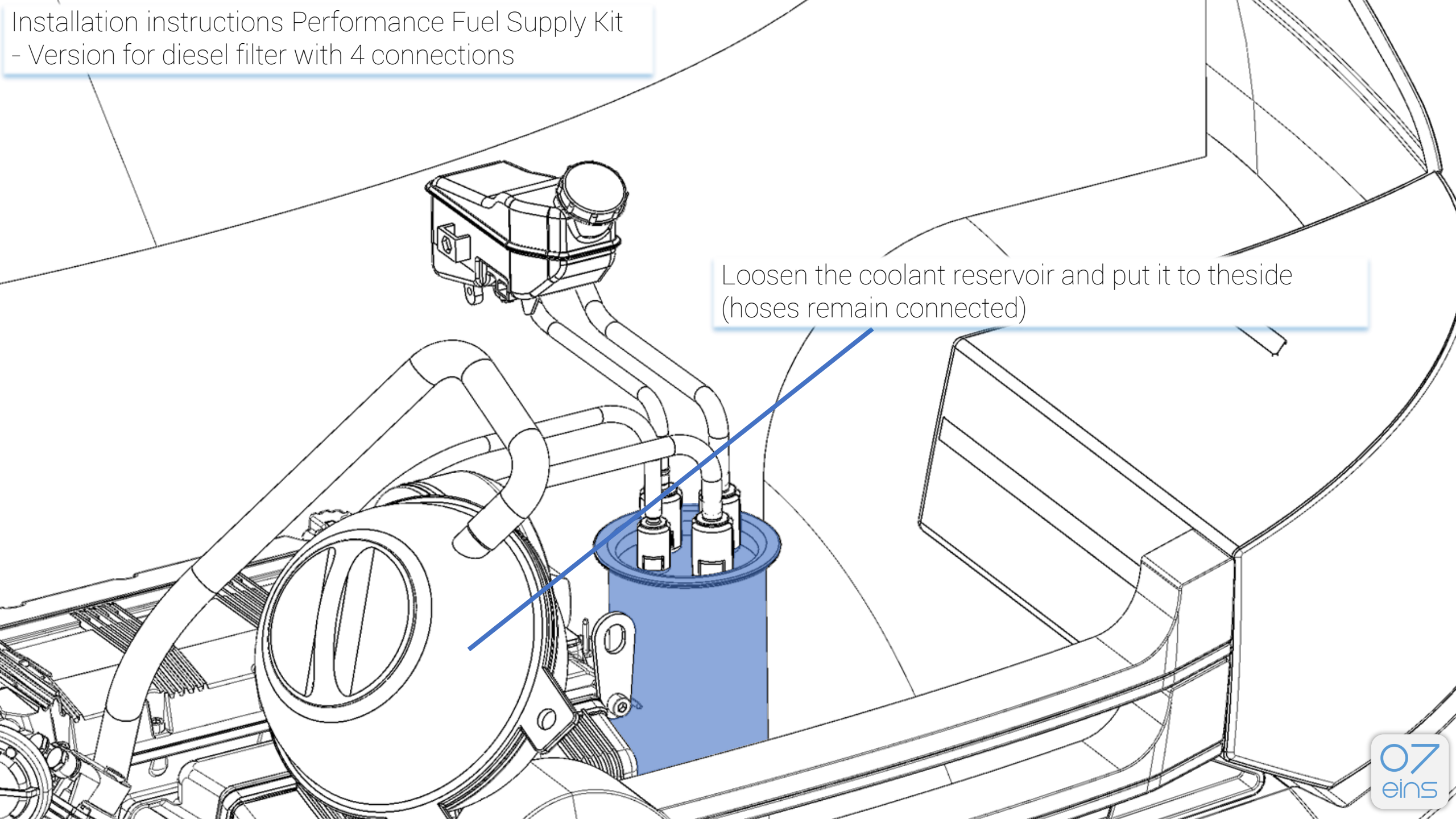

Loosen the coolant reservoir and put it to the side  
(hoses remain connected)

Installation instructions Performance Fuel Supply Kit  
- Version for diesel filter with 4 connections

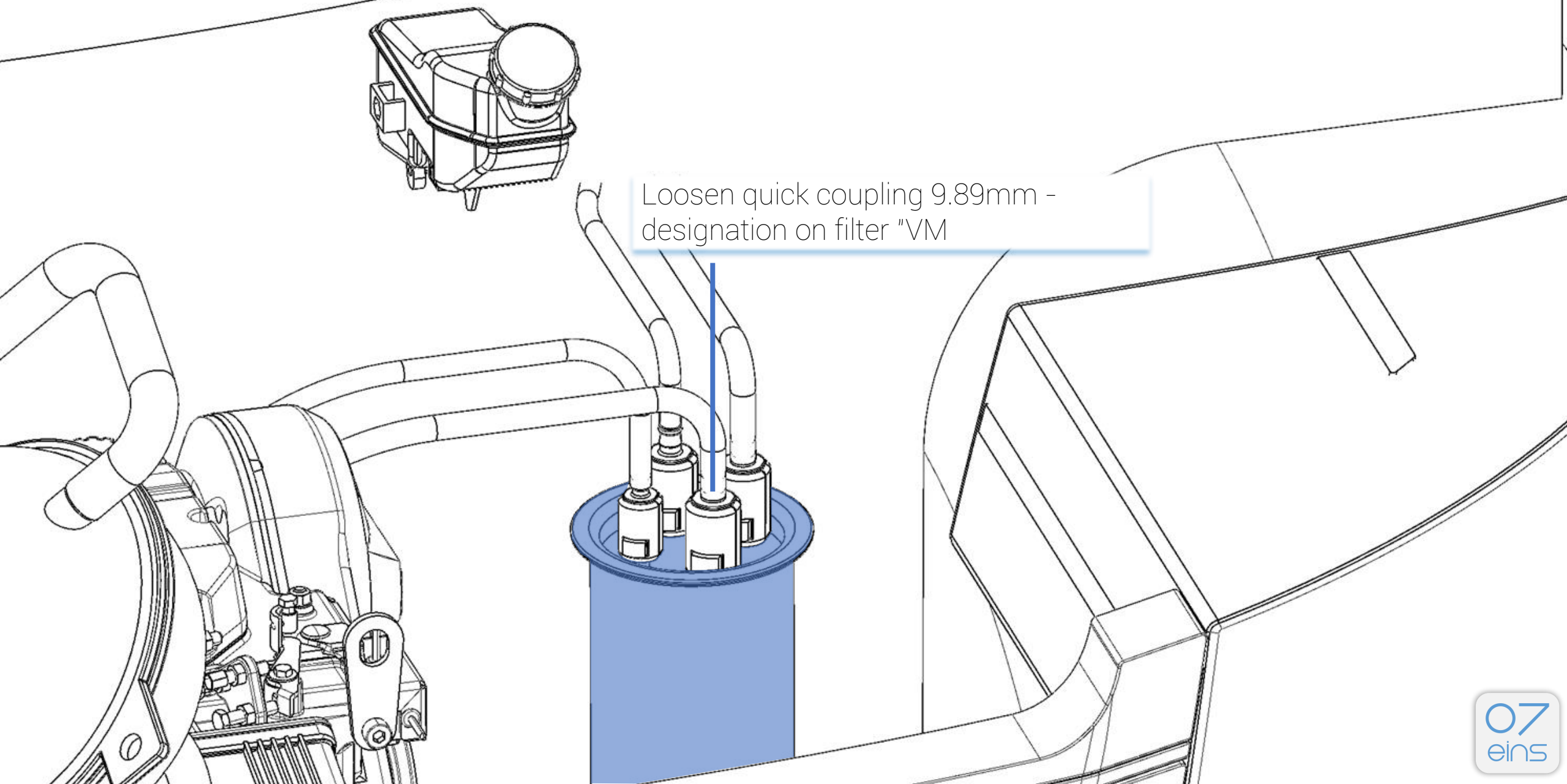



Installation instructions Performance Fuel Supply Kit  
- Version for diesel filter with 4 connections

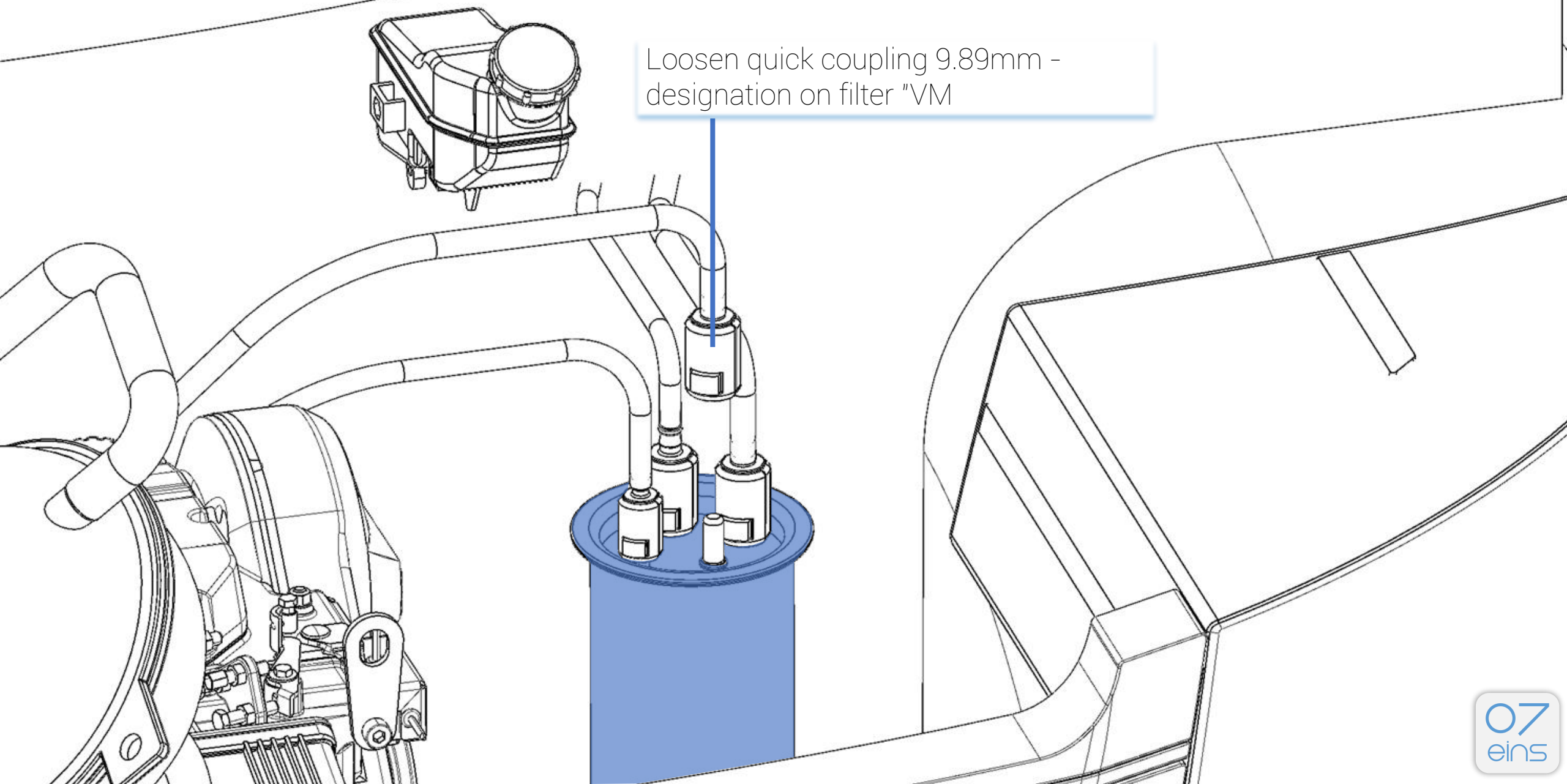

Installation instructions Performance Fuel Supply Kit  
- Version for diesel filter with 4 connections

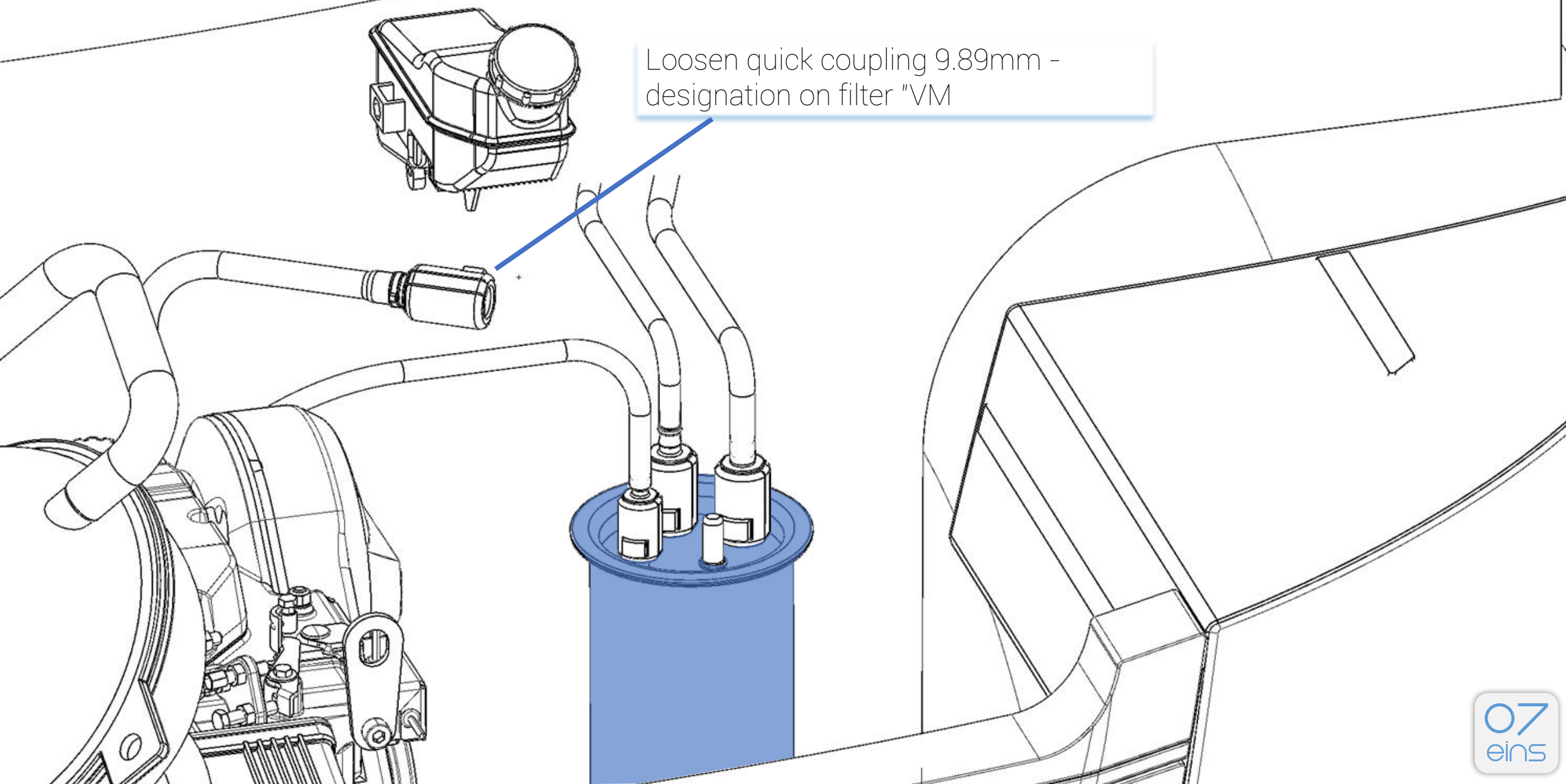

Loosen quick coupling 9.89mm -  
designation on filter "VM"

# Installation instructions Performance Fuel Supply Kit

- Version for diesel filter with 4 connections

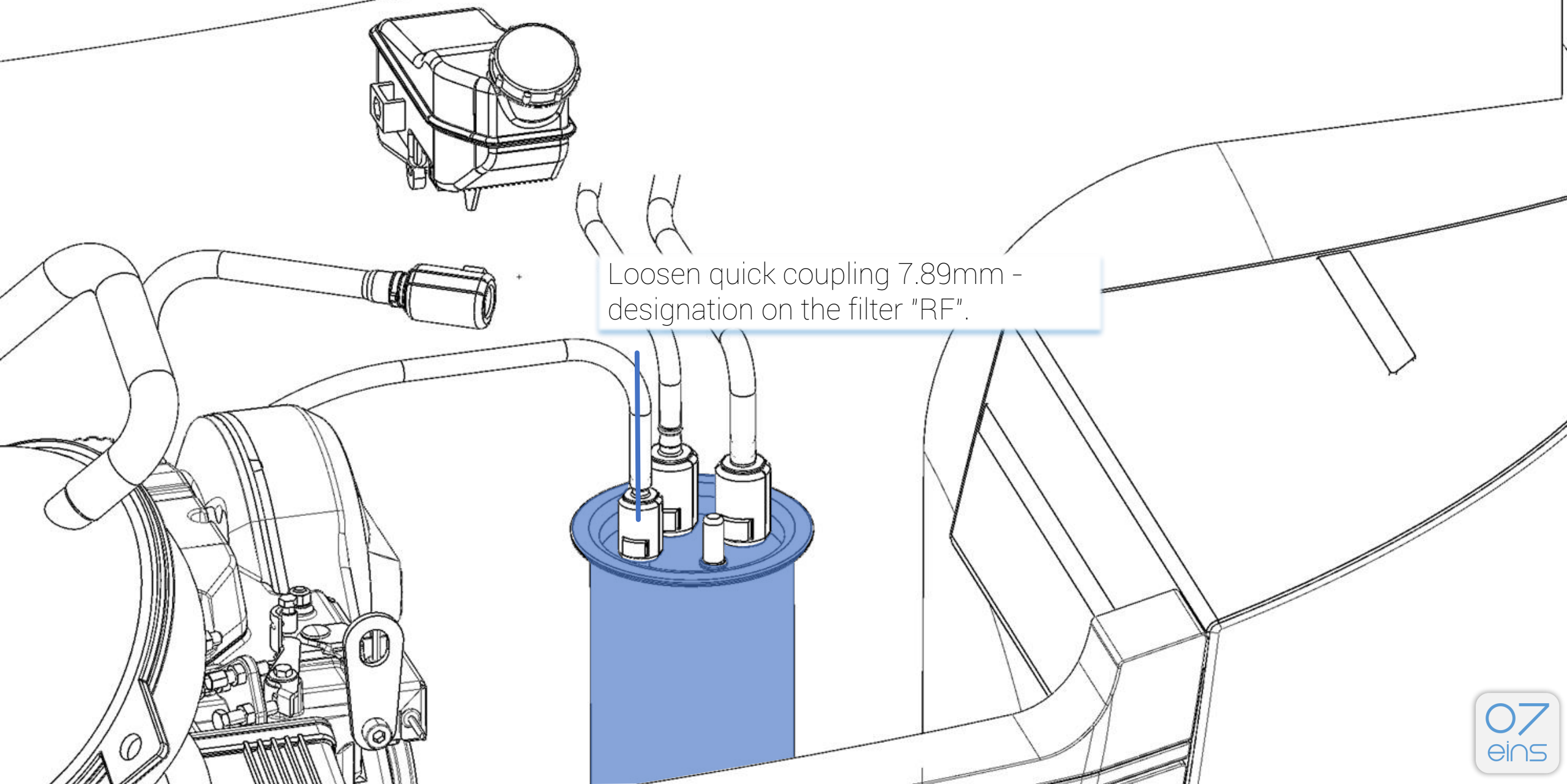



Installation instructions Performance Fuel Supply Kit  
- Version for diesel filter with 4 connections

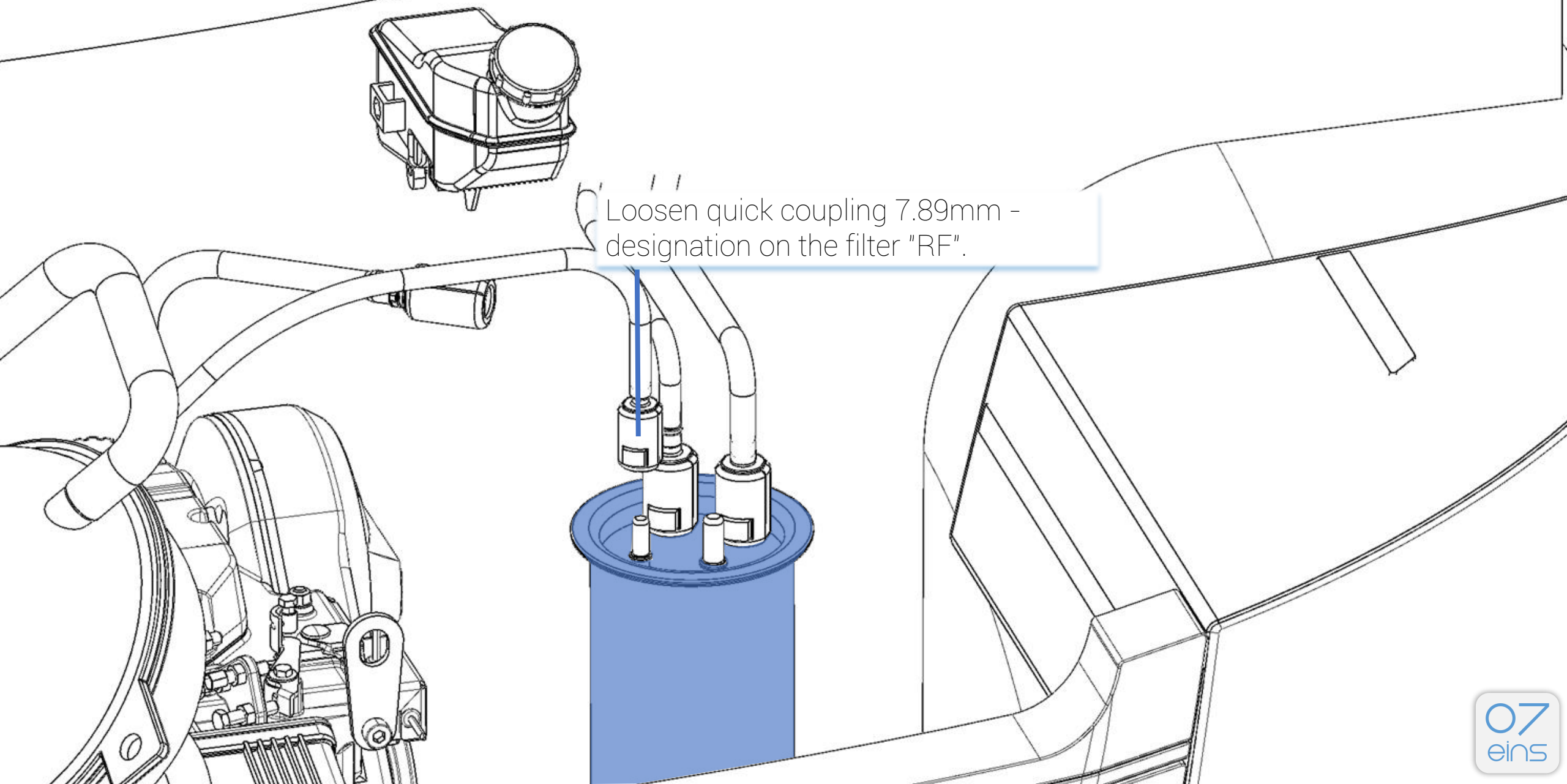

# Installation instructions Performance Fuel Supply Kit

- Version for diesel filter with 4 connections

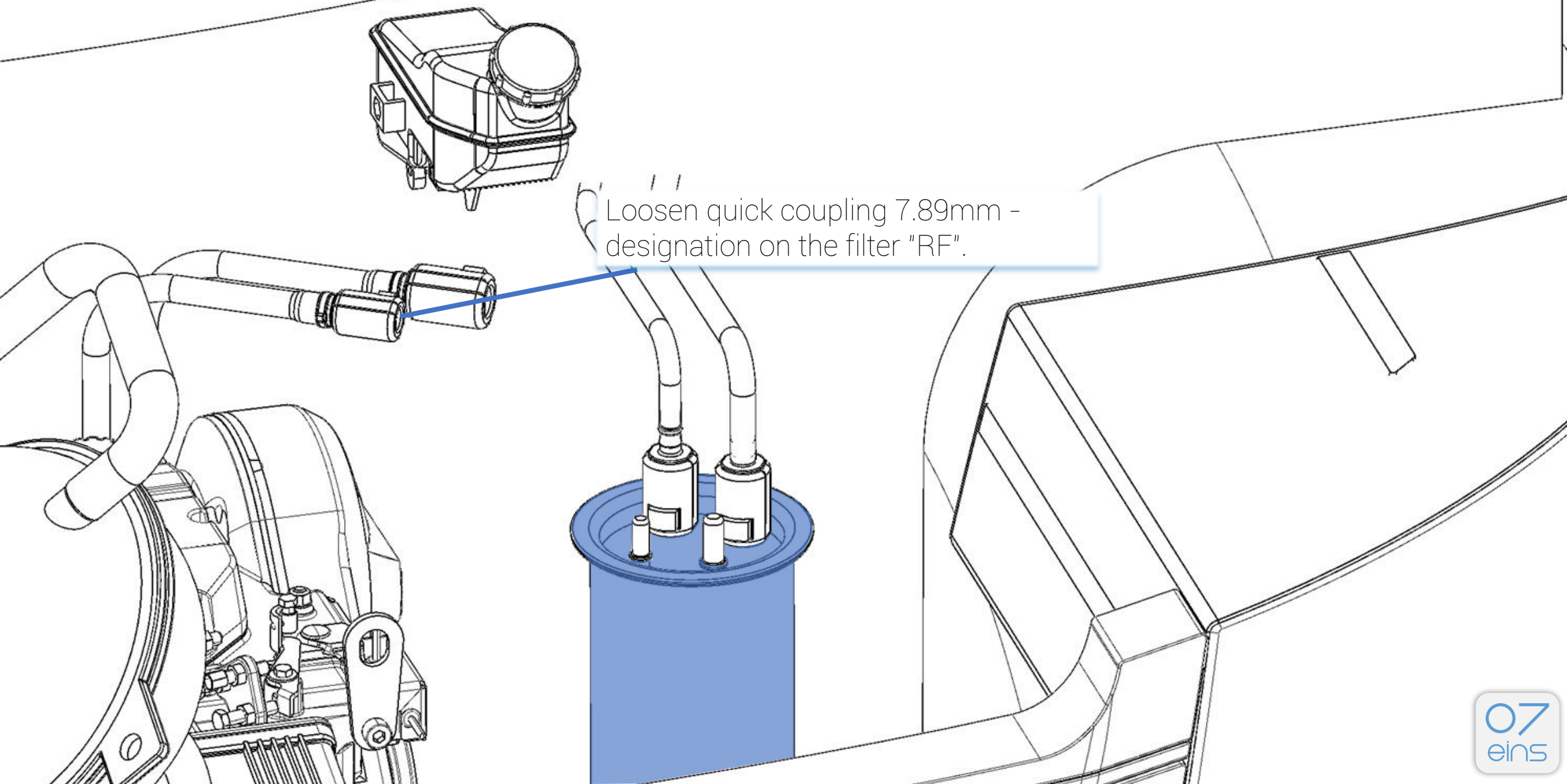

# Installation instructions Performance Fuel Supply Kit

- Version for diesel filter with 4 connections

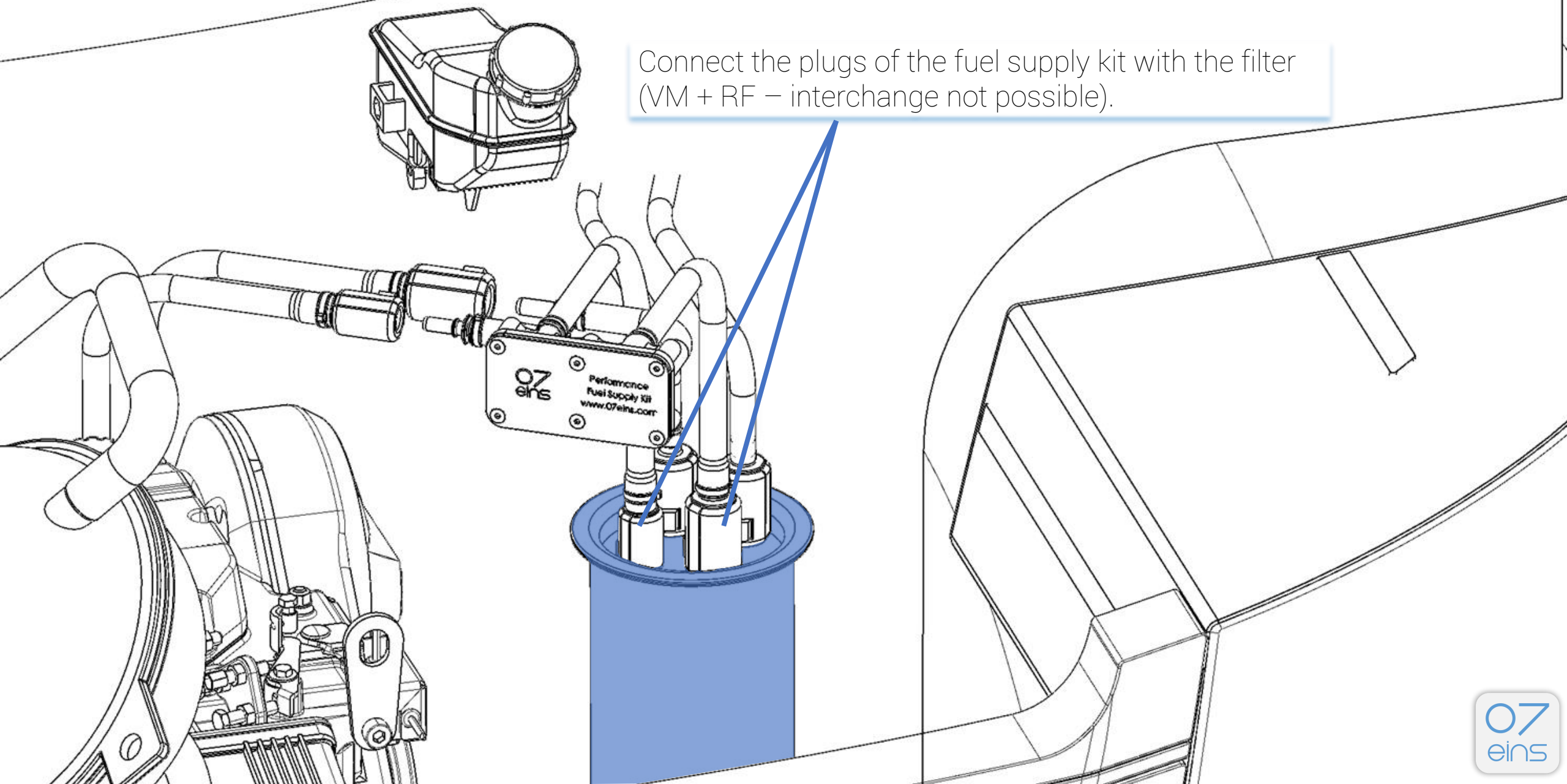



# Installation instructions Performance Fuel Supply Kit

- Version for diesel filter with 4 connections

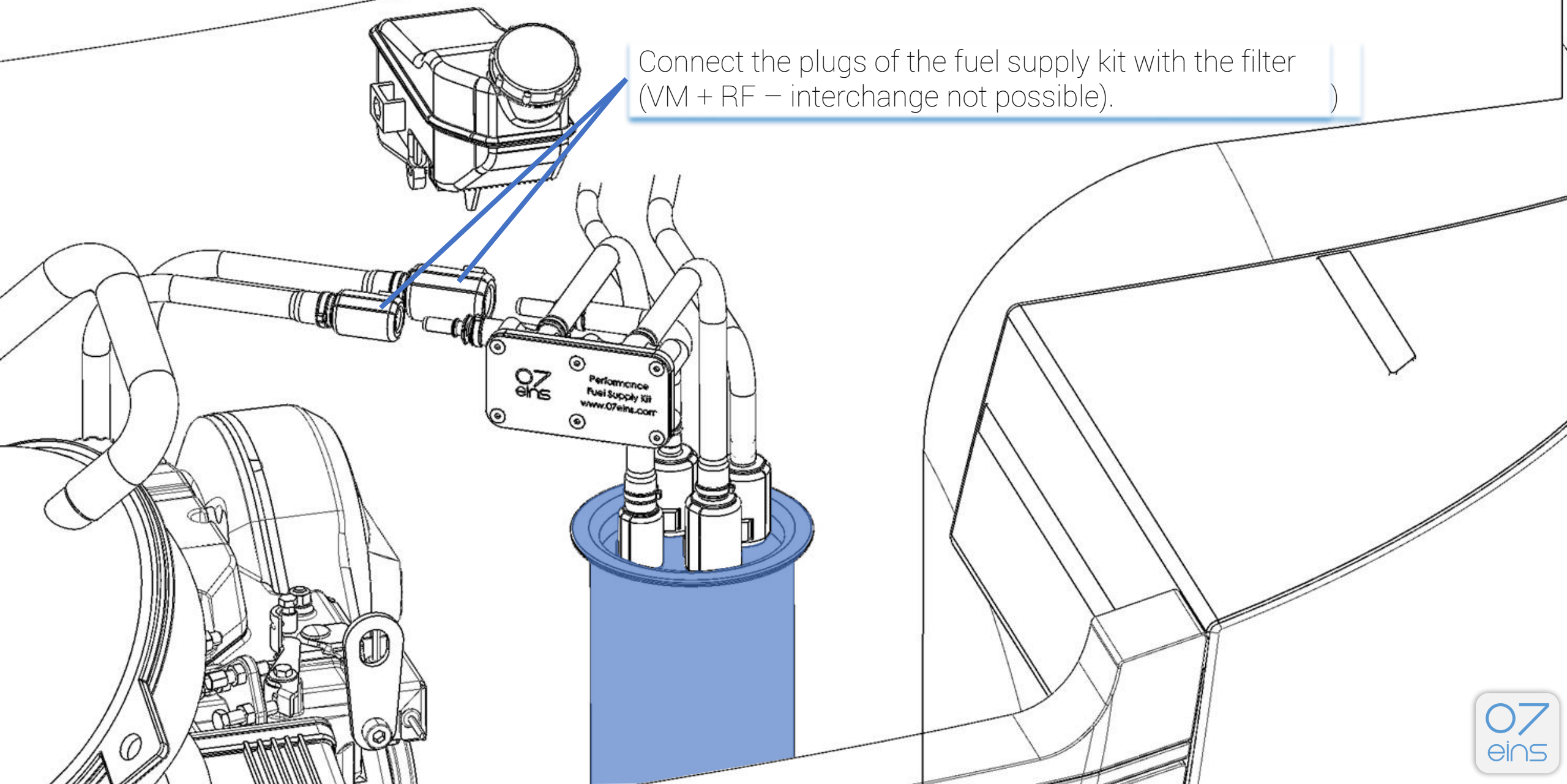

# Installation instructions Performance Fuel Supply Kit

- Version for diesel filter with 4 connections

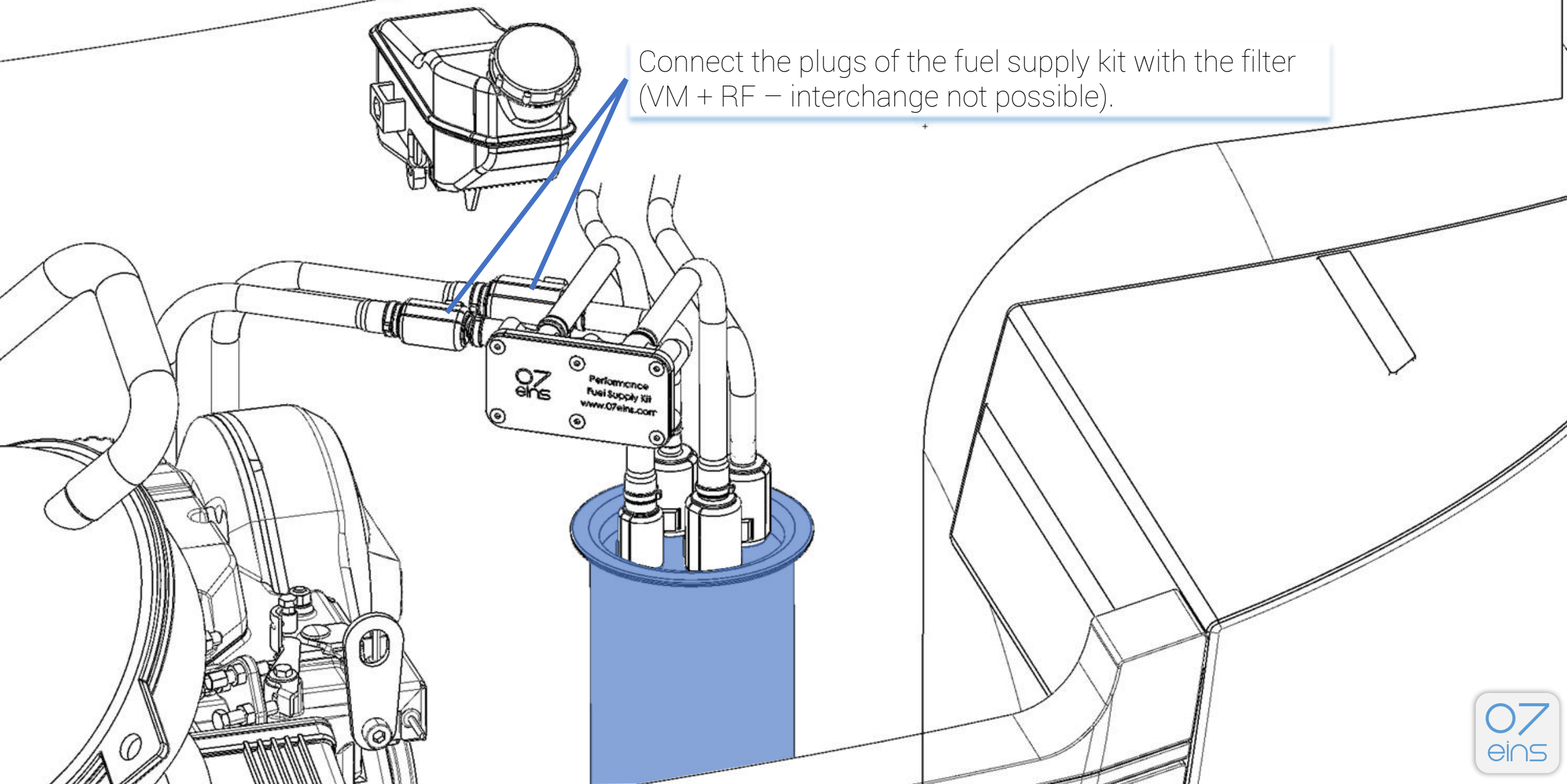

Installation instructions Performance Fuel Supply Kit  
- Version for diesel filter with 4 connections

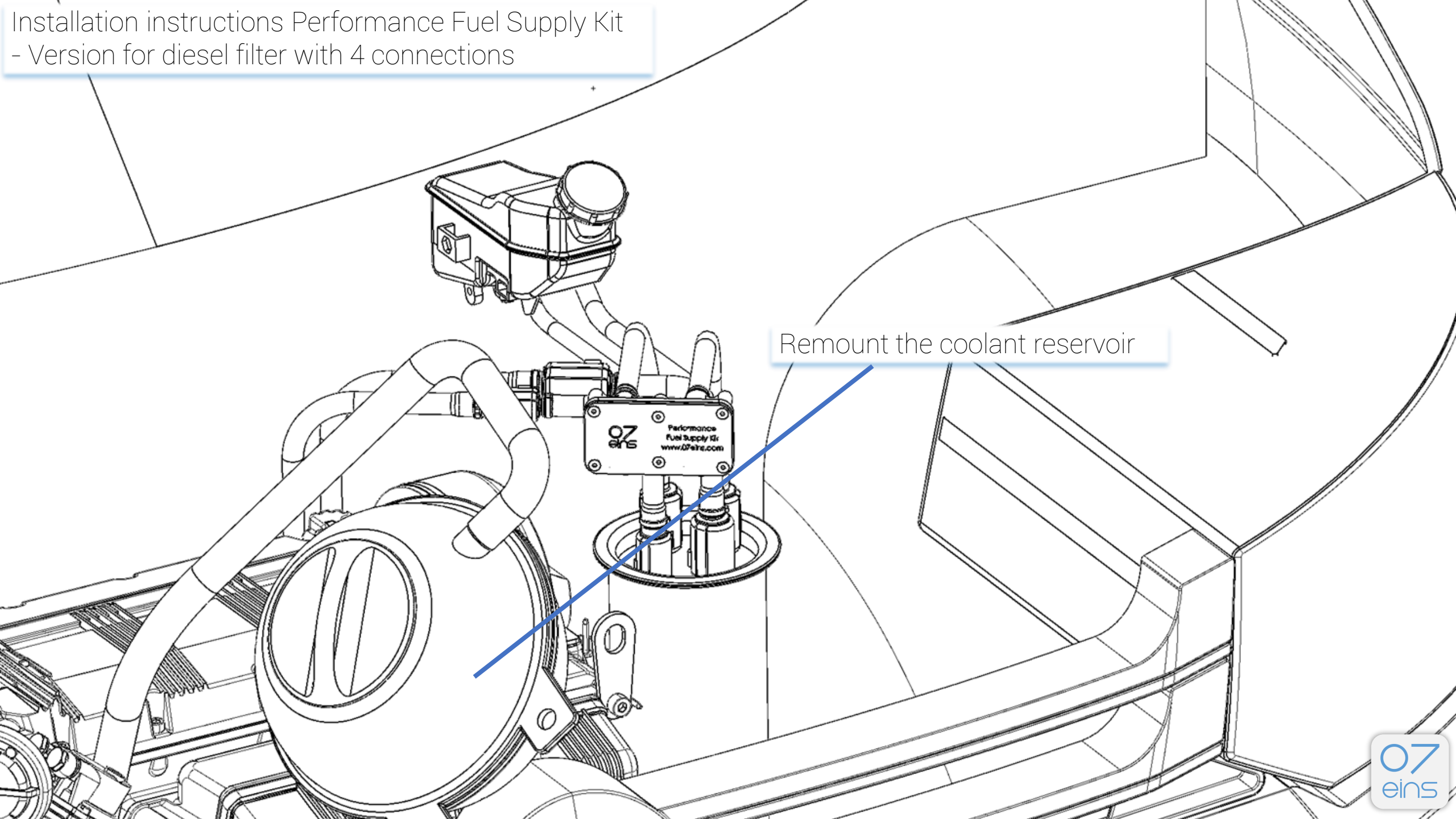

Remount the coolant reservoir



Installation instructions Performance Fuel Supply Kit  
- Version for diesel filter with 4 connections

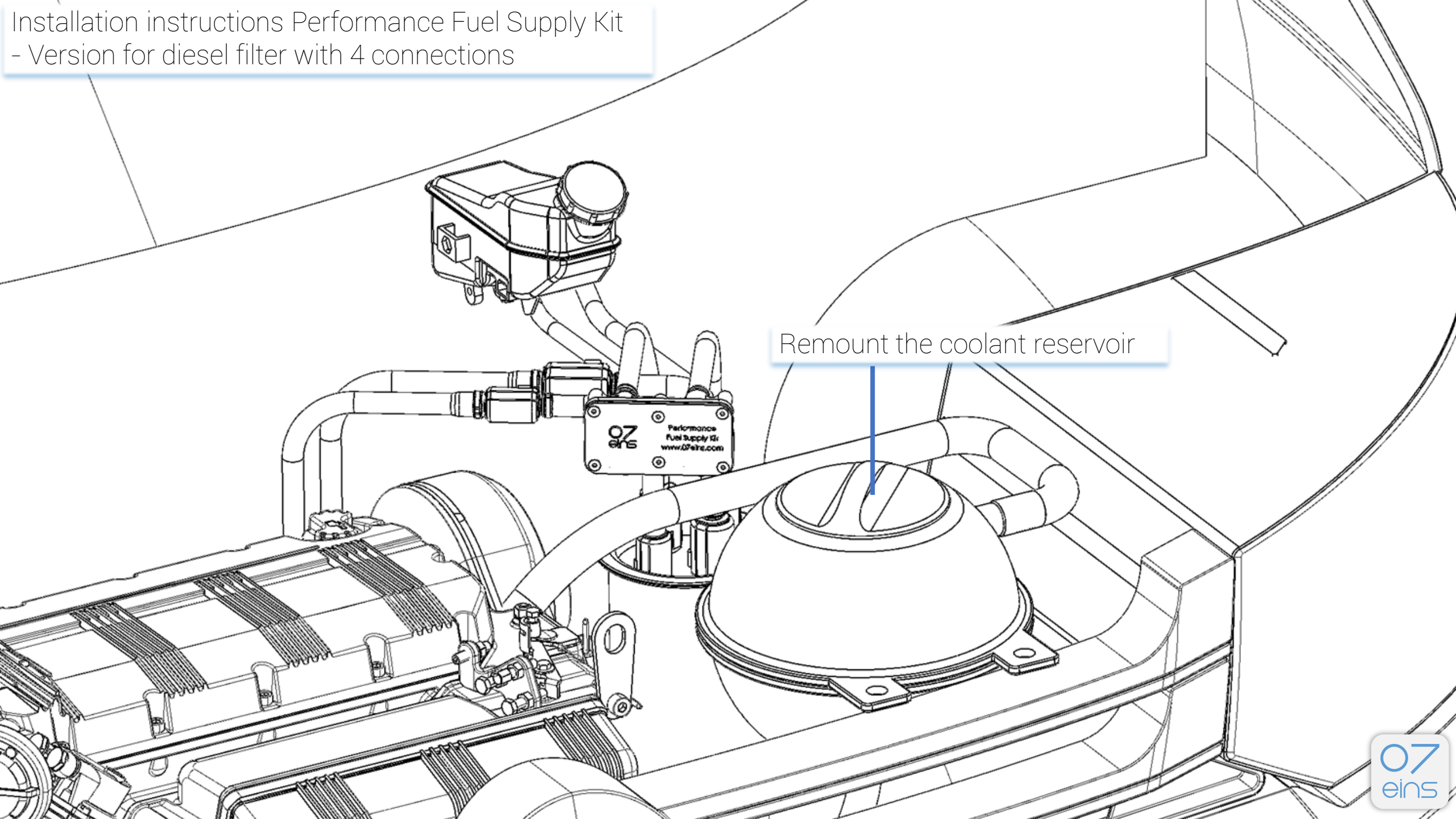

Remount the coolant reservoir

# Installation instructions Performance Fuel Supply Kit

- Version for diesel filter with 4 connections

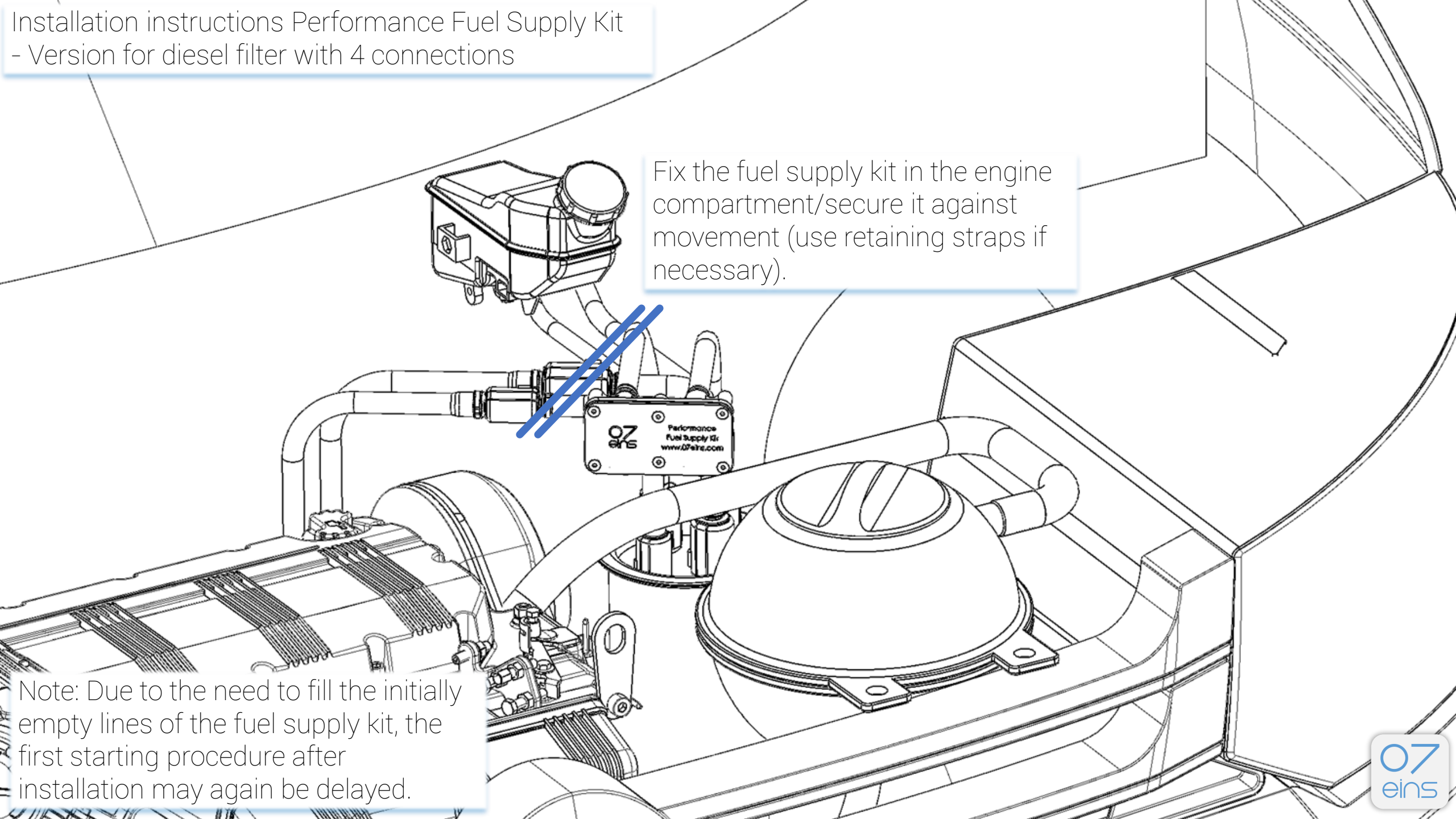

Fix the fuel supply kit in the engine compartment/secure it against movement (use retaining straps if necessary).

Note: Due to the need to fill the initially empty lines of the fuel supply kit, the first starting procedure after installation may again be delayed.



# Performance Fuel Supply Kit

Installation guide 4 connections

[Weblink: 07eins Performance Fuel Supply Kit for VW 2.5 TDI-Engines](#)



## Installation instructions Performance Fuel Supply Kit

- Version for diesel filter with 2 connections

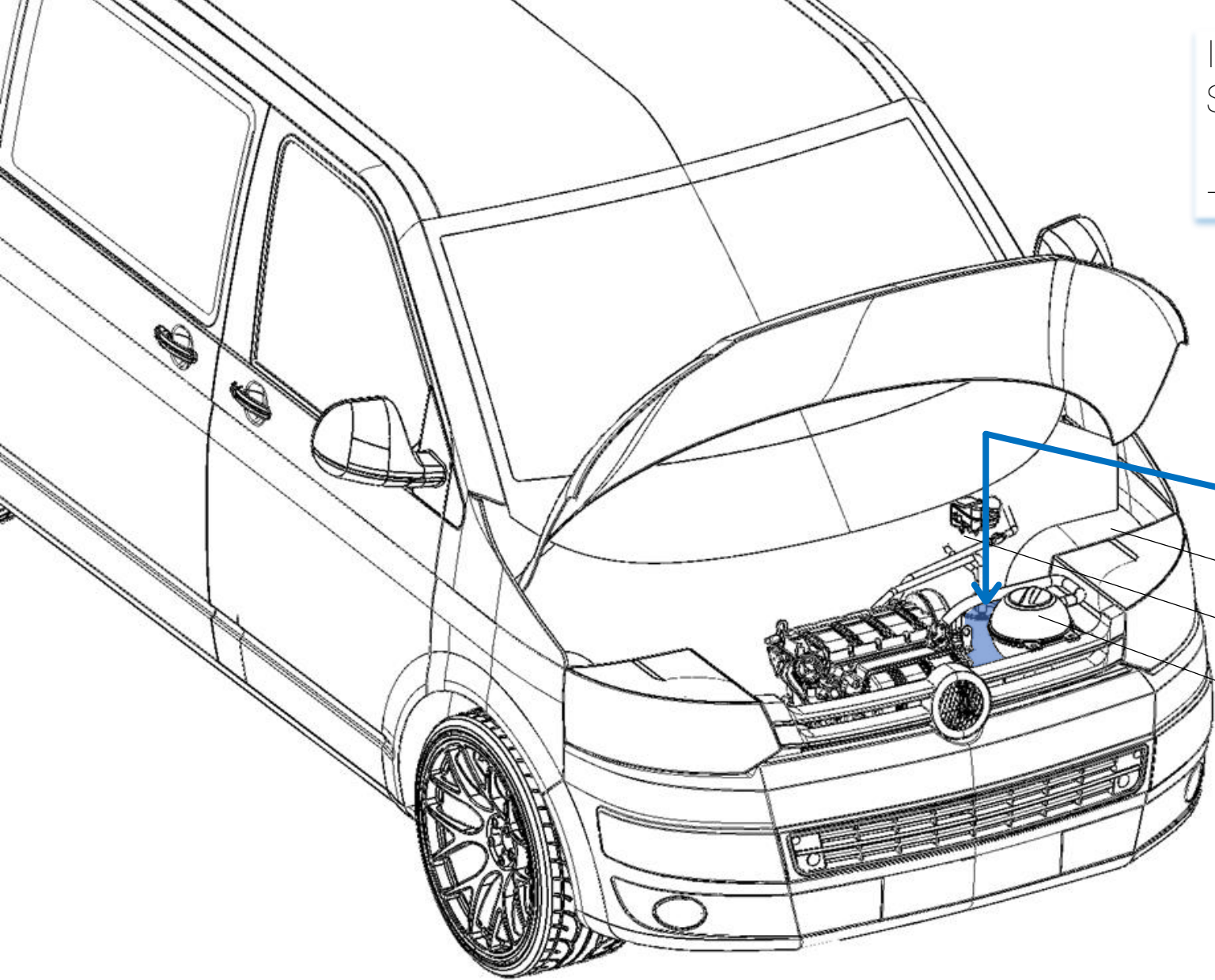

Orientation in the engine compartment:

Diesel filter

Battery box

Brake fluid reservoir

Coolant tank

# Installation instructions Performance Fuel Supply Kit

- Version for diesel filter with 2 connections

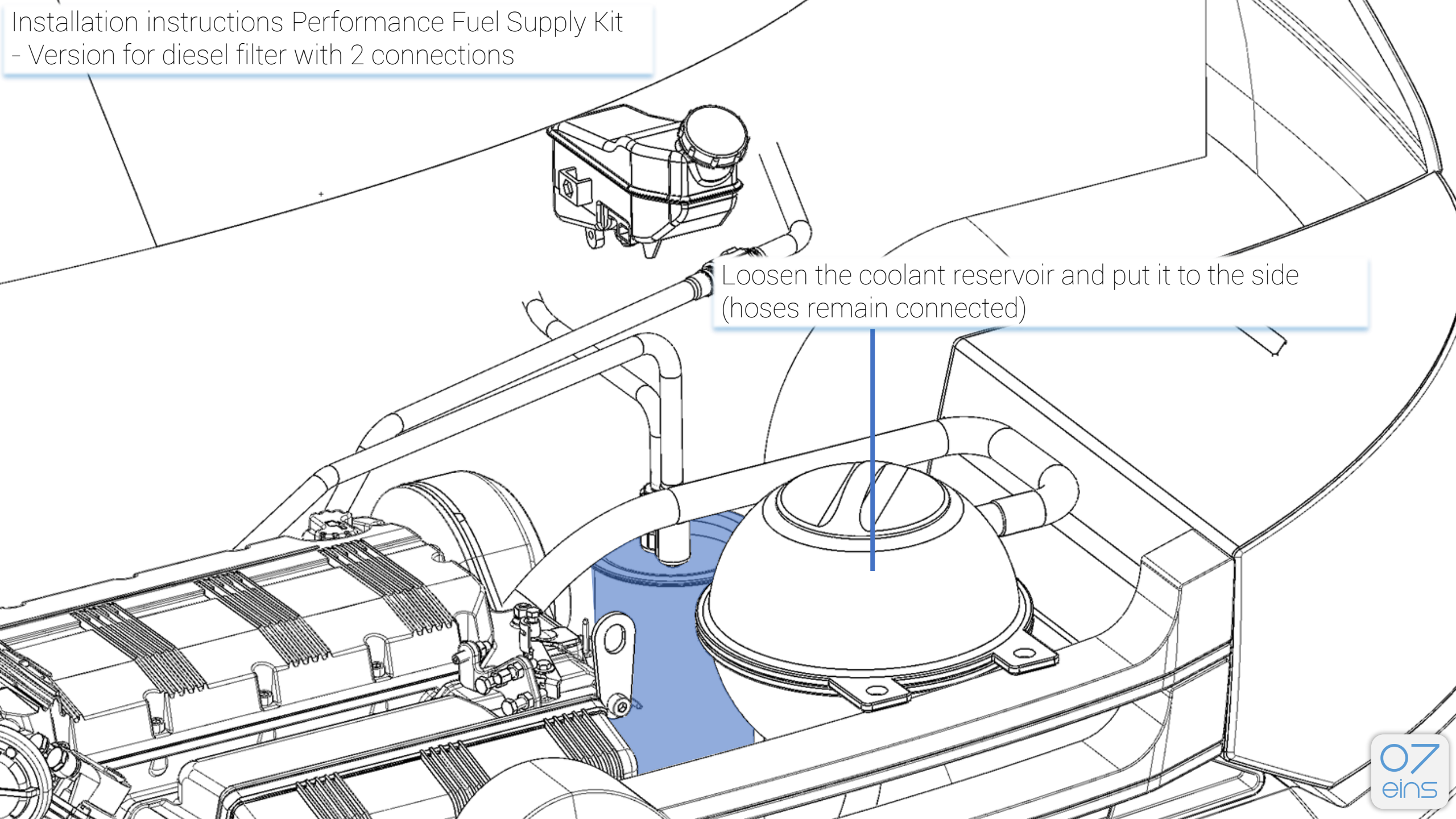

Loosen the coolant reservoir and put it to the side  
(hoses remain connected)

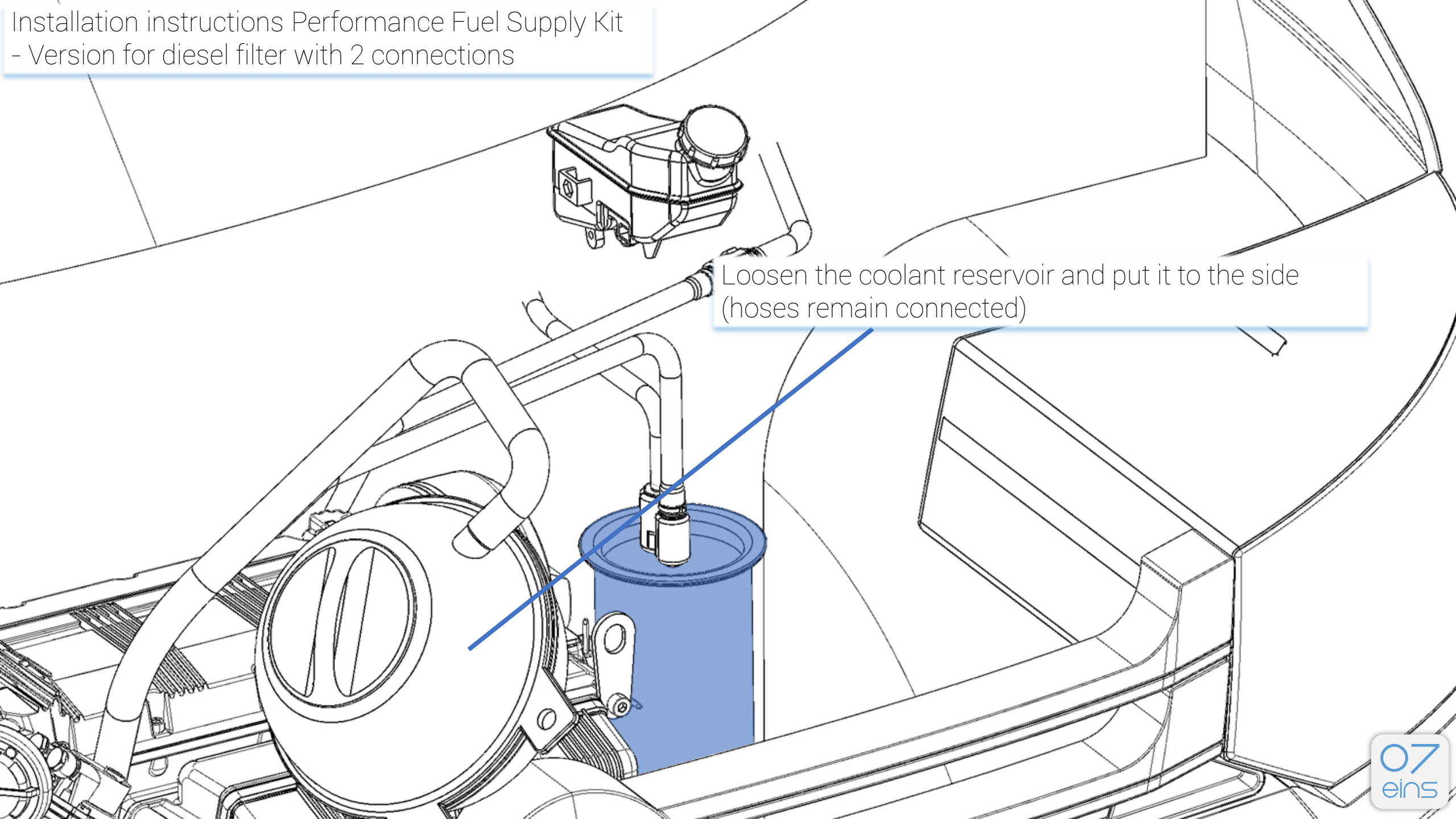

Loosen the coolant reservoir and put it to the side  
(hoses remain connected)



# Installation instructions Performance Fuel Supply Kit

- Version for diesel filter with 2 connections

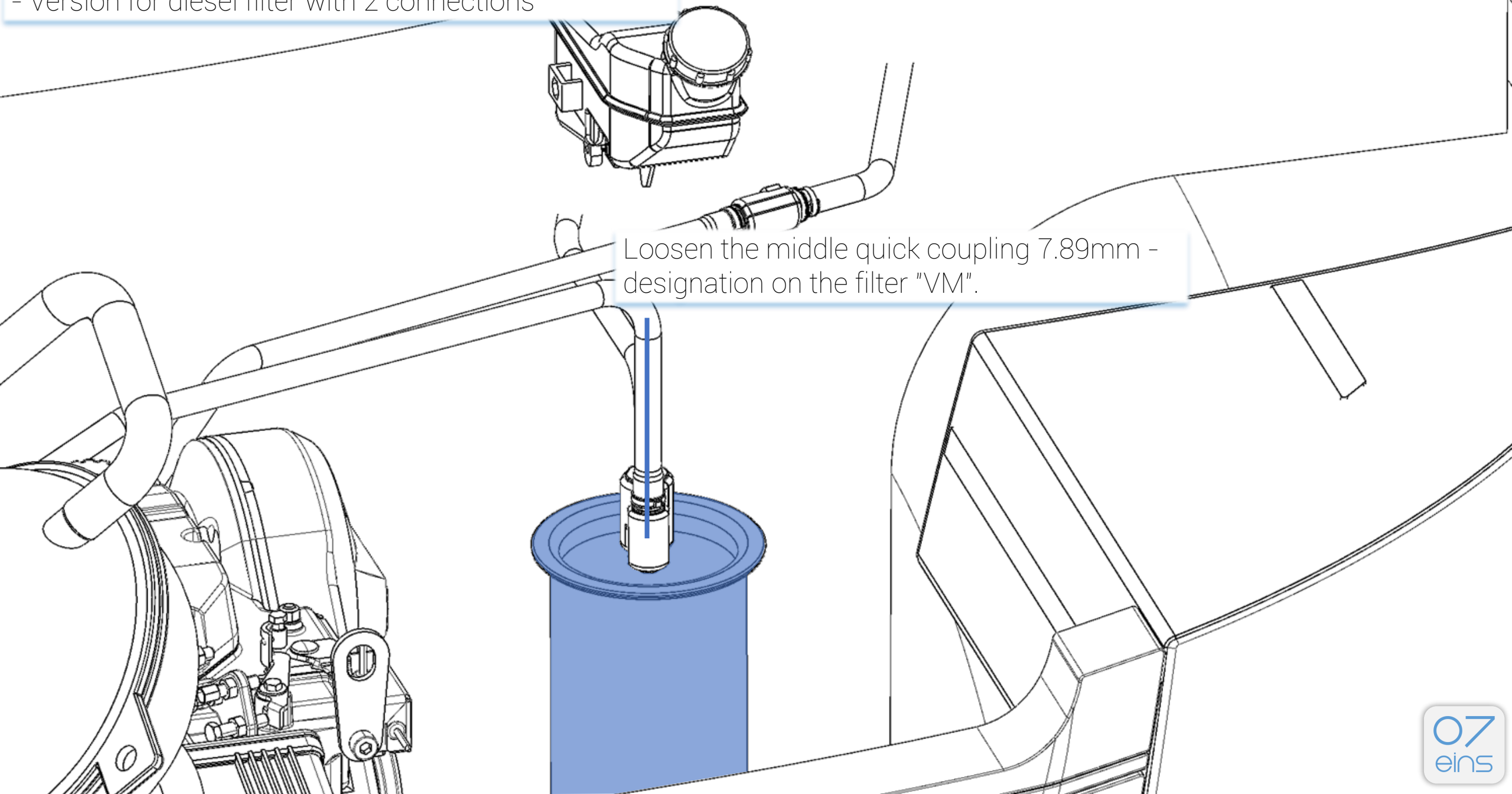

Loosen the middle quick coupling 7.89mm - designation on the filter "VM".

Installation instructions Performance Fuel Supply Kit  
- Version for diesel filter with 2 connections

Loosen the middle quick coupling 7.89mm -  
designation on the filter "VM".

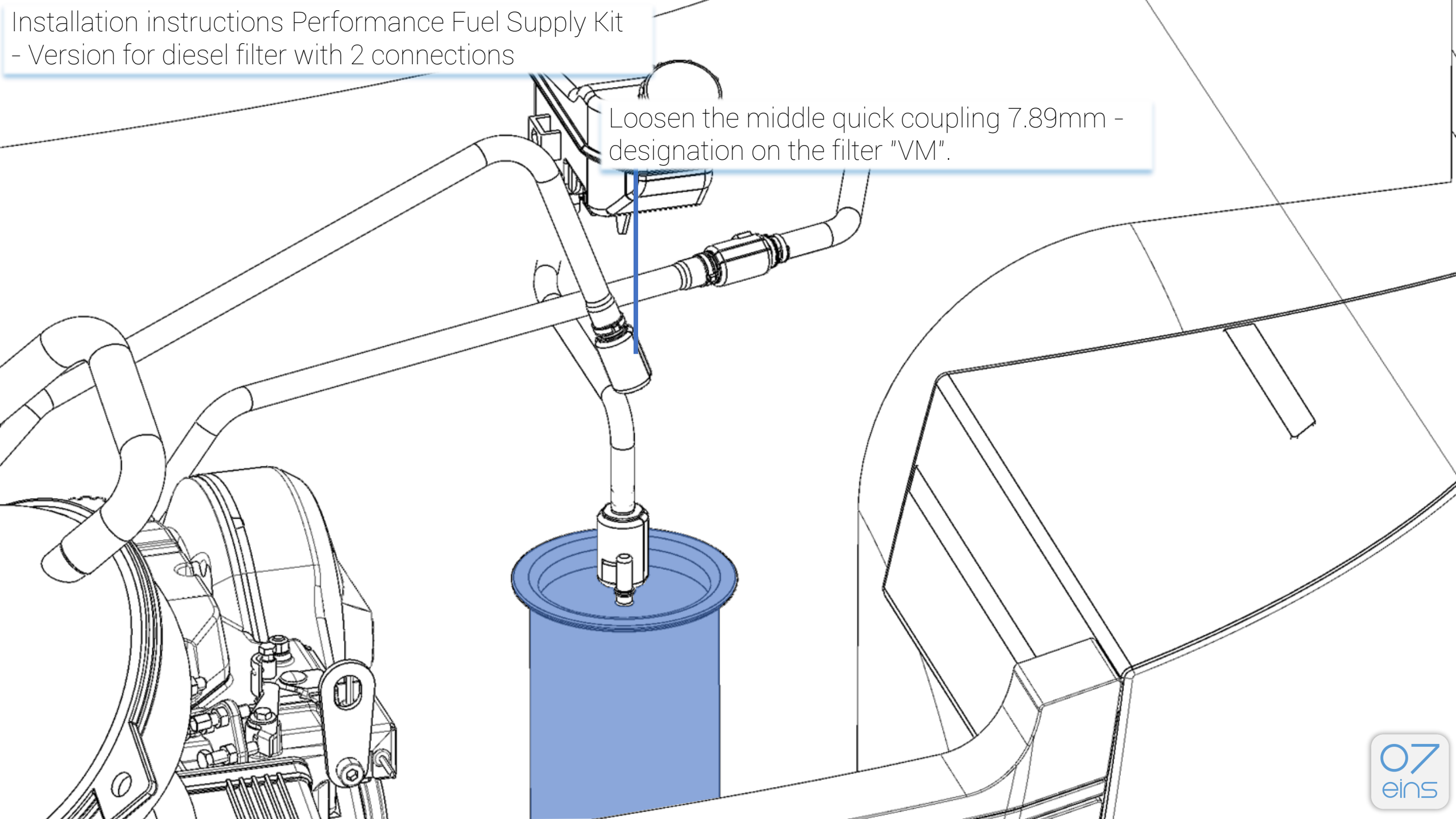

# Installation instructions Performance Fuel Supply Kit

- Version for diesel filter with 2 connections

Loosen the middle quick coupling 7.89mm - designation on the filter "VM".

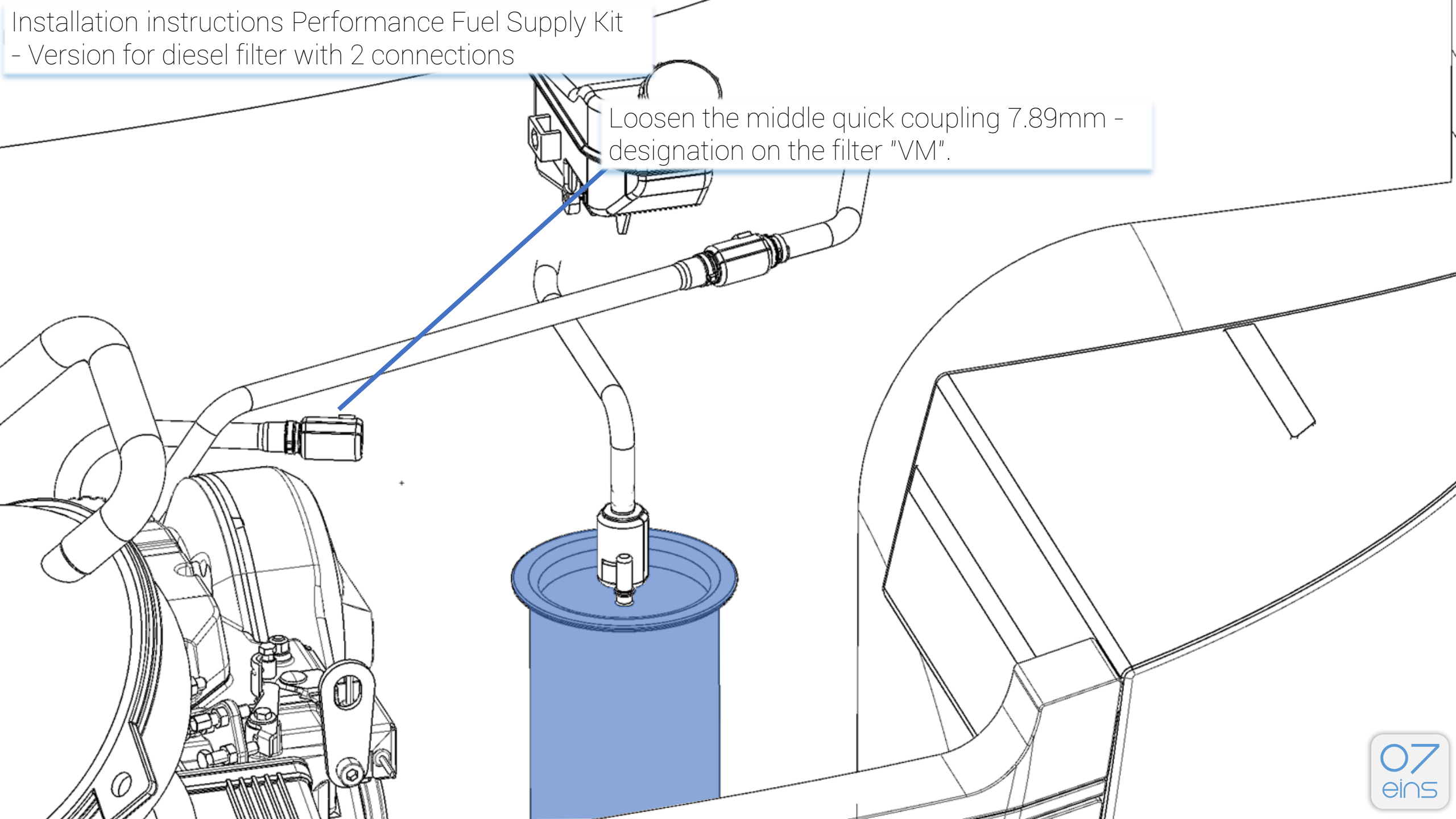



# Installation instructions Performance Fuel Supply Kit

## - Version for diesel filter with 2 connections

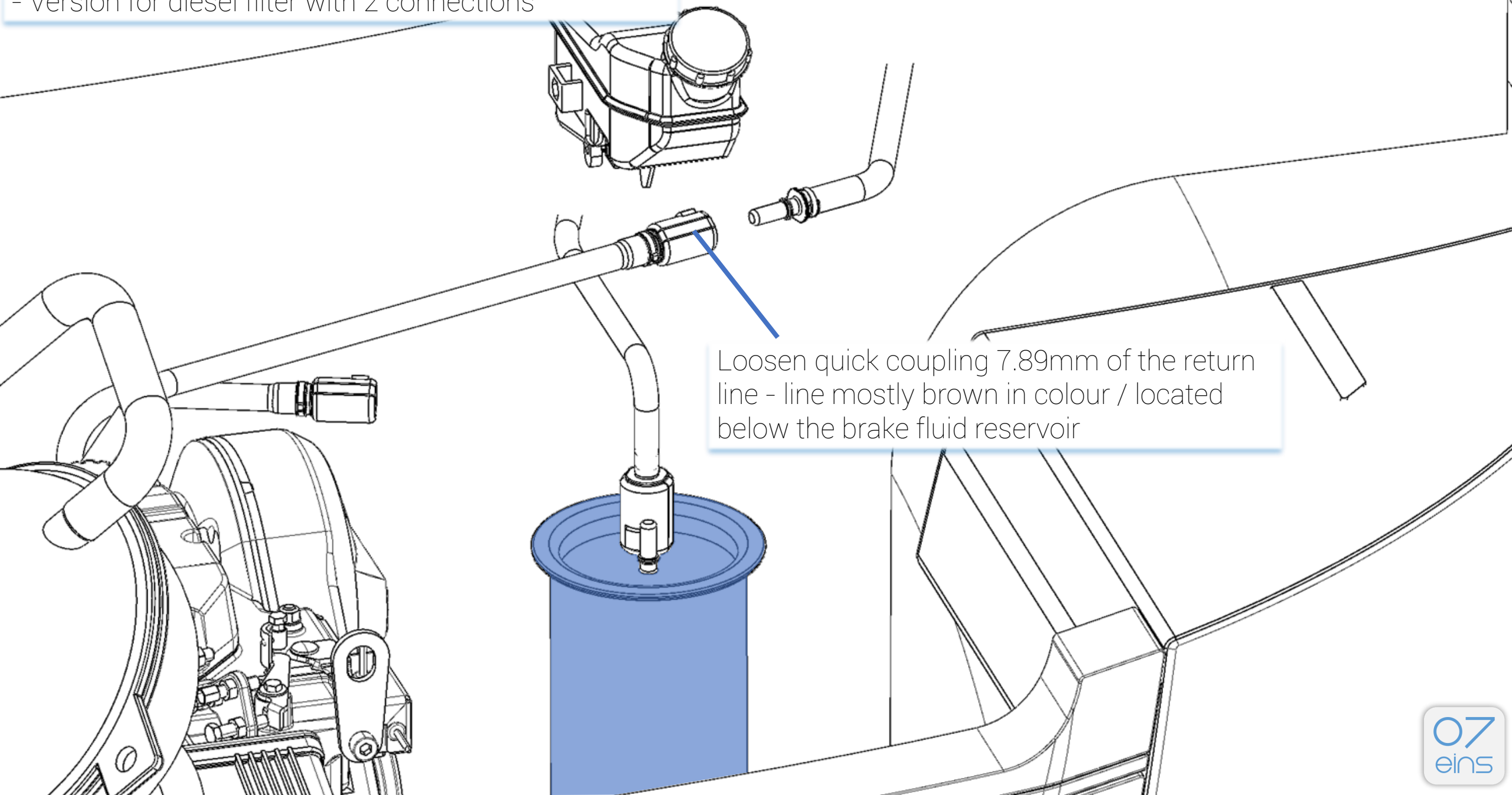

Loosen quick coupling 7.89mm of the return line - line mostly brown in colour / located below the brake fluid reservoir

# Installation instructions Performance Fuel Supply Kit

- Version for diesel filter with 2 connections

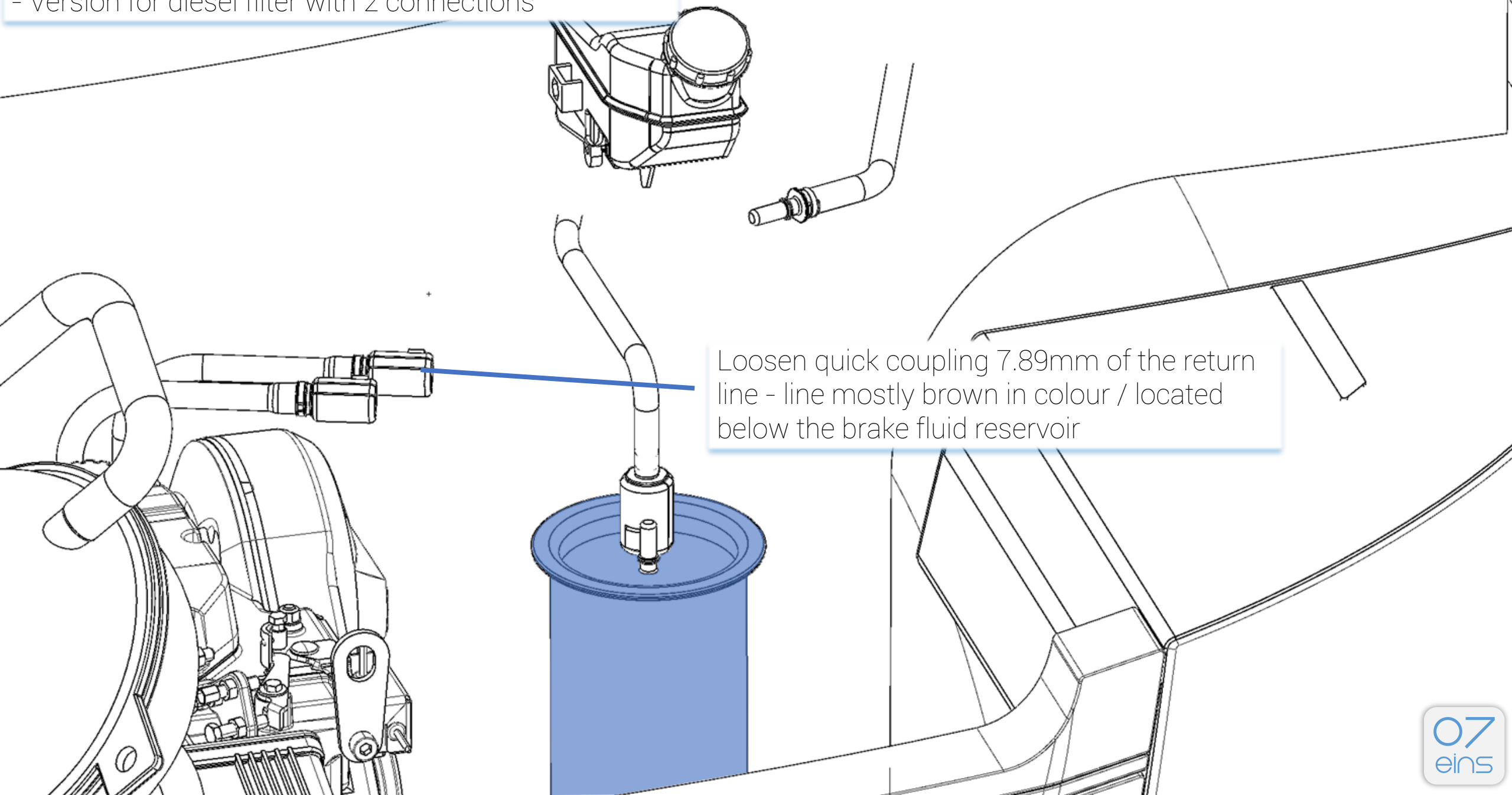

# Installation instructions Performance Fuel Supply Kit

- Version for diesel filter with 2 connections

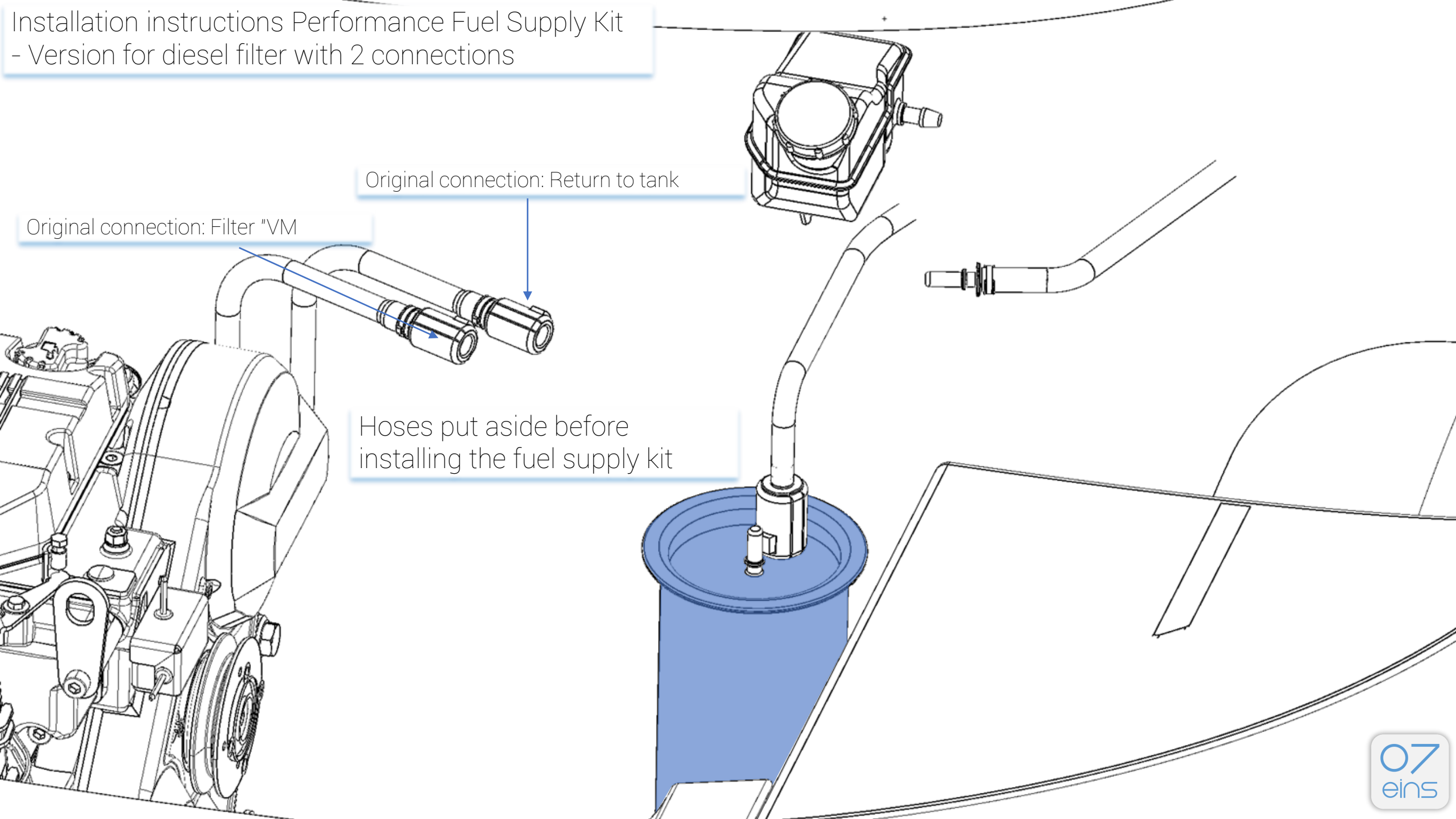



# Installation instructions Performance Fuel Supply Kit

- Version for diesel filter with 2 connections

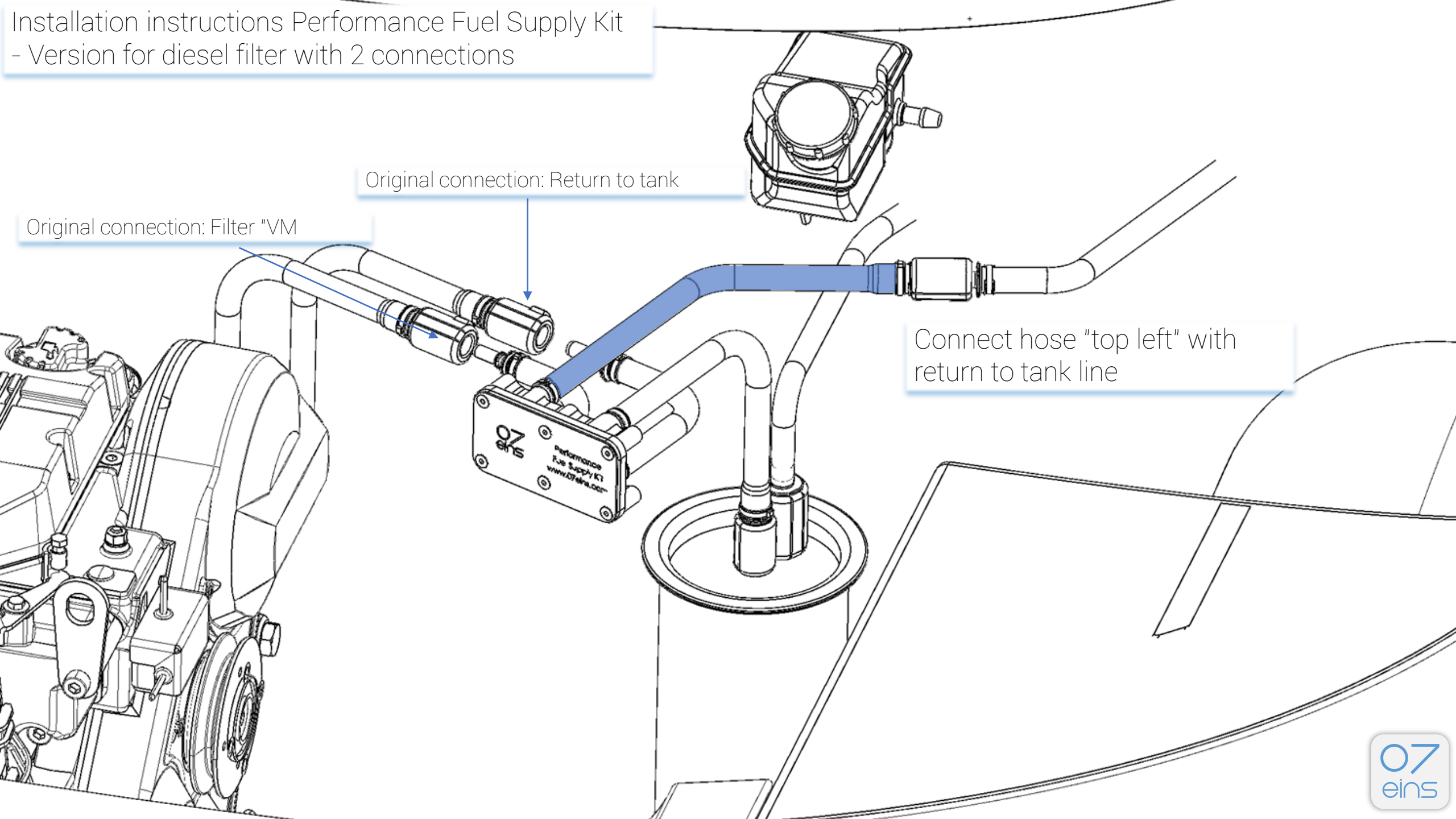

Original connection: Return to tank

Original connection: Filter "VM"

Connect hose "top left" with  
return to tank line

# Installation instructions Performance Fuel Supply Kit

- Version for diesel filter with 2 connections

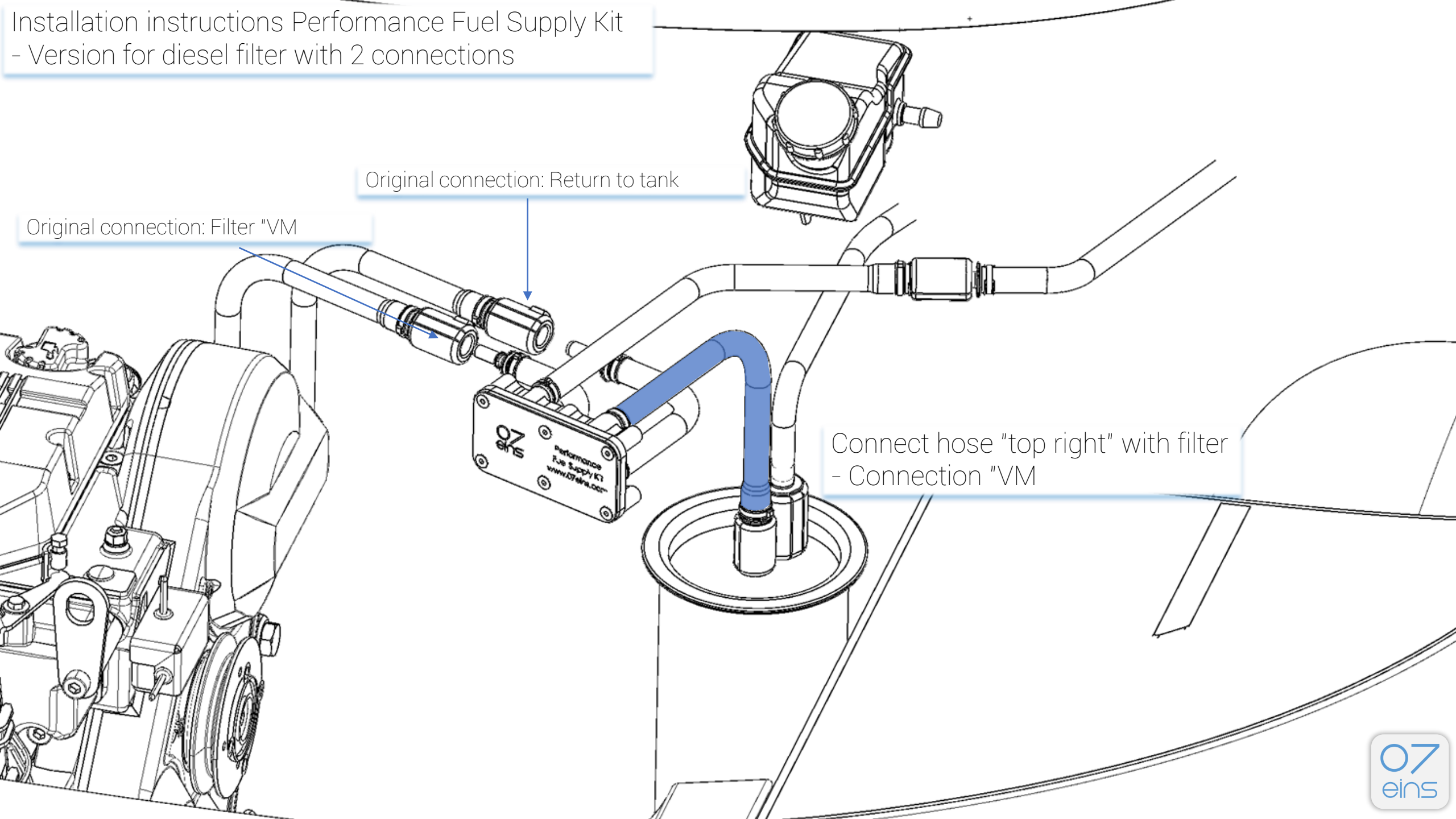

Original connection: Return to tank

Original connection: Filter "VM"

Connect hose "top right" with filter  
- Connection "VM"

# Installation instructions Performance Fuel Supply Kit - Version for diesel filter with 2 connections

Connect the "bottom left" hose to the supply line of the motor.  
(this connection was connected to the filter before the start)

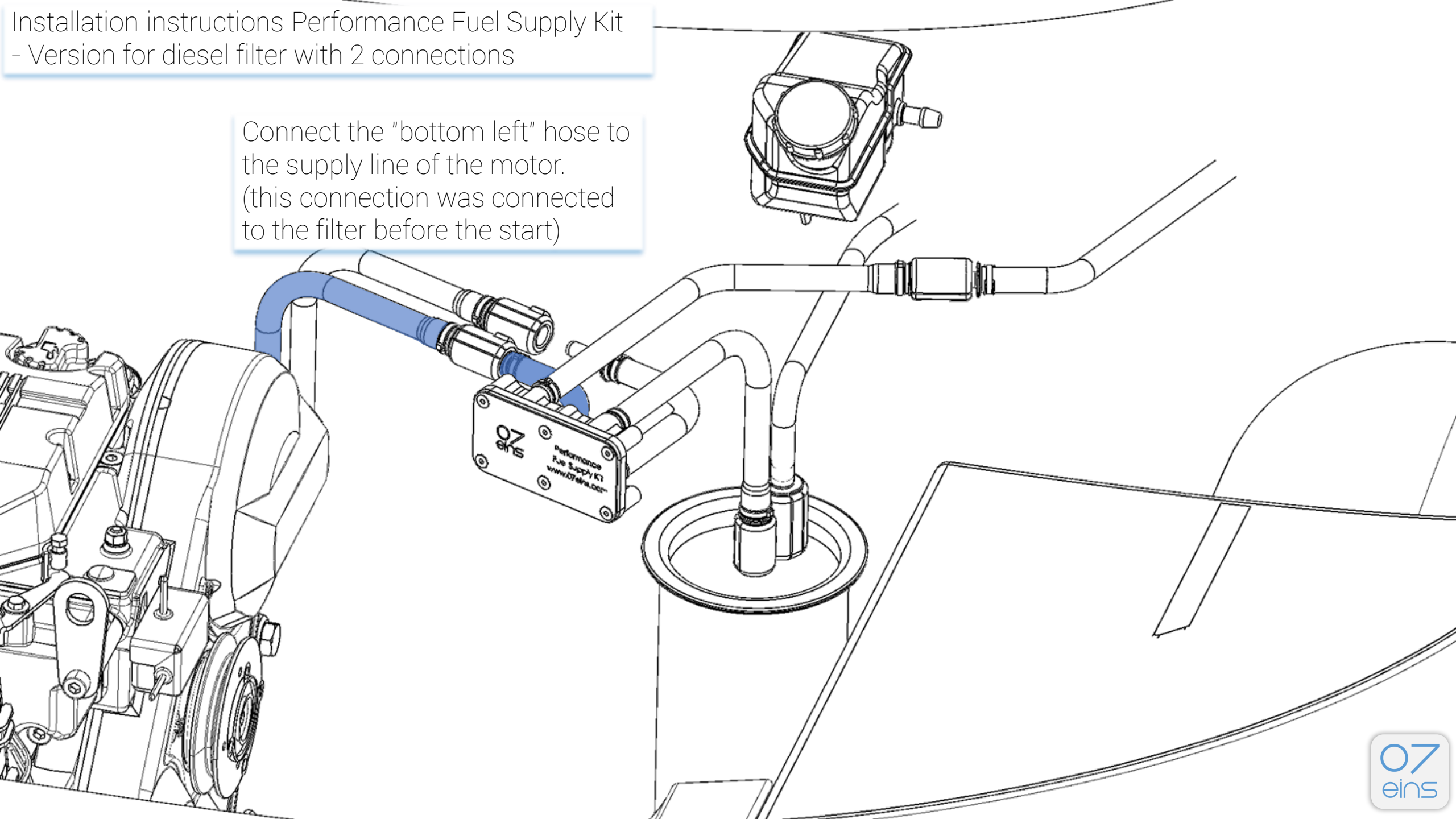



# Installation instructions Performance Fuel Supply Kit

## - Version for diesel filter with 2 connections

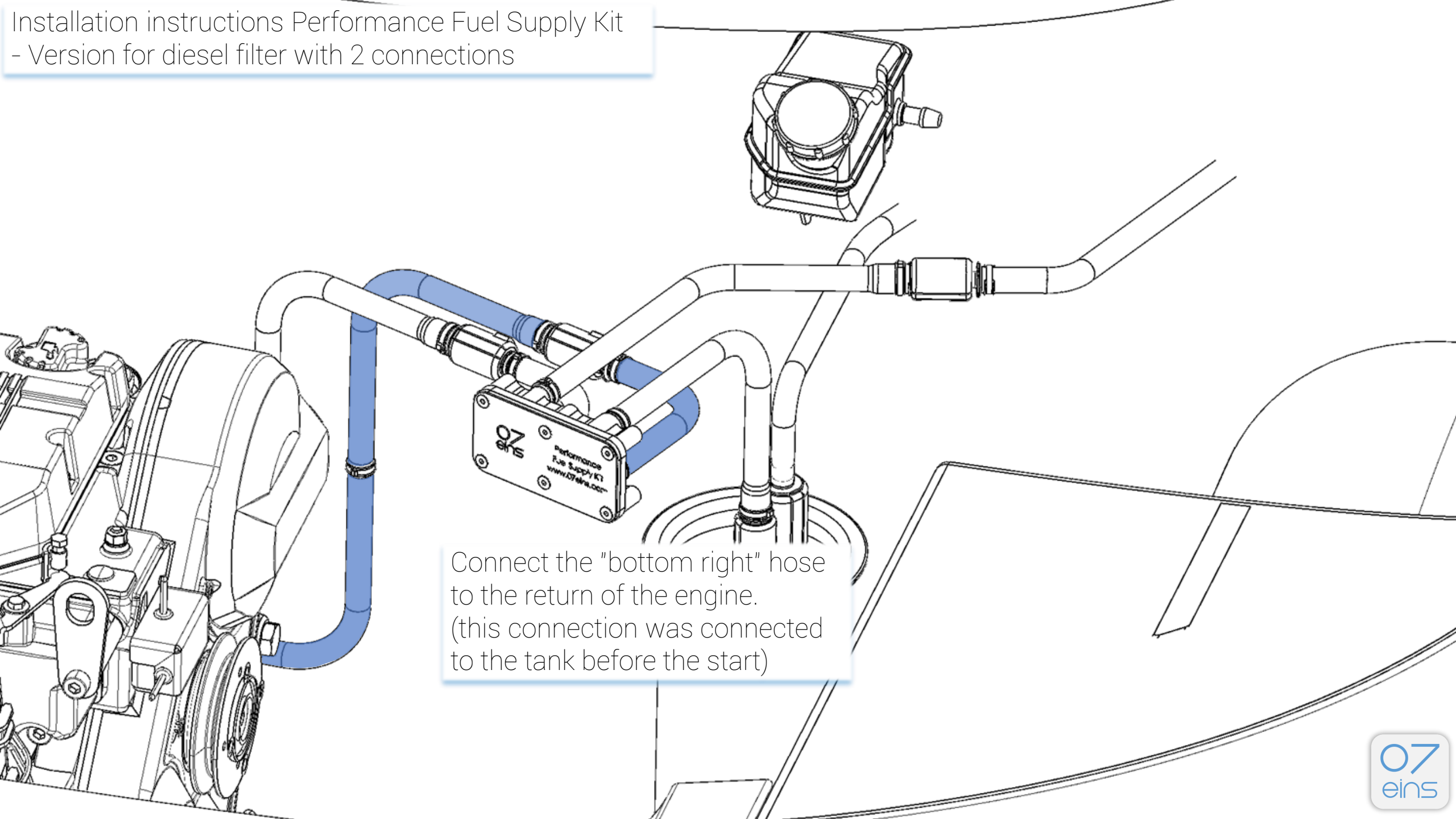

Connect the "bottom right" hose  
to the return of the engine.  
(this connection was connected  
to the tank before the start)

Installation instructions Performance Fuel Supply Kit  
- Version for diesel filter with 2 connections

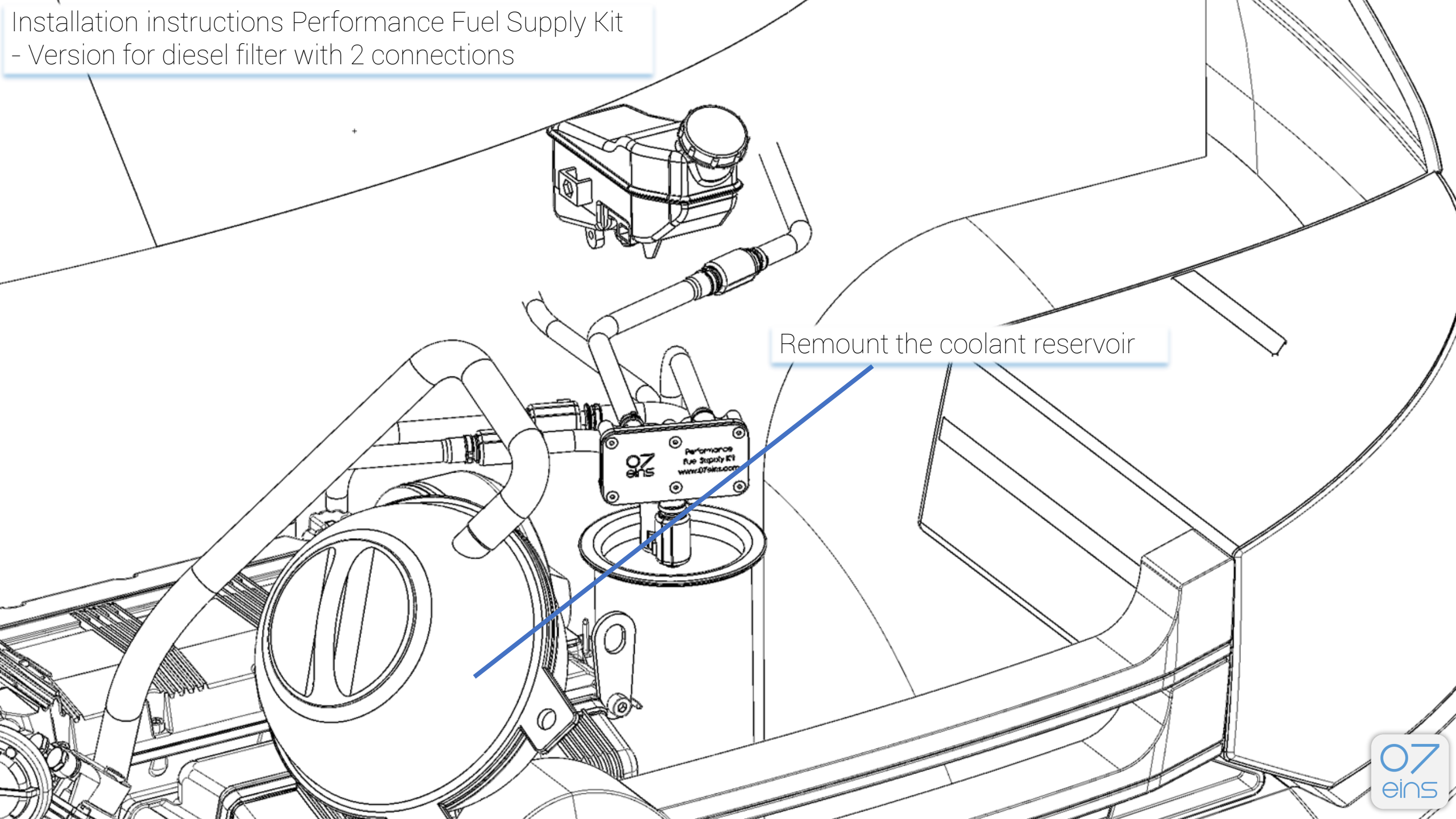

Remount the coolant reservoir

Installation instructions Performance Fuel Supply Kit  
- Version for diesel filter with 2 connections

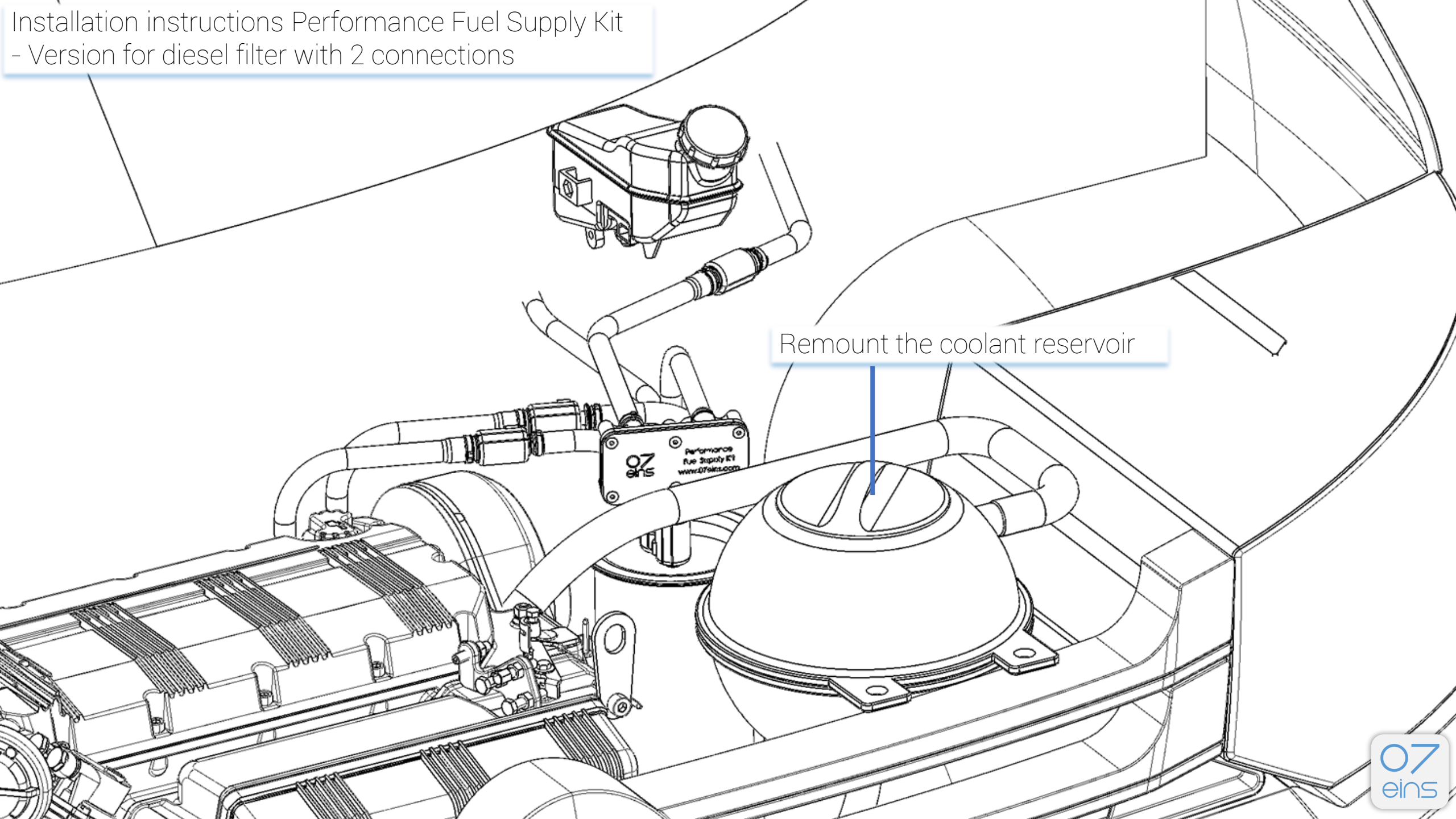

Remount the coolant reservoir



# Installation instructions Performance Fuel Supply Kit - Version for diesel filter with 2 connections

Fix the fuel supply kit in the engine compartment/secure it against movement (use retaining straps if necessary).

Note: Due to the need to fill the initially empty lines of the fuel supply kit, the first starting procedure after installation may again be delayed.

