



U-LINE

RIGHT PRODUCT. RIGHT PLACE. RIGHT TEMPERATURE. SINCE 1962.



Product Guide





WHAT'S NEW

5 Class	5
Nugget Ice Machines	29
Outdoor Collection	39

CURRENT MODELS

Wine Captain® Models	59
Beverage Centers	79
Clear Ice Machines	95
Crescent Ice Makers	101
Glass Door Refrigerators	105
Solid Door Refrigerators	119
Drawer Models	137
Combo® Models	145
Freezers	151
ADA Series	157
Marine Series	173



Pictured: HBV524, HNB315, HRE524

5 Class



Strength & Sophistication

U-Line is proud to introduce, for the first time ever, a line of products featuring stainless steel - inside and out.

The 5 Class Collection of products includes 42 models that showcase exclusive features & industry leading innovations. Key highlights include an industry exclusive full-depth lower interior that maximizes storage options. All models include an industry leading variable speed compressor delivering maximum energy efficiency, faster temperature responses, and quieter operation.



Make it Your Own

Our 5 Class products are designed with the homeowner in mind, paying close attention to details homeowners are looking for such as Slide & Secure™ Bins and soft close doors. Each model features our U-Adjust™ 19-point adjustable interior allowing you to configure wine racks and bins the way you want. With stainless steel and integrated finish options, these products can be both used in built-in and freestanding applications. All products are available in 15", 24", and industry exclusive 18" widths for limitless design possibilities.





Stainless Steel

Inside and Out



Variable Speed

State-of-the-Art
Compressor for Power
Efficiency, and Quiet
Operation



Convection Cooling

Quick, Consistent
Temperatures

Full-Depth Lower Interior

Industry Exclusive
Design Allows You to
Maximize Storage
Space

Patent Pending



U-Adjust™

19 Adjustment
Positions for full
Extension Wine
Racks and Slide &
Secure Bins to
Contain and Protect



Adjustable LED Lighting

Choose Bright White,
Bold Blue, or a
Combination of Both



HBV515 • 15" Beverage Center • 5 Class



Stainless Frame



Integrated Frame



Integrated Solid

Additional Options

- Accessory panels are designed for easy installation on Integrated models
- Stainless lock model available



Stainless Handleless Panel



Stainless Lock Model

Key Features

- Industry Exclusive: Full-depth lower interior maximizes storage options**
- Industry Leading: Variable speed compressor delivers maximum energy efficiency, faster temperature response, and quieter operation**
- Stainless steel interior
- Stainless steel cabinet, toe kick, and accents
- U-Adjust™ Interior: 19 adjustable positions
- Two removable, full-extension Slide & Secure™ Bins
- Two removable, full-extension wine racks
- Convection cooling system provides a quick cool down and consistent temperature
- Temperature range: 33°F - 70°F
- Adjustable bright white or blue LED lighting
- Soft close door with articulating hinge
- Volume of 2.9 cu ft holds up to 8 wine bottles (750 ml) and 34 bottles (12 oz) or 54 cans (12 oz)
- Digital touch pad control with blue LED display
- Stainless steel handle (7/8" diameter)
- Integrated model requires 3/4" custom door panel and handle (not supplied by U-Line)
- Field reversible door is shipped right-hand hinged
- Built-in or freestanding
- Four adjustable leveling legs

MODEL DETAILS

Model	Voltage/Hz	Door Swing	Finish	Shipping Weight
UHBV515-SG01A	115 / 60	Field Reversible	Stainless Frame	105 lb
UHBV515-SG41A	115 / 60	Right-Hand Hinged	Stainless Frame (with lock)	105 lb
UHBV515-SG51A	115 / 60	Left-Hand Hinged	Stainless Frame (with lock)	105 lb
UHBV515-IG01A	115 / 60	Field Reversible	Integrated Frame	103 lb
UHBV515-IS01A	115 / 60	Field Reversible	Integrated Solid	88 lb

ACCESSORIES

Model	Description	Finish	Shipping Weight
ULAGRILLE15	Adjustable Grille (Accepts Integrated Panel)	Black	1.5 lb
ULASHP15FRAME*	Stainless Handleless Panel Frame	Stainless	5 lb
ULASHP15SOLID*	Stainless Handleless Panel Solid	Stainless	6 lb

HBV515 • 15" Beverage Center • 5 Class

Dimensions

Front

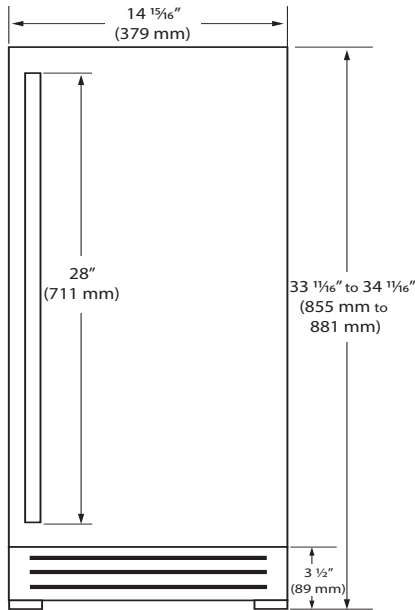

Side

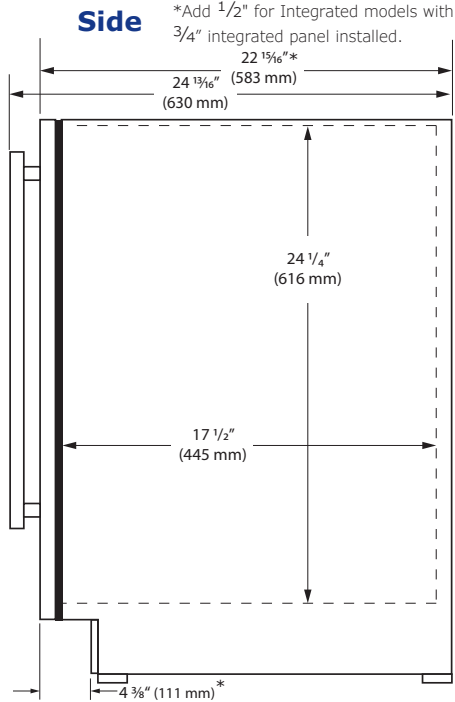

Top

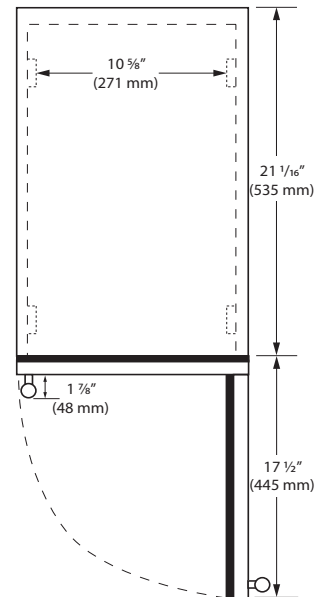

Specifications

Model	HBV515
Amps: Running	1.2
Capacity: Bottle (12 oz)	34
Capacity: Can (12 oz)	54
Capacity: Volume (cu ft)	2.9
Capacity: Wine Bottle (750 ml)	8
Dimensions: Product Depth	22 15/16" / 583 mm
Dimensions: Product Height (Min.)	33 1/16" / 855 mm
Dimensions: Product Width	14 15/16" / 379 mm
Energy Consumption: Avg. Per Year	255 - 285 kWh
ENERGY STAR (glass door)	No
ENERGY STAR (solid door)	Yes
Product Weight: Max	105 lb
Refrigerant Type:	R600a
Sabbath (Star K Certified)	Yes
Temperature Range	33°F - 70°F

Back

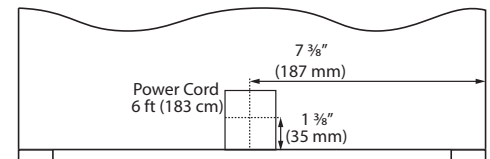

Cabinet Cut-Out

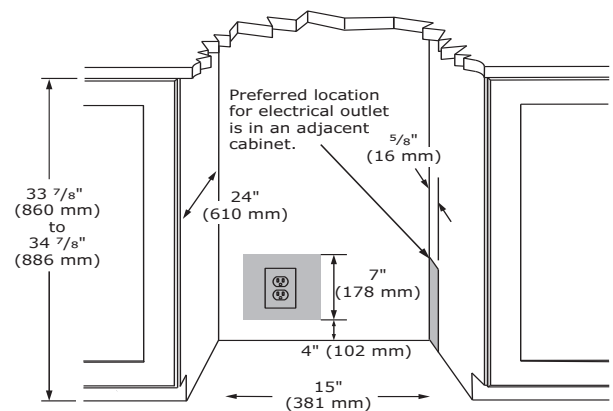

Warranty

- 1 Year (parts & labor) / 5 year sealed system (parts)
- 2 Year (parts & labor) / 5 year sealed system (parts) upgrade at no cost with product registration**



See complete warranty for details

Installation Notes

- No additional clearance is needed for ventilation
- Do not obstruct front grille air flow



HBV518 • 18" Beverage Center • 5 Class



Stainless Frame



Integrated Frame



Integrated Solid

Additional Options

- Accessory panels are designed for easy installation on Integrated models
- Stainless lock model available



Stainless Handleless Panel



Stainless Lock Model

Key Features

- Industry Exclusive: Full-depth lower interior maximizes storage options**
- Industry Leading: Variable speed compressor delivers maximum energy efficiency, faster temperature response, and quieter operation**
- Stainless steel interior
- Stainless steel cabinet, toe kick, and accents
- U-Adjust™ Interior: 19 adjustable positions
- Two removable, full-extension Slide & Secure™ Bins
- Two removable, full-extension wine racks
- Convection cooling system provides a quick cool down and consistent temperature
- Temperature range: 33°F - 70°F
- Adjustable bright white or blue LED lighting
- Soft close door with articulating hinge
- Volume of 3.7 cu ft holds up to 10 wine bottles (750 ml) and 45 bottles (12 oz) or 75 cans (12 oz)
- Digital touch pad control with blue LED display
- Stainless steel handle (7/8" diameter)
- Integrated model requires 3/4" custom door panel and handle (not supplied by U-Line)
- Field reversible door is shipped right-hand hinged
- Built-in or freestanding
- Four adjustable leveling legs

MODEL DETAILS

Model	Voltage/Hz	Door Swing	Finish	Shipping Weight
UHBV518-SG01A	115 / 60	Field Reversible	Stainless Frame	128 lb
UHBV518-SG41A	115 / 60	Right-Hand Hinged	Stainless Frame (with lock)	128 lb
UHBV518-SG51A	115 / 60	Left-Hand Hinged	Stainless Frame (with lock)	128 lb
UHBV518-IG01A	115 / 60	Field Reversible	Integrated Frame	124 lb
UHBV518-IS01A	115 / 60	Field Reversible	Integrated Solid	109 lb

ACCESSORIES

Model	Description	Finish	Shipping Weight
ULAGRILLE18	Adjustable Grille (Accepts Integrated Panel)	Black	1.5 lb
ULASHP18FRAME*	Stainless Handleless Panel Frame	Stainless	8 lb
ULASHP18SOLID*	Stainless Handleless Panel Solid	Stainless	12 lb

HBV518 • 18" Beverage Center • 5 Class

Dimensions

Front

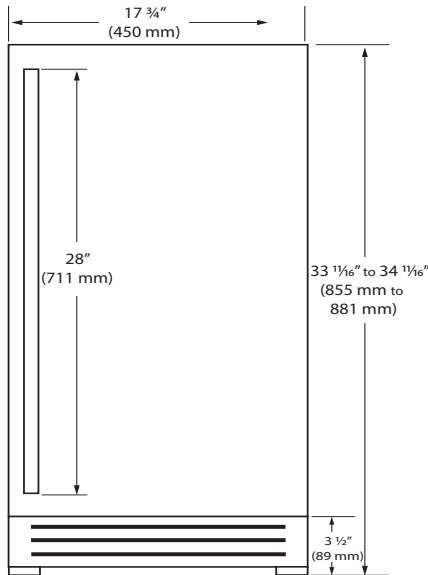

Side

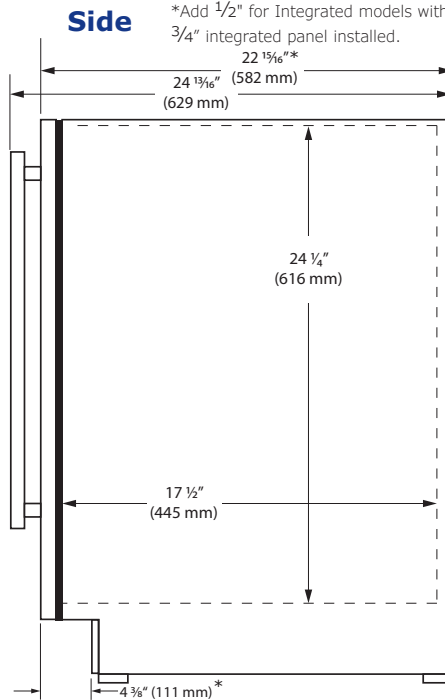

Top

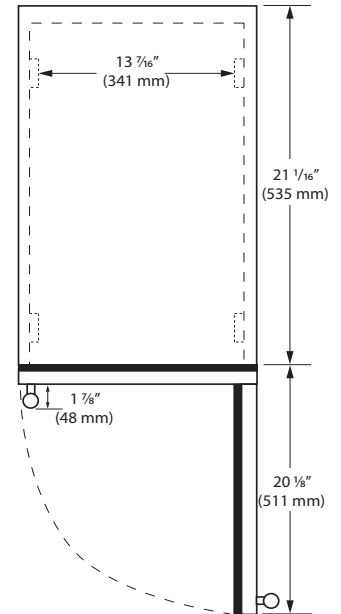

Specifications

Model	HBV518
Amps: Running	1.2
Capacity: Bottle (12 oz)	45
Capacity: Can (12 oz)	75
Capacity: Volume (cu ft)	3.7
Capacity: Wine Bottle (750 ml)	10
Dimensions: Product Depth	22 15/16" / 583 mm
Dimensions: Product Height (Min.)	33 1/16" / 855 mm
Dimensions: Product Width	17 3/4" / 450 mm
Energy Consumption: Avg. Per Year	260 - 290 kWh
ENERGY STAR (glass door)	No
ENERGY STAR (solid door)	Yes
Product Weight: Max	128 lb
Refrigerant Type:	R600a
Sabbath (Star K Certified)	Yes
Temperature Range	33°F - 70°F

Back

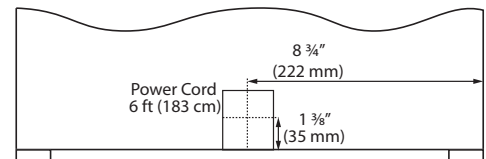

Cabinet Cut-Out

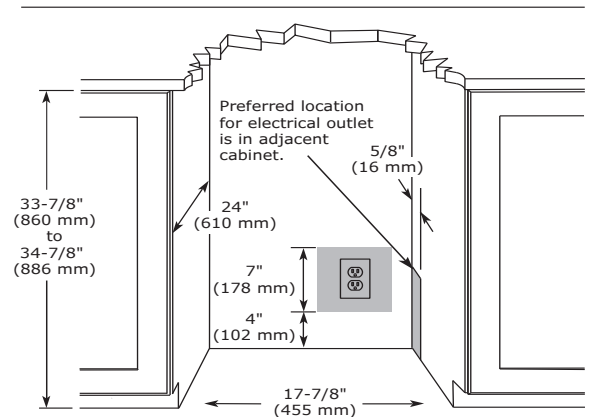

Warranty

- 1 Year (parts & labor) / 5 year sealed system (parts)
- 2 Year (parts & labor) / 5 year sealed system (parts) upgrade at no cost with product registration**



See complete warranty for details

Installation Notes

- No additional clearance is needed for ventilation
- Do not obstruct front grille air flow



HBV524 • 24" Beverage Center • 5 Class



Stainless Frame



Integrated Frame



Integrated Solid

Additional Options

- Accessory panels are designed for easy installation on Integrated models
- Stainless lock model available



Stainless Handleless Panel



Stainless Lock Model

Key Features

- Industry Exclusive:** Full-depth lower interior maximizes storage options
- Industry Leading:** Variable speed compressor delivers maximum energy efficiency, faster temperature response, and quieter operation
- Stainless steel interior
- Stainless steel cabinet, toe kick, and accents
- U-Adjust™ Interior: 19 adjustable positions
- Two removable, full-extension Slide & Secure™ Bins
- Two removable, full-extension wine racks
- Convection cooling system provides a quick cool down and consistent temperature
- Temperature range: 33°F - 70°F
- Adjustable bright white or blue LED lighting
- Soft close door with articulating hinge
- Volume of 5.2 cu ft holds up to 14 wine bottles (750 ml) and 68 bottles (12 oz) or 111 cans (12 oz)
- Digital touch pad control with blue LED display
- Stainless steel handle (7/8" diameter)
- Integrated model requires 3/4" custom door panel and handle (not supplied by U-Line)
- Field reversible door is shipped right-hand hinged
- Built-in or freestanding
- Four adjustable leveling legs

MODEL DETAILS

Model	Voltage/Hz	Door Swing	Finish	Shipping Weight
UHBV524-SG01A	115 / 60	Field Reversible	Stainless Frame	163 lb
UHBV524-SG41A	115 / 60	Right-Hand Hinged	Stainless Frame (with lock)	163 lb
UHBV524-SG51A	115 / 60	Left-Hand Hinged	Stainless Frame (with lock)	163 lb
UHBV524-IG01A	115 / 60	Field Reversible	Integrated Frame	156 lb
UHBV524-IS01A	115 / 60	Field Reversible	Integrated Solid	139 lb

ACCESSORIES

Model	Description	Finish	Shipping Weight
ULAGRILLE24	Adjustable Grille (Accepts Integrated Panel)	Black	3 lb
ULASHP24FRAME*	Stainless Handleless Panel Frame	Stainless	10 lb
ULASHP24SOLID*	Stainless Handleless Panel Solid	Stainless	15 lb

HBV524 • 24" Beverage Center • 5 Class

Dimensions

Front

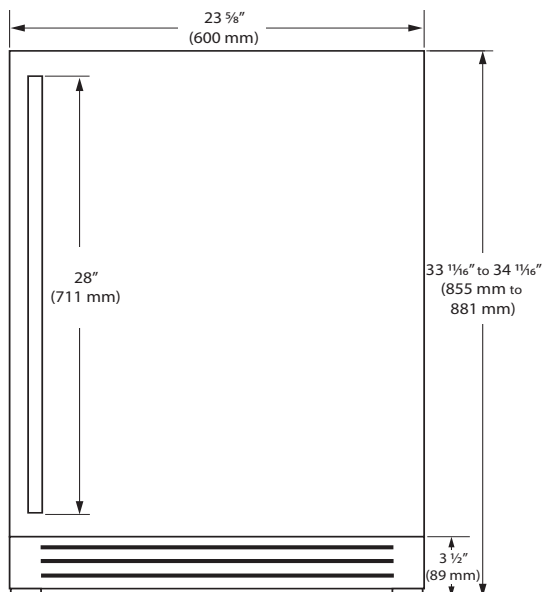

Side

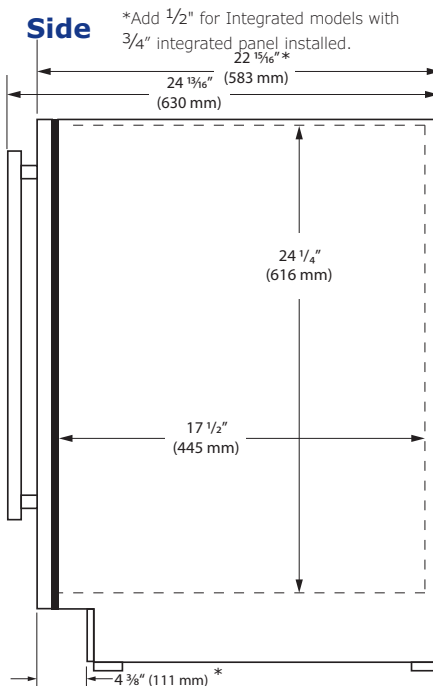

Top

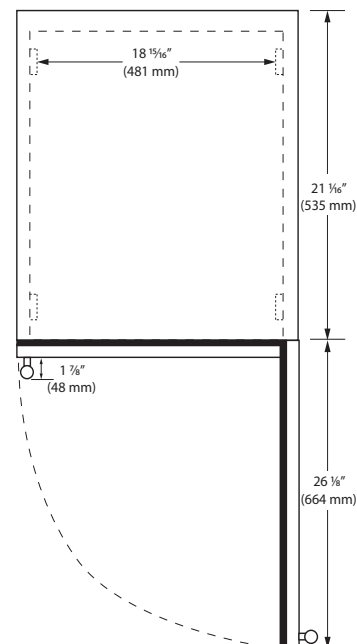

Specifications

Model	HBV524
Amps: Running	1.2
Capacity: Bottle (12 oz)	68
Capacity: Can (12 oz)	111
Capacity: Volume (cu ft)	5.2
Capacity: Wine Bottle (750 ml)	14
Dimensions: Product Depth	22 15/16" / 583 mm
Dimensions: Product Height (Min.)	33 1/16" / 855 mm
Dimensions: Product Width	23 5/8" / 600 mm
Energy Consumption: Avg. Per Year	275 - 305 kWh
ENERGY STAR (glass door)	No
ENERGY STAR (solid door)	Yes
Product Weight: Max	163 lb
Refrigerant Type:	R600a
Sabbath (Star K Certified)	Yes
Temperature Range	33°F - 70°F

Back

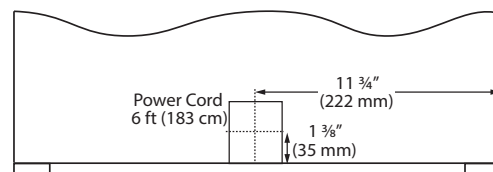

Cabinet Cut-Out

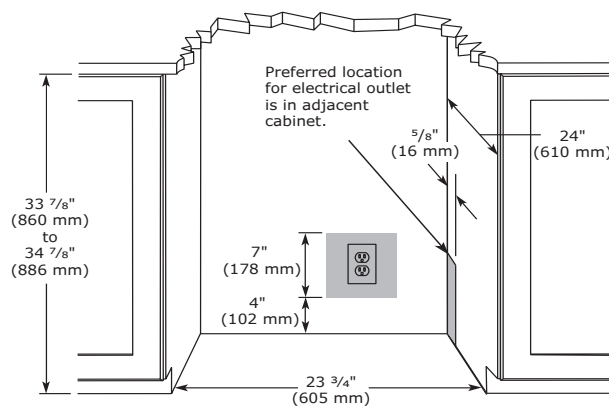

Warranty

- 1 Year (parts & labor) / 5 year sealed system (parts)
- 2 Year (parts & labor) / 5 year sealed system (parts) upgrade at no cost with product registration**



See complete warranty for details

Installation Notes

- No additional clearance is needed for ventilation
- Do not obstruct front grille air flow



HRE515 • 15" Refrigerator • 5 Class



Stainless Frame Stainless Solid Integrated Frame Integrated Solid

Additional Options

- Accessory panels are designed for easy installation on Integrated models



Stainless Handleless Panel

Key Features

- **Industry Exclusive: Full-depth lower interior maximizes storage options**
- **Industry Leading: Variable speed compressor delivers maximum energy efficiency, faster temperature response, and quieter operation**
- Stainless steel interior
- Stainless steel cabinet, toe kick, and accents
- U-Adjust™ Interior: 19 adjustable positions
- Three removable, full-extension Slide & Secure™ Bins
- Convection cooling system provides a quick cool down and consistent temperature
- Temperature range: 33°F - 70°F
- Adjustable bright white or blue LED lighting
- Soft close door with articulating hinge
- Volume of 2.9 cu ft holds up to 47 bottles (12 oz) or 72 cans (12 oz)
- Digital touch pad control with blue LED display
- Stainless steel handle (7/8" diameter)
- Integrated model requires 3/4" custom door panel and handle (not supplied by U-Line)
- Field reversible door is shipped right-hand hinged
- Built-in or freestanding
- Four adjustable leveling legs

MODEL DETAILS

Model	Voltage/Hz	Door Swing	Finish	Shipping Weight
UHRE515-SG01A	115 / 60	Field Reversible	Stainless Frame	105 lb
UHRE515-SS01A	115 / 60	Field Reversible	Stainless Solid	92 lb
UHRE515-IG01A	115 / 60	Field Reversible	Integrated Frame	103 lb
UHRE515-IS01A	115 / 60	Field Reversible	Integrated Solid	88 lb

ACCESSORIES

Model	Description	Finish	Shipping Weight
ULAGRILLE15	Adjustable Grille (Accepts Integrated Panel)	Black	1.5 lb
ULASHP15FRAME*	Stainless Handleless Panel Frame	Stainless	5 lb
ULASHP15SOLID*	Stainless Handleless Panel Solid	Stainless	6 lb

HRE515 • 15" Refrigerator • 5 Class

Dimensions

Front

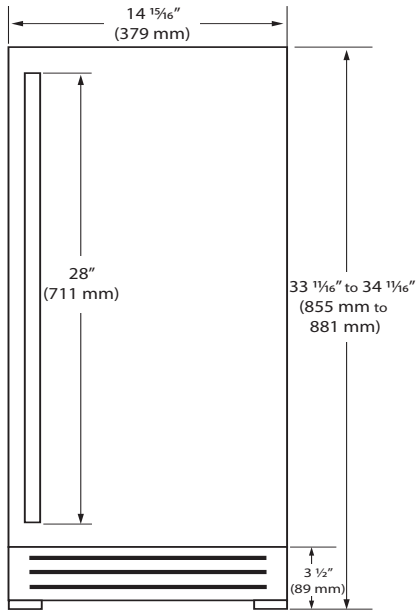

Side

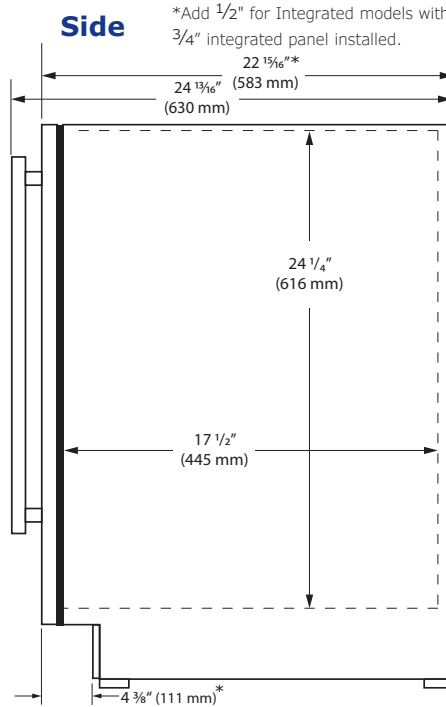

Top

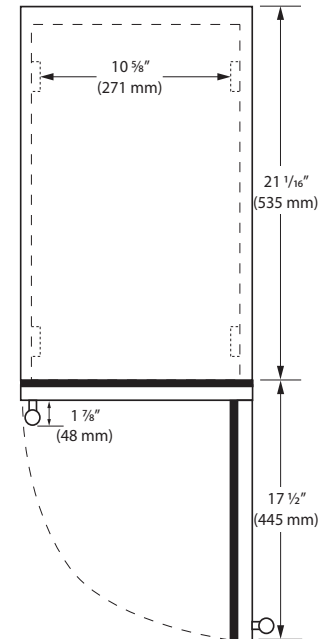

Specifications

Model	HRE515
Amps: Running	1.2
Capacity: Bottle (12 oz)	47
Capacity: Can (12 oz)	72
Capacity: Volume (cu ft)	2.9
Capacity: Wine Bottle (750 ml)	N/A
Dimensions: Product Depth	22 ¹⁵ / ₁₆ " / 583 mm
Dimensions: Product Height (Min.)	33 ¹¹ / ₁₆ " / 855 mm
Dimensions: Product Width	14 ¹⁵ / ₁₆ " / 379 mm
Energy Consumption: Avg. Per Year	255 - 285 kWh
ENERGY STAR (glass door)	No
ENERGY STAR (solid door)	Yes
Product Weight: Max	105 lb
Refrigerant Type:	R600a
Sabbath (Star K Certified)	Yes
Temperature Range	33°F - 70°F

Back

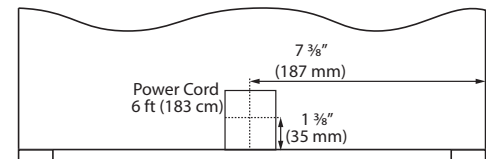

Cabinet Cut-Out

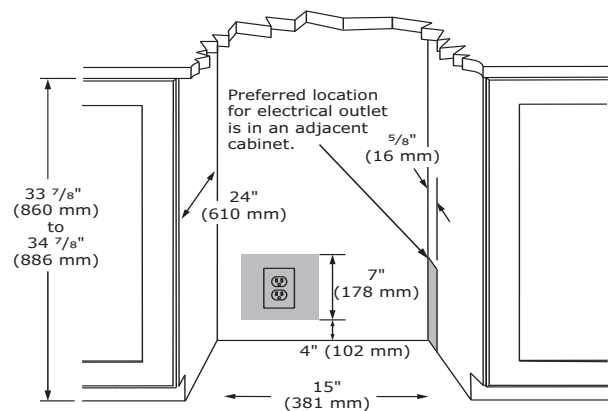

Warranty

- 1 Year (parts & labor) / 5 year sealed system (parts)
- 2 Year (parts & labor) / 5 year sealed system (parts) upgrade at no cost with product registration**



See complete warranty for details

Installation Notes

- No additional clearance is needed for ventilation
- Do not obstruct front grille air flow



HRE518 • 18" Refrigerator • 5 Class



Additional Options

- Accessory panels are designed for easy installation on Integrated models

Stainless Handleless Panel

Key Features

- Industry Exclusive:** Full-depth lower interior maximizes storage options
- Industry Leading:** Variable speed compressor delivers maximum energy efficiency, faster temperature response, and quieter operation
- Stainless steel interior
- Stainless steel cabinet, toe kick, and accents
- U-Adjust™ Interior: 19 adjustable positions
- Three removable, full-extension Slide & Secure™ Bins
- Convection cooling system provides a quick cool down and consistent temperature
- Temperature range: 33°F - 70°F
- Adjustable bright white or blue LED lighting
- Soft close door with articulating hinge
- Volume of 3.7 cu ft holds up to 61 bottles (12 oz) or 100 cans (12 oz)
- Digital touch pad control with blue LED display
- Stainless steel handle (7/8" diameter)
- Integrated model requires 3/4" custom door panel and handle (not supplied by U-Line)
- Field reversible door is shipped right-hand hinged
- Built-in or freestanding
- Four adjustable leveling legs

MODEL DETAILS

Model	Voltage/Hz	Door Swing	Finish	Shipping Weight
UHRE518-SG01A	115 / 60	Field Reversible	Stainless Frame	128 lb
UHRE518-SS01A	115 / 60	Field Reversible	Stainless Solid	115 lb
UHRE518-IG01A	115 / 60	Field Reversible	Integrated Frame	124 lb
UHRE518-IS01A	115 / 60	Field Reversible	Integrated Solid	109 lb

ACCESSORIES

Model	Description	Finish	Shipping Weight
ULAGRILLE18	Adjustable Grille (Accepts Integrated Panel)	Black	1.5 lb
ULASHP18FRAME*	Stainless Handleless Panel Frame	Stainless	8 lb
ULASHP18SOLID*	Stainless Handleless Panel Solid	Stainless	12 lb

HRE518 • 18" Refrigerator • 5 Class

Dimensions

Front

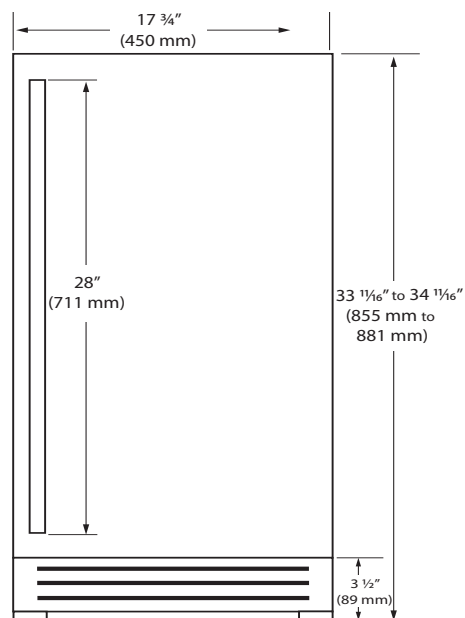

Side

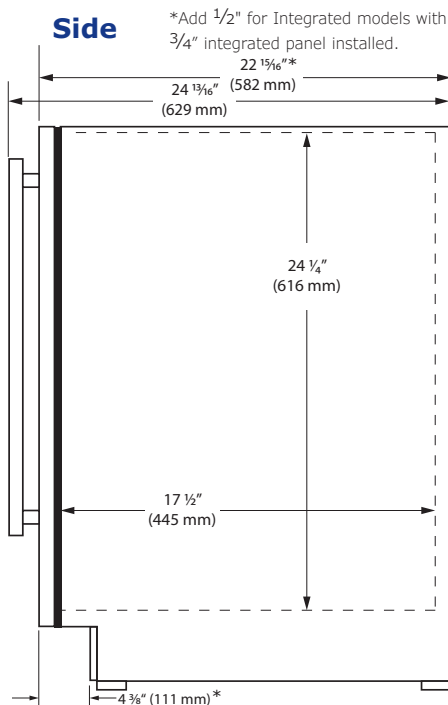

Top

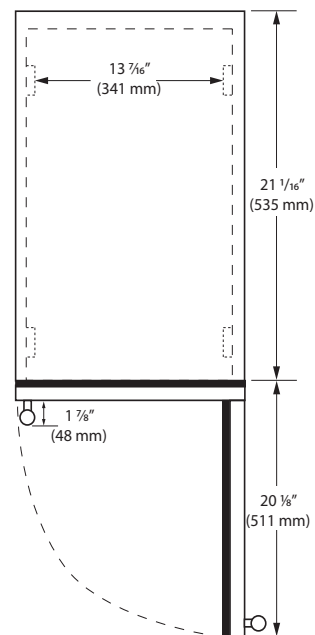

Specifications

Model	HRE518
Amps: Running	1.2
Capacity: Bottle (12 oz)	61
Capacity: Can (12 oz)	100
Capacity: Volume (cu ft)	3.7
Capacity: Wine Bottle (750 ml)	N/A
Dimensions: Product Depth	22 15/16" / 583 mm
Dimensions: Product Height (Min.)	33 1/16" / 855 mm
Dimensions: Product Width	17 3/4" / 450 mm
Energy Consumption: Avg. Per Year	260 - 290 kWh
ENERGY STAR (glass door)	No
ENERGY STAR (solid door)	Yes
Product Weight: Max	128 lb
Refrigerant Type:	R600a
Sabbath (Star K Certified)	Yes
Temperature Range	33°F - 70°F

Back

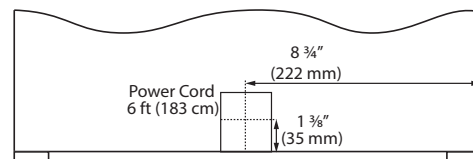

Cabinet Cut-Out

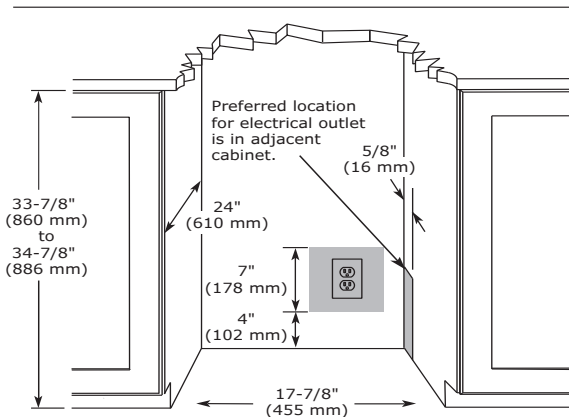

Warranty

- 1 Year (parts & labor) / 5 year sealed system (parts)
- 2 Year (parts & labor) / 5 year sealed system (parts) upgrade at no cost with product registration**



See complete warranty for details

Installation Notes

- No additional clearance is needed for ventilation
- Do not obstruct front grille air flow



HRE524 • 24" Refrigerator • 5 Class



Stainless Frame

Stainless Solid

Integrated Frame

Integrated Solid

Additional Options

- Accessory panels are designed for easy installation on Integrated models

Stainless Handleless Panel

Key Features

- Industry Exclusive: Full-depth lower interior maximizes storage options**
 - Industry Leading: Variable speed compressor delivers maximum energy efficiency, faster temperature response, and quieter operation**
 - Stainless steel interior
 - Stainless steel cabinet, toe kick, and accents
 - U-Adjust™ Interior: 19 adjustable positions
 - Three removable, full-extension Slide & Secure™ Bins
 - Convection cooling system provides a quick cool down and consistent temperature
 - Temperature range: 33°F - 70°F
- Adjustable bright white or blue LED lighting
 - Soft close door with articulating hinge
 - Volume of 5.2 cu ft holds up to 94 bottles (12 oz) or 148 cans (12 oz)
 - Digital touch pad control with blue LED display
 - Stainless steel handle (7/8" diameter)
 - Integrated model requires 3/4" custom door panel and handle (not supplied by U-Line)
 - Field reversible door is shipped right-hand hinged
 - Built-in or freestanding
 - Four adjustable leveling legs

MODEL DETAILS

Model	Voltage/Hz	Door Swing	Finish	Shipping Weight
UHRE524-SG01A	115 / 60	Field Reversible	Stainless Frame	163 lb
UHRE524-SS01A	115 / 60	Field Reversible	Stainless Solid	148 lb
UHRE524-IG01A	115 / 60	Field Reversible	Integrated Frame	156 lb
UHRE524-IS01A	115 / 60	Field Reversible	Integrated Solid	139 lb

ACCESSORIES

Model	Description	Finish	Shipping Weight
ULAGRILLE24	Adjustable Grille (Accepts Integrated Panel)	Black	3 lb
ULASHP24FRAME*	Stainless Handleless Panel Frame	Stainless	10 lb
ULASHP24SOLID*	Stainless Handleless Panel Solid	Stainless	15 lb

HRE524 • 24" Refrigerator • 5 Class

Dimensions

Front

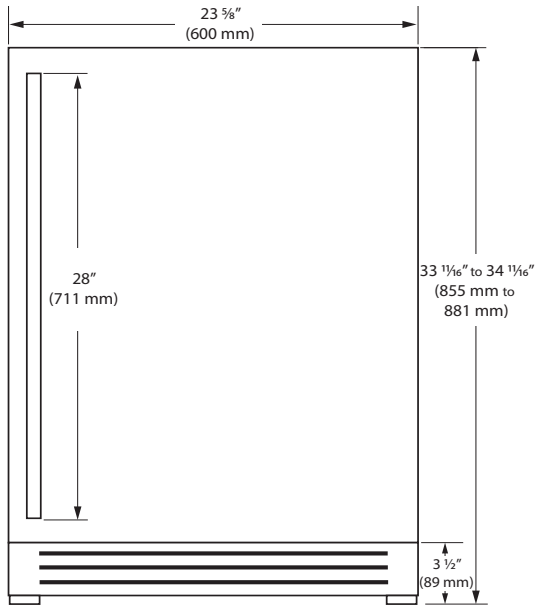

Side

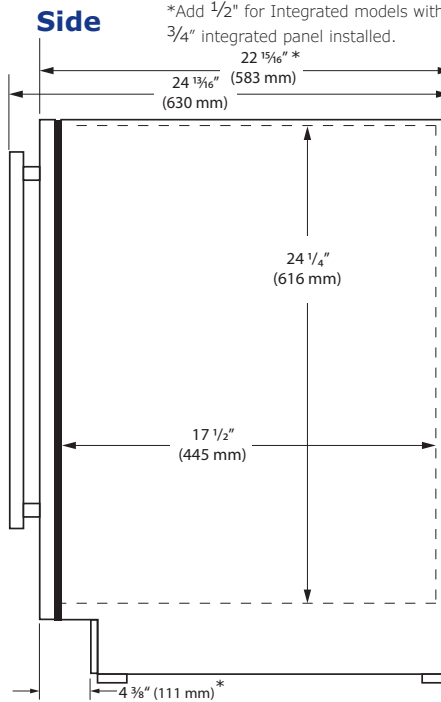

Top

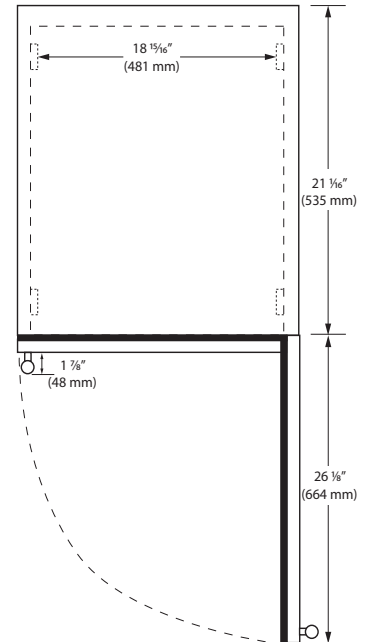

Specifications

Model	HRE524
Amps: Running	1.2
Capacity: Bottle (12 oz)	94
Capacity: Can (12 oz)	148
Capacity: Volume (cu ft)	5.2
Capacity: Wine Bottle (750 ml)	N/A
Dimensions: Product Depth	22 ¹⁵ / ₁₆ " / 583 mm
Dimensions: Product Height (Min.)	33 ¹¹ / ₁₆ " / 855 mm
Dimensions: Product Width	14 ¹⁵ / ₁₆ " / 379 mm
Energy Consumption: Avg. Per Year	275 - 305 kWh
ENERGY STAR (glass door)	No
ENERGY STAR (solid door)	Yes
Product Weight: Max	163 lb
Refrigerant Type:	R600a
Sabbath (Star K Certified)	Yes
Temperature Range	33°F - 70°F

Back

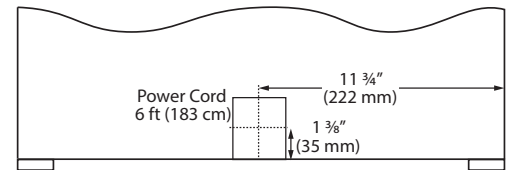

Cabinet Cut-Out

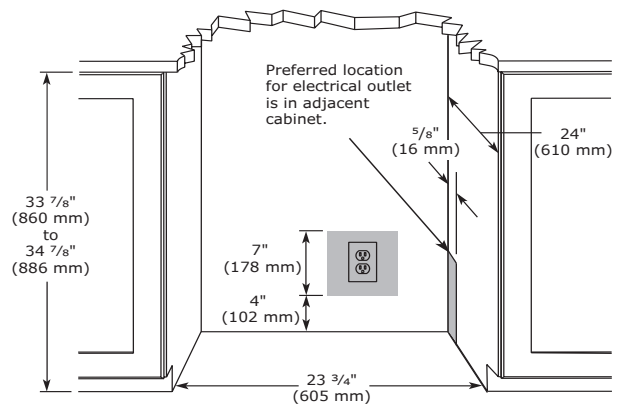

Warranty

- 1 Year (parts & labor) / 5 year sealed system (parts)
- 2 Year (parts & labor) / 5 year sealed system (parts) upgrade at no cost with product registration**



See complete warranty for details

Installation Notes

- No additional clearance is needed for ventilation
- Do not obstruct front grille air flow



HWC515 • 15" Wine Captain • 5 Class



Stainless Frame



Integrated Frame



Integrated Solid

Additional Options

- Accessory panels are designed for easy installation on Integrated models
- Stainless lock model available



Stainless Handleless Panel



Stainless Lock Model

Key Features

- **Industry Exclusive: Full-depth lower interior maximizes storage options**
- **Industry Leading: Variable speed compressor delivers maximum energy efficiency, faster temperature response, and quieter operation**
- Stainless steel interior
- Stainless steel cabinet, toe kick, and accents
- U-Adjust™ Interior: 19 adjustable positions
- Seven removable, full-extension wine racks
- Wine racks accommodate a variety of bottle shapes and sizes and can be configured to store champagne and magnum bottles
- Convection cooling system provides a quick cool down and consistent temperature
- Temperature range: 33°F - 70°F
- Adjustable bright white or blue LED lighting
- Soft close door with articulating hinge
- Volume of 2.9 cu ft holds up to 28 wine bottles (750 ml)
- Digital touch pad control with blue LED display
- Stainless steel handle (7/8" diameter)
- Integrated model requires 3/4" custom door panel and handle (not supplied by U-Line)
- Field reversible door is shipped right-hand hinged
- Built-in or freestanding
- Four adjustable leveling legs

MODEL DETAILS

Model	Voltage/Hz	Door Swing	Finish	Shipping Weight
UHC515-SG01A	115 / 60	Field Reversible	Stainless Frame	105 lb
UHC515-SG41A	115 / 60	Right-Hand Hinged	Stainless Frame (with lock)	105 lb
UHC515-SG51A	115 / 60	Left-Hand Hinged	Stainless Frame (with lock)	105 lb
UHC515-IG01A	115 / 60	Field Reversible	Integrated Frame	103 lb
UHC515-IS01A	115 / 60	Field Reversible	Integrated Solid	88 lb

ACCESSORIES

Model	Description	Finish	Shipping Weight
ULAGRILLE15	Adjustable Grille (Accepts Integrated Panel)	Black	1.5 lb
ULASHP15FRAME*	Stainless Handleless Panel Frame	Stainless	5 lb
ULASHP15SOLID*	Stainless Handleless Panel Solid	Stainless	6 lb

HWC515 • 15" Wine Captain • 5 Class

Dimensions

Front

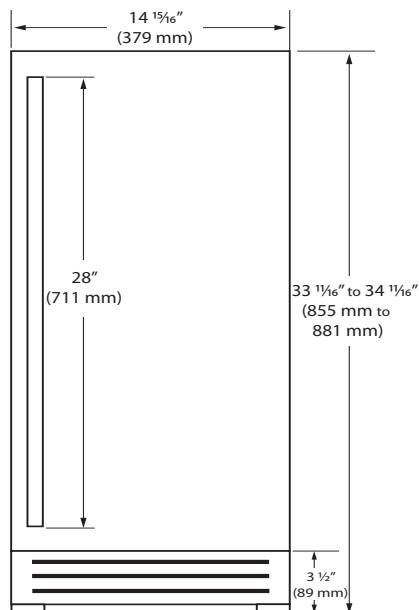

Side

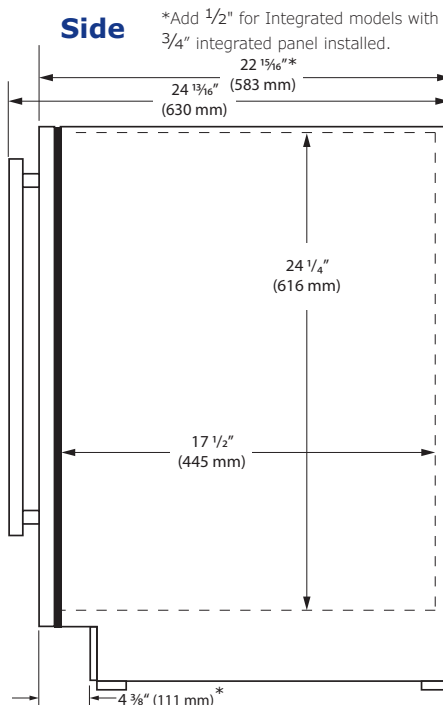

Top

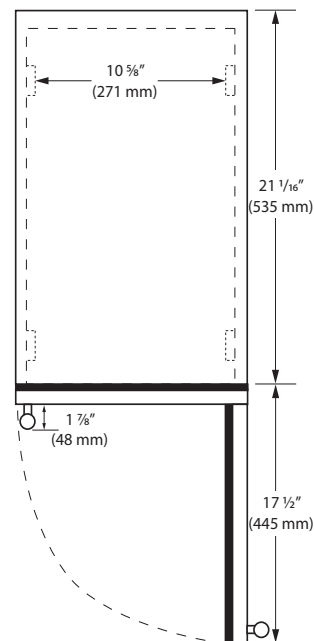

Specifications

Model	HWC515
Amps: Running	1.2
Capacity: Bottle (12 oz)	N/A
Capacity: Can (12 oz)	N/A
Capacity: Volume (cu ft)	2.9
Capacity: Wine Bottle (750 ml)	28
Dimensions: Product Depth	22 15/16" / 583 mm
Dimensions: Product Height (Min.)	33 11/16" / 855 mm
Dimensions: Product Width	14 15/16" / 379 mm
Energy Consumption: Avg. Per Year	255 - 285 kWh
ENERGY STAR (glass door)	No
ENERGY STAR (solid door)	Yes
Product Weight: Max	105 lb
Refrigerant Type:	R600a
Sabbath (Star K Certified)	Yes
Temperature Range	33°F - 70°F

Back

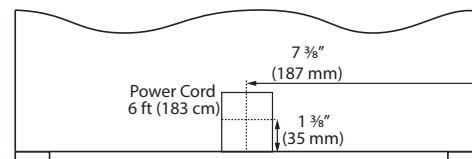

Cabinet Cut-Out

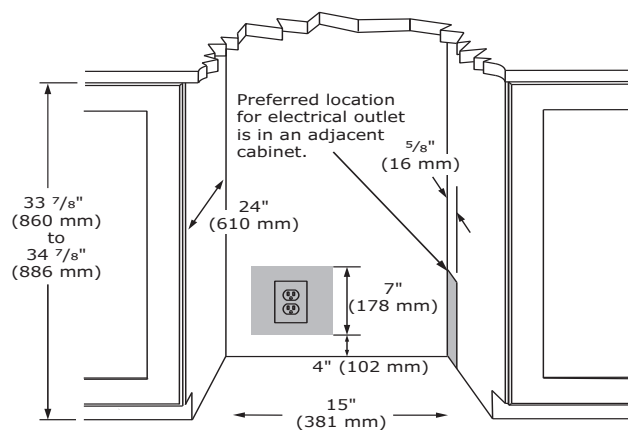

Installation Notes

- 1 Year (parts & labor) / 5 year sealed system (parts)
- 2 Year (parts & labor) / 5 year sealed system (parts) upgrade at no cost with product registration**

See complete warranty for details



- No additional clearance is needed for ventilation
- Do not obstruct front grille air flow



HWC518 • 18" Wine Captain • 5 Class



Stainless Frame



Integrated Frame



Integrated Solid

Additional Options

- Accessory panels are designed for easy installation on Integrated models
- Stainless lock model available



Stainless Handleless Panel



Stainless Lock Model

Key Features

- **Industry Exclusive:** Full-depth lower interior maximizes storage options
- **Industry Leading:** Variable speed compressor delivers maximum energy efficiency, faster temperature response, and quieter operation
- Stainless steel interior
- Stainless steel cabinet, toe kick, and accents
- U-Adjust™ Interior: 19 adjustable positions
- Seven removable, full-extension wine racks
- Wine racks accommodate a variety of bottle shapes and sizes and can be configured to store champagne and magnum bottles
- Convection cooling system provides a quick cool down and consistent temperature
- Temperature range: 33°F - 70°F
- Adjustable bright white or blue LED lighting
- Soft close door with articulating hinge
- Volume of 3.7 cu ft holds up to 35 wine bottles (750 ml)
- Digital touch pad control with blue LED display
- Stainless steel handle (7/8" diameter)
- Integrated model requires 3/4" custom door panel and handle (not supplied by U-Line)
- Field reversible door is shipped right-hand hinged
- Built-in or freestanding
- Four adjustable leveling legs

MODEL DETAILS

Model	Voltage/Hz	Door Swing	Finish	Shipping Weight
UHCW518-SG01A	115 / 60	Field Reversible	Stainless Frame	128 lb
UHCW518-SG41A	115 / 60	Right-Hand Hinged	Stainless Frame (with lock)	128 lb
UHCW518-SG51A	115 / 60	Left-Hand Hinged	Stainless Frame (with lock)	128 lb
UHCW518-IG01A	115 / 60	Field Reversible	Integrated Frame	124 lb
UHCW518-IS01A	115 / 60	Field Reversible	Integrated Solid	109 lb

ACCESSORIES

Model	Description	Finish	Shipping Weight
ULAGRILLE18	Adjustable Grille (Accepts Integrated Panel)	Black	1.5 lb
ULASHP18FRAME*	Stainless Handleless Panel Frame	Stainless	8 lb
ULASHP18SOLID*	Stainless Handleless Panel Solid	Stainless	12 lb

HWC518 • 18" Wine Captain • 5 Class

Dimensions

Front

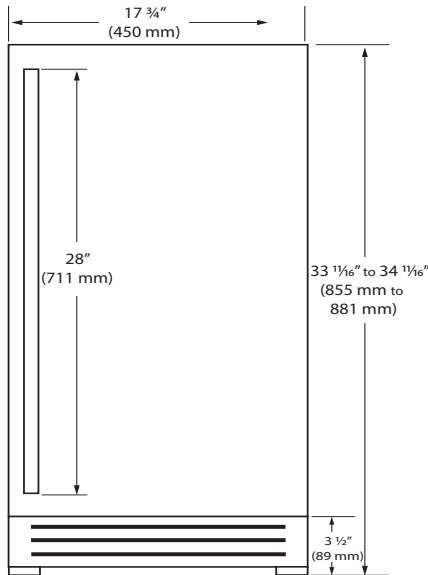

Side

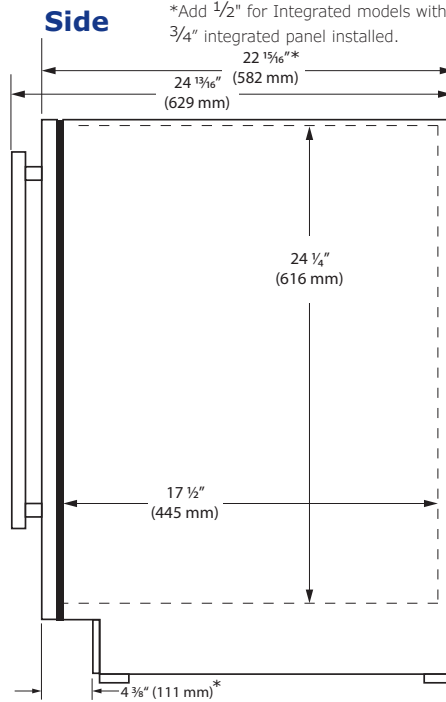

Top

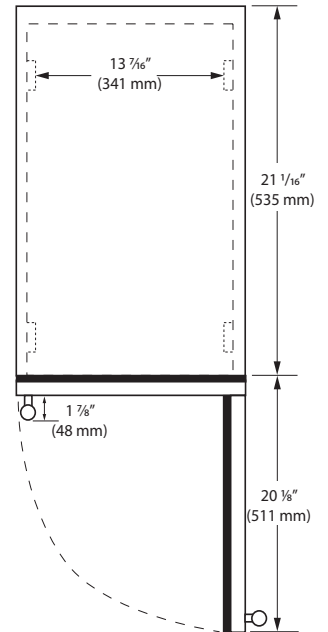

Specifications

Model	HWC518
Amps: Running	1.2
Capacity: Bottle (12 oz)	N/A
Capacity: Can (12 oz)	N/A
Capacity: Volume (cu ft)	3.7
Capacity: Wine Bottle (750 ml)	35
Dimensions: Product Depth	22 15/16" / 583 mm
Dimensions: Product Height (Min.)	33 1/16" / 855 mm
Dimensions: Product Width	17 3/4" / 450 mm
Energy Consumption: Avg. Per Year	260 - 290 kWh
ENERGY STAR (glass door)	No
ENERGY STAR (solid door)	Yes
Product Weight: Max	128 lb
Refrigerant Type:	R600a
Sabbath (Star K Certified)	Yes
Temperature Range	33°F - 70°F

Back

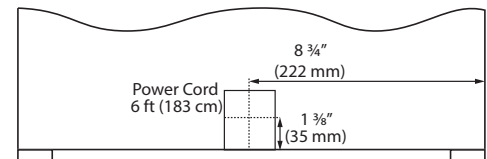

Cabinet Cut-Out

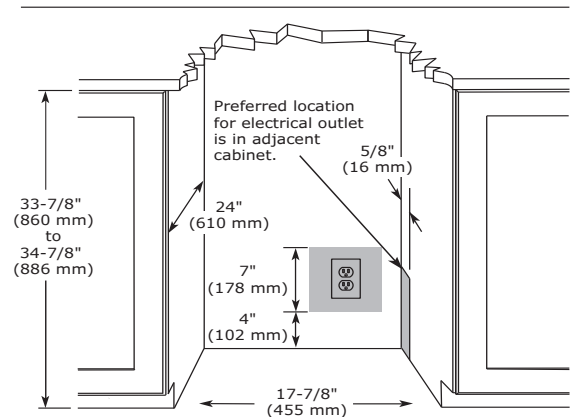

Warranty

- 1 Year (parts & labor) / 5 year sealed system (parts)
- 2 Year (parts & labor) / 5 year sealed system (parts) upgrade at no cost with product registration**



See complete warranty for details

Installation Notes

- No additional clearance is needed for ventilation
- Do not obstruct front grille air flow



HWC524 • 24" Wine Captain • 5 Class



Stainless Frame



Integrated Frame



Integrated Solid

Additional Options

- Accessory panels are designed for easy installation on Integrated models
- Stainless lock model available



Stainless Handleless Panel



Stainless Lock Model

Key Features

- **Industry Exclusive:** Full-depth lower interior maximizes storage options
- **Industry Leading:** Variable speed compressor delivers maximum energy efficiency, faster temperature response, and quieter operation
- Stainless steel interior
- Stainless steel cabinet, toe kick, and accents
- U-Adjust™ Interior: 19 adjustable positions
- Seven removable, full-extension wine racks
- Wine racks accommodate a variety of bottle shapes and sizes and can be configured to store champagne and magnum bottles
- Convection cooling system provides a quick cool down and consistent temperature
- Temperature range: 33°F - 70°F
- Adjustable bright white or blue LED lighting
- Soft close door with articulating hinge
- Volume of 5.2 cu ft holds up to 49 wine bottles (750 ml)
- Digital touch pad control with blue LED display
- Stainless steel handle (7/8" diameter)
- Integrated model requires 3/4" custom door panel and handle (not supplied by U-Line)
- Field reversible door is shipped right-hand hinged
- Built-in or freestanding
- Four adjustable leveling legs

MODEL DETAILS

Model	Voltage/Hz	Door Swing	Finish	Shipping Weight
UHCW524-SG01A	115 / 60	Field Reversible	Stainless Frame	163 lb
UHCW524-SG41A	115 / 60	Right-Hand Hinged	Stainless Frame (with lock)	163 lb
UHCW524-SG51A	115 / 60	Left-Hand Hinged	Stainless Frame (with lock)	163 lb
UHCW524-IG01A	115 / 60	Field Reversible	Integrated Frame	156 lb
UHCW524-IS01A	115 / 60	Field Reversible	Integrated Solid	139 lb

ACCESSORIES

Model	Description	Finish	Shipping Weight
ULAGRILLE24	Adjustable Grille (Accepts Integrated Panel)	Black	3 lb
ULASHP24FRAME*	Stainless Handleless Panel Frame	Stainless	10 lb
ULASHP24SOLID*	Stainless Handleless Panel Solid	Stainless	15 lb

HWC524 • 24" Wine Captain • 5 Class

Dimensions

Front

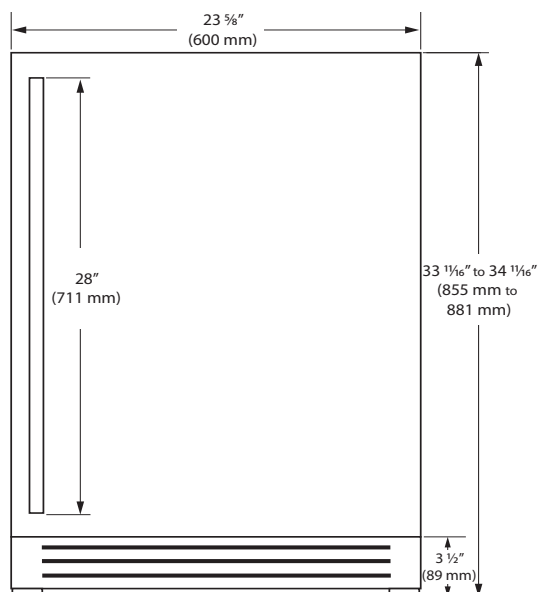

Side

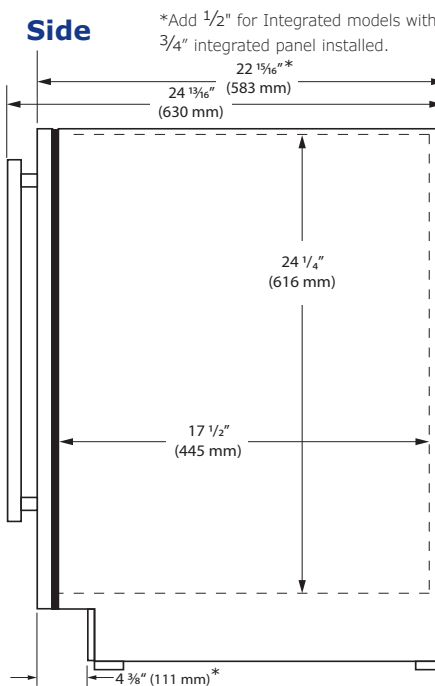

Top

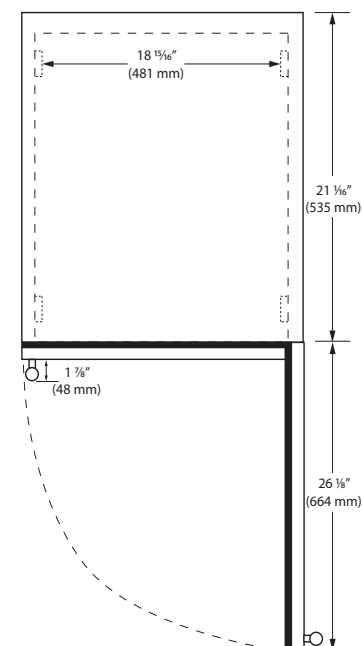

Specifications

Model	HWC524
Amps: Running	1.2
Capacity: Bottle (12 oz)	N/A
Capacity: Can (12 oz)	N/A
Capacity: Volume (cu ft)	5.2
Capacity: Wine Bottle (750 ml)	49
Dimensions: Product Depth	22 15/16" / 583 mm
Dimensions: Product Height (Min.)	33 1/16" / 855 mm
Dimensions: Product Width	23 5/8" / 600 mm
Energy Consumption: Avg. Per Year	275 - 305 kWh
ENERGY STAR (glass door)	No
ENERGY STAR (solid door)	Yes
Product Weight: Max	163 lb
Refrigerant Type:	R600a
Sabbath (Star K Certified)	Yes
Temperature Range	33°F - 70°F

Back

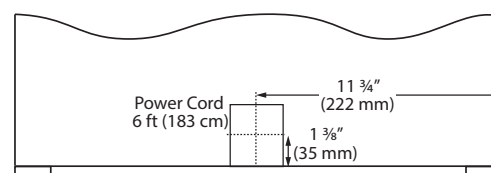

Cabinet Cut-Out

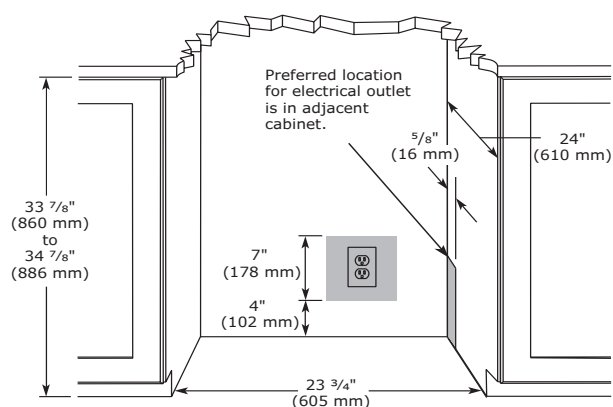

Warranty

- 1 Year (parts & labor) / 5 year sealed system (parts)
- 2 Year (parts & labor) / 5 year sealed system (parts) upgrade at no cost with product registration**



See complete warranty for details

Installation Notes

- No additional clearance is needed for ventilation
- Do not obstruct front grille air flow





Pictured: HBV515, HNB115

Nugget Ice Machines



Nugget Ice Machines Designed With in Mind

U-Line is excited to introduce a brand new collection of Nugget Ice Machines. Our Nugget Ice Machines provide unsurpassed performance with industry exclusive features such as the highest ice production of up to 90 lbs. of ice per day, select models with U-Choose™ ice adjustability, and premium models with interior water dispensers. We designed this collection in collaboration with Follett® LLC, the world leader in commercial nugget ice technology. Options include indoor, outdoor, and ADA height compliant models that can be built-in or freestanding to personalize your space.

The addition of the Nugget Ice Machine Collection further solidifies U-Line as the leader in undercounter ice products. We patented the first residential Crescent Ice Maker in 1962, and in 1998 introduced our Clear Ice Machine.

To ensure the highest quality in the industry, every ice machine undergoes a minimum of overnight ice production and a 40+ point inspection. All U-Line Ice Machines are designed, engineered, and assembled in Milwaukee, Wisconsin, USA.



Ice Production & Capacity

Up to 90 lbs. of Ice Per Day
With 30 lbs. of Storage



U-Choose™

Select From Five Levels
of Ice Density

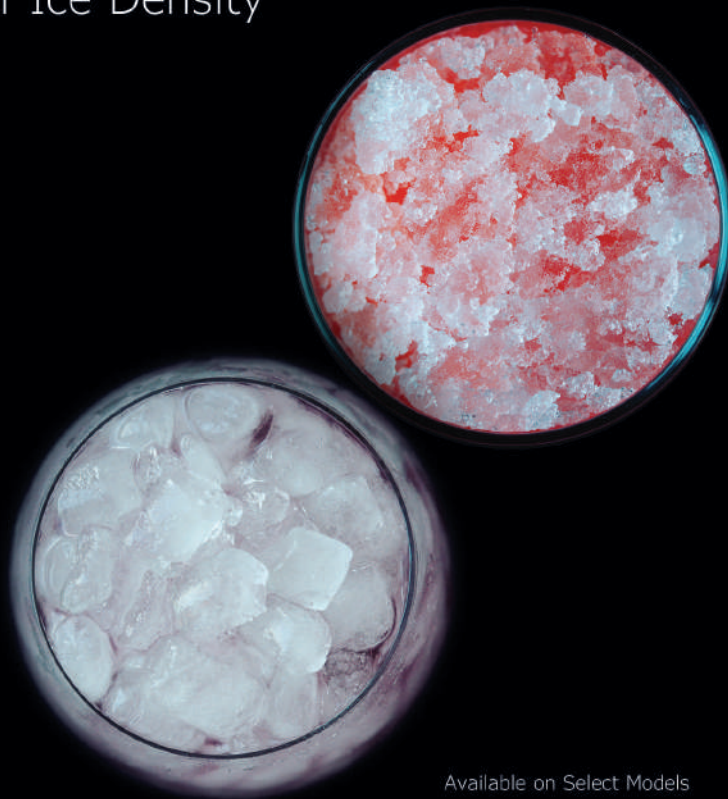

Available on Select Models

Filtered Water On Demand



Available on Select Models

Adjustable LED Lighting

From Bright White to
Bold Blue



Available on Select Models

HNB315

15" Nugget Ice • 3 Class



Stainless Solid



Integrated Solid

Key Features

- **Industry Exclusive: U-Choose™ feature offers five levels of ice density**
- **Industry Exclusive: Interior water dispenser**
- **Industry Exclusive: Single water filter for ice and water**
- **Industry Leading: Produces up to 90 lb of ice per day**
- **Industry Leading: Stores 30 lb of ice**
- Makes cylindrical compressed ice bits approx. 3/4" L x 1/2" H
- Eco friendly - most efficient type of specialty ice
- Adjustable bright white or blue LED lighting
- Soft close door with articulating hinge
- Black interior

Model Details

Model	Voltage/Hz	Door Swing	Pump	Finish	Shipping Weight
UHNB315-SS01A	115 / 60	Field Reversible	-	Stainless Solid	107 lb
UHN315-SS01A	115 / 60	Field Reversible	Pump Included	Stainless Solid	112 lb
UHNB315-IS01A	115 / 60	Field Reversible	-	Integrated Solid	102 lb
UHN315-IS01A	115 / 60	Field Reversible	Pump Included	Integrated Solid	107 lb

ACCESSORIES

Model	Description	Finish	Shipping Weight
ULANUGGETCLEAN	Nugget Ice Cleaner (Single 8 oz. bottle)	N/A	1 lb
ULANUGGETFILTER	Replacement Water Filter (3 Class Nugget Ice)	N/A	2 lb
ULAWATERHOOKUP	Braided Water Supply Line Kit	N/A	2 lb
ULASHP15SOLID*	Stainless Handleless Panel Solid	Stainless	6 lb

Additional Options

- Accessory panels are designed for easy installation on Integrated models



Stainless Handleless Panel

- Digital touch pad control with blue LED display
- Indicator alert notifies user when cleaning is needed
- Stainless steel handle (7/8" diameter)
- Easiest nugget ice machine cleaning process in the industry
- Integrated model requires 3/4" custom door panel and handle (not supplied by U-Line)
- Field reversible door is shipped right-hand hinged
- Built-in or freestanding
- Four adjustable leveling legs
- Factory installed drain pump model recommended if a gravity drain is not accessible

Dimensions

Front

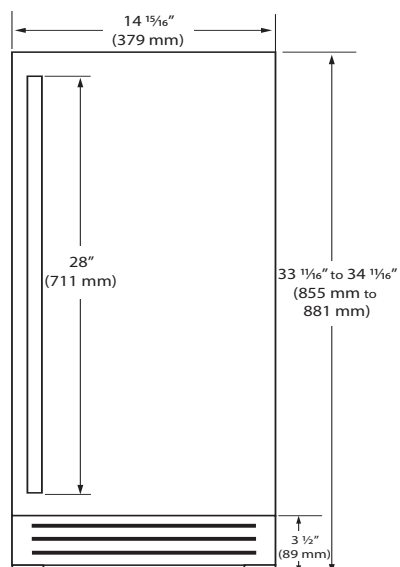

Side

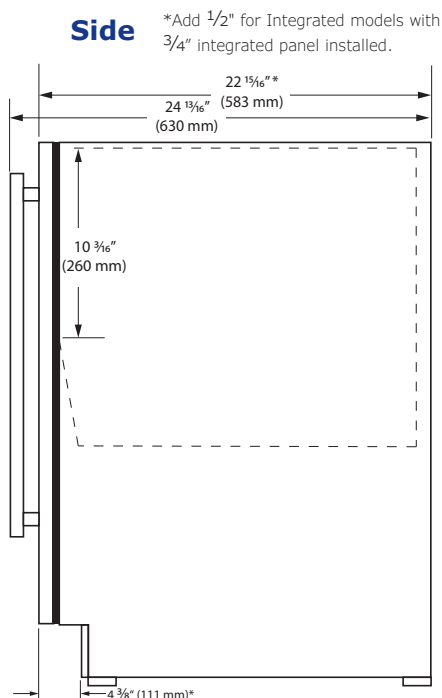

Top

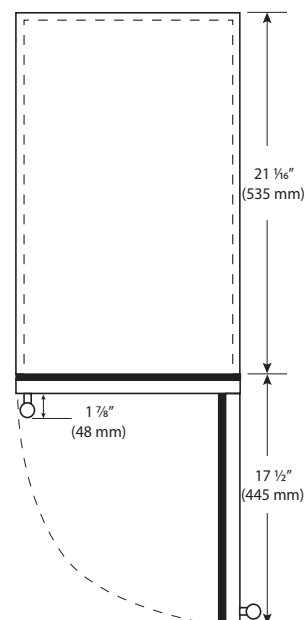

Specifications

Model	HNB315
Amps: Running	3
Dimensions: Product Depth*	22 15/16" / 583 mm
Dimensions: Product Height	33 11/16" / 855 mm
Dimensions: Product Width	14 15/16" / 379 mm
ENERGY STAR	Yes
Ice Production Per Day	90 lb
Ice Storage	30 lb
Panel Height	30" 762 mm
Panel Thickness	3/4" 20 mm
Panel Type	Solid Panel
Panel Width	14 15/16" / 379 mm
Product Weight: Max	112 lb
Refrigerant Type:	R600a
Sabbath (Star K Certified)	Yes

Back

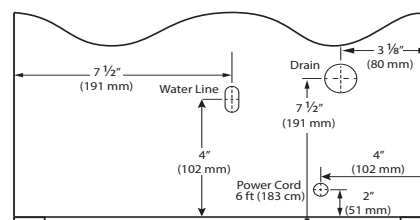

Cabinet Cut-Out

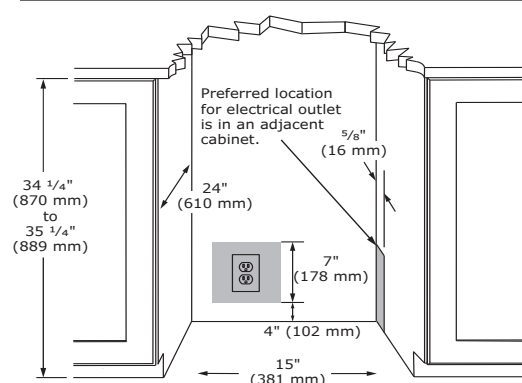

Warranty

- 1 Year (parts & labor) / 5 year sealed system (parts)
- 2 Year (parts & labor) / 5 year sealed system (parts) upgrade at no cost with product registration**



See complete warranty for details

Installation Notes

- No additional clearance is needed for ventilation
- Do not obstruct front grille air flow



HNB115

15" Nugget Ice • 1 Class



Stainless Solid



Integrated Solid

Additional Options

- Accessory panels are designed for easy installation on Integrated models



Stainless Handleless Panel

Key Features

- Industry Leading: Produces up to 90 lb of ice per day**
- Industry Leading: Stores 30 lb of ice**
- Makes cylindrical compressed ice bits approx. 3/4" L x 1/2" H
- Eco friendly - most efficient type of specialty ice
- Digital touch pad control with blue LED display
- Indicator alert notifies user when cleaning is needed
- Soft close door with articulating hinge
- Bright white LED lighting
- White interior
- Stainless steel handle (7/8" diameter)
- Easiest nugget ice machine cleaning process in the industry
- Integrated model requires 3/4" custom door panel and handle (not supplied by U-Line)
- Field reversible door is shipped right-hand hinged
- Built-in or freestanding
- Four adjustable leveling legs
- Factory installed drain pump model recommended if a gravity drain is not accessible

Model Details

Model	Voltage/Hz	Door Swing	Pump	Finish	Shipping Weight
UHNB115-SS01A	115 / 60	Field Reversible	-	Stainless Solid	101 lb
UHN115-SS01A	115 / 60	Field Reversible	Pump Included	Stainless Solid	106 lb
UHNB115-IS01A	115 / 60	Field Reversible	-	Integrated Solid	96 lb
UHN115-IS01A	115 / 60	Field Reversible	Pump Included	Integrated Solid	100 lb

ACCESSORIES

Model	Description	Finish	Shipping Weight
ULANUGGETCLEAN	Nugget Ice Cleaner (Single 8 oz. bottle)	N/A	1 lb
ULAWATERHOOKUP	Braided Water Supply Line Kit	N/A	2 lb
ULASHP15SOLID*	Stainless Handleless Panel Solid	Stainless	6 lb

Dimensions

Front

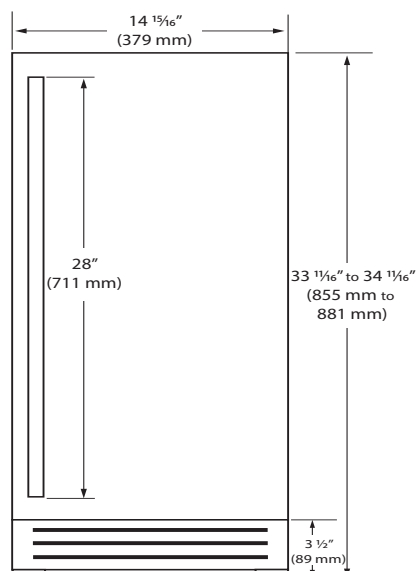

Side

*Add 1/2" for Integrated models with 3/4" integrated panel installed.

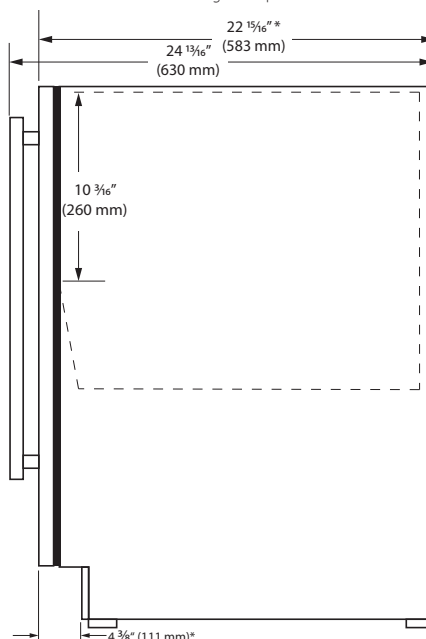

Top

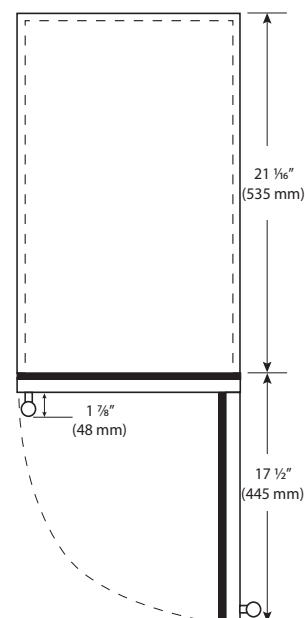

Specifications

Model	HNB115
Amps: Running	3
Dimensions: Product Depth*	22 15/16" / 583 mm
Dimensions: Product Height	33 11/16" / 855 mm
Dimensions: Product Width	14 15/16" / 379 mm
ENERGY STAR	Yes
Ice Production Per Day	90 lb
Ice Storage	30 lb
Panel Height	30" / 762mm
Panel Thickness	3/4" 20mm
Panel Type	Solid Panel
Panel Width	14 15/16" / 379 mm
Product Weight: Max	106 lb
Refrigerant Type:	R134a
Sabbath (Star K Certified)	Yes

Back

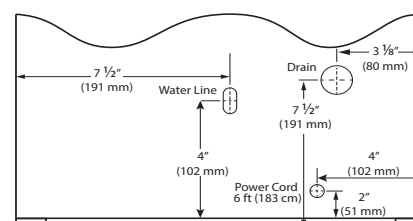

Cabinet Cut-Out

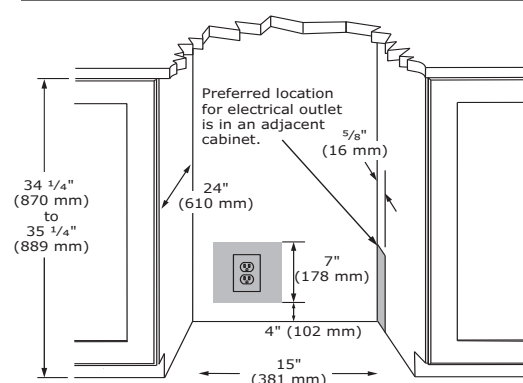

Warranty

- 1 Year (parts & labor) / 5 year sealed system (parts)
- 2 Year (parts & labor) / 5 year sealed system (parts) upgrade at no cost with product registration**



See complete warranty for details

Installation Notes

- No additional clearance is needed for ventilation
- Do not obstruct front grille air flow



ANB115

15" Nugget Ice • ADA Collection



Stainless Solid

Key Features

- **Industry Exclusive: U-Choose™ feature offers five levels of ice density**
- **Industry Leading: Produces up to 90 lb of ice per day**
- **Industry Leading: Stores 30 lb of ice**
- Eco friendly - most efficiency type of specialty ice
- Makes cylindrical compressed ice bits approx. ¾" L x ½" H
- Digital touch pad control with blue LED display
- Indicator alert notifies user when cleaning is needed
- Bright white LED lighting
- White interior
- Stainless steel handle (7/8" diameter)
- Easiest nugget ice machine cleaning process in the industry
- Field reversible door is shipped right-hand hinged
- Built-in or freestanding
- Four adjustable leveling legs
- Factory installed drain pump model recommended if a gravity drain is not accessible

Model Details

Model	Voltage/Hz	Door Swing	Pump	Finish	Shipping Weight
UANB115-SS01A	115 / 60	Field Reversible	-	Stainless Solid	90 lb
UANP115-SS01A	115 / 60	Field Reversible	Pump Included	Stainless Solid	95 lb

ACCESSORIES

Model	Description	Finish	Shipping Weight
ULANUGGETCLEAN	Nugget Ice Cleaner (Single 8 oz. bottle)	N/A	1 lb
ULAWATERHOOKUP	Braided Water Supply Line Kit	N/A	2 lb

Dimensions

Front

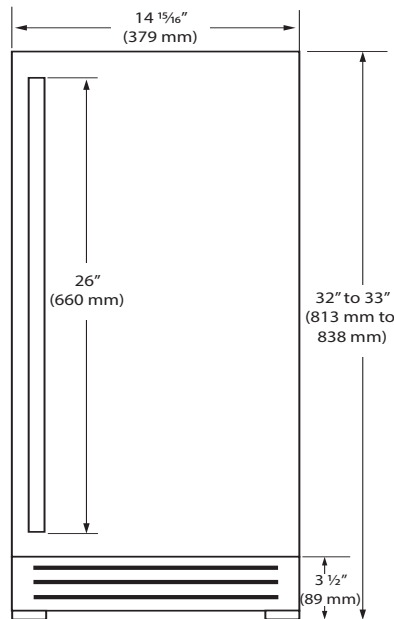

Side

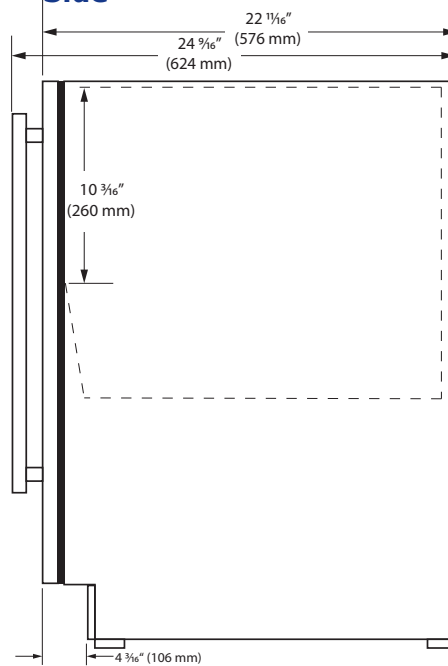

Top

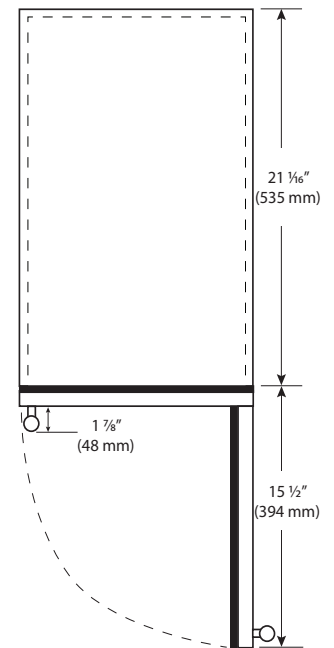

Specifications

Model	ANB115
Amps: Running	3
Dimensions: Product Depth	22 11/16" / 576 mm
Dimensions: Product Height	32" / 813 mm
Dimensions: Product Width	14 15/16" / 379 mm
ENERGY STAR	Yes
Ice Production Per Day	90 lb
Ice Storage	30 lb
Product Weight: Max	95 lb
Refrigerant Type:	R600a
Sabbath (Star K Certified)	YES

Back

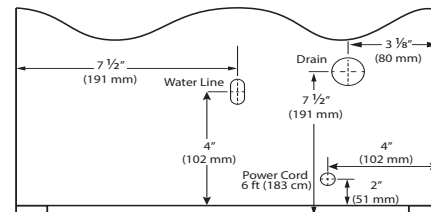

Cabinet Cut-Out

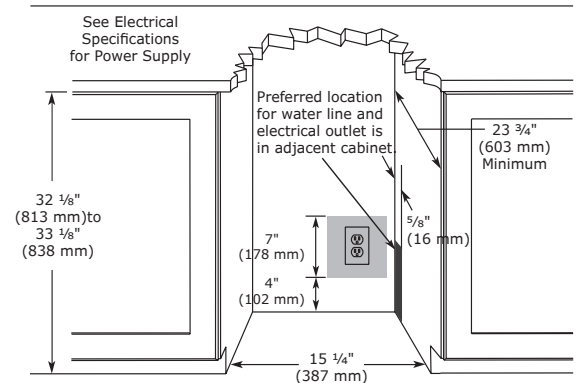

Warranty

- 1 Year (parts & labor) / 5 year sealed system (parts)
- 2 Year (parts & labor) / 5 year sealed system (parts) upgrade at no cost with product registration**



See complete warranty for details

Installation Notes

- 15" cutout width sufficient if door protrudes beyond adjacent cabinetry
- No additional clearance is needed for ventilation
- Do not obstruct front grille air flow





Pictured: OKR124, ORE124, ONB115

Outdoor Collection



Modern Luxury Made for the Outdoors

Entertain in the open air. Serve signature beverages over ice, pour freshly tapped beer, and store chilled ingredients in your prep area ready for grilling. U-Line's new collection of outdoor products provide best-in-class performance and showcase clean, modern designs fit for the outdoors.

Product categories include Nugget Ice Machines, Clear Ice Machines, Crescent Ice Makers, Refrigerators, Drawer Refrigerators, Convertible Freezers, and Keg Refrigerators.



Convection Cooling

Quick, Consistent
Temperature Control
on Every Refrigerator
and Freezer



Extended Lower Interior

New Innovative Design
Allows You to Maximize
Storage Space



Stainless Steel

Robust Full-Wrap Door,
Handle, Cabinet, and
Toe-Kick



ONB115

15" Nugget Ice • Outdoor Collection



Stainless Solid

Key Features

- **Industry Leading: Produces up to 90 lb of ice per day**
- **Industry Leading: Stores 30 lb of ice**
- Eco friendly - most efficient type of specialty ice
- Makes cylindrical compressed ice bits approx. 3/4" L x 1/2" H
- Digital touch pad control with blue LED display
- Indicator alert notifies user when cleaning is needed
- Bright white LED lighting
- White interior
- Stainless steel cabinet, toe-kick, and full-wrap door
- Stainless steel handle (7/8" diameter)
- Easiest nugget ice machine cleaning process in the industry
- Field reversible door is shipped right-hand hinged
- Built-in or freestanding
- Four adjustable leveling legs
- Factory installed drain pump model recommended if a gravity drain is not accessible

Model Details

Model	Voltage/Hz	Door Swing	Pump	Finish	Shipping Weight
UONB115-SS01A	115 / 60	Field Reversible	-	Stainless Solid	96 lb
UONP115-SS01A	115 / 60	Field Reversible	Pump Included	Stainless Solid	101 lb

ACCESSORIES

Model	Description	Finish	Shipping Weight
ULANUGGETCLEAN	Nugget Ice Cleaner (Single 8 oz. bottle)	N/A	1 lb
ULAWATERHOOKUP	Braided Water Supply Line Kit	N/A	2 lb

Dimensions

Front

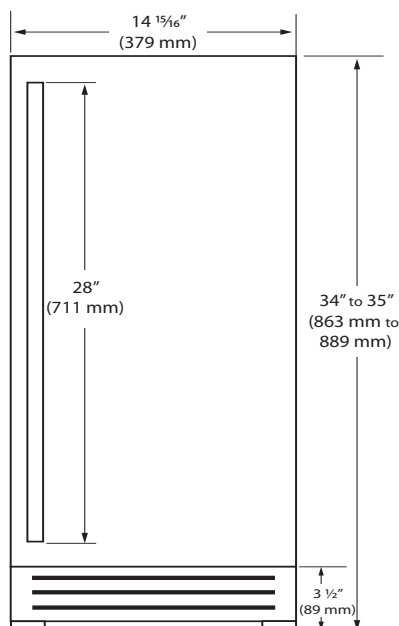

Side

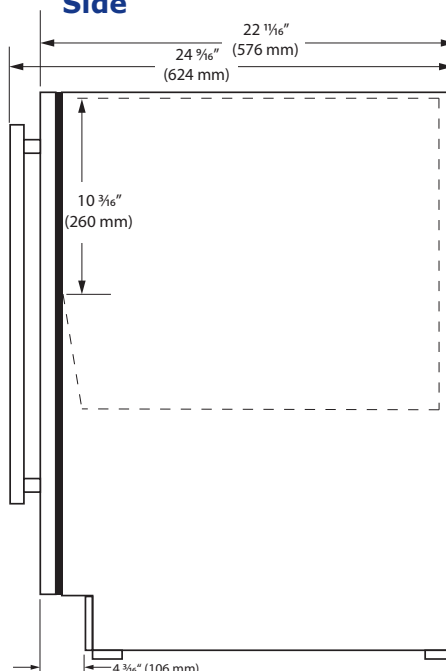

Top

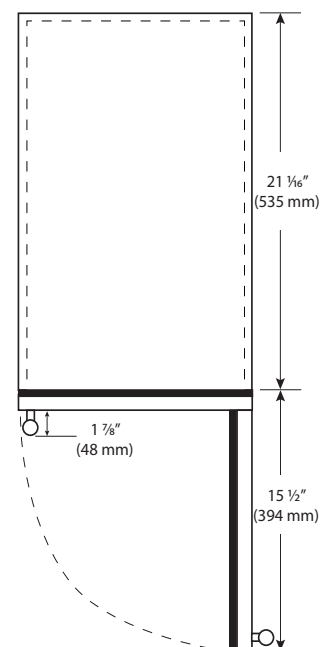

Specifications

Model	ONB115
Amps: Running	3
Dimensions: Product Depth	22 11/16" / 576 mm
Dimensions: Product Height	34" / 863 mm
Dimensions: Product Width	14 15/16" / 379 mm
ENERGY STAR	Yes
Ice Production Per Day	90 lb
Ice Storage	30 lb
Product Weight: Max	101 lb
Refrigerant Type:	R134a
Sabbath (Star K Certified)	Yes

Back

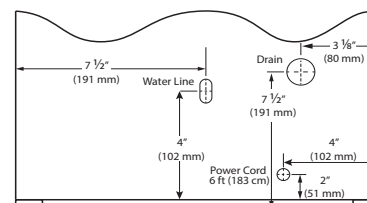

Cabinet Cut-Out

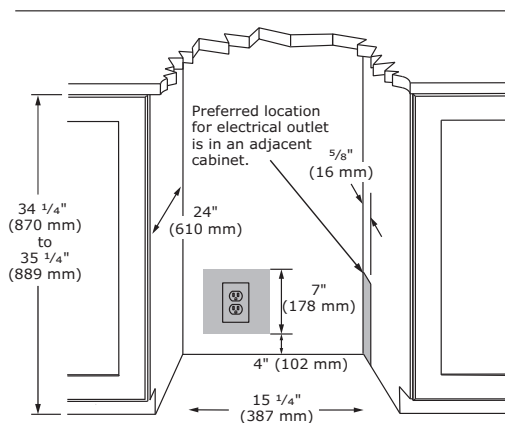

Warranty

- 1 Year (parts & labor) / 5 year sealed system (parts)
- 2 Year (parts & labor) / 5 year sealed system (parts) upgrade at no cost with product registration**

See complete warranty for details



Installation Notes

- 15" cutout width sufficient if door protrudes beyond adjacent cabinetry
- No additional clearance is needed for ventilation
- Do not obstruct front grille air flow



OCL115

15" Clear Ice Machine • Outdoor Collection



Stainless Solid

Key Features

- Makes clear cubes approx. 7/8" W x 7/8" H x 7/8" L
- Produces up to 60 lb of ice per day
- Stores up to 30 lb of ice
- Digital touch pad control with blue LED display
- U-Choose™ feature offers five levels of ice fullness
- Silent setting temporarily suspends ice making for 3 hours
- Indicator alert notifies user when cleaning is needed
- Easiest clear ice machine cleaning process in the industry
- Bright white LED lighting
- White interior
- Stainless steel cabinet, toe-kick, and full-wrap door
- Stainless steel handle (7/8" diameter)
- Field reversible door is shipped right-hand hinged
- Built-in or freestanding
- Four adjustable leveling legs
- Factory installed drain pump model recommended if a gravity drain is not accessible

Model Details

Model	Voltage/Hz	Door Swing	Pump	Finish	Shipping Weight
UOCL115-SS01A	115 / 60	Field Reversible	-	Stainless Solid	96 lb
UOCP115-SS01A	115 / 60	Field Reversible	Pump Included	Stainless Solid	101 lb

ACCESSORIES

Model	Description	Finish	Shipping Weight
ULACLR CLEAN	Clear Ice Machine Cleaner (1 box of 6 packets)	N/A	1 lb
ULAWATERHOOKUP	Braided Water Supply Line Kit	N/A	2 lb

Dimensions

Front

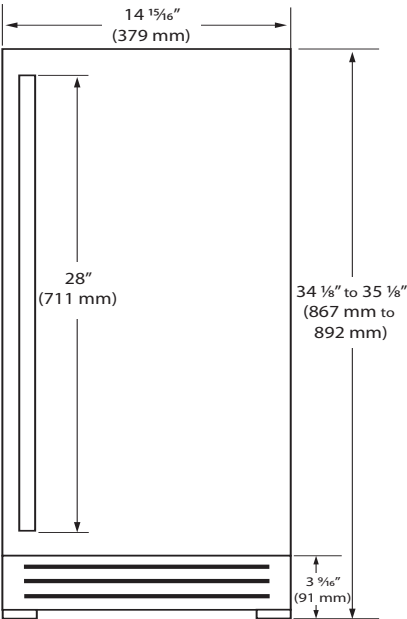

Side

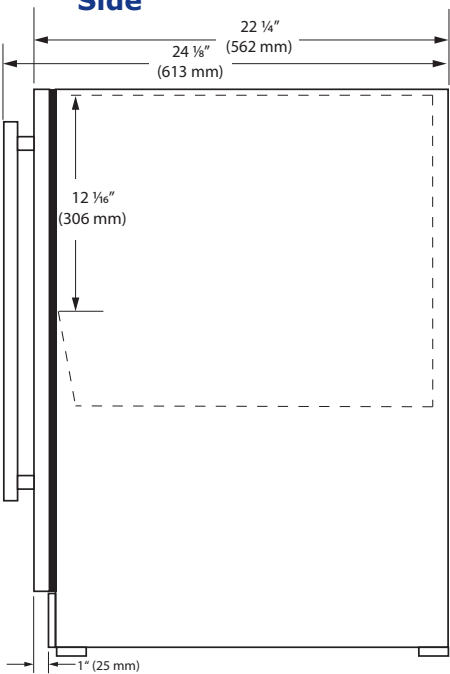

Top

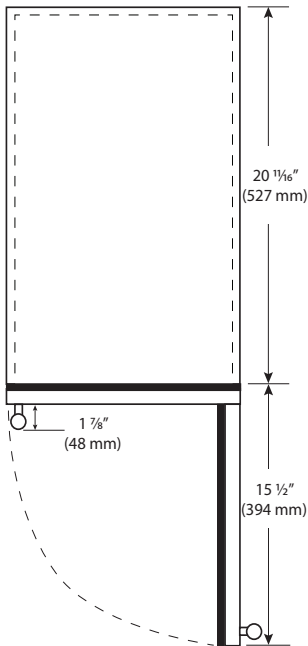

Specifications

Model	OCL115
Amps: Running	4
Amps: Ice Harvest	5.5
Dimensions: Product Depth	22 1/4" / 562 mm
Dimensions: Product Height	34 1/8" / 867 mm
Dimensions: Product Width	14 15/16" / 379 mm
ENERGY STAR	N/A
Ice Production Per Day	60 lb
Ice Storage	30 lb
Product Weight: Max	101 lb
Refrigerant Type:	R134a
Sabbath (Star K Certified)	No

Back

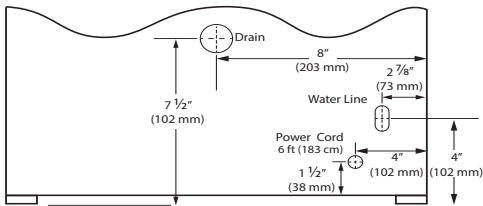

Cabinet Cut-Out

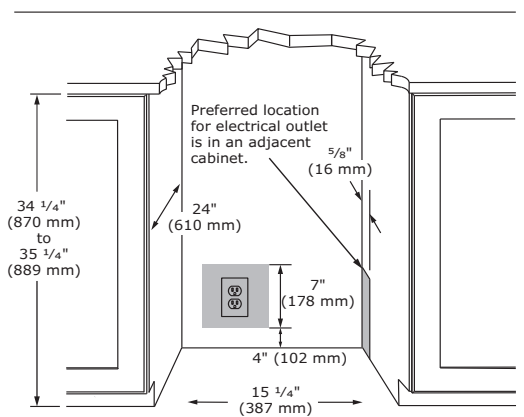

Warranty

- 1 Year (parts & labor) / 5 year sealed system (parts)
- 2 Year (parts & labor) / 5 year sealed system (parts) upgrade at no cost with product registration**



See complete warranty for details

Installation Notes

- 15" cutout width sufficient if door protrudes beyond adjacent cabinetry
- No additional clearance is needed for ventilation
- Do not obstruct front grille air flow



OCR115

15" Crescent Ice Maker • Outdoor Collection



Stainless Solid

Key Features

- Makes crescent shaped cubes approx. 1/2" W x 3/4" H x 2 1/4" L
- Produces up to 25 lb of ice per day
- Stores up to to 25 lb of ice
- On/Off switch is located on lower face of unit
- Stainless steel cabinet, toe-kick, and full-wrap door
- Stainless steel handle (7/8" diameter)
- Field reversible door is shipped right-hand hinged
- Built-in or freestanding
- Four adjustable leveling legs
- No drain required

Model Details

Model	Voltage/Hz	Door Swing	Finish	Shipping Weight
UOCR115-SS01A	115 / 60	Field Reversible	Stainless Solid	89 lb

ACCESSORIES

Model	Description	Finish	Shipping Weight
ULAWATERHOOKUP	Braided Water Supply Line Kit	N/A	2 lb

Dimensions

Front

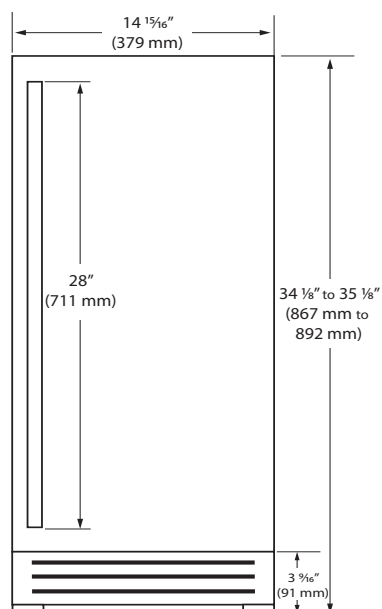

Side

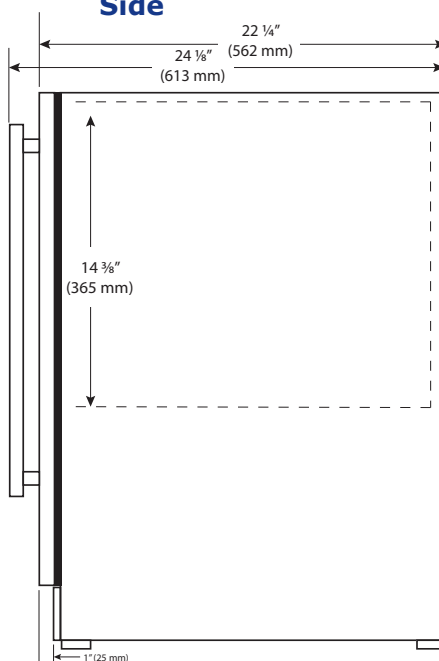

Top

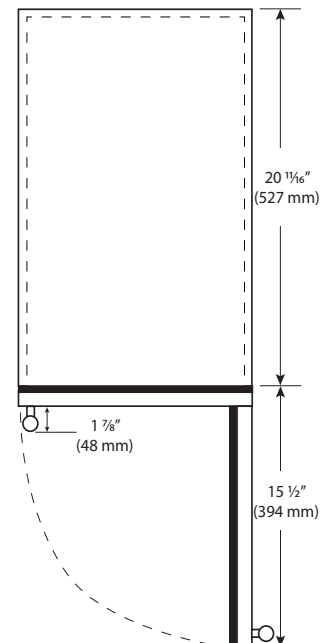

Specifications

Model	OCR115
Amps: Running	2.5
Dimensions: Product Depth	22 1/4" / 562 mm
Dimensions: Product Height	34 1/8" / 867 mm
Dimensions: Product Width	14 15/16" / 379 mm
ENERGY STAR	N/A
Ice Production Per Day	25 lb
Ice Storage	25 lb
Product Weight: Max	89 lb
Refrigerant Type:	R134a
Sabbath (Star K Certified)	No

Back

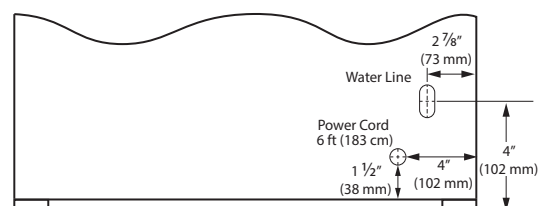

Cabinet Cut-Out

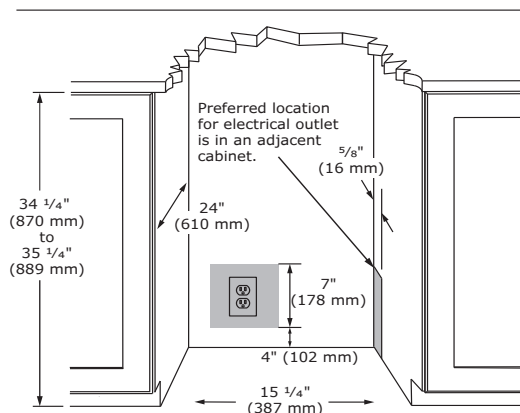

Warranty

- 1 Year (parts & labor) / 5 year sealed system (parts)
- 2 Year (parts & labor) / 5 year sealed system (parts) upgrade at no cost with product registration**



See complete warranty for details

Installation Notes

- 15" cutout width sufficient if door protrudes beyond adjacent cabinetry
- No additional clearance is needed for ventilation
- Do not obstruct front grille air flow



ORE115

15" Solid Door Refrigerator • Outdoor Collection



Stainless Solid



Stainless Solid (Lock)

Key Features

- Convection cooling system provides a quick cool down and consistent temperature
- Digital touch pad control with blue LED display
- Stainless steel cabinet, toe-kick, and full-wrap door
- Volume of 3.1 cu ft holds up to 61 bottles (12 oz) or 100 cans (12 oz)
- Temperature range: 34°F - 60°F
- Bright white LED lighting
- White interior
- Three adjustable tempered glass shelves
- Stainless steel handle (7/8" diameter)
- Field reversible door is shipped right-hand hinged
- Built-in or freestanding
- Four adjustable leveling legs
- Door lock model available

Model Details

Model	Voltage/Hz	Door Swing	Finish	Shipping Weight
UORE115-SS01A	115 / 60	Field Reversible	Stainless Solid	83 lb
UORE115-SS31A	115 / 60	Field Reversible	Stainless Solid (Lock)	83 lb

Dimensions

Front

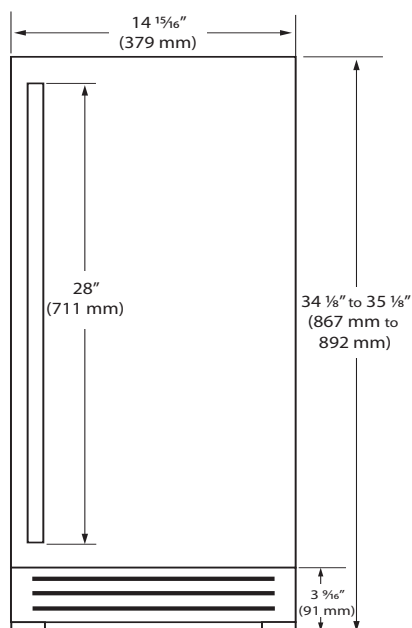

Side

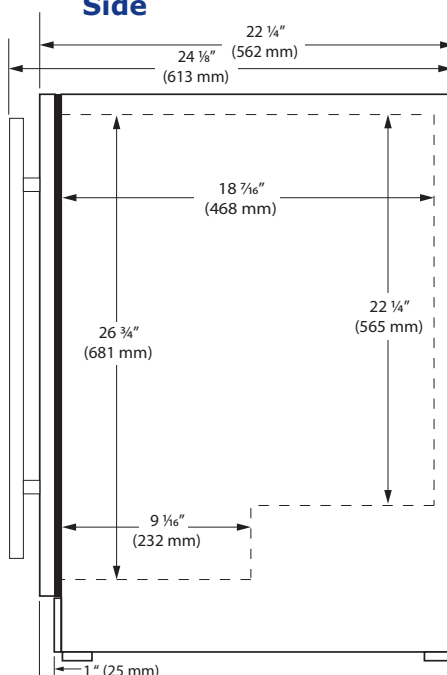

Top

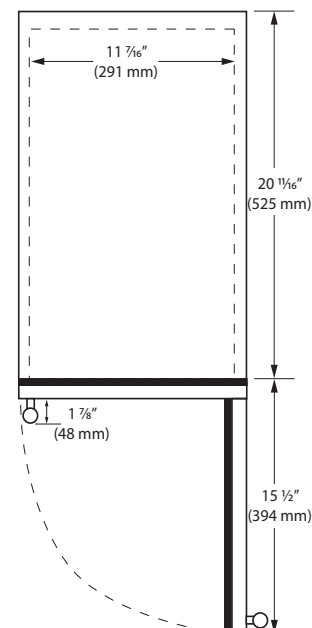

Specifications

Model	ORE115
Amps: Running	1.2
Capacity: Bottle (12 oz)	61
Capacity: Can (12 oz)	100
Capacity: Volume (cu ft)	3.1
Capacity: Wine Bottle (750 ml)	N/A
Dimensions: Product Depth	22 1/4" / 562 mm
Dimensions: Product Height	34 1/8" / 867 mm
Dimensions: Product Width	14 15/16" / 379 mm
Energy Consumption: Avg. Per Year	225 kWh
ENERGY STAR	Tier 3
Product Weight: Max	83 lb
Refrigerant Type:	R600a
Sabbath (Star K Certified)	Yes
Temperature Range	34°F - 60°F

Back

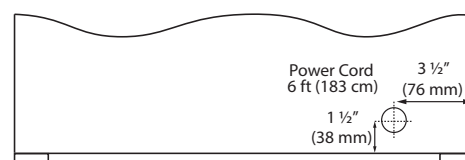

Cabinet Cut-Out

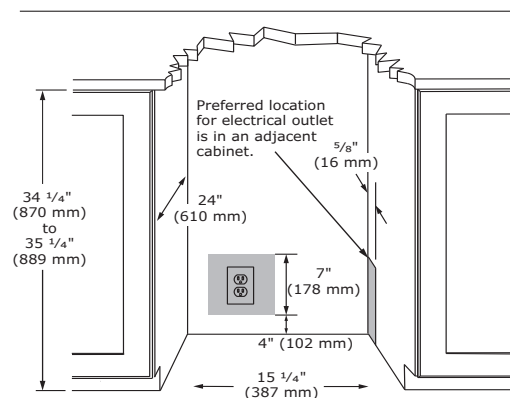

Warranty

- 1 Year (parts & labor) / 5 year sealed system (parts)
- 2 Year (parts & labor) / 5 year sealed system (parts) upgrade at no cost with product registration**



See complete warranty for details

Installation Notes

- 15" cutout width sufficient if door protrudes beyond adjacent cabinetry
- No additional clearance is needed for ventilation
- Do not obstruct front grille air flow



ORE124

15" Solid Door Refrigerator • Outdoor Collection



Stainless Solid



Stainless Solid (Lock)

Key Features

- Convection cooling system provides a quick cool down and consistent temperature
- Extended lower interior maximizes storage options
- Digital touch pad control with blue LED display
- Stainless steel cabinet, toe-kick, and full-wrap door
- Volume of 5.4 cu ft holds up to 117 bottles (12 oz) or 194 cans (12 oz)
- Temperature range: 34°F - 60°F
- Bright white LED lighting
- White interior
- Three adjustable tempered glass shelves
- Stainless steel handle (7/8" diameter)
- Field reversible door is shipped right-hand hinged
- Built-in or freestanding
- Four adjustable leveling legs
- Door lock model available

Model Details

Model	Voltage/Hz	Door Swing	Finish	Shipping Weight
UORE124-SS01A	115 / 60	Field Reversible	Stainless Solid	109 lb
UORE124-SS31A	115 / 60	Field Reversible	Stainless Solid (Lock)	109 lb

ACCESSORIES

Model	Description	Finish	Shipping Weight
ULAFREESTANDS	Freestanding Kit	Stainless	3 lb

Dimensions

Front

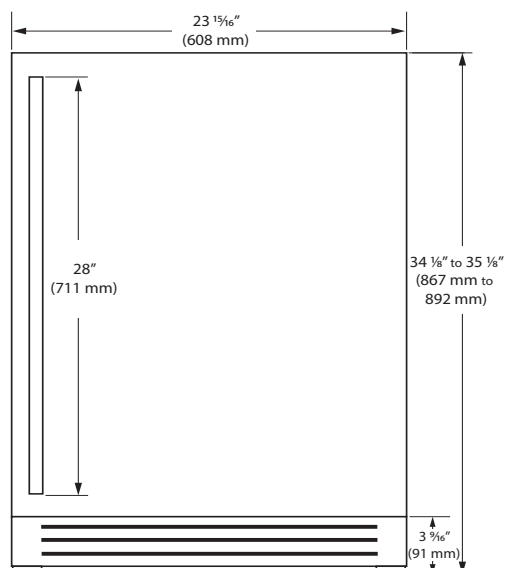

Side

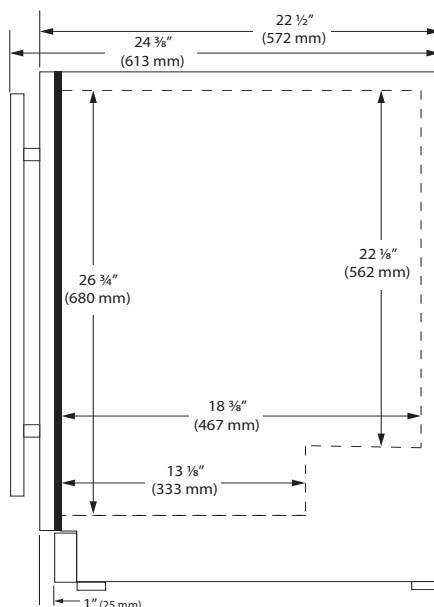

Top

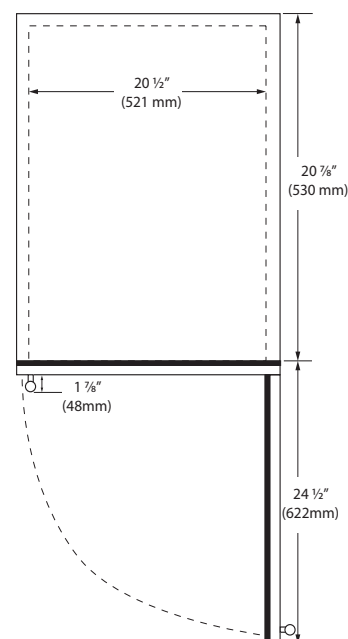

Specifications

Model	ORE124
Amps: Running	1.2
Capacity: Bottle 12 oz	117
Capacity: Can (12 oz)	194
Capacity: Volume (cu ft)	5.4
Capacity: Wine Bottle (750 ml)	N/A
Dimensions: Product Depth	22 1/2" / 572 mm
Dimensions: Product Height	34 1/8" / 867 mm
Dimensions: Product Width	23 15/16" / 608 mm
Energy Consumption: Avg. Per Year	240 kWh
ENERGY STAR	Tier 3
Product Weight: Max	109 lb
Refrigerant Type:	R600a
Sabbath (Star K Certified)	Yes
Temperature Range	34°F - 60°F

Back

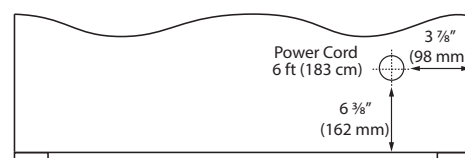

Cabinet Cut-Out

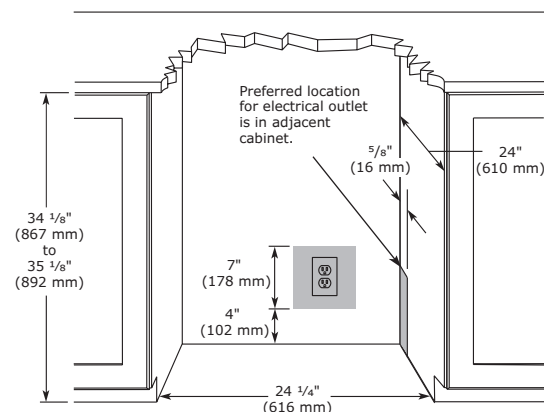

Warranty

- 1 Year (parts & labor) / 5 year sealed system (parts)
- 2 Year (parts & labor) / 5 year sealed system (parts) upgrade at no cost with product registration**



See complete warranty for details

Installation Notes

- 24" cutout width sufficient if door protrudes beyond adjacent cabinetry
- No additional clearance is needed for ventilation
- Do not obstruct front grille air flow



ODR124

24" Refrigerator Drawers • Outdoor Collection



Key Features

- Convection cooling system provides a quick cool down and consistent temperature
- Digital touch pad control with blue LED display
- Stainless steel cabinet, toe-kick, and drawer fronts
- Volume of 5.4 cu ft holds up to 98 bottles (12 oz) or 150 cans (12 oz)
- Temperature range: 34°F - 60°F
- Bright white LED lighting
- Two full-extension stainless steel drawers
- Stainless steel handles (7/8" diameter)
- Built-in or freestanding
- Four adjustable leveling legs

Model Details

Model	Voltage/Hz	Door Swing	Finish	Shipping Weight
UODR124-SS61A	115 / 60	N/A	Stainless Solid	142 lb

ACCESSORIES

Model	Description	Finish	Shipping Weight
ULAFREESTANDS	Freestanding Kit	Stainless	3 lb

Dimensions

Front

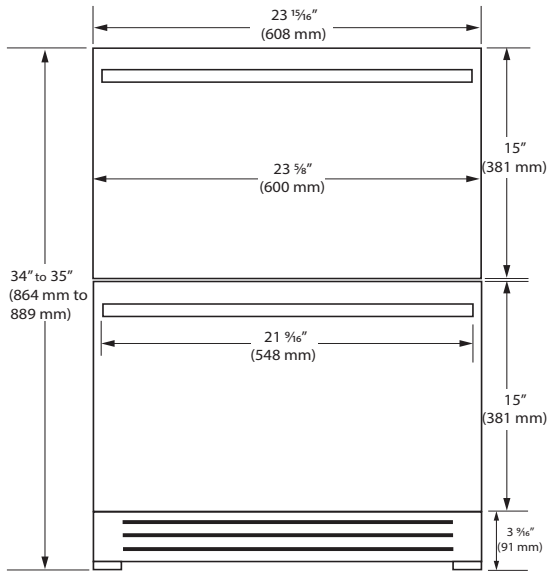

Side

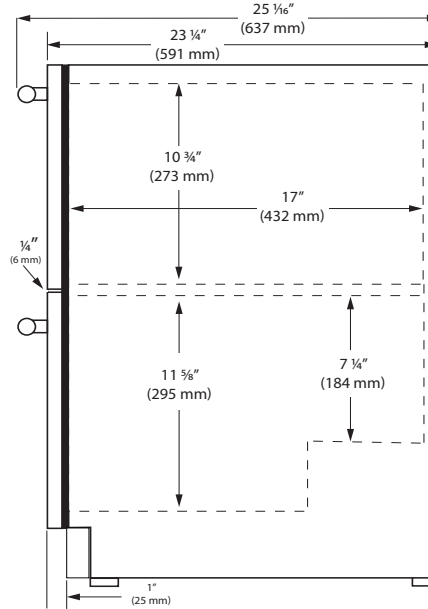

Top

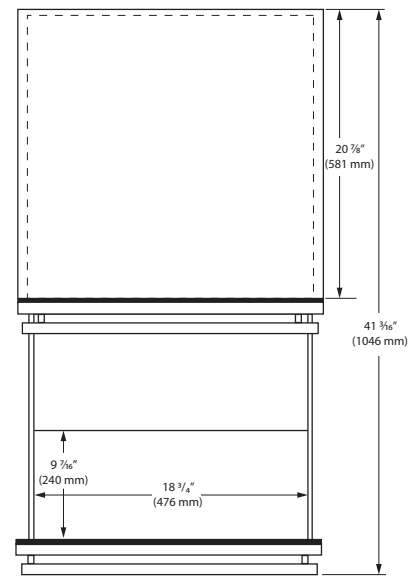

Specifications

Model	ODR124
Amps: Running	1.2
Capacity: Bottle (12 oz)	98
Capacity: Can (12 oz)	150
Capacity: Volume (cu ft)	5.4
Capacity: Wine Bottle (750 ml)	N/A
Dimensions: Product Depth	23 1/4" / 591 mm
Dimensions: Product Height	34" / 864 mm
Dimensions: Product Width	23 15/16" / 608 mm
Energy Consumption: Avg. Per Year	305 kWh
ENERGY STAR	N/A
Product Weight: Max	142 lb
Refrigerant Type:	R600a
Sabbath (Star K Certified)	Yes
Temperature Range	34°F - 60°F

Back

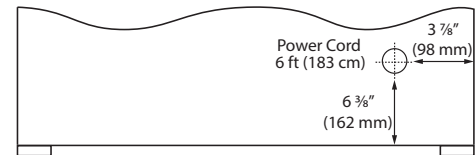

Cabinet Cut-Out

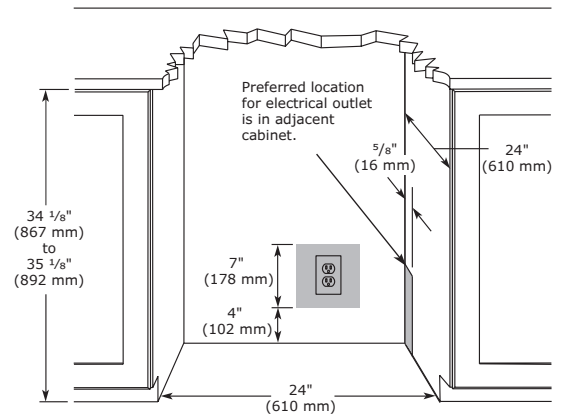

Warranty

- 1 Year (parts & labor) / 5 year sealed system (parts)
- 2 Year (parts & labor) / 5 year sealed system (parts) upgrade at no cost with product registration**

See complete warranty for details



Installation Notes

- No additional clearance is needed for ventilation
- Do not obstruct front grille air flow



OFZ124

24" Convertible Freezer • Outdoor Collection



Stainless Solid

Key Features

- Converts to a refrigerator with the touch of a button
- Convection cooling system provides a quick cool down and consistent temperature
- Digital touch pad control with blue LED display
- Stainless steel cabinet, toe-kick, and full-wrap door
- Volume of 4.9 cu ft
- Freezer temperature range: -5°F - 5°F
- Refrigerator temperature range: 33°F - 70°F
- Bright white LED lighting
- Three full-extension chrome plated slide-out baskets
- Stainless steel handle (7/8" diameter)
- Field reversible door is shipped right-hand hinged
- Built-in or freestanding
- Four adjustable leveling legs

Model Details

Model	Voltage/Hz	Door Swing	Finish	Shipping Weight
UOFZ124-SS01A	115 / 60	Field Reversible	Stainless Solid	125 lb

ACCESSORIES

Model	Description	Finish	Shipping Weight
ULAFREESTANDS	Freestanding Kit	Stainless	3 lb

Dimensions

Front

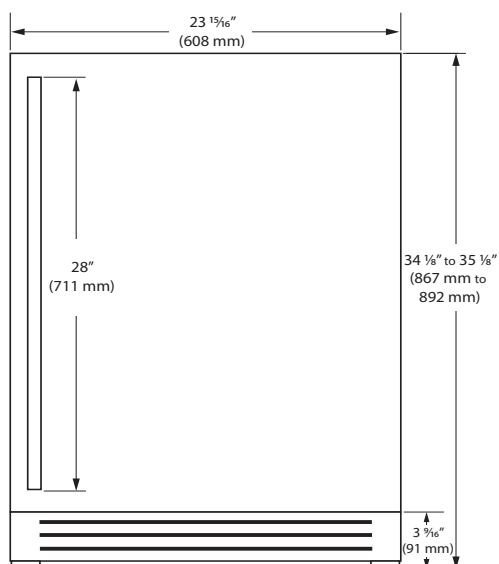

Side

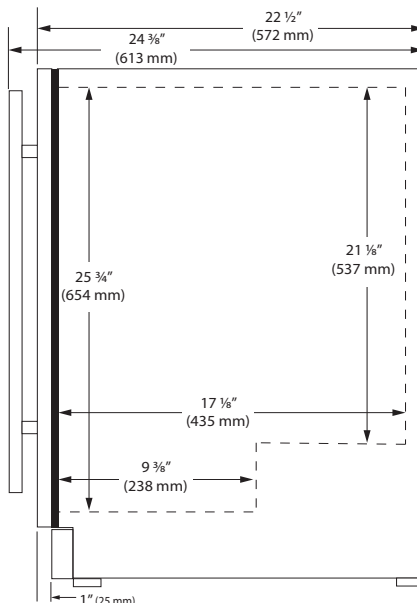

Top

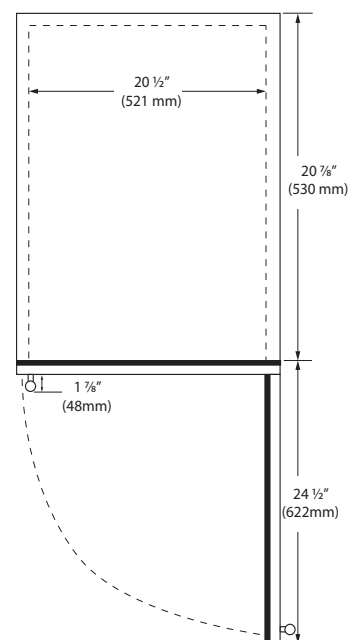

Specifications

Model	OFZ124
Amps: Running	2.5
Capacity: Bottle (12 oz)	N/A
Capacity: Can (12 oz)	N/A
Capacity: Volume (cu ft)	4.9
Capacity: Wine Bottle (750 ml)	N/A
Dimensions: Product Depth	22 1/2" / 572 mm
Dimensions: Product Height	34 1/8" / 867 mm
Dimensions: Product Width	23 15/16" / 608 mm
Energy Consumption: Avg. Per Year	390 kWh
ENERGY STAR	Tier 1
Product Weight: Max	125 lb
Refrigerant Type:	R600a
Sabbath (Star K Certified)	Yes
Temperature Range (freezer)	-5°F - 5°F
Temperature Range (refrigerator)	33°F - 70°F

Back

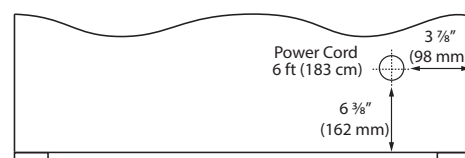

Cabinet Cut-Out

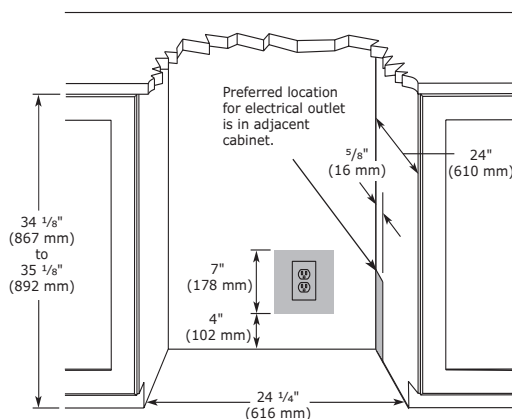

Warranty

- 1 Year (parts & labor) / 5 year sealed system (parts)
- 2 Year (parts & labor) / 5 year sealed system (parts) upgrade at no cost with product registration**



See complete warranty for details

Installation Notes

- 24" cutout width sufficient if door protrudes beyond adjacent cabinetry
- No additional clearance is needed for ventilation
- Do not obstruct front grille air flow



OKR124

24" Keg Refrigerator • Outdoor Collection



Single Tap Accessory



Double Tap Accessory

Key Features

- Convection cooling system provides a quick cool down and consistent temperature
- Digital Touch Pad Control with blue LED display
- Stainless steel cabinet, toe-kick, and full-wrap door
- Volume of 5.5 cu ft can fit up to one ¼ slim barrel and one ⅙ barrel or one standard ¼ barrel
- Holds up to 111 bottles (12 oz) or 165 cans (12 oz)
- Temperature range: 34°F - 60°F
- Bright white LED lighting
- White interior
- Removable lower interior stainless steel liner
- Two adjustable chrome plated wire shelves
- Stainless steel handle (7/8" diameter)
- Field reversible door is shipped right-hand hinged
- Built-in or freestanding
- Four adjustable leveling legs
- Accessory Tap Tower Kits include: Low profile tap head(s), CO2 tank and regulator, tubing and clamps, mounting hardware, black tap handle(s), drip tray, and cleaning kit

Model Details

Model	Voltage/Hz	Door Swing	Finish	Shipping Weight
UOKR124-SS01A	115 / 60	Field Reversible	Stainless Solid	117 lb

ACCESSORIES

Model	Description	Finish	Shipping Weight
ULAFREESTANDS	Freestanding Kit	Stainless	3 lb
ULATAPSINGLE	Single Tap Tower Kit	Stainless	20 lb
ULATAPDOUBLE	Double Tap Tower Kit	Stainless	24 lb

Dimensions

Front

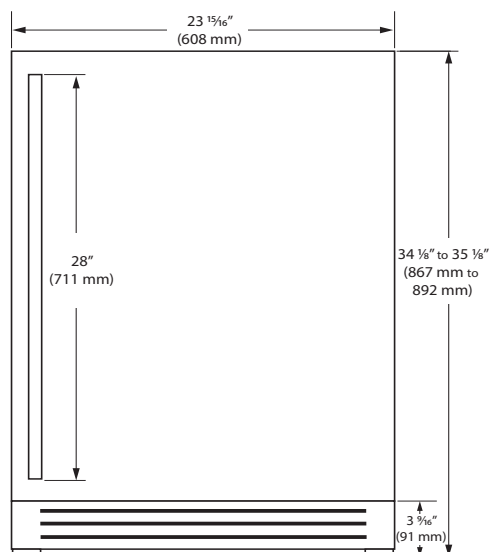

Side

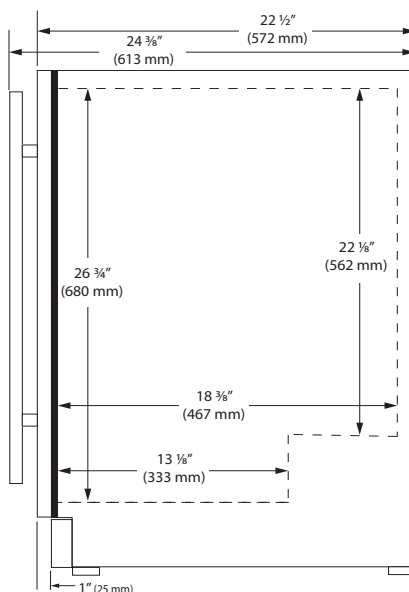

Top

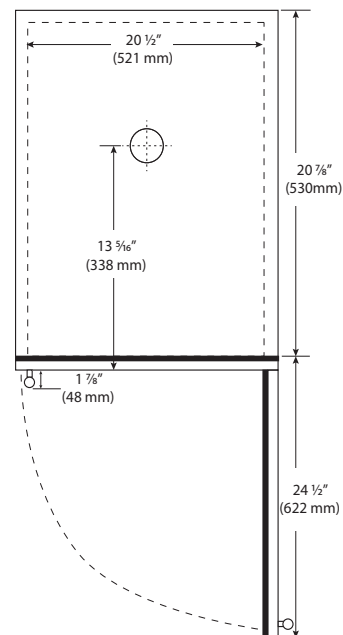

Specifications

Model	OKR124
Amps: Running	1.2
Capacity: Bottle (12 oz)	111
Capacity: Can (12 oz)	165
Capacity: Volume (cu ft)	5.5
Capacity: Wine Bottle (750 ml)	N/A
Dimensions: Product Depth	22 1/2" / 572 mm
Dimensions: Product Height	34 1/8" / 867 mm
Dimensions: Product Width	23 15/16" / 608 mm
Energy Consumption: Avg. Per Year	240 kWh
ENERGY STAR	Tier 3
Product Weight: Max	117 lb
Refrigerant Type:	R600a
Sabbath (Star K Certified)	Yes
Temperature Range	34°F - 60°F

Back

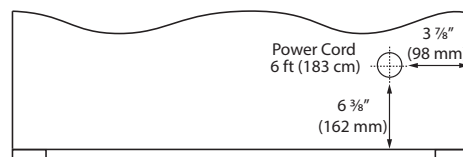

Cabinet Cut-Out

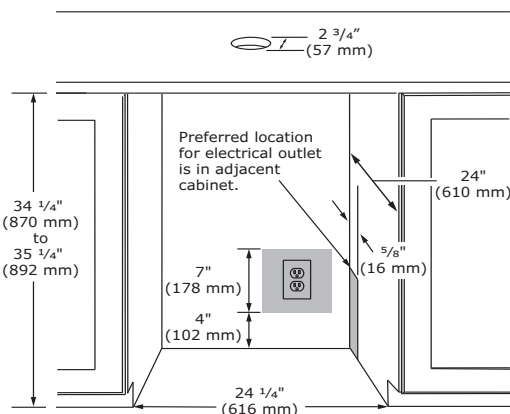

Warranty

- 1 Year (parts & labor) / 5 year sealed system (parts)
- 2 Year (parts & labor) / 5 year sealed system (parts) upgrade at no cost with product registration**



See complete warranty for details

Installation Notes

- 24" cutout width sufficient if door protrudes beyond adjacent cabinetry
- No additional clearance is needed for ventilation
- Do not obstruct front grille air flow





Wine Captain® Models



1024WC

24" Wine Captain® Model • 1000 Series



STAINLESS
FRAME

FEATURES & BENEFITS

PERFORMANCE	<ul style="list-style-type: none">• Volume of 5.2 cu ft holds up to 48 wine bottles (750 ml)• Mechanical Dial Control is conveniently located on the grille• Approximate temperature range: 40°F - 60°F• Passive cooling system• Rubber mounted compressor virtually eliminates vibration• Exceeds 2019 energy standard by 34% (Tested according to 2019 Department of Energy - standard 10 C.F.R. section 430.23)
INTERIOR/EXTERIOR	<ul style="list-style-type: none">• White interior is illuminated with recessed incandescent lighting that automatically turns off when the door is closed• Three-quarter extension zinc coated wine racks allow for easy access• Wine racks accommodate a variety of bottle shapes and sizes, while the fourth and fifth racks allow for larger diameter wine and champagne bottles• LowE coated, argon gas filled, dual thermopane glass door provides protection from harmful UV light• Stainless steel handle (7/8" diameter)• Door swing is field reversible, and is shipped right-hand hinged
INTEGRATION	<ul style="list-style-type: none">• Unit is designed to be built-in or can be freestanding with the freestanding accessory kit• Solid natural beech wood fronts on wine racks can easily be stained to match surrounding cabinetry• Four independently adjustable leveling legs provide a precise undercounter fit

MODEL DETAILS

Model	Voltage/Hz	Door Swing	Finish	Shipping Weight
U-1024WCS-00B	115 / 60	Field Reversible	Stainless Frame	135 lb

ACCESSORIES

Model	Description	Finish	Shipping Weight
ULAFREESTANDB	Freestanding Kit	Black	3 lb

DIMENSIONS

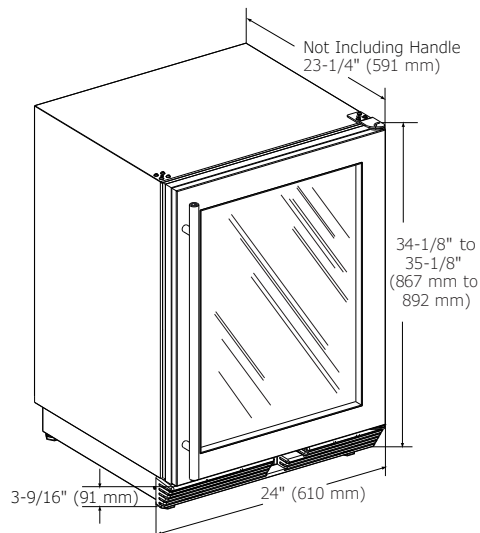

CABINET CUT-OUT

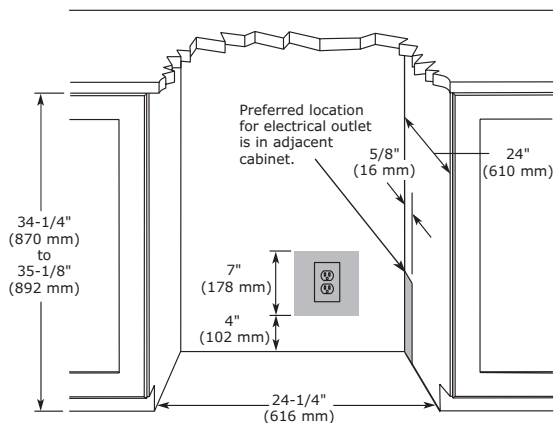

INSTALLATION NOTES

When installing adjacent to wall, ensure 2 1/2" clearance on hinged side for 90° door opening, allowing ample room for door handle.

Cutout includes the additional 1/4" width overall to ensure proper installation.

No additional clearance around sides, top or rear of unit is needed for ventilation.

Do not obstruct front grille air flow.

SPECIFICATIONS

Model	1024WC
Amps: Running	2.4
Capacity: Volume (cu ft)	5.2
Capacity: Wine Bottle (750 ml)	48
Control Type	Mechanical Dial
Dimensions: Product Depth	23 1/4" / 591 mm
Dimensions: Product Height	34 1/8" / 867 mm
Dimensions: Product Width	24" / 610 mm
Energy Consumption: Avg. Per Year	130 kWh
ENERGY STAR	N/A
Product Weight: Max	123 lb
Refrigerant Type	R134a
Sabbath (Star K Certified)	No
Temperature Range	40°F - 60°F

COOLING SYSTEM



ELECTRICAL REQUIREMENTS

This unit requires a grounded, polarized 115 VAC, 60 Hz, 15 A power supply (normal household current).



Warranty

1215WC

15" Wine Captain® Model • 1000 Series



STAINLESS
FRAME



INTEGRATED
FRAME



INTEGRATED
SOLID



BLACK
FRAME

FEATURES & BENEFITS

PERFORMANCE	<ul style="list-style-type: none">• Volume of 2.9 cu ft holds up to 24 wine bottles (750 ml)• Digital Touch Pad Control is conveniently located on upper face of unit• Temperature range: 38°F - 65°F• Passive cooling system• Rubber mounted compressor virtually eliminates vibration• Exceeds 2019 energy standard by 33% (Tested according to 2019 Department of Energy - standard 10 C.F.R. section 430.23)
INTERIOR/EXTERIOR	<ul style="list-style-type: none">• Black interior is illuminated with LED lighting that automatically turns off when the door is closed, or can be set to stay on for 3 hours• Three-quarter extension black coated wine racks with natural beech wood fronts allow for easy access and prevent bottles from shifting• Wine racks accommodate a variety of bottle shapes and sizes, while fourth and fifth racks allow for larger diameter wine and champagne bottles• LowE coated, argon gas filled, dual thermopane glass door provides protection from harmful UV Light• Stainless steel handle (7/8" diameter)• Door swing is field reversible, and is shipped right-hand hinged
INTEGRATION	<ul style="list-style-type: none">• Unit is designed to be built-in or can be freestanding• Solid natural beech wood fronts on wine racks can easily be stained to match surrounding cabinetry• Integrated model requires 3/4" custom door panel (panels not supplied by U-Line)• Four independently adjustable leveling legs provide a precise undercounter fit• Available in the following finishes: Stainless, Integrated, or Black

MODEL DETAILS

Model	Voltage/Hz	Door Swing	Finish	Shipping Weight
U-1215WCS-00B	115 / 60	Field Reversible	Stainless Frame	102 lb
U-1215WCINT-00B	115 / 60	Field Reversible	Integrated Frame	99 lb
U-1215WCINT-60A	115 / 60	Field Reversible	Integrated Solid	99 lb
U-1215WCB-00B	115 / 60	Field Reversible	Black Frame	102 lb

DIMENSIONS

Dimensions shown apply to all finishes, including Integrated (INT) models with 3/4" integrated panel/frame installed.

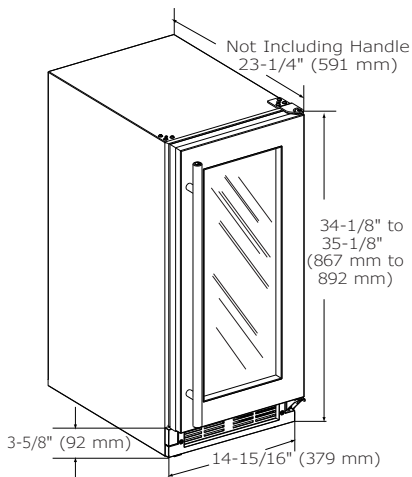

CABINET CUT-OUT

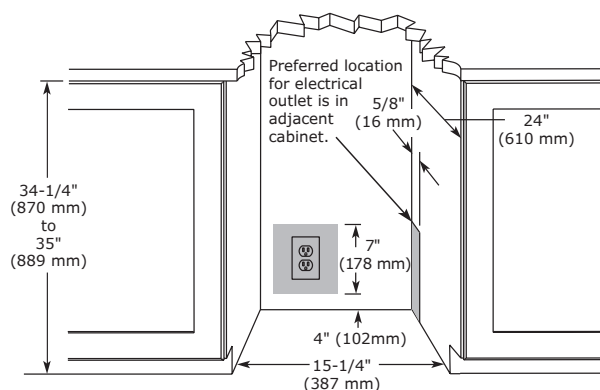

INSTALLATION NOTES

When installing adjacent to wall, ensure 2 1/2" clearance on hinged side for 90° door opening

Cutout includes the additional 1/4" width overall to ensure proper installation.

No additional clearance around sides, top or rear of unit is needed for ventilation.

Do not obstruct front grille air flow.

SPECIFICATIONS

Model	1215WC
Amps: Running	1.2
Capacity: Volume (cu ft)	2.9
Capacity: Wine Bottle (750 ml)	24
Control Type	Digital Touch Pad
Dimensions: Product Depth	23 1/4" / 591 mm
Dimensions: Product Height	34 1/8" / 867 mm
Dimensions: Product Width	14 15/16" / 379 mm
Energy Consumption: Avg. Per Year	120 kWh
ENERGY STAR	N/A
Panel Height	30 1/4" / 768 mm
Panel Thickness	3/4" / 20 mm
Panel Type	2 3/4" / 70 mm Frame Panel or Solid Panel (-60 suffix)
Panel Width	14 3/4" / 375 mm
Product Weight: Max	95 lb
Refrigerant Type	R600a
Sabbath (Star K Certified)	Yes
Temperature Range	38°F - 65°F

COOLING SYSTEM



ELECTRICAL REQUIREMENTS

This unit requires a grounded, polarized 115 VAC, 60 Hz, 15 A power supply (normal household current).



Warranty

1224WC

24" Wine Captain® Model • 1000 Series

FEATURES & BENEFITS



STAINLESS
FRAME



STAINLESS
FRAME (LOCK)



INTEGRATED
FRAME



INTEGRATED
SOLID



BLACK
FRAME

PERFORMANCE

- Volume of 5.2 cu ft holds up to 48 wine bottles (750 ml)
- Digital Touch Pad Control is conveniently located on upper face of unit
- Temperature range: 38°F - 65°F
- Passive cooling system
- Rubber mounted compressor virtually eliminates vibration
- Exceeds 2019 energy standard by 44% (Tested according to 2019 Department of Energy - standard 10 C.F.R. section 430.23)

INTERIOR/EXTERIOR

- Black interior is illuminated with LED lighting that automatically turns off when the door is closed, or can be set to stay on for 3 hours
- Three-quarter extension black coated wine racks allow for easy access and prevent bottles from shifting
- Wine racks accommodate a variety of bottle shapes and sizes, while the fourth and fifth racks allow for larger diameter wine and champagne bottles
- LowE coated, argon gas filled, dual thermopane glass door provides protection from harmful UV light
- Stainless steel handle (7/8" diameter)
- Door swing is field reversible, and is shipped right-hand hinged

INTEGRATION

- Unit is designed to be built-in or can be freestanding with additional accessory kit
- Solid natural beech wood fronts on wine racks can easily be stained to match surrounding cabinetry
- Integrated model requires 3/4" custom door panel (panels not supplied by U-Line)
- Four independently adjustable leveling legs provide a precise undercounter fit
- Available in the following finishes: Stainless, Integrated, or Black

MODEL DETAILS

Model	Voltage/Hz	Door Swing	Finish	Shipping Weight
U-1224WCS-00B	115 / 60	Field Reversible	Stainless Frame	133 lb
U-1224WCS-13B	115 / 60	Field Reversible	Stainless Frame (Lock)	133 lb
U-1224WCINT-00B	115 / 60	Field Reversible	Integrated Frame	130 lb
U-1224WCINT-60B	115 / 60	Field Reversible	Integrated Solid	123 lb
U-1224WCB-00B	115 / 60	Field Reversible	Black Frame	133 lb

ACCESSORIES

Model	Description	Finish	Shipping Weight
ULAFREESTANDB	Freestanding Kit	Black	3 lb

DIMENSIONS

Dimensions shown apply to all finishes, including Integrated (INT) models with ¾" integrated panel/frame installed.

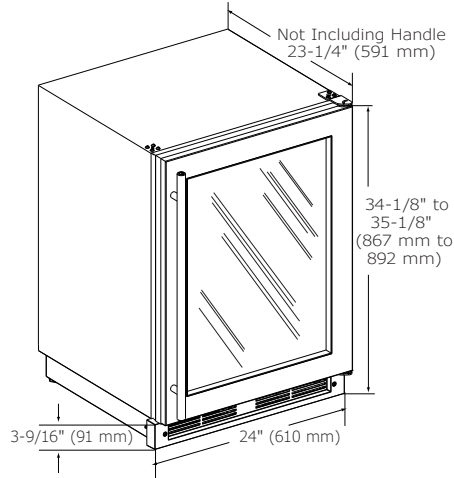

CABINET CUT-OUT

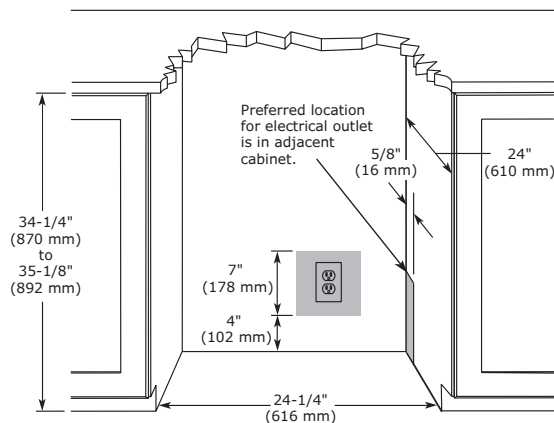

INSTALLATION NOTES

When installing adjacent to wall, ensure 2 ½" clearance on hinged side for 90° door opening, allowing ample room for door handle.

Cutout includes the additional ¼" width overall to ensure proper installation.

No additional clearance around sides, top or rear of unit is needed for ventilation.

Do not obstruct front grille air flow.

SPECIFICATIONS

Model	1224WC
Amps: Running	1.2
Capacity: Average Volume (cu ft)	5.2
Capacity: Wine Bottle (750 ml)	48
Control Type	Digital Touch Pad
Dimensions: Product Depth	23 ¼" / 591 mm
Dimensions: Product Height	34 ⅞" / 867 mm
Dimensions: Product Width	24" / 610 mm
Energy Consumption: Avg. Per Year	110 kWh
ENERGY STAR	N/A
Panel Height	30 ¼" / 768 mm
Panel Thickness	¾" / 20 mm
Panel Type	2 ¾" / 70 mm Frame Panel or Solid Panel (-60 suffix)
Panel Width	23 ¾" / 603 mm
Product Weight: Max	123 lb
Refrigerant Type	R600a
Sabbath (Star K Certified)	Yes
Temperature Range	38°F - 65°F

COOLING SYSTEM



ELECTRICAL REQUIREMENTS

This unit requires a grounded, polarized 115 VAC, 60 Hz, 15 A power supply (normal household current).



Warranty

2218WC

18" Wine Captain® Model • 2000 Series

FEATURES & BENEFITS



STAINLESS
FRAME



INTEGRATED
FRAME (STAINLESS
HANDLELESS
PANEL)*



INTEGRATED
FRAME

PERFORMANCE	<ul style="list-style-type: none">• Volume of 3.6 cu ft holds up to 31 wine bottles (750 ml)• Digital Touch Pad Control is conveniently located on upper face of unit• Temperature range: 38°F - 65°F• Convection cooling system rapidly and efficiently takes items to the set temperature• Rubber mounted compressor virtually eliminates vibration• Exceeds 2019 energy standard by 53% (Tested according to 2019 Department of Energy - standard 10 C.F.R. section 430.23)
INTERIOR/EXTERIOR	<ul style="list-style-type: none">• Black interior is illuminated with LED lighting that automatically turns off when the door is closed, or can be set to stay on for 3 hours• Full extension black coated wine racks allow for easy access and prevent bottles from shifting• Wine racks accommodate a variety of bottle shapes and sizes, while the fourth and fifth racks allow for larger diameter wine and champagne bottles• LowE coated, argon gas filled triple thermopane glass door provides protection from harmful UV light• Stainless steel handle (7/8" diameter)• The door swing is field reversible and is shipped right-hand hinged
INTEGRATION	<ul style="list-style-type: none">• Solid natural beech wood fronts on wine racks can easily be stained to match surrounding cabinetry• Robust, concealed and covered hinges with built-in door stop and closer• Integrated model requires 3/4" custom panel of your choice, or can accept U-Line Euro Style Handleless Stainless Panel Accessory (must be ordered separately)• Fixed grille can accept an integrated toe-kick• Four independently adjustable leveling legs provide a precise undercounter fit

MODEL DETAILS

Model	Voltage/Hz	Door Swing	Finish	Shipping Weight
U-2218WCS-00B	115 / 60	Field Reversible	Stainless Frame	134 lb
U-2218WCINT-00B	115 / 60	Field Reversible	Integrated Frame	132 lb

ACCESSORIES

Model	Description	Finish	Shipping Weight
ULASHP18FRAME*	Stainless Handleless Panel Frame	Stainless	6 lb

DIMENSIONS

Dimensions shown apply to all finishes, including Integrated (INT) models with 3/4" integrated panel/frame installed.

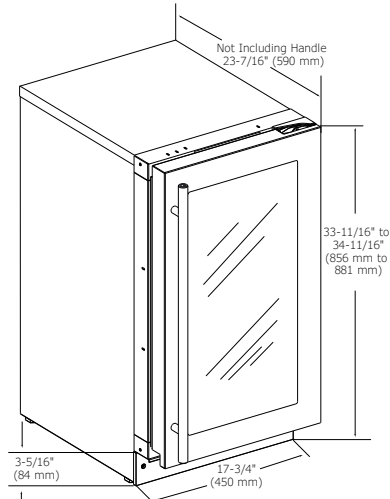

CABINET CUT-OUT

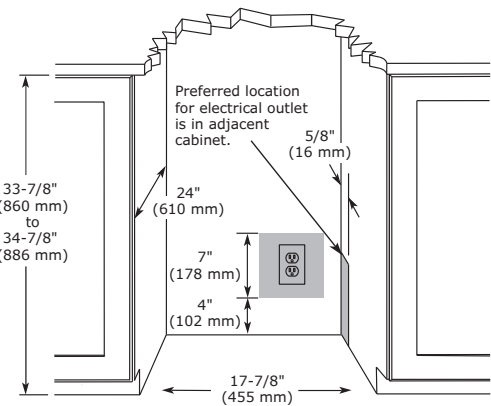

INSTALLATION NOTES

- When installing adjacent to wall, ensure 2 1/2" clearance on hinged side for 90° door opening, allowing ample room for door handle.
- No additional clearance around sides, top or rear of unit is needed for ventilation.
- Do not obstruct front grille air flow.

Please visit u-line.com to view this model's User Guide & Service Manual. All Specifications are subject to change without notice.

SPECIFICATIONS

Model	2218WC
Amps: Running	1.2
Capacity: Average Volume (cu ft)	3.6
Capacity: Wine Bottle (750 ml)	31
Control Type	Digital Touch Pad
Dimensions: Product Depth	23 7/16" / 590 mm
Dimensions: Product Height	33 11/16" / 856 mm
Dimensions: Product Width	17 3/4" / 450 mm
Energy Consumption: Avg. Per Year	85 kWh
ENERGY STAR	N/A
Panel Height	30" / 762 mm
Panel Thickness	3/4" / 20 mm
Panel Type	2 3/4" / 70 mm Frame Panel
Panel Width	17 5/8" / 445 mm
Product Weight: Max	125 lb
Refrigerant Type	R600a
Sabbath (Star K Certified)	Yes
Temperature Range	38°F - 65°F

COOLING SYSTEM

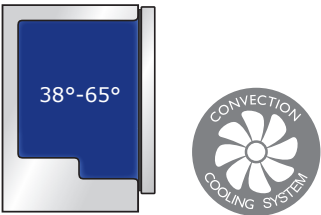

ELECTRICAL REQUIREMENTS

This unit requires a grounded, polarized 115 VAC, 60 Hz, 15 A power supply (normal household current).



2224WC

24" Wine Captain® Model • 2000 Series

FEATURES & BENEFITS



PERFORMANCE	<ul style="list-style-type: none">• Volume of 4.7 cu ft holds up to 43 wine bottles (750 ml)• Digital Touch Pad Control is conveniently located on upper face of unit• Temperature range: 38°F - 65°F• Convection cooling system• Rubber mounted compressor virtually eliminates vibration• Exceeds 2019 energy standard by 56% (Tested according to 2019 Department of Energy - standard 10 C.F.R. section 430.23)
INTERIOR/EXTERIOR	<ul style="list-style-type: none">• Black interior is illuminated with LED lighting that automatically turns off when the door is closed, or can be set to stay on for 3 hours• Full extension black coated wine racks allow for easy access• Wine racks accommodate a variety of bottle shapes and sizes, while fourth and fifth racks allow for larger diameter wine and champagne bottles• LowE coated, argon gas filled, triple thermopane glass door provides protection from harmful UV Light• Stainless steel handle (7/8" diameter)• The door swing on non-lock models is field reversible, and is shipped right-hand hinged• Lock models must be ordered right-hand or left-hand hinged
INTEGRATION	<ul style="list-style-type: none">• Solid natural beech wood fronts on wine racks can easily be stained to match surrounding cabinetry• Robust, concealed and covered hinges with built-in door stop and closer• Integrated model requires 3/4" custom panel of your choice, or can accept U-Line Euro Style Handleless Stainless Panel Accessory (must be ordered separately)• Fixed grille can accept an integrated toe-kick• Four independently adjustable leveling legs provide a precise undercounter fit

MODEL DETAILS

Model	Voltage/Hz	Door Swing	Finish	Shipping Weight
U-2224WCS-00A	115 / 60	Field Reversible	Stainless Frame	160 lb
U-2224WCS-13A	115 / 60	Right-Hand Hinged	Stainless Frame (Lock)	160 lb
U-2224WCS-15A	115 / 60	Left-Hand Hinged	Stainless Frame (Lock)	160 lb
U-2224WCINT-00A	115 / 60	Field Reversible	Integrated Frame	157 lb
U-2224WCINT-60A	115 / 60	Field Reversible	Integrated Solid	150 lb

ACCESSORIES

Model	Description	Finish	Shipping Weight
ULASHP24FRAME*	Stainless Handleless Panel Frame	Stainless	8 lb
ULASHP24SOLID*	Stainless Handleless Panel Solid	Stainless	12 lb

DIMENSIONS

Dimensions shown apply to all finishes, including Integrated (INT) models with 3/4" integrated panel/frame installed.

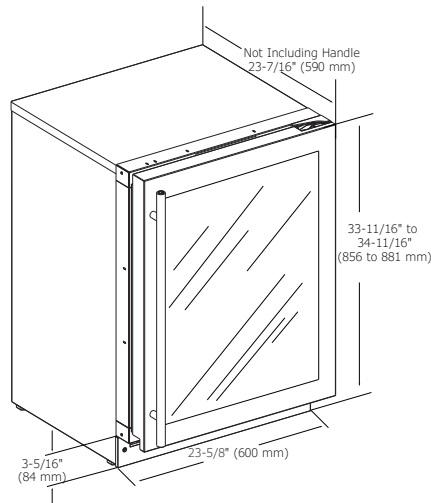

CABINET CUT-OUT

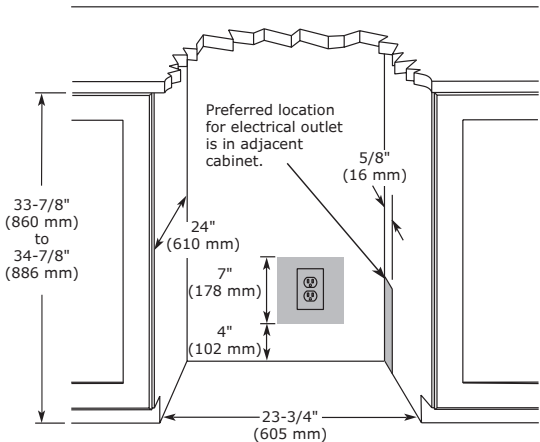

INSTALLATION NOTES

- When installing adjacent to wall, ensure 2 1/2" clearance on hinged side for 90° door opening, allowing ample room for door handle.
- No additional clearance around sides, top or rear of unit is needed for ventilation.
- Do not obstruct front grille air flow.

SPECIFICATIONS

Model	2224WC
Amps: Running	1.2
Capacity: Average Volume (cu ft)	4.7
Capacity: Wine Bottle (750 ml)	43
Control Type	Digital Touch Pad
Dimensions: Product Depth	23 7/16" / 590 mm
Dimensions: Product Height	33 11/16" / 856 mm
Dimensions: Product Width	23 5/8" / 600 mm
Energy Consumption: Avg. Per Year	85 kWh
ENERGY STAR	N/A
Panel Height	30" / 762 mm
Panel Thickness	3/4" / 20 mm
Panel Type	2 3/4" / 70 mm Frame Panel or Solid Panel (-60 suffix)
Panel Width	23 1/2" / 595 mm
Product Weight: Max	150 lb
Refrigerant Type	R600a
Sabbath (Star K Certified)	Yes
Temperature Range	38°F - 65°F

COOLING SYSTEM

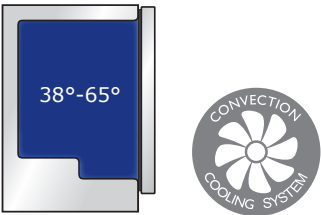

ELECTRICAL REQUIREMENTS

This unit requires a grounded, polarized 115 VAC, 60 Hz, 15 A power supply (normal household current).



2224ZWC

24" Wine Captain® Model • 2000 Series



STAINLESS
FRAME



STAINLESS
FRAME (LOCK)



INTEGRATED
FRAME (STAINLESS
HANDLELESS PANEL)*



INTEGRATED
FRAME



INTEGRATED
SOLID



INTEGRATED
SOLID (STAINLESS
HANDLELESS PANEL)*

FEATURES & BENEFITS

PERFORMANCE	<ul style="list-style-type: none">• Volume of 4.7 cu ft holds up to 43 wine bottles (750 ml)• Digital Touch Pad Control is conveniently located on upper face of unit• Temperature range: 34°F - 65°F• Passive cooling system• Rubber mounted compressor virtually eliminates vibration
INTERIOR/EXTERIOR	<ul style="list-style-type: none">• Black interior is illuminated with LED lighting that automatically turns off when the door is closed, or can be set to stay on for 3 hours• Full extension black coated wine racks allow for easy access and prevent bottles from shifting• Wine racks accommodate a variety of bottle shapes and sizes, while the third and sixth racks allow for larger diameter wine and champagne bottles• LowE coated, argon gas filled triple thermopane glass door provides protection from harmful UV light• Stainless steel handle (7/8" diameter)• The door swing on non-lock models is field reversible and is shipped right-hand hinged• Lock models must be ordered right-hand or left-hand hinged
INTEGRATION	<ul style="list-style-type: none">• Solid natural beech wood fronts on wine racks can easily be stained to match surrounding cabinetry• Robust, concealed and covered hinges with built-in door stop and closer• Integrated model requires 3/4" custom panel of your choice, or can accept U-Line Euro Style Handleless Stainless Panel Accessory (must be ordered separately)• Fixed grille can accept an integrated toe-kick• Four independently adjustable leveling legs provide a precise undercounter fit

MODEL DETAILS

Model	Voltage/Hz	Door Swing	Finish	Shipping Weight
U-2224ZWCS-00B	115 / 60	Field Reversible	Stainless Frame	160 lb
U-2224ZWCS-13B	115 / 60	Right-Hand Hinged	Stainless Frame (Lock)	160 lb
U-2224ZWCS-15B	115 / 60	Left-Hand Hinged	Stainless Frame (Lock)	160 lb
U-2224ZWCINT-00B	115 / 60	Field Reversible	Integrated Frame	157 lb
U-2224ZWCINT-60B	115 / 60	Field Reversible	Integrated Solid	150 lb

ACCESSORIES

Model	Description	Finish	Shipping Weight
ULASHP24FRAME*	Stainless Handleless Panel Frame	Stainless	8 lb
ULASHP24SOLID*	Stainless Handleless Panel Solid	Stainless	12 lb

DIMENSIONS

Dimensions shown apply to all finishes, including Integrated (INT) models with 3/4" integrated panel/frame installed.

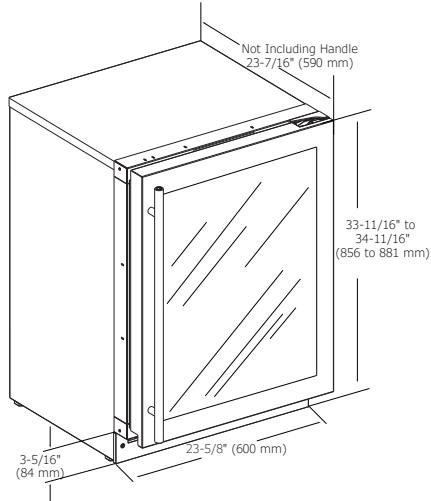

CABINET CUT-OUT

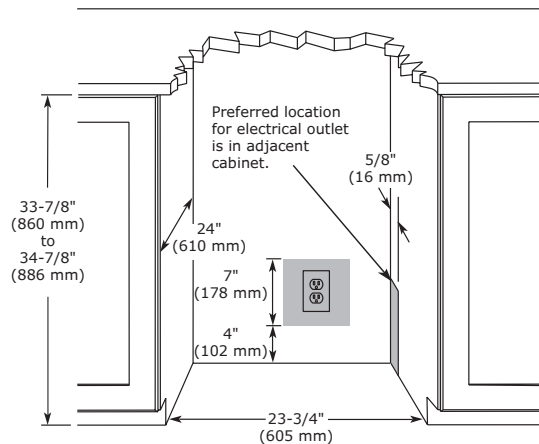

INSTALLATION NOTES

When installing adjacent to wall, ensure 2 1/2" clearance on hinged side for 90° door opening, allowing ample room for door handle.

No additional clearance around sides, top or rear of unit is needed for ventilation.

Do not obstruct front grille air flow.

SPECIFICATIONS

Model	2224ZWC
Amps: Running	1.2
Capacity: Average Volume (cu ft)	4.7
Capacity: Wine Bottle (750 ml)	43
Control Type	Digital Touch Pad
Dimensions: Product Depth	23 7/16" / 590 mm
Dimensions: Product Height	33 11/16" / 856 mm
Dimensions: Product Width	23 5/8" / 600 mm
ENERGY STAR	N/A
Panel Height	30" / 762 mm
Panel Thickness	3/4" / 20 mm
Panel Type	2 3/4" / 70 mm Frame Panel or Solid Panel (-60 suffix)
Panel Width	23 1/2" / 595 mm
Product Weight: Max	150 lb
Refrigerant Type	R600a
Sabbath (Star K Certified)	Yes
Temperature Range	34°F - 65°F

COOLING SYSTEM

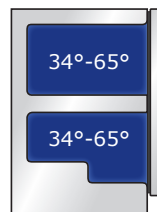

ELECTRICAL REQUIREMENTS

This unit requires a grounded, polarized 115 VAC, 60 Hz, 15 A power supply (normal household current).



Please visit u-line.com to view this model's User Guide & Service Manual. All Specifications are subject to change without notice.

3018WC

18" Wine Captain® Model • Modular 3000 Series

FEATURES & BENEFITS



PERFORMANCE

- Volume of 3.6 cu ft holds up to 31 wine bottles (750 ml)
- Temperature range: 38°F - 65°F
- Convection cooling system rapidly and efficiently takes items to the set temperature
- U-Select® Control offers three distinct modes:
Sparkling Wine: 38°F - 50°F, White Wine: 45°F - 55°F, Red Wine: 55°F - 65°F
- U-Select® Control with digital OLED display
- Rubber mounted compressor virtually eliminates vibration
- Exceeds 2019 energy standard by 62% (Tested according to 2019 Department of Energy - standard 10 C.F.R. section 430.23)

INTERIOR/EXTERIOR

- Black interior is illuminated with LED theater lighting that automatically turns off when the door is closed, or can be set to stay on for 3, 6, or 24 hours
- Robust full-extension black coated wine racks allow for easy access and prevent bottles from shifting
- Wine racks accommodate a variety of bottle shapes and sizes; the fourth and fifth racks allow for larger diameter wine and champagne bottles
- LowE coated, argon gas filled triple thermopane glass door provides protection from harmful UV light
- Stainless steel handle (7/8" diameter)
- The door swing on non-lock models is field reversible, and is shipped right-hand hinged
- Lock models must be ordered right-hand or left-hand hinged

INTEGRATION

- Robust, concealed and covered hinges with built-in door stop and closer
- Adjustable grille can be shifted front-to-back and up-and down
- Integrated model requires 3/4" custom panel of your choice, or can accept U-Line Euro Style Handleless Stainless Panel Accessory (must be ordered separately)
- Grille can accept an integrated toe-kick
- Four independently adjustable leveling legs

MODEL DETAILS

Model	Voltage/Hz	Door Swing	Finish	Shipping Weight
U-3018WCS-00B	115 / 60	Field Reversible	Stainless Frame	134 lb
U-3018WCS-13B	115 / 60	Right-Hand Hinged	Stainless Frame (Lock)	134 lb
U-3018WCS-15B	115 / 60	Left-Hand Hinged	Stainless Frame (Lock)	134 lb
U-3018WCINT-00B	115 / 60	Field Reversible	Integrated Frame	139 lb
U-3018WCINT-60B	115 / 60	Field Reversible	Integrated Solid	133 lb

ACCESSORIES

Model	Description	Finish	Shipping Weight
ULASHP18FRAME*	Stainless Handleless Panel Frame	Stainless	6 lb
ULASHP18SOLID*	Stainless Handleless Panel Solid	Stainless	9 lb

DIMENSIONS

Dimensions shown apply to all finishes, including Integrated (INT) models with 3/4" integrated panel/frame installed.

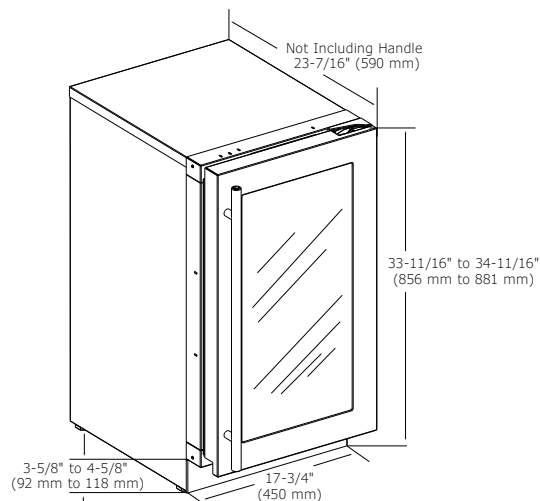

CABINET CUT-OUT

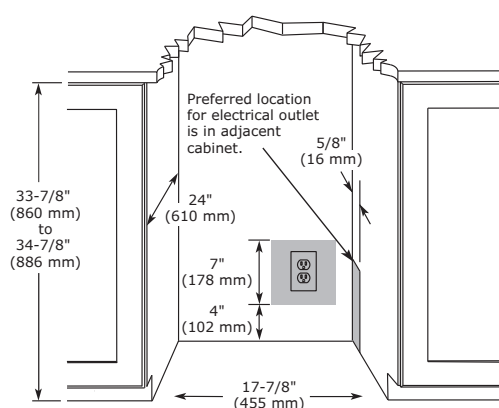

INSTALLATION NOTES

When installing adjacent to wall, ensure 2 1/2" clearance on hinged side for 90° door opening, allowing ample room for door handle.

No additional clearance around sides, top or rear of unit is needed for ventilation.

Do not obstruct front grille air flow.

SPECIFICATIONS

Model	3018WC
Amps: Running	1.2
Capacity: Volume (cu ft)	3.6
Capacity: Wine Bottle (750 ml)	31
Control Type	U-Select®
Dimensions: Product Depth	23 7/16" / 590 mm
Dimensions: Product Height	33 11/16" / 856 mm
Dimensions: Product Width	17 3/4" / 450 mm
Energy Consumption: Avg. Per Year	70 kWh
ENERGY STAR	N/A
Panel Height	30" / 762 mm
Panel Thickness	3/4" / 20 mm
Panel Type	2 3/4" / 70 mm Frame Panel or Solid Panel (-60 suffix)
Panel Width	17 5/8" / 445 mm
Product Weight: Max	125 lb
Refrigerant Type	R600a
Sabbath (Star K Certified)	Yes
Temperature Range	38°F - 65°F

COOLING SYSTEM

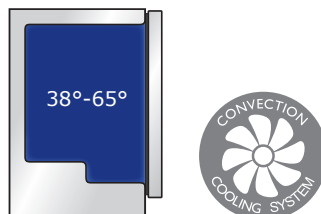

ELECTRICAL REQUIREMENTS

This unit requires a grounded, polarized 115 VAC, 60 Hz, 15 A power supply (normal household current).



Warranty

3024ZWC

24" Wine Captain® Model • Modular 3000 Series

FEATURES & BENEFITS



STAINLESS
FRAME



STAINLESS
FRAME (LOCK)



INTEGRATED
FRAME (STAINLESS
HANDLELESS PANEL)*



INTEGRATED
FRAME



INTEGRATED
SOLID



INTEGRATED
SOLID (STAINLESS
HANDLELESS PANEL)*

PERFORMANCE	<ul style="list-style-type: none">• Volume of 4.7 cu ft holds up to 43 wine bottles (750 ml)• Temperature range: 34°F - 65°F• U-Select® Control offers four distinct modes: Beverage: 34°F - 65°F, Sparkling Wine: 38°F - 50°F, White Wine: 45°F - 55°F, Red Wine: 55°F - 65°F• U-Select® Control with digital OLED display• Independently controlled dual-zones• Rubber mounted compressor virtually eliminates vibration
INTERIOR/EXTERIOR	<ul style="list-style-type: none">• Black interior is illuminated with LED theater lighting that automatically turns off when the door is closed, or can be set to stay on for 3, 6, or 24 hours• Robust full-extension black coated wine racks allow for easy access and prevent bottles from shifting• Wine racks accommodate a variety of bottle shapes and sizes; the third and sixth racks allow for larger diameter wine and champagne bottles• LowE coated, argon gas filled triple thermopane glass door provides protection from harmful UV light• Stainless steel handle (7/8" diameter)• The door swing on non-lock models is field reversible, and is shipped right-hand hinged• Lock models must be ordered right-hand or left-hand hinged
INTEGRATION	<ul style="list-style-type: none">• Robust, concealed and covered hinges with built-in door stop and closer• Adjustable grille can be shifted front-to-back and up-and-down• Integrated model requires 3/4" custom panel of your choice, or can accept U-Line Euro Style Handleless Stainless Panel Accessory (must be ordered separately)• Grille can accept an integrated toe-kick• Four independently adjustable leveling legs

MODEL DETAILS

Model	Voltage/Hz	Door Swing	Finish	Shipping Weight
U-3024ZWCS-00B	115 / 60	Field Reversible	Stainless Frame	160 lb
U-3024ZWCS-13B	115 / 60	Right-Hand Hinged	Stainless Frame (Lock)	160 lb
U-3024ZWCS-15B	115 / 60	Left-Hand Hinged	Stainless Frame (Lock)	160 lb
U-3024ZWCINT-00B	115 / 60	Field Reversible	Integrated Frame	157 lb
U-3024ZWCINT-60B	115 / 60	Field Reversible	Integrated Solid	150 lb

ACCESSORIES

Model	Description	Finish	Shipping Weight
ULASHP24FRAME*	Stainless Handleless Panel Frame	Stainless	8 lb
ULASHP24SOLID*	Stainless Handleless Panel Solid	Stainless	12 lb

DIMENSIONS

Dimensions shown apply to all finishes, including Integrated (INT) models with 3/4" integrated panel/frame installed.

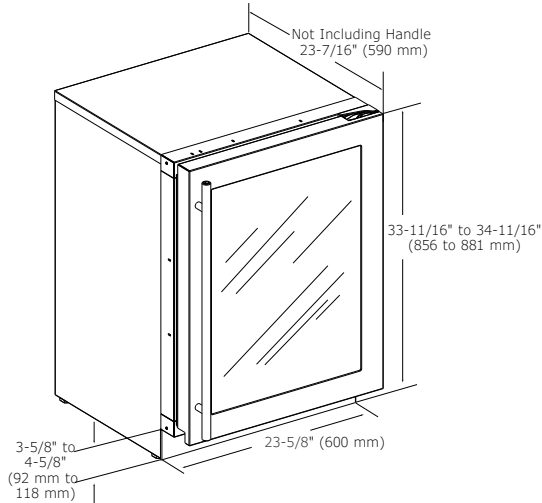

CABINET CUT-OUT

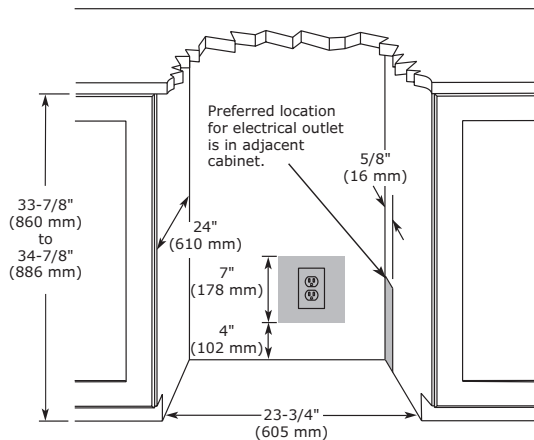

INSTALLATION NOTES

When installing adjacent to wall, ensure 2 1/2" clearance on hinged side for 90° door opening, allowing ample room for door handle.

No additional clearance around sides, top or rear of unit is needed for ventilation.

Do not obstruct front grille air flow.

SPECIFICATIONS

Model	3024ZWC
Amps: Running	1.2
Capacity: Volume (cu ft)	4.7
Capacity: Wine Bottle (750 ml)	43
Control Type	U-Select®
Dimensions: Product Depth	23 7/16" / 590 mm
Dimensions: Product Height	33 11/16" / 856 mm
Dimensions: Product Width	23 5/8" / 600 mm
ENERGY STAR	N/A
Panel Height	30" / 762 mm
Panel Thickness	3/4" / 20 mm
Panel Type	2 3/4" / 70 mm Frame Panel or Solid Panel (-60 suffix)
Panel Width	23 1/2" / 595 mm
Product Weight: Max	150 lb
Refrigerant Type	R600a
Sabbath (Star K Certified)	Yes
Temperature Range	34°F - 65°F

COOLING SYSTEM

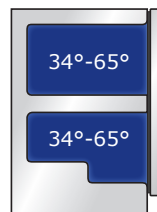

ELECTRICAL REQUIREMENTS

This unit requires a grounded, polarized 115 VAC, 60 Hz, 15 A power supply (normal household current).



Warranty

3036WCWC

36" Wine Captain® Model • Modular 3000 Series

FEATURES & BENEFITS



STAINLESS
FRAME



STAINLESS FRAME
(LOCK)



INTEGRATED
FRAME (STAINLESS
HANDLELESS PANEL)*



INTEGRATED
FRAME



INTEGRATED
SOLID



INTEGRATED
SOLID (STAINLESS
HANDLELESS PANEL)*

PERFORMANCE

- Volume of 7.0 cu ft holds up to 62 wine bottles (750 ml)
- U-Select® Control with digital OLED display
- Temperature range: 38°F - 65°F
- Convection cooling system rapidly and efficiently takes items to the set temperature
- U-Select® Control has three distinct modes:
Sparkling Wine: 38°F - 50°F, White Wine: 45°F - 55°F,
Red Wine: 55°F - 65°F
- Independently controlled dual-zones
- Rubber mounted compressor virtually eliminates vibration
- Exceeds 2019 energy standard by 45% (Tested according to 2019 Department of Energy - standard 10 C.F.R. section 430.23)

INTERIOR/EXTERIOR

- Black interior is illuminated with LED theater lighting that automatically turns off when the door is closed, or can be set to stay on for 3, 6, or 24 hours
- Full extension black coated wine racks allow for easy access and prevent bottles from shifting
- Wine racks accommodate a variety of bottle shapes and sizes; the fourth and fifth racks allow for larger diameter wine and champagne bottles
- LowE coated, argon gas filled triple thermopane glass door provides protection from harmful UV light
- Stainless steel handle (7/8" diameter)
- Door lock model available

INTEGRATION

- Robust, concealed and covered hinges with built-in door stop and closer
- Adjustable grille can be shifted front-to-back and up-and-down
- Integrated model requires 3/4" custom panel of your choice, or can accept U-Line Euro Style Handleless Stainless Panel Accessory (must be ordered separately)
- Grille can accept an integrated toe-kick
- Four independently adjustable leveling legs

MODEL DETAILS

Model	Voltage/Hz	Door Swing	Finish	Shipping Weight
U-3036WCWCS-00B	115 / 60	Double Doors	Stainless Frame	252 lb
U-3036WCWCS-13B	115 / 60	Double Doors	Stainless Frame (Lock)	252 lb
U-3036WCWCINT-00B	115 / 60	Double Doors	Integrated Frame	235 lb
U-3036WCWCINT-60B	115 / 60	Double Doors	Integrated Solid	234 lb

ACCESSORIES

Model	Description	Finish	Shipping Weight
ULASHP18FRAME*	Stainless Handleless Panel Frame (single panel)	Stainless	6 lb
ULASHP18SOLID*	Stainless Handleless Panel Solid (single panel)	Stainless	9 lb

DIMENSIONS

Dimensions shown apply to all finishes, including Integrated (INT) models with 3/4" integrated panel/frame installed.

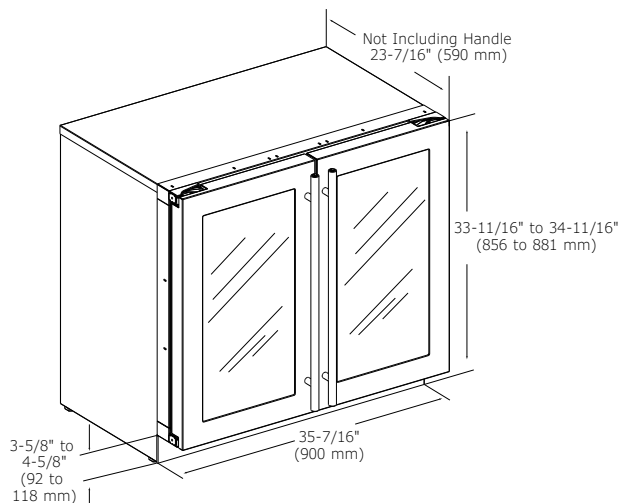

CABINET CUT-OUT

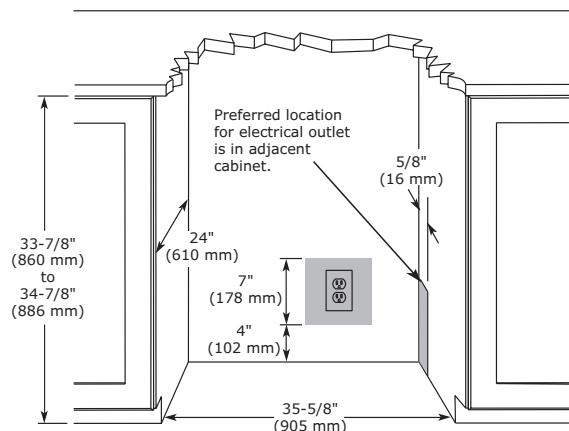

INSTALLATION NOTES

When installing adjacent to wall, ensure 2 1/2" clearance on hinged side for 90° door opening, allowing ample room for door handle.

No additional clearance around sides, top or rear of unit is needed for ventilation.

Do not obstruct front grille air flow.

SPECIFICATIONS

Model	3036WCWC
Amps: Running	1.2
Capacity: Volume (cu ft)	7.0
Capacity: Wine Bottle (750 ml)	62
Control Type	U-Select®
Dimensions: Product Depth	23 7/16" / 590 mm
Dimensions: Product Height	33 11/16" / 856 mm
Dimensions: Product Width	35 7/16" / 900 mm
Energy Consumption: Avg. Per Year	115 kWh
ENERGY STAR	N/A
Panel Height	30" / 762 mm
Panel Thickness	3/4" / 20 mm
Panel Type	2 3/4" / 70 mm Frame Panel or Solid Panel (-60 suffix)
Panel Width	17 5/8" / 445 mm
Product Weight: Max	226 lb
Refrigerant Type	R600a
Sabbath (Star K Certified)	Yes
Temperature Range	38°F - 65°F

COOLING SYSTEM

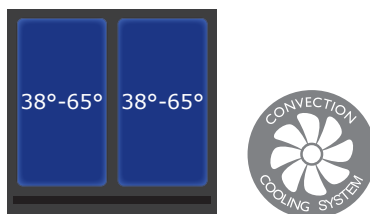

ELECTRICAL REQUIREMENTS

This unit requires a grounded, polarized 115 VAC, 60 Hz, 15 A power supply (normal household current).



Warranty



Pictured: 2224BEV

Beverage Centers



1024BEV

24" Beverage Center • 1000 Series



STAINLESS
FRAME

FEATURES & BENEFITS

PERFORMANCE	<ul style="list-style-type: none">• Overall volume of 5.4 cu ft holds up to 85 bottles (12 oz) or 105 cans (12 oz) and 16 wine bottles (750 ml)• Mechanical Dial Control is conveniently located on the grille• Approximate temperature range: 34°F - 45°F• Passive cooling system
INTERIOR/EXTERIOR	<ul style="list-style-type: none">• White interior is illuminated with recessed incandescent lighting that automatically turns off when the door is closed• Three-quarter extension zinc coated wine racks allow for easy access• Wine racks accommodate a variety of bottle shapes and sizes• Two adjustable tempered glass shelves• LowE coated, argon gas filled, dual thermopane glass door provides protection from harmful UV light• Stainless steel handle (7/8" diameter)• Door swing is field reversible, and is shipped right-hand hinged
INTEGRATION	<ul style="list-style-type: none">• Unit is designed to be built-in or can be freestanding with the freestanding accessory kit• Solid natural beech wood fronts on wine racks can easily be stained to match surrounding cabinetry• Four independently adjustable levelling legs provide a precise undercounter fit

MODEL DETAILS

Model	Voltage/Hz	Door Swing	Finish	Shipping Weight
U-1024BEVS-00B	115 / 60	Field Reversible Door	Stainless Frame	126 lb

ACCESSORIES

Model	Description	Finish	Shipping Weight
ULAFREESTANDB	Freestanding Kit	Black	3 lb

DIMENSIONS

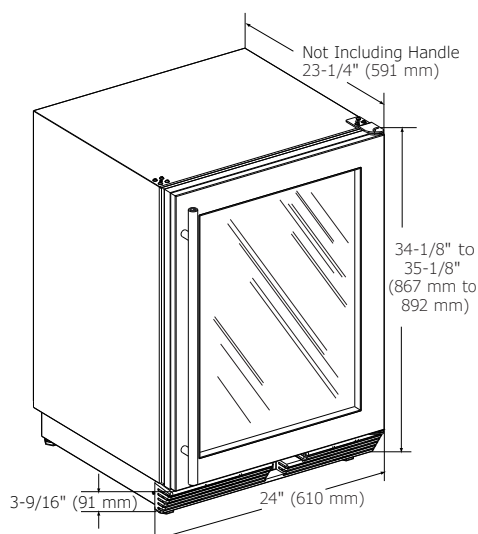

CABINET CUT-OUT

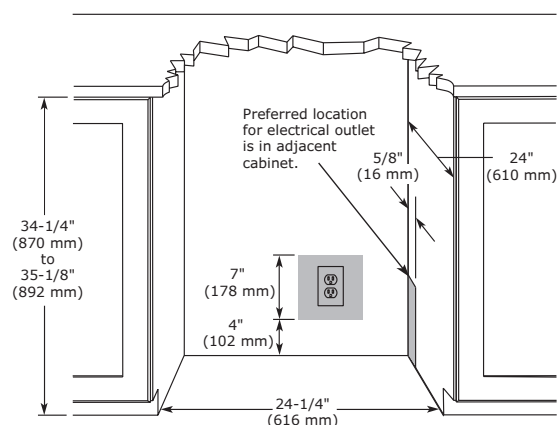

INSTALLATION NOTES

When installing adjacent to wall, ensure 2 1/2" clearance on hinged side for 90° door opening, allowing ample room for door handle.

Cutout includes the additional 1/4" width overall to ensure proper installation.

No additional clearance around sides, top or rear of unit is needed for ventilation.

Do not obstruct front grille air flow.

SPECIFICATIONS

Model	1024BEV
Amps: Running	1.2
Capacity: Bottle (12 oz)	85
Capacity: Can (12 oz)	105
Capacity: Volume (cu ft)	5.4
Capacity: Wine Bottle (750 ml)	16
Control Type	Mechanical Dial
Dimensions: Product Depth	23 1/4" / 591 mm
Dimensions: Product Height	34 1/8" / 867 mm
Dimensions: Product Width	24" / 610 mm
Energy Consumption: Avg. Per Year	305 kWh
ENERGY STAR	No
Product Weight: Max	116 lb
Refrigerant Type	R600a
Sabbath (Star K Certified)	No
Temperature Range	34°F - 45°F

COOLING SYSTEM



ELECTRICAL REQUIREMENTS

This unit requires a grounded, polarized 115 VAC, 60 Hz, 15 A power supply (normal household current).



Warranty

1215BEV

15" Beverage Center • 1000 Series



STAINLESS
FRAME



INTEGRATED
FRAME



INTEGRATED
SOLID

FEATURES & BENEFITS

PERFORMANCE	<ul style="list-style-type: none">• Volume of 3.0 cu ft holds up to 48 bottles (12 oz) or 60 cans (12 oz) and 8 wine bottles (750 ml)• Digital Touch Pad Control is conveniently located on upper face of unit• Temperature range: 34°F - 45°F• Passive cooling system
INTERIOR/EXTERIOR	<ul style="list-style-type: none">• Black interior is illuminated with LED lighting that automatically turns off when the door is closed, or can be set to stay on for 3 hours• Three-quarter extension black coated wine racks with natural beech wood fronts allow for easy access• Wine racks accommodate a variety of bottle shapes and sizes• Two adjustable tempered glass shelves• LowE coated, argon gas filled, dual thermopane glass door provides protection from harmful UV Light• Stainless steel handle (7/8" diameter)• Door swing is field reversible, and is shipped right-hand hinged
INTEGRATION	<ul style="list-style-type: none">• Unit is designed to be built-in or can be freestanding• Solid natural beech wood fronts on wine racks can easily be stained to match surrounding cabinetry• Integrated model requires 3/4" custom door panel (panels not supplied by U-Line)• Four independently adjustable leveling legs provide a precise undercounter fit• Available in the following finishes: Stainless or Integrated

MODEL DETAILS

Model	Voltage/Hz	Door Swing	Finish	Shipping Weight
U-1215BEVS-00A	115 / 60	Field Reversible	Stainless Frame	96 lb
U-1215BEVINT-00A	115 / 60	Field Reversible	Integrated Frame	93 lb
U-1215BEVINT-60A	115 / 60	Field Reversible	Integrated Solid	89 lb

DIMENSIONS

Dimensions shown apply to all finishes, including Integrated (INT) models with 3/4" integrated panel/frame installed.

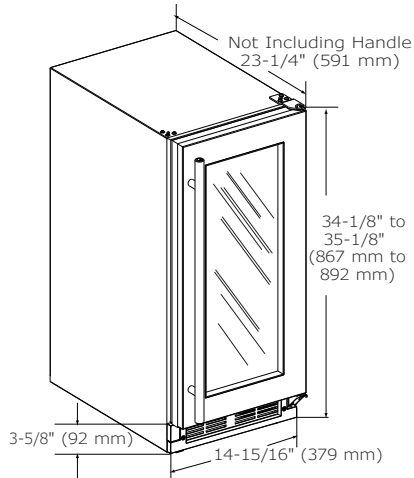

CABINET CUT-OUT

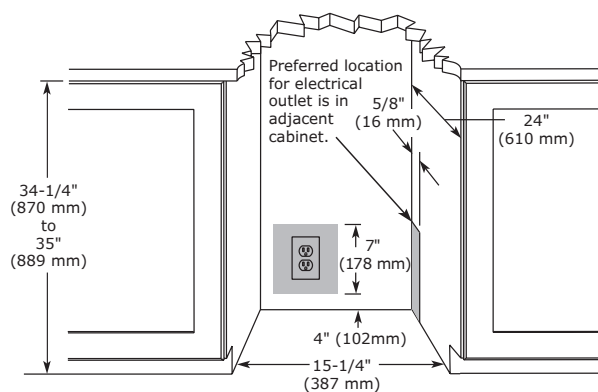

INSTALLATION NOTES

When installing adjacent to wall, ensure 2 1/2" clearance on hinged side for 90° door opening

Cutout includes the additional 1/4" width overall to ensure proper installation.

No additional clearance around sides, top or rear of unit is needed for ventilation.

Do not obstruct front grille air flow.

SPECIFICATIONS

Model	1215BEV
Amps: Running	1.2
Capacity: Bottle (12 oz)	48
Capacity: Can (12 oz)	60
Capacity: Volume (cu ft)	3.0
Capacity: Wine Bottle (750 ml)	8
Control Type	Digital Touch Pad
Dimensions: Product Depth	23 1/4" / 591 mm
Dimensions: Product Height	34 1/8" / 867 mm
Dimensions: Product Width	14 15/16" / 379 mm
Energy Consumption: Avg. Per Year	285
ENERGY STAR	No
Panel Height	30 1/4" / 768 mm
Panel Thickness	3/4" / 20 mm
Panel Type	2 3/4" / 70 mm Frame Panel or Solid Panel (-60 suffix)
Panel Width	14 3/4" / 375 mm
Product Weight: Max	89 lbs
Refrigerant Type	R600a
Sabbath (Star K Certified)	Yes
Temperature Range	34°F - 45°F

COOLING SYSTEM



ELECTRICAL REQUIREMENTS

This unit requires a grounded, polarized 115 VAC, 60 Hz, 15 A power supply (normal household current).



Warranty

1224BEV

24" Beverage Center • 1000 Series

FEATURES & BENEFITS



STAINLESS
FRAME



STAINLESS
FRAME (LOCK)



INTEGRATED
FRAME



INTEGRATED
SOLID

PERFORMANCE	<ul style="list-style-type: none">• Volume of 5.4 cu ft holds up to 85 bottles (12 oz) or 105 cans (12 oz) and 16 wine bottles (750 ml)• Digital Touch Pad Control is conveniently located on upper face of unit• Temperature range: 34°F - 45°F• Passive cooling system
INTERIOR/EXTERIOR	<ul style="list-style-type: none">• Black interior is illuminated with LED lighting that automatically turns off when the door is closed, or can be set to stay on for 3 hours• Three-quarter extension black coated wine racks allow for easy access and prevent bottles from shifting• Wine racks accommodate a variety of bottle shapes and sizes• Two adjustable tempered glass shelves• LowE coated, argon gas filled, dual thermopane glass door provides protection from harmful UV light• Stainless steel handle (7/8" diameter)• Door swing is field reversible, and is shipped right-hand hinged• Door lock model available
INTEGRATION	<ul style="list-style-type: none">• Unit is designed to be built-in or can be freestanding with the freestanding accessory kit• Solid natural beech wood fronts on wine racks can easily be stained to match surrounding cabinetry• Integrated model requires 3/4" custom door panel (panels not supplied by U-Line)• Four independently adjustable levelling legs provide a precise undercounter fit• Available in the following finishes: Stainless or Integrated

MODEL DETAILS

Model	Voltage/Hz	Door Swing	Finish	Shipping Weight
U-1224BEVS-00B	115 / 60	Field Reversible	Stainless Frame	127 lb
U-1224BEVS-13B	115 / 60	Field Reversible	Stainless Frame (Lock)	127 lb
U-1224BEVINT-00B	115 / 60	Field Reversible	Integrated Frame	121 lb
U-1224BEVINT-60B	115 / 60	Field Reversible	Integrated Solid	113 lb

ACCESSORIES

Model	Description	Finish	Shipping Weight
ULAFREESTANDB	Freestanding Kit	Black	3 lb

DIMENSIONS

Dimensions shown apply to all finishes, including Integrated (INT) models with 3/4" integrated panel/frame installed.

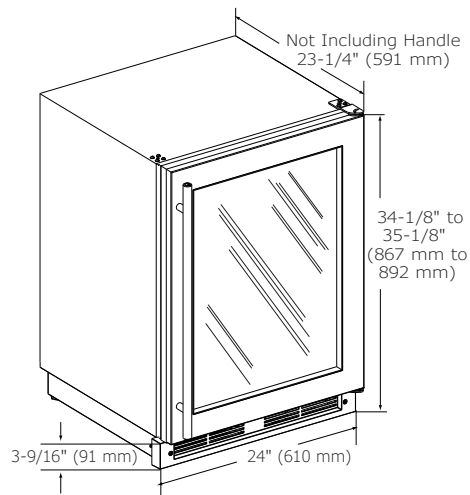

CABINET CUT-OUT

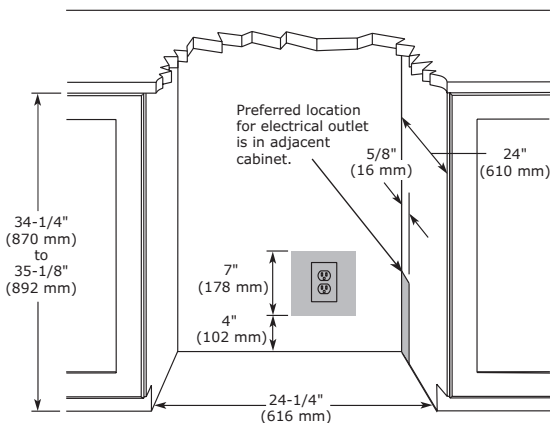

INSTALLATION NOTES

- When installing adjacent to wall, ensure 2 1/2" clearance on hinged side for 90° door opening, allowing ample room for door handle.
- Cutout includes the additional 1/4" width overall to ensure proper installation.
- No additional clearance around sides, top or rear of unit is needed for ventilation.
- Do not obstruct front grille air flow.

SPECIFICATIONS

Model	1224BEV
Amps: Running	1.2
Capacity: Bottle (12 oz)	85
Capacity: Can (12 oz)	105
Capacity: Volume (cu ft)	5.4
Capacity: Wine Bottle (750 ml)	16
Control Type	Digital Touch Pad
Dimensions: Product Depth	23 1/4" / 591 mm
Dimensions: Product Height	34 1/8" / 867 mm
Dimensions: Product Width	24" / 610 mm
Energy Consumption: Avg. Per Year	305 kWh
ENERGY STAR	No
Panel Height	30 1/4" / 768 mm
Panel Thickness	3/4" / 20 mm
Panel Type	2 3/4" / 70 mm Frame Panel or Solid Panel (-60 suffix)
Panel Width	23 3/4" / 603 mm
Product Weight: Max	111 lb
Refrigerant Type	R600a
Sabbath (Star K Certified)	Yes
Temperature Range	34°F - 45°F

COOLING SYSTEM



ELECTRICAL REQUIREMENTS

This unit requires a grounded, polarized 115 VAC, 60 Hz, 15 A power supply (normal household current).



2218BEV

18" Beverage Center • 2000 Series

FEATURES & BENEFITS



PERFORMANCE	<ul style="list-style-type: none">• Volume of 3.4 cu ft holds up to 51 bottles (12 oz) or 87 cans (12 oz) and 7 wine bottles (750 ml)• Digital Touch Pad Control is conveniently located on upper face of unit• Approximate temperature range: 34°F - 45°F• Convection cooling system rapidly and efficiently takes items to the set temperature
INTERIOR/EXTERIOR	<ul style="list-style-type: none">• Black interior is illuminated with LED lighting that automatically turns off when the door is closed, or can be set to stay on for 3 hours• Full extension black coated wine racks allow for easy access• Wine racks accommodate a variety of bottle shapes and sizes• Three adjustable tempered glass shelves with 7 height positions• LowE coated, argon gas filled, triple thermopane glass door provides protection from harmful UV Light• Stainless steel handle (7/8" diameter)• The door swing on non-lock models is field reversible, and is shipped right-hand hinged• Lock models must be ordered right-hand or left-hand hinged
INTEGRATION	<ul style="list-style-type: none">• Solid natural beech wood fronts on wine racks can easily be stained to match surrounding cabinetry• Robust, concealed, and covered hinges with built-in door stop and closer• Integrated model requires 3/4" custom panel of your choice, or can accept U-Line Euro Style Handleless Stainless Panel Accessory (must be ordered separately)• Fixed grille can accept an integrated toe-kick• Four independently adjustable leveling legs provide a precise undercounter fit

MODEL DETAILS

Model	Voltage/Hz	Door Swing	Finish	Shipping Weight
U-2218BEVS-00A	115 / 60	Field Reversible	Stainless Frame	127 lb
U-2218BEVS-13A	115 / 60	Field Reversible	Stainless Frame (Lock)	127 lb
U-2218BEVS-15A	115 / 60	Field Reversible	Integrated Frame (Handleless)	127 lb
U-2218BEVINT-00A	115 / 60	Field Reversible	Integrated Frame	125 lb
U-2218BEVINT-60A	115 / 60	Field Reversible	Integrated Solid	119 lb

ACCESSORIES

Model	Description	Finish	Shipping Weight
ULASHP18FRAME*	Stainless Handleless Panel Frame	Stainless	8 lb
ULASHP18SOLID*	Stainless Handleless Panel Solid	Stainless	12 lb

DIMENSIONS

Dimensions shown apply to all finishes, including Integrated (INT) models with 3/4" integrated panel/frame installed.

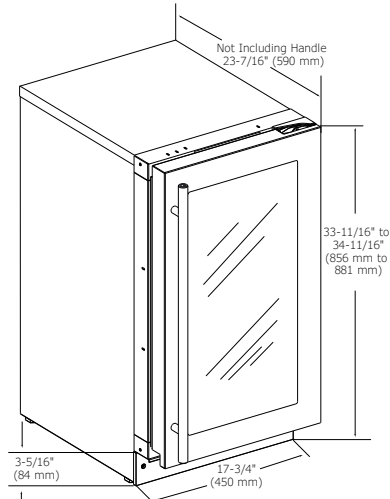

CABINET CUT-OUT

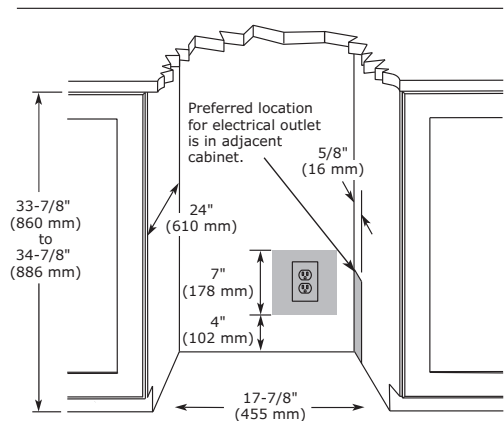

INSTALLATION NOTES

- When installing adjacent to wall, ensure 2 1/2" clearance on hinged side for 90° door opening, allowing ample room for door handle.
- No additional clearance around sides, top or rear of unit is needed for ventilation.
- Do not obstruct front grille air flow.

SPECIFICATIONS

Model	2218BEV
Amps: Running	1.2
Capacity: Bottle (12 oz)	51
Capacity: Can (12 oz)	87
Capacity: Volume (cu ft)	3.4
Capacity: Wine Bottle (750 ml)	7
Control Type	Digital Touch Pad
Dimensions: Product Depth	23 7/16" / 590 mm
Dimensions: Product Height	33 11/16" / 856 mm
Dimensions: Product Width	17 3/4" / 450 mm
Energy Consumption: Avg. Per Year	260
ENERGY STAR	ENERGY STAR / Tier 1
Panel Height	30" / 762 mm
Panel Thickness	3/4" / 20 mm
Panel Type	2 3/4" / 70 mm Frame Panel or Solid Panel (-60 suffix)
Panel Width	17 5/8" / 445 mm
Product Weight: Max	119 lbs
Refrigerant Type	R600a
Sabbath (Star K Certified)	Yes
Temperature Range	34°F - 45°F

COOLING SYSTEM

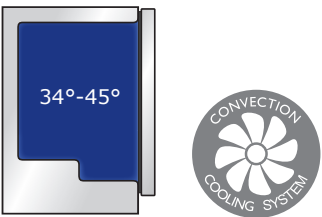

ELECTRICAL REQUIREMENTS

This unit requires a grounded, polarized 115 VAC, 60 Hz, 15 A power supply (normal household current).

Please visit u-line.com to view this model's User Guide & Service Manual. All Specifications are subject to change without notice.



2224BEV

24" Beverage Center • 2000 Series

FEATURES & BENEFITS



STAINLESS
FRAME



STAINLESS
FRAME (LOCK)



INTEGRATED
FRAME (STAINLESS
HANDLELESS PANEL)*



INTEGRATED
FRAME



INTEGRATED
SOLID



INTEGRATED
SOLID (STAINLESS
HANDLELESS PANEL)*

PERFORMANCE	<ul style="list-style-type: none">• Volume of 4.9 cu ft holds up to 79 bottles (12 oz) or 123 cans (12 oz) and 10 wine bottles (750 ml)• Digital Touch Pad Control is conveniently located on upper face of unit• Temperature range: 34°F - 45°F• Convection cooling system rapidly and efficiently takes items to the set temperature
INTERIOR/EXTERIOR	<ul style="list-style-type: none">• Black interior is illuminated with LED lighting that automatically turns off when the door is closed, or can be set to stay on for 3 hours• Full extension black coated wine racks allow for easy access and prevent bottles from shifting• Wine racks accommodate a variety of bottle shapes and sizes• Three adjustable tempered glass shelves with 7 height positions• LowE coated, argon gas filled triple thermopane glass door provides protection from harmful UV light• Stainless steel handle (7/8" diameter)• The door swing on non-lock models is field reversible, and is shipped right-hand hinged• Lock models must be ordered right-hand or left-hand hinged
INTEGRATION	<ul style="list-style-type: none">• Solid natural beech wood fronts on wine racks can easily be stained to match surrounding cabinetry• Robust, concealed and covered hinges with built-in door stop and closer• Integrated model requires 3/4" custom panel of your choice, or can accept U-Line Euro Style Handleless Stainless Panel Accessory (must be ordered separately)• Fixed grille can accept an integrated toe-kick• Four independently adjustable leveling legs provide a precise undercounter fit

MODEL DETAILS

Model	Voltage/Hz	Door Swing	Finish	Shipping Weight
U-2224BEVS-00B	115 / 60	Field Reversible	Stainless Frame	156 lb
U-2224BEVS-13B	115 / 60	Right-Hand Hinged	Stainless Frame (Lock)	156 lb
U-2224BEVS-15B	115 / 60	Left-Hand Hinged	Stainless Frame (Lock)	156 lb
U-2224BEVINT-00B	115 / 60	Field Reversible	Integrated Frame	144 lb
U-2224BEVINT-60B	115 / 60	Field Reversible	Integrated Solid	132 lb

ACCESSORIES

Model	Description	Finish	Shipping Weight
ULASHP24FRAME*	Stainless Handleless Panel Frame	Stainless	8 lb
ULASHP24SOLID*	Stainless Handleless Panel Solid	Stainless	12 lb

DIMENSIONS

Dimensions shown apply to all finishes, including Integrated (INT) models with 3/4" integrated panel/frame installed.

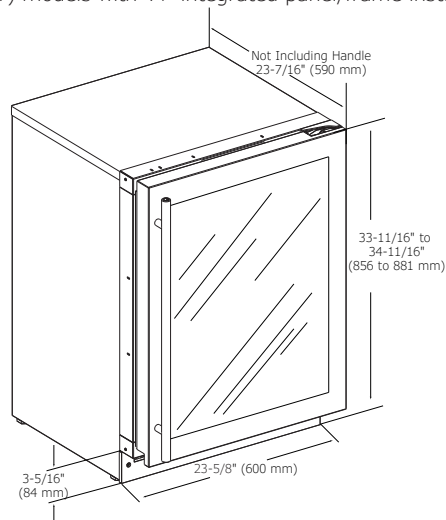

CABINET CUT-OUT

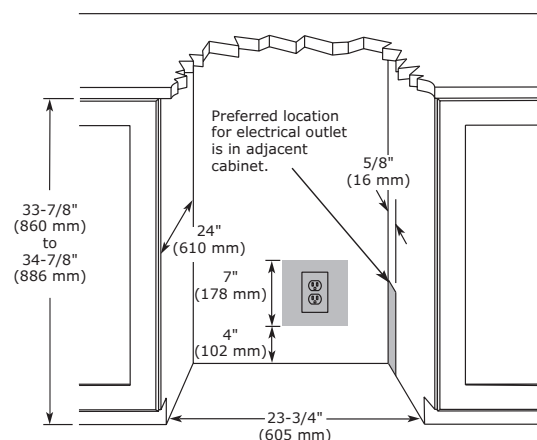

INSTALLATION NOTES

When installing adjacent to wall, ensure 2 1/2" clearance on hinged side for 90° door opening, allowing ample room for door handle.

No additional clearance around sides, top or rear of unit is needed for ventilation.

Do not obstruct front grille air flow.

SPECIFICATIONS

Model	2224BEV
Amps: Running	1.2
Capacity: Bottle (12 oz)	79
Capacity: Can (12 oz)	123
Capacity: Volume (cu ft)	4.9
Capacity: Wine Bottle (750 ml)	10
Control Type	Digital Touch Pad
Dimensions: Product Depth	23 7/16" / 590 mm
Dimensions: Product Height	33 11/16" / 856 mm
Dimensions: Product Width	23 5/8" / 600 mm
Energy Consumption: Avg. Per Year	270 kWh
ENERGY STAR	ENERGY STAR / Tier 1
Panel Height	30" / 762 mm
Panel Thickness	3/4" / 20 mm
Panel Type	2 3/4" / 70 mm Frame Panel or Solid Panel -60 Suffix
Panel Width	23 1/2" / 595 mm
Product Weight: Max	135 lb
Refrigerant Type	R600a
Sabbath (Star K Certified)	Yes
Temperature Range	34°F - 45°F

COOLING SYSTEM

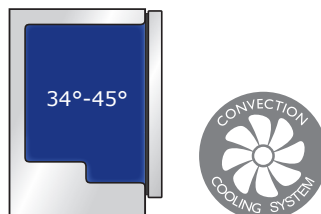

ELECTRICAL REQUIREMENTS

This unit requires a grounded, polarized 115 VAC, 60 Hz, 15 A power supply (normal household current).



Warranty

3024BEV

24" Beverage Center • Modular 3000 Series

FEATURES & BENEFITS



STAINLESS
FRAME



STAINLESS
FRAME (LOCK)



INTEGRATED
FRAME (STAINLESS
HANDLELESS PANEL)*



INTEGRATED
FRAME



INTEGRATED
SOLID



INTEGRATED
SOLID (STAINLESS
HANDLELESS PANEL)*

PERFORMANCE	<ul style="list-style-type: none">• Volume of 4.9 cu ft holds up to 79 bottles (12 oz) or 123 cans (12 oz) and 10 wine bottles (750 ml)• Temperature range: 34°F - 70°F• Convection cooling system rapidly and efficiently takes items to the set temperature• U-Select® Control offers five distinct modes: Beverage: 34°F - 40°F, Deli: 34°F - 40°F, Market: 34°F - 40°F, Pantry: 34°F - 70°F, Root Cellar: 45°F - 55°F• U-Select® Control with digital OLED display
INTERIOR/EXTERIOR	<ul style="list-style-type: none">• Black interior is illuminated with LED theater lighting that automatically turns off when the door is closed, or can be set to stay on for 3, 6, or 24 hours• Robust full-extension black coated wine racks allow for easy access and prevent bottles from shifting• Wine racks accommodate a variety of bottle shapes and sizes• Three adjustable tempered glass shelves with 7 height positions• LowE coated, argon gas filled triple thermopane glass door provides protection from harmful UV light• Stainless steel handle (7/8" diameter)• The door swing on non-lock models is field reversible, and is shipped right-hand hinged• Lock models must be ordered right-hand or left-hand hinged
INTEGRATION	<ul style="list-style-type: none">• Robust, concealed and covered hinges with built-in door stop and closer• Adjustable grille can be shifted front-to-back and up-and-down• Grille can accept an integrated toe-kick• Integrated model requires 3/4" custom panel of your choice, or can accept U-Line Euro Style Handleless Stainless Panel Accessory (must be ordered separately)• Four independently adjustable leveling legs

MODEL DETAILS

Model	Voltage/Hz	Door Swing	Finish	Shipping Weight
U-3024BEVS-00B	115 / 60	Field Reversible	Stainless Frame	156 lb
U-3024BEVS-13B	115 / 60	Right-Hand Hinged	Stainless Frame (Lock)	156 lb
U-3024BEVS-15B	115 / 60	Left-Hand Hinged	Stainless Frame (Lock)	156 lb
U-3024BEVINT-00B	115 / 60	Field Reversible	Integrated Frame	144 lb
U-3024BEVINT-60B	115 / 60	Field Reversible	Integrated Solid	132 lb

ACCESSORIES

Model	Description	Finish	Shipping Weight
ULASHP24FRAME*	Stainless Handleless Panel Frame	Stainless	8 lb
ULASHP24SOLID*	Stainless Handleless Panel Solid	Stainless	12 lb

DIMENSIONS

Dimensions shown apply to all finishes, including Integrated (INT) models with 3/4" integrated panel/frame installed.

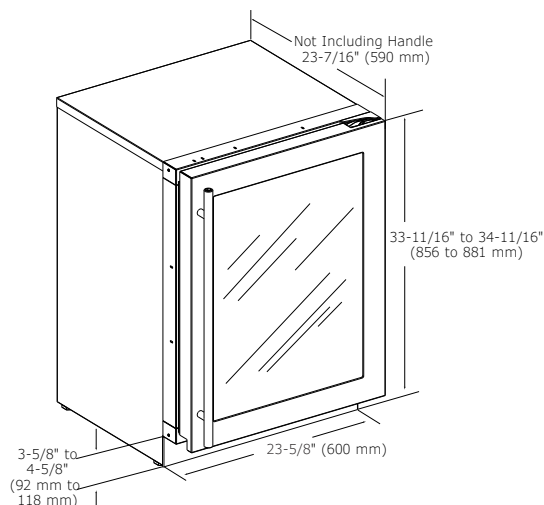

CABINET CUT-OUT

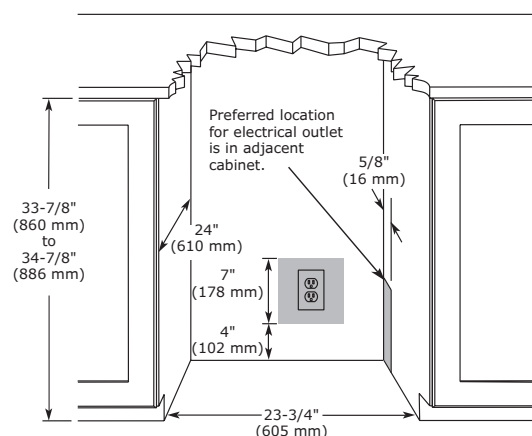

INSTALLATION NOTES

When installing adjacent to wall, ensure 2 1/2" clearance on hinged side for 90° door opening, allowing ample room for door handle.

No additional clearance around sides, top or rear of unit is needed for ventilation.

Do not obstruct front grille air flow.

SPECIFICATIONS

Model	3024BEV
Amps: Running	1.2
Capacity: Bottle (12 oz)	79
Capacity: Can (12 oz)	123
Capacity: Volume (cu ft)	4.9
Capacity: Wine Bottle (750 ml)	10
Control Type	U-Select®
Dimensions: Product Depth	23 7/16" / 590 mm
Dimensions: Product Height	33 11/16" / 856 mm
Dimensions: Product Width	23 5/8" / 600 mm
Energy Consumption: Avg. Per Year	270 kWh
ENERGY STAR / CEE RATING	ENERGY STAR / Tier 1
Panel Height	30" / 762 mm
Panel Thickness	3/4" / 20 mm
Panel Type	2 3/4" / 70 mm Frame Panel or Solid Panel (-60 suffix)
Panel Width	23 1/2" / 595 mm
Product Weight: Max	146 lb
Refrigerant Type	R600a
Sabbath (Star K Certified)	Yes
Temperature Range	34°F - 70°F

COOLING SYSTEM

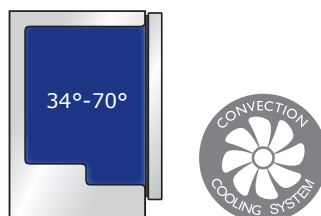

ELECTRICAL REQUIREMENTS

This unit requires a grounded, polarized 115 VAC, 60 Hz, 15 A power supply (normal household current).



Warranty

Please visit u-line.com to view this model's User Guide & Service Manual. All Specifications are subject to change without notice.

3036BVWC

36" Beverage Center • Modular 3000 Series

FEATURES & BENEFITS



STAINLESS
FRAME



STAINLESS
FRAME (LOCK)



INTEGRATED
FRAME (STAINLESS
HANDLESS PANEL)*



INTEGRATED
FRAME



INTEGRATED
SOLID



INTEGRATED
SOLID (STAINLESS
HANDLESS PANEL)*

PERFORMANCE

- Volume of 7.0 cu ft holds up to 79 bottles (12 oz) or 123 cans (12 oz) and 31 wine bottles (750 ml)
- Temperature range: Left: 38°F - 65°F / Right: 34°F - 70°F
- Convection cooling system rapidly and efficiently takes items to the set temperature
- U-Select® Control offers eight distinct modes
- U-Select® Control with digital OLED display
- Independently controlled dual-zones
- Rubber mounted compressor virtually eliminates vibration

INTERIOR/EXTERIOR

- Black interior is illuminated with LED theater lighting that automatically turns off when the door is closed, or can be set to stay on for 3, 6, or 24 hours
- Robust full-extension black coated wine racks allow for easy access and prevent bottles from shifting
- Wine racks accommodate a variety of bottle shapes and sizes; the fourth and fifth racks allow for larger diameter wine and champagne bottles
- The right compartment offers 3 adjustable tempered glass shelves with 11 height positions
- The right compartment features a full-extension, slide-out crisper drawer that is removable for easy cleaning
- LowE coated, argon gas filled triple thermopane glass door provides protection from harmful UV light
- Stainless steel handle (7/8" diameter)
- Door lock model available

INTEGRATION

- Robust, concealed and covered hinges with built-in door stop and closer
- Adjustable grille can be shifted front-to-back and up-and-down
- Grille can accept an integrated toe-kick
- Integrated model requires 3/4" custom panel of your choice, or can accept U-Line Euro Style Handleless Stainless Panel Accessory (must be ordered separately)
- Four independently adjustable leveling legs

MODEL DETAILS

Model	Voltage/Hz	Door Swing	Finish	Shipping Weight
U-3036BVWCS-00B	115 / 60	Double Doors	Stainless Frame	247 lb
U-3036BVWCS-13B	115 / 60	Double Doors	Stainless Frame (Lock)	247 lb
U-3036BVWCINT-00B	115 / 60	Double Doors	Integrated Frame	230 lb
U-3036BVWCINT-60B	115 / 60	Double Doors	Integrated Solid	226 lb

ACCESSORIES

Model	Description	Finish	Shipping Weight
ULASHP18FRAME*	Stainless Handleless Panel Frame (single panel)	Stainless	6 lb
ULASHP18SOLID*	Stainless Handleless Panel Solid (single panel)	Stainless	9 lb

DIMENSIONS

Dimensions shown apply to all finishes, including Integrated (INT) models with ¾" integrated panel/frame installed.

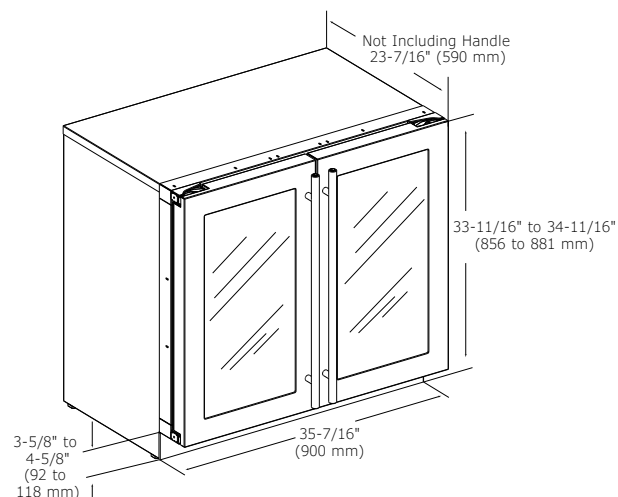

CABINET CUT-OUT

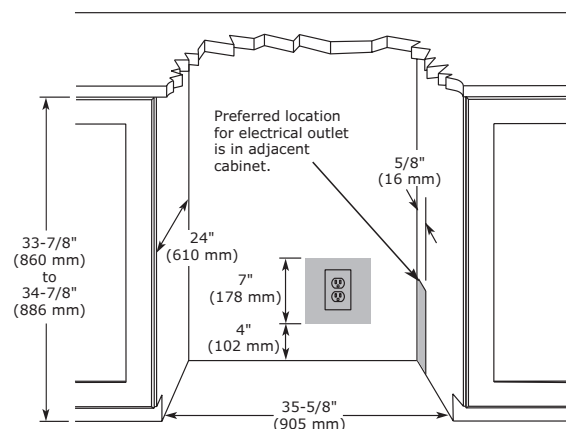

INSTALLATION NOTES

When installing adjacent to wall, ensure 2 ½" clearance on hinged side for 90° door opening, allowing ample room for door handle.

No additional clearance around sides, top or rear of unit is needed for ventilation.

Do not obstruct front grille air flow.

SPECIFICATIONS

Model	3036BVWC
Amps: Running	1.2
Capacity: Bottle (12 oz)	79
Capacity: Can (12 oz)	123
Capacity: Volume (cu ft)	7.0
Capacity: Wine Bottle (750 ml)	31
Control Type	U-Select®
Dimensions: Product Depth	23 7/16" / 590 mm
Dimensions: Product Height	33 11/16" / 856 mm
Dimensions: Product Width	35 7/16" / 900 mm
Energy Consumption: Avg. Per Year	320 kWh
ENERGY STAR	No
Panel Height	30" / 762 mm
Panel Thickness	¾" / 20 mm
Panel Type	2 ¾" / 70 mm Frame Panel or Solid Panel (-60 suffix)
Panel Width	17 5/8" / 445 mm
Product Weight: Max	221 lb
Refrigerant Type	R600a
Sabbath (Star K Certified)	Yes
Temperature Range (Left)	Left Temp Range: 38°F - 65°F
Temperature Range (Right)	Right Temp Range: 34°F - 70°F

COOLING SYSTEM

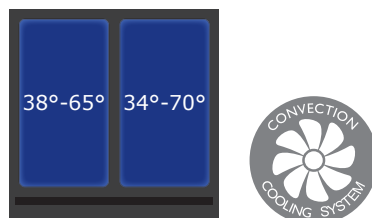

ELECTRICAL REQUIREMENTS

This unit requires a grounded, polarized 115 VAC, 60 Hz, 15 A power supply (normal household current).



Warranty



Pictured: 3018RGL, 3018CLR

Clear Ice Machines



CLR1215

15" Clear Ice Machine • 1000 Series



STAINLESS
SOLID



INTEGRATED
SOLID



BLACK
SOLID



WHITE
SOLID

FEATURES & BENEFITS

PERFORMANCE	<ul style="list-style-type: none"> Daily ice production of up to 60 lbs of ice Up to 30 lbs in ice storage capacity Clear ice cube dimensions: 7/8" W x 7/8" H x 7/8" L Clear ice cube fullness can be adjusted Silent setting temporarily suspends ice making for 3 hours Digital Touch Pad Control is conveniently located on face of unit Indicator alert notifies user when cleaning is needed Easy clean process only lasts 45 minutes
INTERIOR/EXTERIOR	<ul style="list-style-type: none"> White interior is illuminated with LED lighting Clear heavy duty ice scoop included Drain required Factory installed drain pump model recommended if a gravity drain is not accessible Stainless steel handle (7/8" diameter) Door swing is field reversible, and is shipped right hand hinged
INTEGRATION	<ul style="list-style-type: none"> Unit is designed to be built-in or can be freestanding Integrated model requires 3/4" custom door panel (panels not supplied by U-Line) Four independently adjustable leveling legs provide a precise undercounter fit Available in the following finishes: Stainless, Integrated, Black, or White

MODEL DETAILS

Model	Voltage/Hz	Door Swing	Pump	Finish	Shipping Weight
U-CLR1215S-00B	115 / 60	Field Reversible	-	Stainless Solid	95 lb
U-CLR1215S-40B	115 / 60	Field Reversible	Pump Included	Stainless Solid	101 lb
U-CLR1215INT-00B	115 / 60	Field Reversible	-	Integrated Solid	92 lb
U-CLR1215INT-40B	115 / 60	Field Reversible	Pump Included	Integrated Solid	98 lb
U-CLR1215B-00B	115 / 60	Field Reversible	-	Black Solid	95 lb
U-CLR1215B-40B	115 / 60	Field Reversible	Pump Included	Black Solid	101 lb
U-CLR1215W-00B	115 / 60	Field Reversible	-	White Solid	92 lb
U-CLR1215W-40B	115 / 60	Field Reversible	Pump Included	White Solid	101 lb

ACCESSORIES

Model	Description	Finish	Shipping Weight
ULACLR CLEAN	Clear Ice Machine Cleaner (1 Box of 6 Packets)	N/A	1 lb
ULAWATERHOOKUP	Braided Water Supply Line Kit	N/A	2 lb

DIMENSIONS

Dimensions shown apply to all finishes, including Integrated (INT) models with 3/4" integrated panel/frame installed.

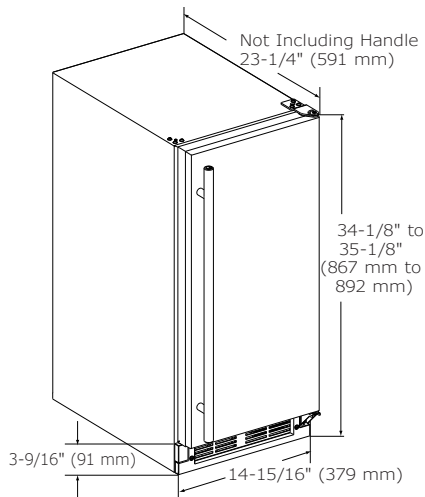

CABINET CUT-OUT

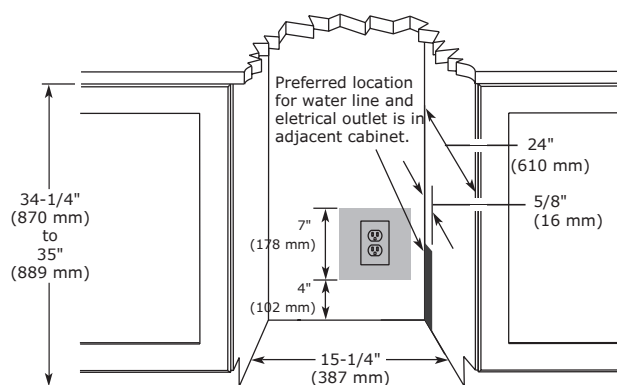

INSTALLATION NOTES

When installing adjacent to wall, ensure 2 1/2" clearance on hinged side for 90° door opening, allowing ample room for door handle.

No additional clearance around sides, top or rear of unit is needed for ventilation.

Do not obstruct front grille air flow.

SPECIFICATIONS

Model	CLR1215
Amps: Running	4
Amps: Ice Harvest	5.5
Control Type	Digital Touch Pad
Defrost Type	N/A
Dimensions: Product Depth	24" / 610 mm
Dimensions: Product Height	34 1/8" / 867 mm
Dimensions: Product Width	14 15/16" / 379 mm
ENERGY STAR	N/A
Ice Production Per Day	60 lb
Ice Storage	30 lb
Panel Height	30 1/4" / 768 mm
Panel Thickness	3/4" / 20 mm
Panel Type	Solid Panel
Panel Width	14 3/4" / 375 mm
Product Weight: Max	91 lb
Refrigerant Type	R134a
Sabbath (Star K Certified)	Yes

ELECTRICAL REQUIREMENTS

This unit requires a grounded, polarized 115 VAC, 60 Hz, 15 A power supply (normal household current).



Warranty

3018CLR

18" Clear Ice Machine • Modular 3000 Series



STAINLESS
SOLID



INTEGRATED
SOLID



INTEGRATED
SOLID (STAINLESS
HANDLELESS
PANEL)*

FEATURES & BENEFITS

PERFORMANCE	<ul style="list-style-type: none">• Daily ice production of up to 60 lbs of ice• Up to 30 lbs in ice storage capacity• Clear ice cube dimensions: 7/8" W x 7/8" H x 7/8" L• Clear ice cube fullness can be adjusted• Silent mode temporarily suspends ice making for 3 hours• U-Select® Control with digital OLED display• Indicator alert notifies user when cleaning is needed• Easy clean process only lasts 45 minutes
INTERIOR/EXTERIOR	<ul style="list-style-type: none">• Black interior is illuminated with LED theater lighting• Clear heavy duty ice scoop included• Drain required• Factory installed drain pump model recommended if a gravity drain is not accessible• Stainless steel handle (7/8" diameter)• The door swing is field reversible, and is shipped right-hand hinged
INTEGRATION	<ul style="list-style-type: none">• Robust, concealed and covered hinges with built-in door stop and closer• Adjustable grille can be shifted front-to-back and up-and-down• Grille can accept an integrated toe-kick• Integrated model requires 3/4" custom panel of your choice, or can accept U-Line Euro Style Handleless Stainless Panel Accessory (must be ordered separately)• Four independently adjustable leveling legs

MODEL DETAILS

Model	Voltage/Hz	Door Swing	Pump	Finish	Shipping Weight
U-3018CLRS-00B	115 / 60	Field Reversible	-	Stainless Solid	118 lb
U-3018CLRS-40B	115 / 60	Field Reversible	Pump Included	Stainless Solid	124 lb
U-3018CLRINT-00B	115 / 60	Field Reversible	-	Integrated Solid	110 lb
U-3018CLRINT-40B	115 / 60	Field Reversible	Pump Included	Integrated Solid	116 lb

ACCESSORIES

Model	Description	Finish	Shipping Weight
ULACLR CLEAN	Clear Ice Machine Cleaner (1 Box of 6 Packets)	N/A	1 lb
ULASHP18SOLID*	Stainless Handleless Panel Solid	Stainless	9 lb
ULAWATERHOOKUP	Braided Water Supply Line Kit	N/A	2 lb

DIMENSIONS

Dimensions shown apply to all finishes, including Integrated (INT) models with 3/4" integrated panel/frame installed.

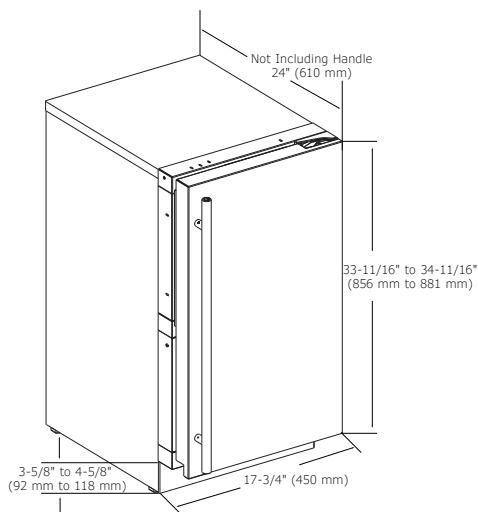

CABINET CUT-OUT

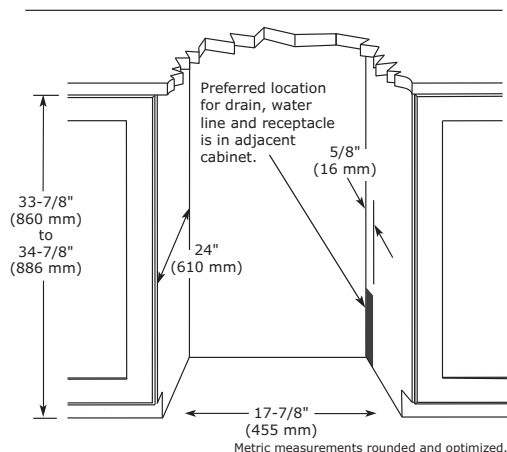

INSTALLATION NOTES

When installing adjacent to wall, ensure 2 1/2" clearance on hinged side for 90° door opening, allowing ample room for door handle.

No additional clearance around sides, top or rear of unit is needed for ventilation.

Do not obstruct front grille air flow.

SPECIFICATIONS

Model	3018CLR
Amps: Running	4
Amps: Ice Harvest	5.5
Control Type	U-Select®
Defrost Type	N/A
Dimensions: Product Depth	24" / 610 mm
Dimensions: Product Height	33 11/16" / 856 mm
Dimensions: Product Width	17 3/4" / 450 mm
ENERGY STAR	N/A
Ice Production Per Day	60 lb
Ice Storage	30 lb
Panel Height	30" / 762 mm
Panel Thickness	3/4" / 20 mm
Panel Type	Solid Panel
Panel Width	17 5/8" / 445 mm
Product Weight: Max	114 lb
Refrigerant Type	R134a
Sabbath (Star K Certified)	Yes

ELECTRICAL REQUIREMENTS

This unit requires a grounded, polarized 115 VAC, 60 Hz, 15 A power supply (normal household current).



Warranty



Pictured: 1224BEV, BI1215

Crescent Ice Makers



BI1215

15" Crescent Ice Maker • 1000 Series



STAINLESS
SOLID



INTEGRATED
SOLID



BLACK
SOLID



WHITE
SOLID

FEATURES & BENEFITS

PERFORMANCE	<ul style="list-style-type: none"> • Uses less than 3 gallons of water to produce up to 25 lbs of ice per day • Up to 25 lbs in ice storage capacity • Daily ice production rate is approx. 4 times greater than the average household refrigerator • Crescent ice cube dimensions: 1/2" W x 3/4" H x 2 1/4" L • On/Off switch is conveniently located on lower face of unit
INTERIOR/EXTERIOR	<ul style="list-style-type: none"> • No drain required • Stainless steel handle (7/8" diameter) • Door swing is field reversible, and is shipped right-hand hinged
INTEGRATION	<ul style="list-style-type: none"> • Unit is designed to be built-in or can be freestanding • Integrated model requires 3/4" custom door panel (panels not supplied by U-Line) • Four independently adjustable leveling legs provide a precise undercounter fit • Available in the following finishes: Stainless, Integrated, Black, or White

MODEL DETAILS

Model	Voltage/Hz	Door Swing	Finish	Shipping Weight
U-BI1215S-00B	115 / 60	Field Reversible	Stainless Solid	89 lb
U-BI1215INT-00B	115 / 60	Field Reversible	Integrated Solid	89 lb
U-BI1215B-00B	115 / 60	Field Reversible	Black Solid	89 lb
U-BI1215W-00B	115 / 60	Field Reversible	White Solid	89 lb

ACCESSORIES

Model	Description	Finish	Shipping Weight
ULAWATERHOOKUP	Braided Water Supply Line Kit	N/A	2 lb

DIMENSIONS

Dimensions shown apply to all finishes, including Integrated (INT) models with 3/4" integrated panel/frame installed.

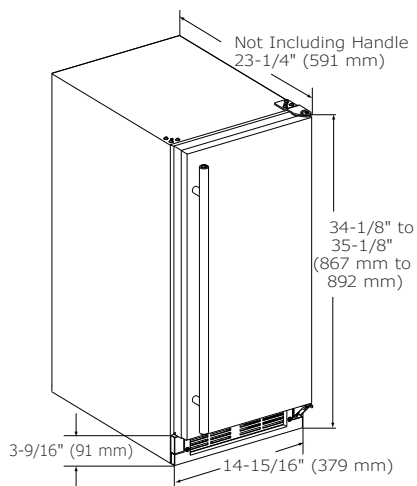

CABINET CUT-OUT

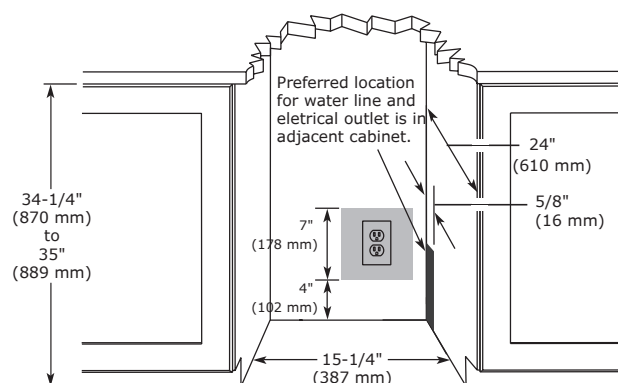

INSTALLATION NOTES

When installing adjacent to wall, ensure 2 1/2" clearance on hinged side for 90° door opening, allowing ample room for door handle.

No additional clearance around sides, top or rear of unit is needed for ventilation.

Do not obstruct front grille air flow.

SPECIFICATIONS

Model	BI1215
Amps: Running	2.5
Control Type	On/Off Switch
Defrost Type	Manual
Dimensions: Product Depth	23 1/4" / 591 mm
Dimensions: Product Height	34 1/8" / 867 mm
Dimensions: Product Width	14 15/16" / 379 mm
Energy Consumption: Avg. Per Year	N/A
ENERGY STAR	N/A
Ice Production Per Day	25 lb
Ice Storage	25 lb
Panel Height	30 1/4" / 768 mm
Panel Thickness	3/4" / 20 mm
Panel Type	Solid Panel
Panel Width	14 3/4" / 375 mm
Product Weight: Max	83 lb
Refrigerant Type	R134a
Sabbath (Star K Certified)	No

ELECTRICAL REQUIREMENTS

This unit requires a grounded, polarized 115 VAC, 60 Hz, 15 A power supply (normal household current).



Warranty



Glass Door Refrigerators



1224RGL

24" Glass Door Refrigerator • 1000 Series



STAINLESS
FRAME



INTEGRATED
FRAME

FEATURES & BENEFITS

PERFORMANCE	<ul style="list-style-type: none">• Volume of 5.4 cu ft holds up to 123 bottles (12 oz) or 185 cans (12 oz)• Digital Touch Pad Control is conveniently located on upper face of unit• Temperature range: 34°F - 45°F• Passive Cooling System
INTERIOR/EXTERIOR	<ul style="list-style-type: none">• Black interior is illuminated with LED lighting that automatically turns off when the door is closed• Three removable tempered glass shelves• LowE coated, argon gas filled, dual thermopane glass door provides protection from harmful UV Light• Stainless steel handle (7/8" diameter)• Door swing is field reversible, and is shipped right-hand hinged
INTEGRATION	<ul style="list-style-type: none">• Unit is designed to be built-in or can be freestanding with the freestanding accessory kit with the freestanding accessory kit• Integrated model requires 3/4" custom door panel (panels not supplied by U-Line)• Four independently adjustable leveling legs provide a precise undercounter fit• Available in the following finishes: Stainless or Integrated

MODEL DETAILS

Model	Voltage/Hz	Door Swing	Finish	Shipping Weight
U-1224RGLS-00A	115 / 60	Field Reversible	Stainless Frame	145 lb
U-1224RGLINT-00A	115 / 60	Field Reversible	Integrated Frame	142 lb

ACCESSORIES

Model	Description	Finish	Shipping Weight
ULAFREESTANDB	Freestanding Kit	Black	3 lb

DIMENSIONS

Dimensions shown apply to all finishes, including Integrated (INT) models with 3/4" integrated panel/frame installed.

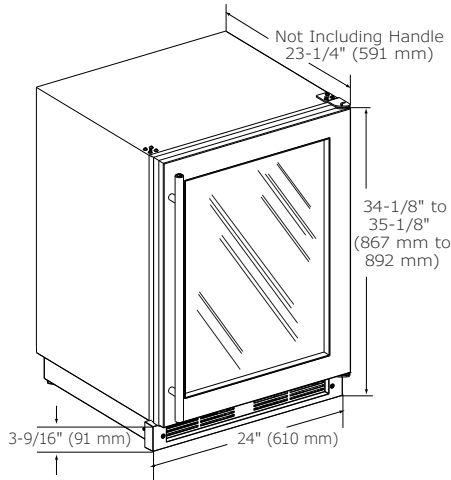

CABINET CUT-OUT

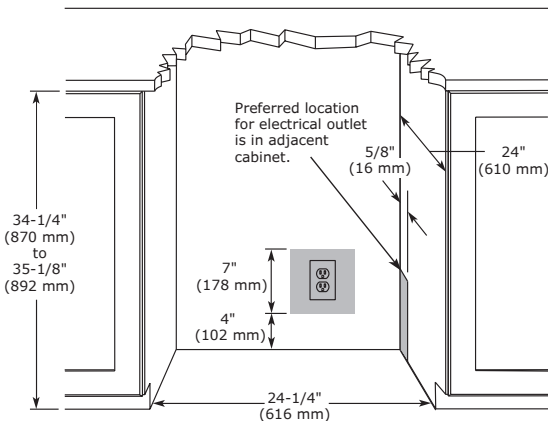

INSTALLATION NOTES

When installing adjacent to wall, ensure 2 1/2" clearance on hinged side for 90° door opening, allowing ample room for door handle.

Cutout includes the additional 1/4" width overall to ensure proper installation.

No additional clearance around sides, top or rear of unit is needed for ventilation.

Do not obstruct front grille air flow.

SPECIFICATIONS

Model	1224RGL
Amps: Running	1.2
Capacity: Bottle (12 oz)	123
Capacity: Can (12 oz)	185
Capacity: Volume (cu ft)	5.4
Control Type	Digital Touch Pad
Dimensions: Product Depth	23 1/4" / 591 mm
Dimensions: Product Height	34 1/8" / 867 mm
Dimensions: Product Width	24" / 610 mm
Energy Consumption: Avg. Per Year	305 kWh
ENERGY STAR	No
Panel Height	30 1/4" / 768 mm
Panel Thickness	3/4" / 20 mm
Panel Type	2 3/4" / 70 mm Frame Panel
Panel Width	23 3/4" / 603 mm
Product Weight: Max	113 lbs
Refrigerant Type	R600a
Sabbath (Star K Certified)	Yes
Temperature Range	34°F - 45°F

COOLING SYSTEM



ELECTRICAL REQUIREMENTS

This unit requires a grounded, polarized 115 VAC, 60 Hz, 15 A power supply (normal household current).



Warranty

2218RGL

18" Glass Door Refrigerator • 2000 Series



STAINLESS
FRAME



INTEGRATED
FRAME (STAINLESS
HANDLELESS PANEL)*



INTEGRATED
FRAME

FEATURES & BENEFITS

PERFORMANCE	<ul style="list-style-type: none">• Volume of 3.6 cu ft holds up to 79 bottles (12 oz) or 123 cans (12 oz)• Digital Touch Pad Control is conveniently located on upper face of unit• Temperature range: 34°F - 45°F• Convection cooling system rapidly and efficiently takes items to the set temperature
INTERIOR/EXTERIOR	<ul style="list-style-type: none">• Black interior is illuminated with LED lighting that automatically turns off when the door is closed• Three adjustable tempered glass shelves with 11 height positions• Full-extension, slide-out crisper drawer is removable for easy cleaning• LowE coated, argon gas filled triple thermopane glass door provides protection from harmful UV light• Stainless steel handle (7/8" diameter)• The door swing is field reversible and is shipped right-hand hinged
INTEGRATION	<ul style="list-style-type: none">• Robust, concealed and covered hinges with built-in door stop and closer• Integrated model requires 3/4" custom panel of your choice, or can accept U-Line Euro Style Handleless Stainless Panel Accessory (must be ordered separately)• Fixed grille can accept an integrated toe-kick• Four independently adjustable leveling legs provide a precise undercounter fit

MODEL DETAILS

Model	Voltage/Hz	Door Swing	Finish	Shipping Weight
U-2218RGLS-00B	115 / 60	Field Reversible	Stainless Frame	120 lb
U-2218RGLINT-00B	115 / 60	Field Reversible	Integrated Frame	118 lb

ACCESSORIES

Model	Description	Finish	Shipping Weight
ULASHP18FRAME*	Stainless Handleless Panel Frame	Stainless	6 lb

DIMENSIONS

Dimensions shown apply to all finishes, including Integrated (INT) models with 3/4" integrated panel/frame installed.

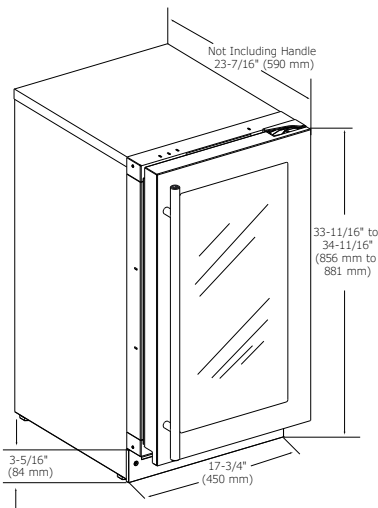

CABINET CUT-OUT

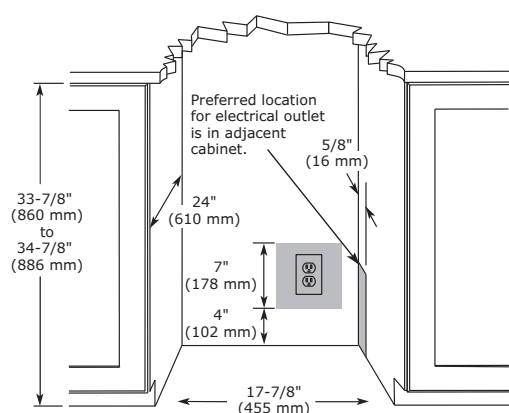

INSTALLATION NOTES

When installing adjacent to wall, ensure 2 1/2" clearance on hinged side for 90° door opening, allowing ample room for door handle.

No additional clearance around sides, top or rear of unit is needed for ventilation.

Do not obstruct front grille air flow.

SPECIFICATIONS

Model	2218RGL
Amps: Running	1.2
Capacity: Bottle (12 oz)	79
Capacity: Can (12 oz)	123
Capacity: Volume (cu ft)	3.6
Control Type	Digital Touch Pad
Dimensions: Product Depth	23 7/16" / 590 mm
Dimensions: Product Height	33 11/16" / 856 mm
Dimensions: Product Width	17 3/4" / 450 mm
Energy Consumption: Avg. Per Year	260 kWh
ENERGY STAR	ENERGY STAR / Tier 1
Panel Height	30" / 762 mm
Panel Thickness	3/4" / 20 mm
Panel Type	2 3/4" / 70 mm Frame Panel
Panel Width	17 5/8" / 445 mm
Product Weight: Max	111 lb
Refrigerant Type	R600a
Sabbath (Star K Certified)	Yes
Temperature Range	34°F - 45°F

COOLING SYSTEM

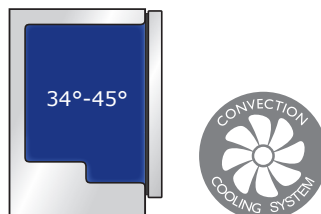

ELECTRICAL REQUIREMENTS

This unit requires a grounded, polarized 115 VAC, 60 Hz, 15 A power supply (normal household current).



Warranty

2224RGL

24" Glass Door Refrigerator • 2000 Series

FEATURES & BENEFITS



STAINLESS
FRAME



STAINLESS
FRAME (LOCK)



INTEGRATED
FRAME (STAINLESS
HANDLELESS
PANEL)*



INTEGRATED
FRAME

PERFORMANCE	<ul style="list-style-type: none">• Volume of 4.9 cu ft holds up to 114 bottles (12 oz) or 172 cans (12 oz)• Digital Touch Pad Control is conveniently located on upper face of unit• Temperature range: 34°F - 45°F• Convection cooling system rapidly and efficiently takes items to the set temperature
INTERIOR/EXTERIOR	<ul style="list-style-type: none">• Black interior is illuminated with LED lighting that automatically turns off when the door is closed• Three adjustable tempered glass shelves with 11 height positions• Full-extension, slide-out crisper drawer is removable for easy cleaning• LowE coated, argon gas filled triple thermopane glass door provides protection from harmful UV light• Stainless steel handle (7/8" diameter)• The door swing on non-lock models is field reversible and is shipped right-hand hinged• Lock models must be ordered right-hand or left-hand hinged
INTEGRATION	<ul style="list-style-type: none">• Robust, concealed and covered hinges with built-in door stop and closer• Integrated model requires 3/4" custom panel of your choice, or can accept U-Line Euro Style Handleless Stainless Panel Accessory (must be ordered separately)• Fixed grille can accept an integrated toe-kick• Four independently adjustable leveling legs provide a precise undercounter fit

MODEL DETAILS

Model	Voltage/Hz	Door Swing	Finish	Shipping Weight
U-2224RGLS-00B	115 / 60	Field Reversible	Stainless Frame	145 lb
U-2224RGLS-13B	115 / 60	Right-Hand Hinged	Stainless Frame (Lock)	145 lb
U-2224RGLS-15B	115 / 60	Left-Hand Hinged	Stainless Frame (Lock)	145 lb
U-2224RGLINT-00B	115 / 60	Field Reversible	Integrated Frame	142 lb

ACCESSORIES

Model	Description	Finish	Shipping Weight
ULASHP24FRAME*	Stainless Handleless Panel Frame	Stainless	8 lb

DIMENSIONS

Dimensions shown apply to all finishes, including Integrated (INT) models with 3/4" integrated panel/frame installed.

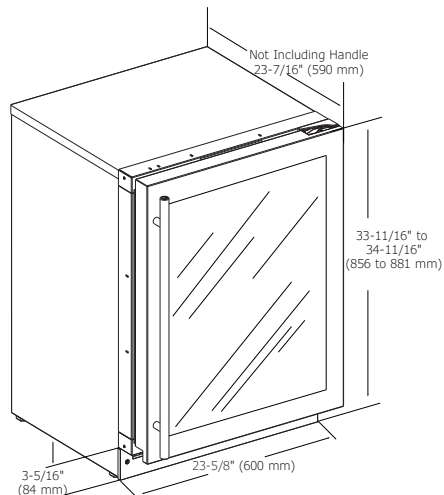

CABINET CUT-OUT

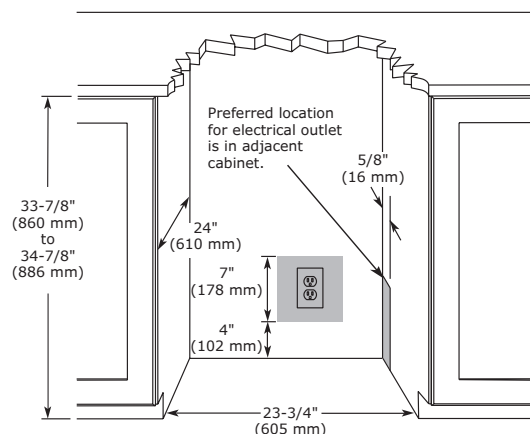

INSTALLATION NOTES

When installing adjacent to wall, ensure 2 1/2" clearance on hinged side for 90° door opening, allowing ample room for door handle.

No additional clearance around sides, top or rear of unit is needed for ventilation.

Do not obstruct front grille air flow.

SPECIFICATIONS

Model	2224RGL
Amps: Running	1.2
Capacity: Bottle (12 oz)	114
Capacity: Can (12 oz)	172
Capacity: Volume (cu ft)	4.9
Control Type	Digital Touch Pad
Dimensions: Product Depth	23 7/16" / 590 mm
Dimensions: Product Height	33 11/16" / 856 mm
Dimensions: Product Width	23 5/8" / 600 mm
Energy Consumption: Avg. Per Year	270 kWh
ENERGY STAR	ENERGY STAR / Tier 1
Panel Height	30" / 762 mm
Panel Thickness	3/4" / 20 mm
Panel Type	2 3/4" / 70 mm Frame Panel
Panel Width	23 1/2" / 595 mm
Product Weight: Max	135 lb
Refrigerant Type	R600a
Sabbath (Star K Certified)	Yes
Temperature Range	34°F - 45°F

COOLING SYSTEM

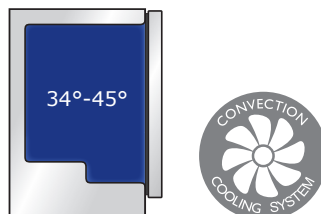

ELECTRICAL REQUIREMENTS

This unit requires a grounded, polarized 115 VAC, 60 Hz, 15 A power supply (normal household current).



Warranty

Please visit u-line.com to view this model's User Guide & Service Manual. All Specifications are subject to change without notice.

3018RGL

18" Glass Door Refrigerator • Modular 3000 Series

FEATURES & BENEFITS



STAINLESS
FRAME



STAINLESS
FRAME (LOCK)



INTEGRATED
FRAME (STAINLESS
HANDLELESS
PANEL)*



INTEGRATED
FRAME

PERFORMANCE	<ul style="list-style-type: none">• Volume of 3.6 cu ft holds up to 79 bottles (12 oz) or 123 cans (12 oz)• Temperature range: 34°F -70°F• Convection cooling system rapidly and efficiently takes items to the set temperature• U-Select® Control offers five distinct modes: Beverage: 34°F - 65°F, Deli: 34°F - 40°F, Market: 34°F - 40°F, Pantry: 34°F - 70°F, Root Cellar: 45°F - 55°F• U-Select® Control with digital OLED display
INTERIOR/EXTERIOR	<ul style="list-style-type: none">• Black interior is illuminated with LED theater lighting that automatically turns off when the door is closed, or can be set to stay on for 3, 6, or 24 hours• Three adjustable tempered glass shelves with 11 height positions• Full-extension, slide-out crisper drawer is removable for easy cleaning• LowE coated, argon gas filled triple thermopane glass door provides protection from harmful UV light• Stainless steel handle (7/8" diameter)• The door swing on non-lock models is field reversible, and is shipped right-hand hinged• Lock models must be ordered right-hand or left-hand hinged
INTEGRATION	<ul style="list-style-type: none">• Robust, concealed and covered hinges with built-in door stop and closer• Adjustable grille can be shifted front-to-back and up-and-down• Integrated model requires 3/4" custom panel of your choice, or can accept U-Line Euro Style Handleless Stainless Panel Accessory (must be ordered separately)• Grille can accept an integrated toe-kick• Four independently adjustable leveling legs

MODEL DETAILS

Model	Voltage/Hz	Door Swing	Finish	Shipping Weight
U-3018RGLS-00B	115 / 60	Field Reversible	Stainless Frame	120 lb
U-3018RGLS-13B	115 / 60	Right-Hand Hinged	Stainless Frame (Lock)	120 lb
U-3018RGLS-15B	115 / 60	Left-Hand Hinged	Stainless Frame (Lock)	120 lb
U-3018RGLINT-00B	115 / 60	Field Reversible	Integrated Frame	118 lb

ACCESSORIES

Model	Description	Finish	Shipping Weight
ULASHP18FRAME*	Stainless Handleless Panel Frame	Stainless	6 lb

DIMENSIONS

Dimensions shown apply to all finishes, including Integrated (INT) models with 3/4" integrated panel/frame installed.

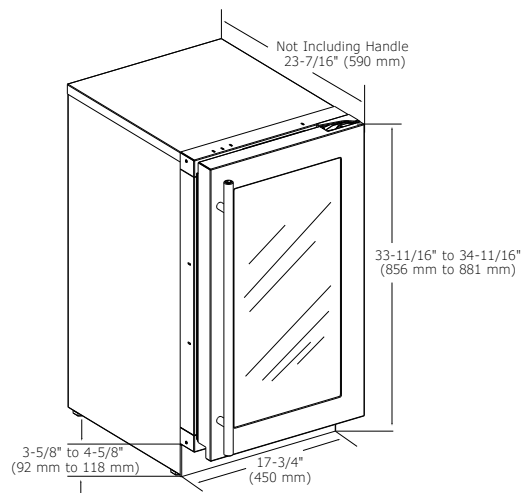

CABINET CUT-OUT

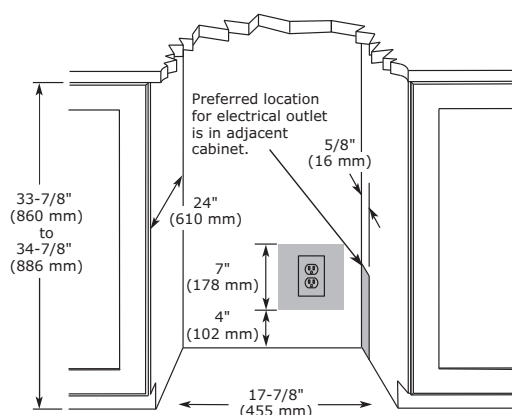

INSTALLATION NOTES

When installing adjacent to wall, ensure 2 1/2" clearance on hinged side for 90° door opening, allowing ample room for door handle.

No additional clearance around sides, top or rear of unit is needed for ventilation.

Do not obstruct front grille air flow.

SPECIFICATIONS

Model	3018RGL
Amps: Running	1.2
Capacity: Bottle (12 oz)	79
Capacity: Can (12 oz)	123
Capacity: Volume (cu ft)	3.6
Control Type	U-Select®
Dimensions: Product Depth	23 7/16" / 590 mm
Dimensions: Product Height	33 11/16" / 856 mm
Dimensions: Product Width	17 3/4" / 450 mm
Energy Consumption: Avg. Per Year	260 kWh
ENERGY STAR / CEE RATING	ENERGY STAR / Tier 1
Panel Height	30" / 762 mm
Panel Thickness	3/4" / 20 mm
Panel Type	2 3/4" / 70 mm Frame Panel
Panel Width	17 5/8" / 445 mm
Product Weight: Max	111 lb
Refrigerant Type	R600a
Sabbath (Star K Certified)	Yes
Temperature Range	34°F - 70°F

COOLING SYSTEM

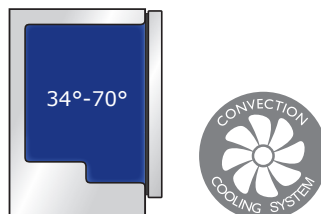

ELECTRICAL REQUIREMENTS

This unit requires a grounded, polarized 115 VAC, 60 Hz, 15 A power supply (normal household current).



Warranty

Please visit u-line.com to view this model's User Guide & Service Manual. All Specifications are subject to change without notice.

3024RGL

24" Glass Door Refrigerator • Modular 3000 Series



STAINLESS
FRAME



STAINLESS
FRAME (LOCK)



INTEGRATED
FRAME (STAINLESS
HANDLELESS PANEL)*



INTEGRATED
FRAME

FEATURES & BENEFITS

PERFORMANCE	<ul style="list-style-type: none">• Volume of 4.9 cu ft holds up to 114 bottles (12 oz) or 172 cans (12 oz)• Temperature range: 34°F -70°F• Convection cooling system rapidly and efficiently takes items to the set temperature• U-Select® Control offers five distinct modes: Beverage: 34°F - 65°F, Deli: 34°F - 40°F, Market: 34°F - 40°F, Pantry: 34°F - 70°F, Root Cellar: 45°F - 55°F• U-Select® Control with digital OLED display
INTERIOR/EXTERIOR	<ul style="list-style-type: none">• Black interior is illuminated with LED theater lighting that automatically turns off when the door is closed, or can be set to stay on for 3, 6, or 24 hours• Three adjustable tempered glass shelves with 11 height positions• Full-extension, slide-out crisper drawer is removable for easy cleaning• LowE coated, argon gas filled triple thermopane glass door provides protection from harmful UV light• Stainless steel handle (7/8" diameter)• The door swing on non-lock models is field reversible, and is shipped right-hand hinged• Lock models must be ordered right-hand or left-hand hinged
INTEGRATION	<ul style="list-style-type: none">• Robust, concealed and covered hinges with built-in door stop and closer• Adjustable grille can be shifted front-to-back and up-and-down• Integrated model requires 3/4" custom panel of your choice, or can accept U-Line Euro Style Handleless Stainless Panel Accessory (must be ordered separately)• Grille can accept an integrated toe-kick• Four independently adjustable leveling legs

MODEL DETAILS

Model	Voltage/Hz	Door Swing	Finish	Shipping Weight
U-3024RGLS-00B	115 / 60	Field Reversible	Stainless Frame	145 lb
U-3024RGLS-13B	115 / 60	Right-Hand Hinged	Stainless Frame (Lock)	145 lb
U-3024RGLS-15B	115 / 60	Left-Hand Hinged	Stainless Frame (Lock)	145 lb
U-3024RGLINT-00B	115 / 60	Field Reversible	Integrated Frame	142 lb

ACCESSORIES

Model	Description	Finish	Shipping Weight
ULASHP24FRAME*	Stainless Handleless Panel Frame	Stainless	8 lb

DIMENSIONS

Dimensions shown apply to all finishes, including Integrated (INT) models with 3/4" integrated panel/frame installed.

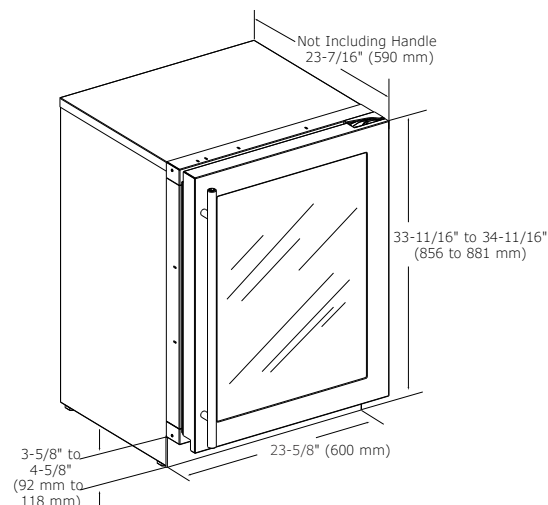

CABINET CUT-OUT

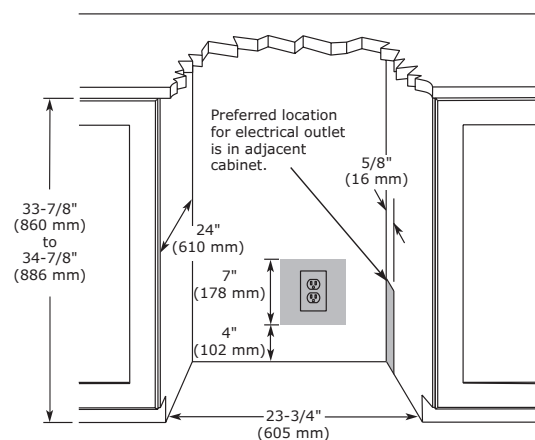

INSTALLATION NOTES

When installing adjacent to wall, ensure 2 1/2" clearance on hinged side for 90° door opening, allowing ample room for door handle.

No additional clearance around sides, top or rear of unit is needed for ventilation.

Do not obstruct front grille air flow.

SPECIFICATIONS

Model	3024RGL
Amps: Running	1.2
Capacity: Bottle (12 oz)	114
Capacity: Can (12 oz)	172
Capacity: Volume (cu ft)	4.9
Control Type	U-Select®
Dimensions: Product Depth	23 7/16" / 590 mm
Dimensions: Product Height	33 11/16" / 856 mm
Dimensions: Product Width	23 5/8" / 600 mm
Energy Consumption: Avg. Per Year	270 kWh
ENERGY STAR / CEE RATING	ENERGY STAR / Tier 1
Panel Height	30" / 762 mm
Panel Thickness	3/4" / 20 mm
Panel Type	2 3/4" / 70 mm Frame Panel
Panel Width	23 1/2" / 595 mm
Product Weight: Max	135 lb
Refrigerant Type	R600a
Sabbath (Star K Certified)	Yes
Temperature Range	34°F - 70°F

COOLING SYSTEM

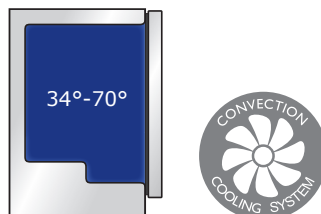

ELECTRICAL REQUIREMENTS

This unit requires a grounded, polarized 115 VAC, 60 Hz, 15 A power supply (normal household current).



Warranty

Please visit u-line.com to view this model's User Guide & Service Manual. All Specifications are subject to change without notice.

3036RRGL

36" Glass Door Refrigerator • Modular 3000 Series



STAINLESS
FRAME



STAINLESS
FRAME (LOCK)



INTEGRATED
FRAME (STAINLESS
HANDLELESS
PANEL)*



INTEGRATED
FRAME

FEATURES & BENEFITS

PERFORMANCE	<ul style="list-style-type: none">• Volume of 6.9 cu ft holds up to 158 bottles (12 oz) or 246 cans (12 oz)• Temperature range: 34°F -70°F• Convection cooling system rapidly and efficiently takes items to the set temperature• U-Select® Control offers five distinct modes: Beverage: 34°F - 65°F, Deli: 34°F - 40°F, Market: 34°F - 40°F, Pantry: 34°F - 70°F, Root Cellar: 45°F - 55°F• U-Select® Control with digital OLED display• Independently controlled dual-zones
INTERIOR/EXTERIOR	<ul style="list-style-type: none">• Black interior is illuminated with LED theater lighting that automatically turns off when the door is closed, or can be set to stay on for 3, 6, or 24 hours• Three adjustable tempered glass shelves with 11 height positions in each compartment• Full-extension, slide-out crisper drawers are removable for easy cleaning• LowE coated, argon gas filled triple thermopane glass door provides protection from harmful UV light• Stainless steel handle (7/8" diameter)• Door lock model available
INTEGRATION	<ul style="list-style-type: none">• Robust, concealed and covered hinges with built-in door stop and closer• Adjustable grille can be shifted front-to-back and up-and-down• Integrated model requires 3/4" custom panel of your choice, or can accept U-Line Euro Style Handleless Stainless Panel Accessory (must be ordered separately)• Grille can accept an integrated toe-kick• Four independently adjustable leveling legs

MODEL DETAILS

Model	Voltage/Hz	Door Swing	Finish	Shipping Weight
U-3036RRGLS-00B	115 / 60	Double Doors	Stainless Frame	229 lb
U-3036RRGLS-13B	115 / 60	Double Doors	Stainless Frame (Lock)	229 lb
U-3036RRGLINT-00B	115 / 60	Double Doors	Integrated Frame	217 lb

ACCESSORIES

Model	Description	Finish	Shipping Weight
ULASHP18FRAME*	Stainless Handleless Panel Frame (single panel)	Stainless	6 lb

DIMENSIONS

Dimensions shown apply to all finishes, including Integrated (INT) models with 3/4" integrated panel/frame installed.

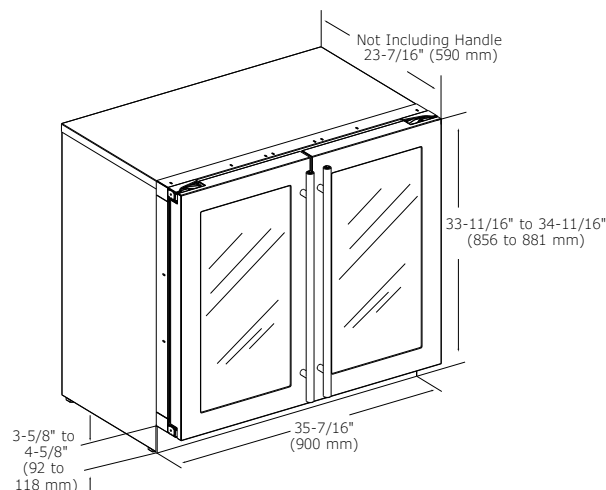

CABINET CUT-OUT

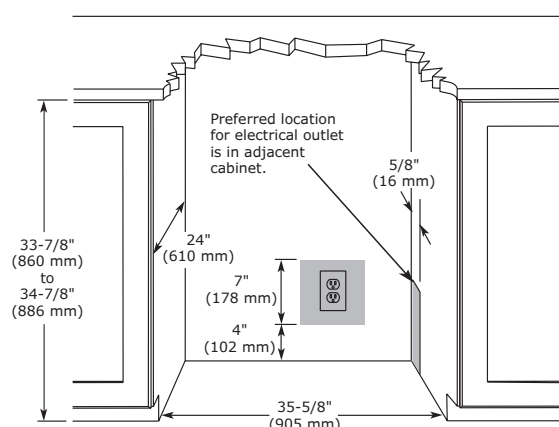

INSTALLATION NOTES

When installing adjacent to wall, ensure 2 1/2" clearance on hinged side for 90° door opening, allowing ample room for door handle.

No additional clearance around sides, top or rear of unit is needed for ventilation.

Do not obstruct front grille air flow.

SPECIFICATIONS

Model	3036RRGL
Amps: Running	1.2
Capacity: Bottle (12 oz)	158
Capacity: Can (12 oz)	246
Capacity: Volume (cu ft)	6.9
Control Type	U-Select®
Dimensions: Product Depth	23 7/16" / 590 mm
Dimensions: Product Height	33 11/16" / 856 mm
Dimensions: Product Width	35 7/16" / 900 mm
Energy Consumption: Avg. Per Year	320 kWh
ENERGY STAR	No
Panel Height	30" / 762 mm
Panel Thickness	3/4" / 20 mm
Panel Type	2 3/4" / 70 mm Frame Panel
Panel Width	17 5/8" / 445 mm
Product Weight: Max	203 lb
Refrigerant Type	R600a
Sabbath (Star K Certified)	Yes
Temperature Range	34°F - 70°F

COOLING SYSTEM

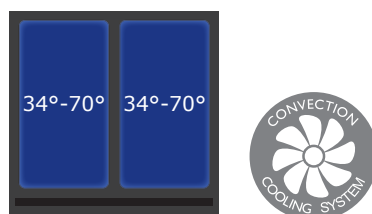

ELECTRICAL REQUIREMENTS

This unit requires a grounded, polarized 115 VAC, 60 Hz, 15 A power supply (normal household current).



Warranty

Please visit u-line.com to view this model's User Guide & Service Manual. All Specifications are subject to change without notice.



Pictured: 3024R

Solid Door Refrigerators



1024R

24" Solid Door Refrigerator • 1000 Series



STAINLESS
SOLID

FEATURES & BENEFITS

PERFORMANCE	<ul style="list-style-type: none">• Volume of 5.4 cu ft holds up to 123 bottles (12 oz) or 185 cans (12 oz)• Mechanical Dial Control is conveniently located on the grille• Approximate temperature range: 34°F - 45°F• Passive Cooling System
INTERIOR/EXTERIOR	<ul style="list-style-type: none">• White interior is illuminated with recessed incandescent lighting• Three removable tempered glass shelves• Stainless steel handle (7/8" diameter)• Door swing is field reversible, and is shipped right-hand hinged
INTEGRATION	<ul style="list-style-type: none">• Unit is designed to be built-in or can be freestanding with the freestanding accessory kit• Four independently adjustable leveling legs provide a precise undercounter fit

MODEL DETAILS

Model	Voltage/Hz	Door Swing	Finish	Shipping Weight
U-1024RS-00A	115 / 60	Field Reversible	Stainless Solid	109 lb

ACCESSORIES

Model	Description	Finish	Shipping Weight
ULAFREESTANDB	Freestanding Kit	Black	3 lb

DIMENSIONS

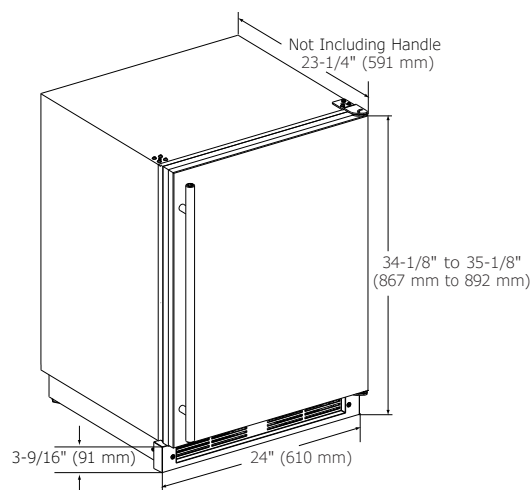

CABINET CUT-OUT

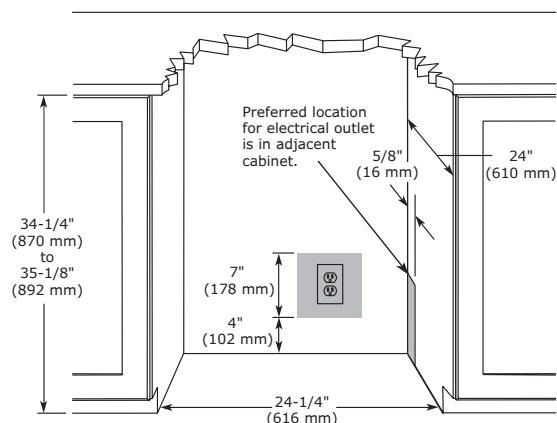

INSTALLATION NOTES

When installing adjacent to wall, ensure 2 1/2" clearance on hinged side for 90° door opening, allowing ample room for door handle.

Cutout includes the additional 1/4" width overall to ensure proper installation.

No additional clearance around sides, top or rear of unit is needed for ventilation.

Do not obstruct front grille air flow.

SPECIFICATIONS

Model	1024R
Amps: Running	1.2
Capacity: Bottle (12 oz)	123
Capacity: Can (12 oz)	185
Capacity: Volume (cu ft)	5.4
Control Type	Mechanical Dial
Dimensions: Product Depth	23 1/4" / 591 mm
Dimensions: Product Height	34 1/8" / 867 mm
Dimensions: Product Width	24" / 610 mm
Energy Consumption: Avg. Per Year	240 kWh
ENERGY STAR	ENERGY STAR / Tier 3
Product Weight: Max	99 lbs
Refrigerant Type	R600a
Sabbath (Star K Certified)	No
Temperature Range	34°F - 45°F

COOLING SYSTEM



ELECTRICAL REQUIREMENTS

This unit requires a grounded, polarized 115 VAC, 60 Hz, 15 A power supply (normal household current).



Warranty

1215R

15" Solid Door Refrigerator • 1000 Series



FEATURES & BENEFITS

PERFORMANCE	<ul style="list-style-type: none">• Volume of 2.9 cu ft holds up to 57 bottles (12 oz) or 92 cans (12 oz)• Digital Touch Pad Control is conveniently located on upper face of unit• Temperature range: 34°F - 45°F
INTERIOR/EXTERIOR	<ul style="list-style-type: none">• White interior is illuminated with LED lighting• Three removable tempered glass shelves• Stainless steel handle (7/8" diameter)• Door swing is field reversible, and is shipped right hand hinged
INTEGRATION	<ul style="list-style-type: none">• Unit is designed to be built-in or can be freestanding• Integrated model requires 3/4" custom door panel (panels not supplied by U-Line)• Four independently adjustable leveling legs provide a precise undercounter fit• Available in the following finishes: Stainless, Integrated & Black

MODEL DETAILS

Model	Voltage/Hz	Door Swing	Finish	Shipping Weight
U-1215RS-00B	115 / 60	Field Reversible	Stainless Solid	83 lb
U-1215RINT-00B	115 / 60	Field Reversible	Integrated Solid	80 lb
U-1215RB-00B	115 / 60	Field Reversible	Black Solid	83 lb

DIMENSIONS

Dimensions shown apply to all finishes, including Integrated (INT) models with 3/4" integrated panel/frame installed.

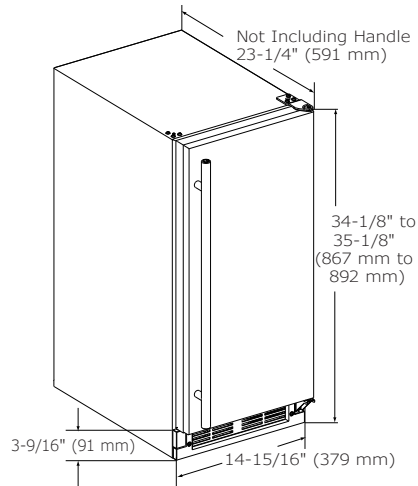

CABINET CUT-OUT

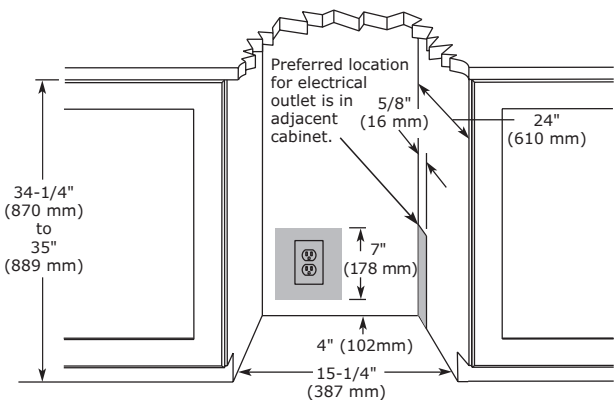

INSTALLATION NOTES

- When installing adjacent to wall, ensure 2 1/2" clearance on hinged side for 90° door opening, allowing ample room for door handle.
- Cutout includes the additional 1/4" width overall to ensure proper installation.
- No additional clearance around sides, top or rear of unit is needed for ventilation.
- Do not obstruct front grille air flow.

SPECIFICATIONS

Model	1215R
Amps: Running	1.2
Capacity: Bottle (12 oz)	57
Capacity: Can (12 oz)	92
Capacity: Volume (cu ft)	2.9
Control Type	Digital Touch Pad
Dimensions: Product Depth	23 1/4" / 591 mm
Dimensions: Product Height	34 1/8" / 867 mm
Dimensions: Product Width	14 15/16" / 379 mm
Energy Consumption: Avg. Per Year	225 kWh
ENERGY STAR / CEE RATING	ENERGY STAR / Tier 3
Panel Height	30 1/4" / 768 mm
Panel Thickness	3/4" / 20 mm
Panel Type	Solid Panel
Panel Width	14 3/4" / 375 mm
Product Weight: Max	76 lb
Refrigerant Type	R600a
Sabbath (Star K Certified)	Yes
Temperature Range	34°F - 45°F

COOLING SYSTEM



ELECTRICAL REQUIREMENTS

This unit requires a grounded, polarized 115 VAC, 60 Hz, 15 A power supply (normal household current).



1224R

24" Solid Door Refrigerator • 1000 Series



STAINLESS
SOLID



INTEGRATED
SOLID



BLACK
SOLID



WHITE
SOLID

FEATURES & BENEFITS

PERFORMANCE	<ul style="list-style-type: none">• Volume of 5.2 cu ft holds up to 123 bottles (12 oz) or 185 cans (12 oz)• Digital Touch Pad Control is conveniently located on upper face of unit• Temperature range: 34°F - 45°F
INTERIOR/EXTERIOR	<ul style="list-style-type: none">• White interior is illuminated with LED lighting• Three removable tempered glass shelves• Stainless steel handle (7/8" diameter)• Door swing is field reversible, and is shipped right-hand hinged
INTEGRATION	<ul style="list-style-type: none">• Unit is designed to be built-in or can be freestanding with the freestanding accessory kit• Integrated model requires 3/4" custom door panel (panels not supplied by U-Line)• Four independently adjustable leveling legs provide a precise undercounter fit• Available in the following finishes: Stainless, Integrated, Black, or White

MODEL DETAILS

Model	Voltage/Hz	Door Swing	Finish	Shipping Weight
U-1224RS-00B	115 / 60	Field Reversible	Stainless Solid	109 lb
U-1224RINT-00B	115 / 60	Field Reversible	Integrated Solid	106 lb
U-1224RB-00B	115 / 60	Field Reversible	Black Solid	109 lb
U-1224RW-00B	115 / 60	Field Reversible	White Solid	109 lb

ACCESSORIES

Model	Description	Finish	Shipping Weight
ULAFREESTANDB	Freestanding Kit	Black	3 lb

DIMENSIONS

Dimensions shown apply to all finishes, including Integrated (INT) models with 3/4" integrated panel/frame installed.

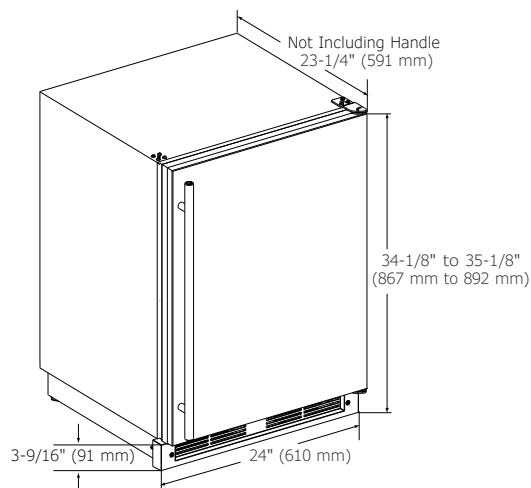

CABINET CUT-OUT

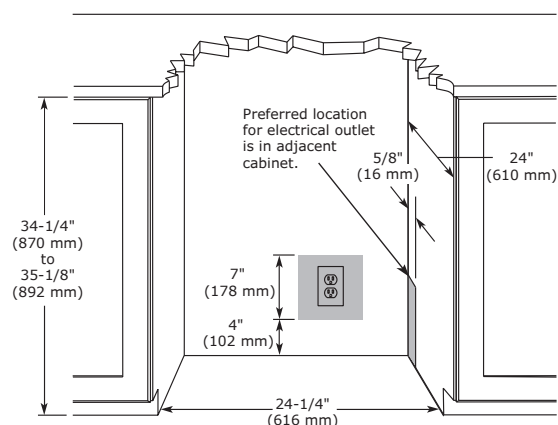

INSTALLATION NOTES

When installing adjacent to wall, ensure 2 1/2" clearance on hinged side for 90° door opening, allowing ample room for door handle.

Cutout includes the additional 1/4" width overall to ensure proper installation.

No additional clearance around sides, top or rear of unit is needed for ventilation.

Do not obstruct front grille air flow.

SPECIFICATIONS

Model	1224R
Amps: Running	1.2
Capacity: Bottle (12 oz)	123
Capacity: Can (12 oz)	185
Capacity: Volume (cu ft)	5.4
Control Type	Digital Touch Pad
Dimensions: Product Depth	23 1/4" / 591 mm
Dimensions: Product Height	34 1/8" / 867 mm
Dimensions: Product Width	24" / 610 mm
Energy Consumption: Avg. Per Year	240 kWh
ENERGY STAR / CEE RATING	ENERGY STAR / Tier 3
Panel Height	30 1/4" / 768 mm
Panel Thickness	3/4" / 20 mm
Panel Type	Solid Panel
Panel Width	23 3/4" / 603 mm
Product Weight: Max	99 lb
Refrigerant Type	R600a
Sabbath (Star K Certified)	Yes
Temperature Range	34°F - 45°F

COOLING SYSTEM



ELECTRICAL REQUIREMENTS

This unit requires a grounded, polarized 115 VAC, 60 Hz, 15 A power supply (normal household current).



Warranty

2218R

18" Solid Door Refrigerator • 2000 Series

FEATURES & BENEFITS



PERFORMANCE	<ul style="list-style-type: none">• Volume of 3.4 cu ft holds up to 79 bottles (12 oz) or 123 cans (12 oz)• Digital Touch Pad Control is conveniently located on upper face of unit• Temperature range: 34°F - 45°F• Convection cooling system rapidly and efficiently takes items to the set temperature
INTERIOR/EXTERIOR	<ul style="list-style-type: none">• Black interior is illuminated with LED Lighting• Three adjustable tempered glass shelves with 11 height positions• Full-extension, slide-out crisper drawer is removable for easy cleaning• Stainless steel handle (7/8" diameter)• The door swing is field reversible and is shipped right-hand hinged
INTEGRATION	<ul style="list-style-type: none">• Robust, concealed and covered hinges with built-in door stop and closer• Integrated model requires 3/4" custom panel of your choice, or can accept U-Line Euro Style Handleless Stainless Panel Accessory (must be ordered separately)• Fixed grille can accept an integrated toe-kick• Four independently adjustable leveling legs provide a precise undercounter fit

MODEL DETAILS

Model	Voltage/Hz	Door Swing	Finish	Shipping Weight
U-2218RS-00B	115 / 60	Field Reversible	Stainless Solid	119 lb
U-2218RINT-00B	115 / 60	Field Reversible	Integrated Solid	116 lb

ACCESSORIES

Model	Description	Finish	Shipping Weight
ULASHP18SOLID*	Stainless Handleless Panel Solid	Stainless	9 lb

DIMENSIONS

Dimensions shown apply to all finishes, including Integrated (INT) models with 3/4" integrated panel/frame installed.

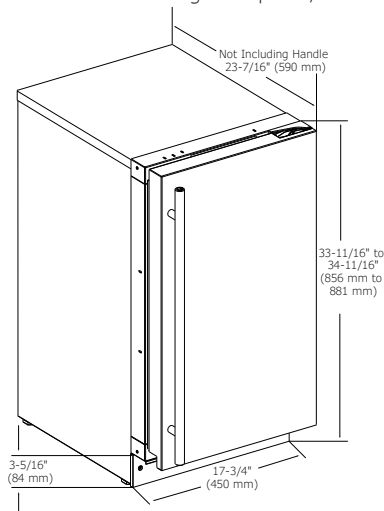

CABINET CUT-OUT

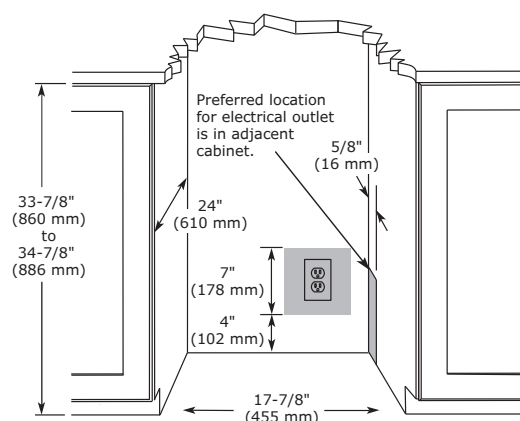

INSTALLATION NOTES

When installing adjacent to wall, ensure 2 1/2" clearance on hinged side for 90° door opening, allowing ample room for door handle.

No additional clearance around sides, top or rear of unit is needed for ventilation.

Do not obstruct front grille air flow.

SPECIFICATIONS

Model	2218R
Amps: Running	1.2
Capacity: Bottle (12 oz)	79
Capacity: Can (12 oz)	123
Capacity: Volume (cu ft)	3.4
Control Type	Digital Touch Pad
Dimensions: Product Depth	23 7/16" / 590 mm
Dimensions: Product Height	33 11/16" / 856 mm
Dimensions: Product Width	17 3/4" / 450 mm
Energy Consumption: Avg. Per Year	230 kWh
ENERGY STAR / CEE RATING	ENERGY STAR / Tier 3
Panel Height	30" / 762 mm
Panel Thickness	3/4" / 20 mm
Panel Type	Solid Panel
Panel Width	17 5/8" / 445 mm
Product Weight: Max	110 lb
Refrigerant Type	R600a
Sabbath (Star K Certified)	Yes
Temperature Range	34°F - 45°F

COOLING SYSTEM

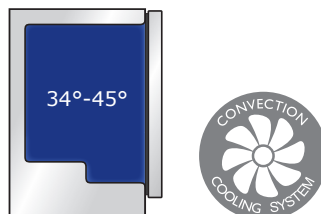

ELECTRICAL REQUIREMENTS

This unit requires a grounded, polarized 115 VAC, 60 Hz, 15 A power supply (normal household current).



Warranty

2224R

24" Solid Door Refrigerator • 2000 Series

FEATURES & BENEFITS



STAINLESS
SOLID



INTEGRATED
SOLID



INTEGRATED
SOLID (STAINLESS
HANDLELESS
PANEL)*

PERFORMANCE	<ul style="list-style-type: none">• Volume of 4.9 cu ft holds up to 114 bottles (12 oz) or 172 cans (12 oz)• Digital Touch Pad Control is conveniently located on upper face of unit• Temperature range: 34°F - 45°F• Convection cooling system rapidly and efficiently takes items to the set temperature
INTERIOR/EXTERIOR	<ul style="list-style-type: none">• Black interior is illuminated with LED Lighting• Three adjustable tempered glass shelves with 11 height positions• Full-extension, slide-out crisper drawer is removable for easy cleaning• Stainless steel handle (7/8" diameter)• The door swing is field reversible and is shipped right-hand hinged
INTEGRATION	<ul style="list-style-type: none">• Robust, concealed and covered hinges with built-in door stop and closer• Integrated model requires 3/4" custom panel of your choice, or can accept U-Line Euro Style Handleless Stainless Panel Accessory (must be ordered separately)• Fixed grille can accept an integrated toe-kick• Four independently adjustable leveling legs provide a precise undercounter fit

MODEL DETAILS

Model	Voltage/Hz	Door Swing	Finish	Shipping Weight
U-2224RS-00B	115 / 60	Field Reversible	Stainless Solid	144 lb
U-2224RINT-00B	115 / 60	Field Reversible	Integrated Solid	132 lb

ACCESSORIES

Model	Description	Finish	Shipping Weight
ULASHP24SOLID*	Stainless Handleless Panel Solid	Stainless	9 lb

DIMENSIONS

Dimensions shown apply to all finishes, including Integrated (INT) models with 3/4" integrated panel/frame installed.

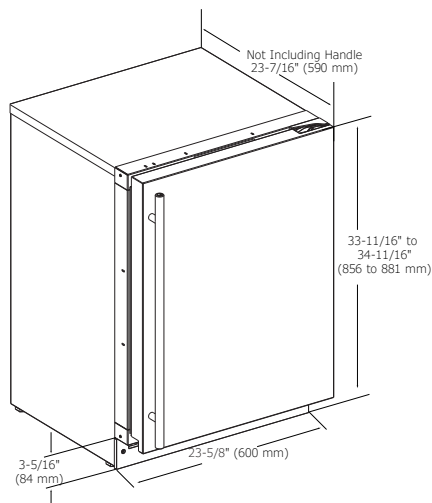

CABINET CUT-OUT

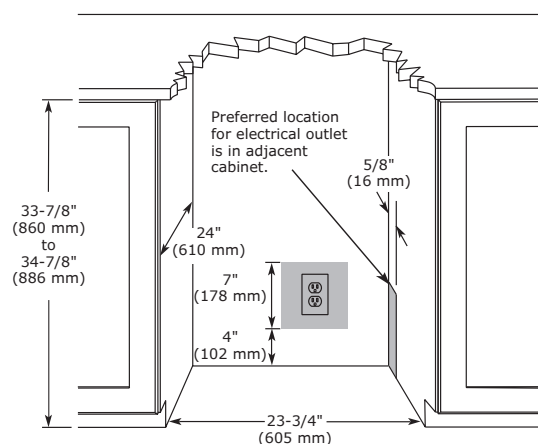

INSTALLATION NOTES

When installing adjacent to wall, ensure 2 1/2" clearance on hinged side for 90° door opening, allowing ample room for door handle.

No additional clearance around sides, top or rear of unit is needed for ventilation.

Do not obstruct front grille air flow.

SPECIFICATIONS

Model	2224R
Amps: Running	1.2
Capacity: Bottle (12 oz)	114
Capacity: Can (12 oz)	172
Capacity: Volume (cu ft)	4.9
Control Type	Digital Touch Pad
Dimensions: Product Depth	23 7/16" / 590 mm
Dimensions: Product Height	33 11/16" / 856 mm
Dimensions: Product Width	23 5/8" / 600 mm
Energy Consumption: Avg. Per Year	240 kWh
ENERGY STAR / CEE RATING	ENERGY STAR / Tier 3
Panel Height	30" / 762 mm
Panel Thickness	3/4" / 20 mm
Panel Type	Solid Panel
Panel Width	23 1/2" / 595 mm
Product Weight: Max	134 lb
Refrigerant Type	R600a
Sabbath (Star K Certified)	Yes
Temperature Range	34°F - 45°F

COOLING SYSTEM

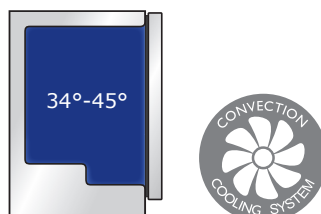

ELECTRICAL REQUIREMENTS

This unit requires a grounded, polarized 115 VAC, 60 Hz, 15 A power supply (normal household current).



Warranty

Please visit u-line.com to view this model's User Guide & Service Manual. All Specifications are subject to change without notice.

3018R

18" Solid Door Refrigerator • Modular 3000 Series



STAINLESS
SOLID



INTEGRATED
SOLID



INTEGRATED
SOLID (STAINLESS
HANDLELESS
PANEL)*

FEATURES & BENEFITS

PERFORMANCE	<ul style="list-style-type: none">• Volume of 3.4 cu ft holds up to 68 bottles (12 oz) or 104 cans (12 oz)• Temperature range: 34°F - 70°F• Convection cooling system rapidly and efficiently takes items to the set temperature• U-Select® Control offers five distinct modes: Beverage: 34°F - 65°F, Deli: 34°F - 40°F, Market: 34°F - 40°F, Pantry: 34°F - 70°F, Root Cellar: 45°F - 55°F• U-Select® Control with digital OLED display
INTERIOR/EXTERIOR	<ul style="list-style-type: none">• Black interior is illuminated with LED theater lighting• Three full-extension, slide-out drawers are removable for easy cleaning• The middle bin has two possible positions and comes with a removable glass shelf to keep products stable• The lower bin is large enough to fit 2 one-gallon containers with additional space for more storage• Stainless steel handle (7/8" diameter)• The door swing is field reversible, and is shipped right-hand hinged
INTEGRATION	<ul style="list-style-type: none">• Robust, concealed and covered hinges with built-in door stop and closer• Adjustable grille can be shifted front-to-back and up-and-down• Integrated model requires 3/4" custom panel of your choice, or can accept U-Line Euro Style Handleless Stainless Panel Accessory (must be ordered separately)• Grille can accept an integrated toe-kick• Four independently adjustable leveling legs

MODEL DETAILS

Model	Voltage/Hz	Door Swing	Finish	Shipping Weight
U-3018RS-00B	115 / 60	Field Reversible	Stainless Solid	124 lb
U-3018RINT-00B	115 / 60	Field Reversible	Integrated Solid	120 lb

ACCESSORIES

Model	Description	Finish	Shipping Weight
ULASD18BIN	Slide And Divide 18" Bin Organizer 3k/5 Class	N/A	2 lb
ULASHP18SOLID*	Stainless Handleless Panel Solid	Stainless	9 lb

DIMENSIONS

Dimensions shown apply to all finishes, including Integrated (INT) models with 3/4" integrated panel/frame installed.

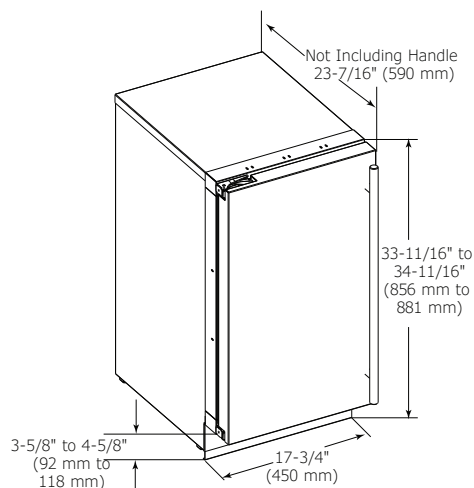

CABINET CUT-OUT

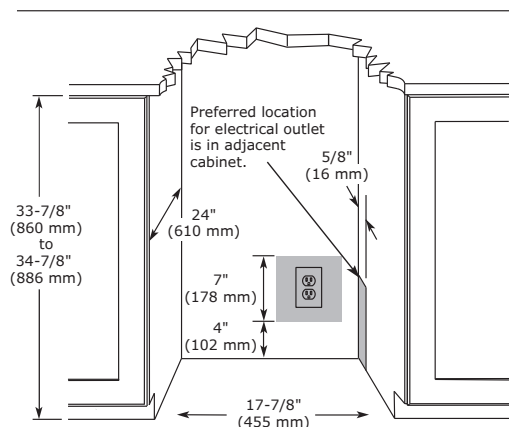

INSTALLATION NOTES

When installing adjacent to wall, ensure 2 1/2" clearance on hinged side for 90° door opening, allowing ample room for door handle.

No additional clearance around sides, top or rear of unit is needed for ventilation.

Do not obstruct front grille air flow.

SPECIFICATIONS

Model	3018R
Amps: Running	1.2
Capacity: Bottle (12 oz)	68
Capacity: Can (12 oz)	104
Capacity: Volume (cu ft)	3.4
Control Type	U-Select®
Dimensions: Product Depth	23 7/16" / 590 mm
Dimensions: Product Height	33 11/16" / 856 mm
Dimensions: Product Width	17 3/4" / 450 mm
Energy Consumption: Avg. Per Year	230 kWh
ENERGY STAR / CEE RATING	ENERGY STAR / Tier 3
Panel Height	30" / 762 mm
Panel Thickness	3/4" / 20 mm
Panel Type	Solid Panel
Panel Width	17 5/8" / 445 mm
Product Weight: Max	114 lb
Refrigerant Type	R600a
Sabbath (Star K Certified)	Yes
Temperature Range	34°F - 70°F

COOLING SYSTEM

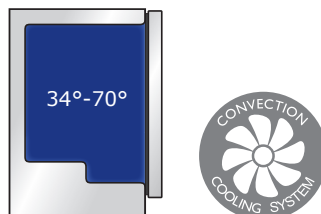

ELECTRICAL REQUIREMENTS

This unit requires a grounded, polarized 115 VAC, 60 Hz, 15 A power supply (normal household current).



Please visit u-line.com to view this model's User Guide & Service Manual. All Specifications are subject to change without notice.

Warranty

3024R

24" Solid Door Refrigerator • Modular 3000 Series



STAINLESS
SOLID



INTEGRATED
SOLID



INTEGRATED
SOLID (STAINLESS
HANDLELESS
PANEL)*

FEATURES & BENEFITS

PERFORMANCE	<ul style="list-style-type: none">• Volume of 4.9 cu ft holds up to 100 bottles (12 oz) or 141 cans (12 oz)• Temperature range: 34°F - 70°F• Convection cooling system rapidly and efficiently takes items to the set temperature• U-Select® Control offers five distinct modes: Beverage: 34°F - 65°F, Deli: 34°F - 40°F, Market: 34°F - 40°F, Pantry: 34°F - 70°F, Root Cellar: 45°F - 55°F• U-Select® Control with digital OLED display
INTERIOR/EXTERIOR	<ul style="list-style-type: none">• Black interior is illuminated with LED theater lighting• Three full-extension, slide-out drawers are removable for easy cleaning• The middle bin has two possible positions and comes with a removable glass shelf to keep products stable• The lower bin is large enough to fit 2 one-gallon containers with additional space for more storage• Stainless steel handle (7/8" diameter)• The door swing is field reversible, and is shipped right-hand hinged
INTEGRATION	<ul style="list-style-type: none">• Robust, concealed and covered hinges with built-in door stop and closer• Adjustable grille can be shifted front-to-back and up-and-down• Integrated model requires 3/4" custom panel of your choice, or can accept U-Line Euro Style Handleless Stainless Panel Accessory (must be ordered separately)• Grille can accept an integrated toe-kick• Four independently adjustable leveling legs

MODEL DETAILS

Model	Voltage/Hz	Door Swing	Finish	Shipping Weight
U-3024RS-00B	115 / 60	Field Reversible	Stainless Solid	146 lb
U-3024RINT-00B	115 / 60	Field Reversible	Integrated Solid	138 lb

ACCESSORIES

Model	Description	Finish	Shipping Weight
ULASHP24SOLID*	Stainless Handleless Panel Solid	Stainless	12 lb

DIMENSIONS

Dimensions shown apply to all finishes, including Integrated (INT) models with ¾" integrated panel/frame installed.

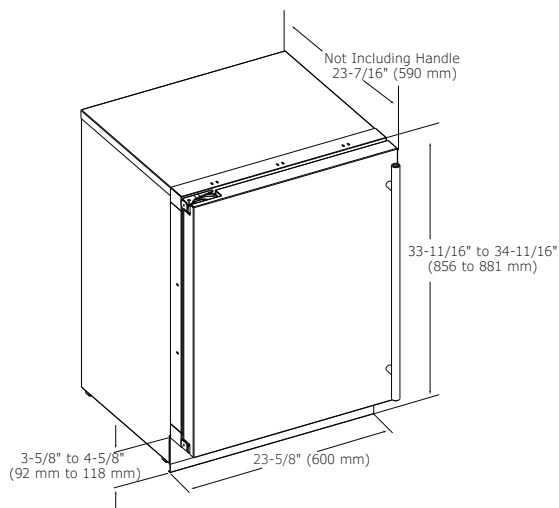

CABINET CUT-OUT

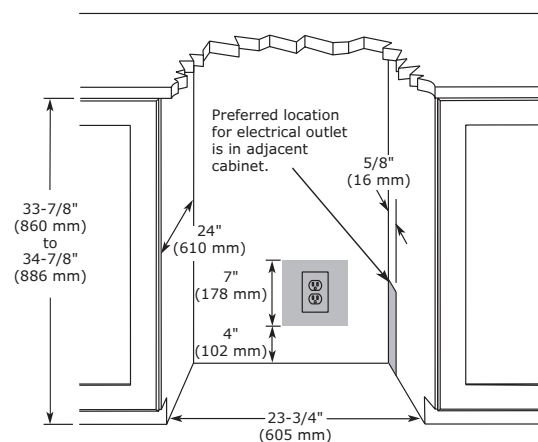

INSTALLATION NOTES

When installing adjacent to wall, ensure 2 ½" clearance on hinged side for 90° door opening, allowing ample room for door handle.

No additional clearance around sides, top or rear of unit is needed for ventilation.

Do not obstruct front grille air flow.

SPECIFICATIONS

Model	3024R
Amps: Running	1.2
Capacity: Bottle (12 oz)	100
Capacity: Can (12 oz)	141
Capacity: Volume (cu ft)	4.9
Control Type	U-Select®
Dimensions: Product Depth	23 7/16" / 590 mm
Dimensions: Product Height	33 11/16" / 856 mm
Dimensions: Product Width	23 5/8" / 600 mm
Energy Consumption: Avg. Per Year	240 kWh
ENERGY STAR / CEE RATING	ENERGY STAR / Tier 3
Panel Height	30" / 762 mm
Panel Thickness	¾" / 20 mm
Panel Type	Solid Panel
Panel Width	23 ½" / 595 mm
Product Weight: Max	136 lb
Refrigerant Type	R600a
Sabbath (Star K Certified)	Yes
Temperature Range	34°F - 70°F

COOLING SYSTEM

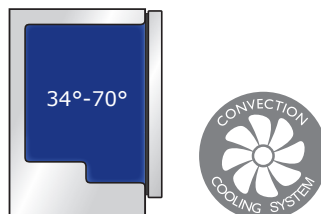

ELECTRICAL REQUIREMENTS

This unit requires a grounded, polarized 115 VAC, 60 Hz, 15 A power supply (normal household current).



Warranty

Please visit u-line.com to view this model's User Guide & Service Manual. All Specifications are subject to change without notice.

3036RR

36" Solid Door Refrigerator • Modular 3000 Series



STAINLESS
SOLID



INTEGRATED
SOLID



INTEGRATED
SOLID (STAINLESS
HANDLELESS
PANEL)*

MODEL DETAILS

Model	Voltage/Hz	Door Swing	Finish	Shipping Weight
U-3036RRS-00B	115 / 60	Double Doors	Stainless Solid	221 lb
U-3036RRINT-00B	115 / 60	Double Doors	Integrated Solid	205 lb

ACCESSORIES

Model	Description	Finish	Shipping Weight
ULASD18BIN	Slide And Divide 18" Bin Organizer 3k/5 Class	N/A	2 lb
ULASHP18SOLID*	Stainless Handleless Panel Solid (Single Panel)	Stainless	9 lb

FEATURES & BENEFITS

PERFORMANCE	<ul style="list-style-type: none">• Volume of 6.9 cu ft holds up to 136 bottles (12 oz) or 208 cans (12 oz)• Temperature range: 34°F - 70°F• Convection cooling system rapidly and efficiently takes items to the set temperature• U-Select® Control offers five distinct modes: Beverage: 34°F - 65°F, Deli: 34°F - 40°F, Market: 34°F - 40°F, Pantry: 34°F - 70°F, Root Cellar: 45°F - 55°F• U-Select® Control with digital OLED display• Independently controlled dual-zones
INTERIOR/EXTERIOR	<ul style="list-style-type: none">• Black interior is illuminated with LED theater lighting• Three full-extension, slide-out drawers in each compartment are removable for easy cleaning• The middle bins have two possible positions and come with a removable glass shelf to keep products stable• The lower bins are large enough to fit 2 one-gallon containers with additional space for more storage• Stainless steel handle (7/8" diameter)
INTEGRATION	<ul style="list-style-type: none">• Robust, concealed and covered hinges with built-in door stop and closer• Adjustable grille can be shifted front-to-back and up-and-down• Integrated model requires 3/4" custom panel of your choice, or can accept U-Line Euro Style Handleless Stainless Panel Accessory (must be ordered separately)• Grille can accept an integrated toe-kick• Four independently adjustable leveling legs

DIMENSIONS

Dimensions shown apply to all finishes, including Integrated (INT) models with 3/4" integrated panel/frame installed.

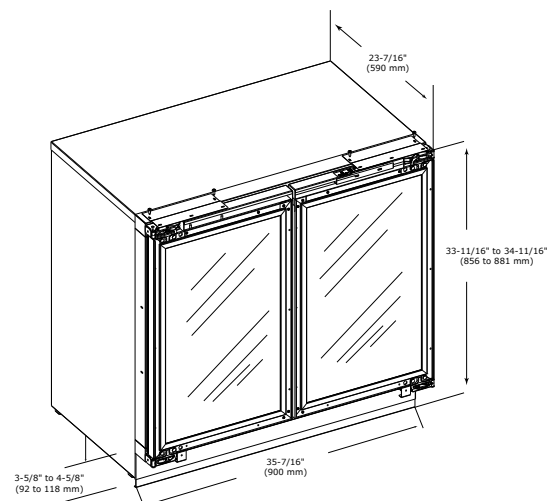

CABINET CUT-OUT

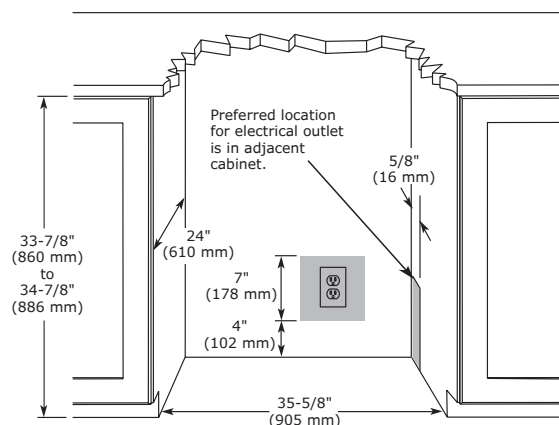

INSTALLATION NOTES

When installing adjacent to wall, ensure 2 1/2" clearance on hinged side for 90° door opening, allowing ample room for door handle.

No additional clearance around sides, top or rear of unit is needed for ventilation.

Do not obstruct front grille air flow.

SPECIFICATIONS

Model	3036RR
Amps: Running	1.2
Capacity: Bottle (12 oz)	136
Capacity: Can (12 oz)	208
Capacity: Volume (cu ft)	6.9
Control Type	U-Select®
Dimensions: Product Depth	23 7/16" / 590 mm
Dimensions: Product Height	33 11/16" / 856 mm
Dimensions: Product Width	35 7/16" / 900 mm
Energy Consumption: Avg. Per Year	290 kWh
ENERGY STAR / CEE RATING	ENERGY STAR / Tier 1
Panel Height	30" / 762 mm
Panel Thickness	3/4" / 20 mm
Panel Type	Solid Panel
Panel Width	17 5/8" / 445 mm
Product Weight: Max	197 lb
Refrigerant Type	R600a
Sabbath (Star K Certified)	Yes
Temperature Range	34°F - 70°F

COOLING SYSTEM

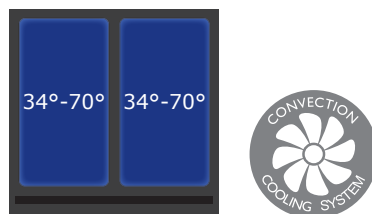

ELECTRICAL REQUIREMENTS

This unit requires a grounded, polarized 115 VAC, 60 Hz, 15 A power supply (normal household current).



Warranty

Please visit u-line.com to view this model's User Guide & Service Manual. All Specifications are subject to change without notice.



Pictured: 1224DWR

Drawer Models



1224DWR

24" Solid Refrigerator Drawers • 1000 Series



STAINLESS
SOLID



INTEGRATED
SOLID

FEATURES & BENEFITS

PERFORMANCE	<ul style="list-style-type: none">• Volume of 5.4 cu ft holds up to 98 bottles (12 oz) or 150 cans (12 oz)• Digital Touch Pad Control• Temperature range: 34°F - 45°F• Passive cooling system
INTERIOR/EXTERIOR	<ul style="list-style-type: none">• Black interior is illuminated with LED lighting• Equipped with 2 full-extension robust stainless drawers• Standard commercial stainless steel handle is interchangeable with professional handle accessory• The lower drawer is large enough to fit 2 one-gallon containers with additional space for more storage
INTEGRATION	<ul style="list-style-type: none">• Unit is designed to be built-in or can be freestanding with the freestanding accessory kit• Integrated model requires ¾" custom door panel (panels not supplied by U-Line)• Four independently adjustable leveling legs provide a precise undercounter fit• Available in the following finishes: Stainless or Integrated

MODEL DETAILS

Model	Voltage/Hz	Door Swing	Finish	Shipping Weight
U-1224DWRS-00B	115 / 60	Drawers	Stainless Solid	142 lb
U-1224DWRINT-00B	115 / 60	Drawers	Integrated Solid	134 lb

ACCESSORIES

Model	Description	Finish	Shipping Weight
ULAFREESTANDB	Freestanding Kit	Black	3 lb

DIMENSIONS

Dimensions shown apply to all finishes, including Integrated (INT) models with 3/4" integrated panel/frame installed.

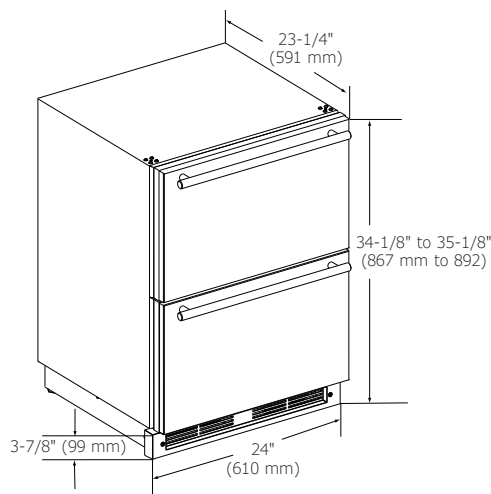

CABINET CUT-OUT

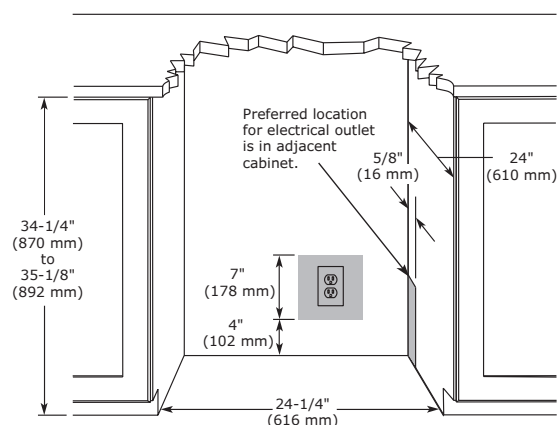

INSTALLATION NOTES

Cutout includes the additional 1/4" width overall to ensure proper installation.

No additional clearance around sides, top or rear of unit is needed for ventilation.

SPECIFICATIONS

Model	1224DWR
Amps: Running	1.2
Capacity: Bottle (12 oz)	98
Capacity: Can (12 oz)	150
Capacity: Volume (cu ft)	5.4
Control Type	Digital Touch Pad
Dimensions: Product Depth	23 1/4" / 591 mm
Dimensions: Product Height	34 1/8" / 867 mm
Dimensions: Product Width	24" / 610 mm
Energy Consumption: Avg. Per Year	305 kWh
ENERGY STAR	No
Panel Height	15" / 381 mm
Panel Thickness	3/4" / 20 mm
Panel Type	Solid Panel
Panel Width	23 3/4" / 603 mm
Product Weight: Max	132 lb
Refrigerant Type	R600a
Sabbath (Star K Certified)	Yes
Temperature Range	34°F - 45°F

COOLING SYSTEM



ELECTRICAL REQUIREMENTS

This unit requires a grounded, polarized 115 VAC, 60 Hz, 15 A power supply (normal household current).



Warranty

2224DWR

24" Solid Refrigerator Drawers • 2000 Series



FEATURES & BENEFITS

PERFORMANCE	<ul style="list-style-type: none">• Volume of 4.9 cu ft holds up to 90 bottles (12 oz) or 142 cans (12 oz)• Digital Touch Pad Control is conveniently located on upper face of unit• Temperature range: 34°F - 45°F• Single zone convection cooling system rapidly and efficiently takes items to the set temperature
INTERIOR/EXTERIOR	<ul style="list-style-type: none">• Black interior is illuminated with LED lighting• Equipped with 2 full-extension robust stainless drawers• Standard commercial stainless steel handle is interchangeable with professional handle accessory• The lower drawer is large enough to fit 2 one-gallon containers with additional space for more storage
INTEGRATION	<ul style="list-style-type: none">• Integrated model requires 3/4" custom panel of your choice, or can accept U-Line Euro Style Handleless Stainless Panel Accessory (must be ordered separately)• Fixed grille can accept a custom integrated toe-kick• Four independently adjustable leveling legs provide a precise undercounter fit

MODEL DETAILS

Model	Voltage/Hz	Door Swing	Finish	Shipping Weight
U-2224DWRS-00A	115 / 60	Drawers	Stainless Solid	166 lb
U-2224DWRINT-00A	115 / 60	Drawers	Integrated Solid	158 lb

ACCESSORIES

Model	Description	Finish	Shipping Weight
ULASHP24DWR*	Stainless Handleless Panel Solid (2 panels)	Stainless	14 lb
ULASD24DWR	Slide and Divide 24" Bin Organizer	N/A	2 lb

DIMENSIONS

Dimensions shown apply to all finishes, including Integrated (INT) models with 3/4" integrated panel/frame installed.

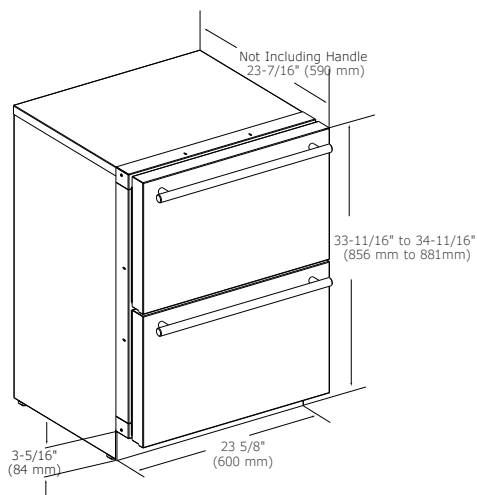

CABINET CUT-OUT

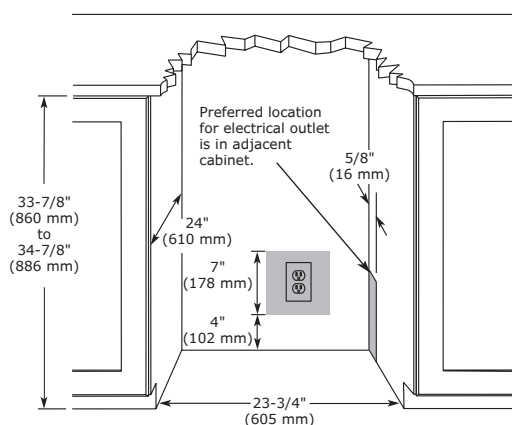

INSTALLATION NOTES

No additional clearance around sides, top or rear of unit is needed for ventilation.

Do not obstruct front grille air flow.

SPECIFICATIONS

Model	2224DWR
Amps: Running	1.2
Capacity: Bottle (12 oz)	90
Capacity: Can (12 oz)	142
Capacity: Volume (cu ft)	4.9
Control Type	Digital Touch Pad
Dimensions: Product Depth	23 7/16" / 590 mm
Dimensions: Product Height	33 11/16" / 856 mm
Dimensions: Product Width	23 5/8" / 600 mm
Energy Consumption: Avg. Per Year	300 kWh
ENERGY STAR	No
Panel Height	14 15/16" / 379 mm
Panel Thickness	3/4" / 20 mm
Panel Type	Solid Panel
Panel Width	23 1/2" / 595 mm
Product Weight: Max	156 lbs
Refrigerant Type	R600a
Sabbath (Star K Certified)	Yes
Temperature Range	34°F - 45°F

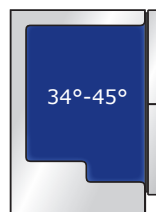

ELECTRICAL REQUIREMENTS

This unit requires a grounded, polarized 115 VAC, 60 Hz, 15 A power supply (normal household current).



Warranty

Please visit u-line.com to view this model's User Guide & Service Manual. All Specifications are subject to change without notice.

3024DWR

24" Independent Dual-Zone Drawer Model • Modular 3000 Series



FEATURES & BENEFITS

PERFORMANCE	<ul style="list-style-type: none">• Volume of 4.5 cu ft holds up to 90 bottles (12 oz) or 142 cans (12 oz)• Temperature range: 34°F - 70°F• Convection cooling system rapidly and efficiently takes items to the set temperature• U-Select® Control offers five distinct modes: Beverage: 34°F - 65°F, Deli: 34°F - 40°F, Market: 34°F - 40°F, Pantry: 34°F - 70°F, Root Cellar: 45°F - 55°F• U-Select® Control with digital OLED display• Independently controlled dual-zones
INTERIOR/EXTERIOR	<ul style="list-style-type: none">• Black interior is illuminated with LED theater lighting• Equipped with 2 full-extension soft-close robust stainless drawers• Upper drawer includes Slide and Divide bin organizer• The lower drawer is large enough to fit 2 one-gallon containers with additional space for more storage
INTEGRATION	<ul style="list-style-type: none">• Adjustable grille can be shifted front-to-back and up-and-down• Integrated model requires ¾" custom panel of your choice, or can accept U-Line Euro Style Handleless Stainless Panel Accessory (must be ordered separately)• Grille can accept an integrated toe-kick• Four independently adjustable leveling legs

MODEL DETAILS

Model	Voltage/Hz	Door Swing	Finish	Shipping Weight
U-3024DWRS-00B	115 / 60	Drawers	Stainless Solid	166 lb
U-3024DWRINT-00B	115 / 60	Drawers	Integrated Solid	158 lb

ACCESSORIES

Model	Description	Finish	Shipping Weight
ULASHP24DWR*	Stainless Handleless Panel Solid (2 panels)	Stainless	14 lb

DIMENSIONS

Dimensions shown apply to all finishes, including Integrated (INT) models with 3/4" integrated panel/frame installed.

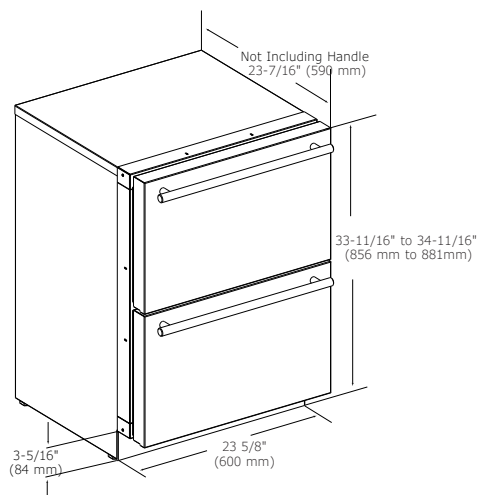

CABINET CUT-OUT

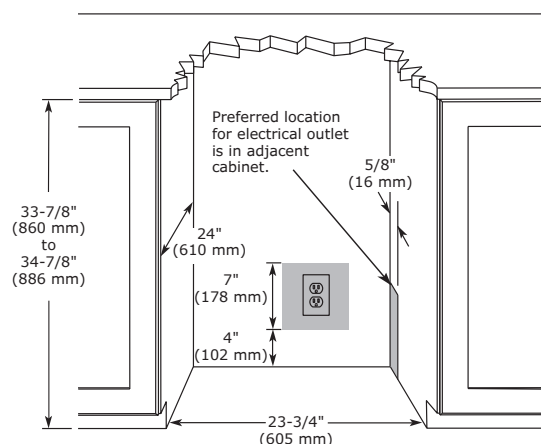

INSTALLATION NOTES

No additional clearance around sides, top or rear of unit is needed for ventilation.

Do not obstruct front grille air flow.

SPECIFICATIONS

Model	3024DWR
Amps: Running	1.2
Capacity: Bottle (12 oz)	90
Capacity: Can (12 oz)	142
Capacity: Volume (cu ft)	4.5
Control Type	U-Select®
Dimensions: Product Depth	23 7/16" / 590 mm
Dimensions: Product Height	33 11/16" / 856 mm
Dimensions: Product Width	23 5/8" / 600 mm
Energy Consumption: Avg. Per Year	300 kWh
ENERGY STAR	No
Panel Height	14 15/16" / 379 mm
Panel Thickness	3/4" / 20 mm
Panel Type	Solid Panel
Panel Width	23 1/2" / 595 mm
Product Weight: Max	156 lb
Refrigerant Type	R600a
Sabbath (Star K Certified)	Yes
Temperature Range	34°F - 70°F

COOLING SYSTEM

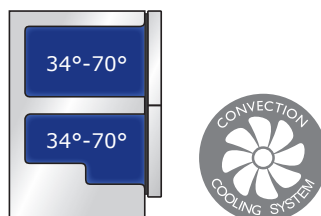

ELECTRICAL REQUIREMENTS

This unit requires a grounded, polarized 115 VAC, 60 Hz, 15 A power supply (normal household current).



Warranty

Please visit u-line.com to view this model's User Guide & Service Manual. All Specifications are subject to change without notice.



Pictured: 1224DWR, 1224RF

Combo® Models



CO1224F

24" Combo® Model



STAINLESS
SOLID



INTEGRATED
SOLID



BLACK
SOLID



WHITE
SOLID

FEATURES & BENEFITS

PERFORMANCE

- Volume of 4.2 cu ft holds up to 61 bottles (12 oz) or 114 cans (12 oz)
- Digital Touch Pad Control is conveniently located on upper face of unit
- Refrigerator temperature range: 34°F - 45°F
- Passive cooling system
- Produces and stores up to 8 lbs of ice per day
- Crescent ice cube dimensions: 1/2" W x 3/4" H x 2 1/4" L
- Patented frost-free technology

INTERIOR/EXTERIOR

- White interior is illuminated with LED lighting
- Three removable tempered glass shelves
- Stainless steel handle (7/8" diameter)
- No drain required
- Door swing is field reversible, and is shipped right-hand hinged

INTEGRATION

- Unit is designed to be built-in or can be freestanding with the freestanding accessory kit
- Integrated model requires 3/4" custom door panel (panels not supplied by U-Line)
- Four independently adjustable leveling legs provide a precise undercounter fit
- Available in the following finishes: Stainless, Integrated, Black, or White

MODEL DETAILS

Model	Voltage/Hz	Door Swing	Finish	Shipping Weight
U-CO1224FS-00B	115 / 60	Field Reversible	Stainless Solid	129 lb
U-CO1224FINT-00B	115 / 60	Field Reversible	Integrated Solid	126 lb
U-CO1224FB-00B	115 / 60	Field Reversible	Black Solid	129 lb
U-CO1224FW-00B	115 / 60	Field Reversible	White Solid	129 lb

ACCESSORIES

Model	Description	Finish	Shipping Weight
ULAFREESTANDB	Freestanding Kit	Black	3 lb
ULAWATERHOOKUP	Braided Water Supply Line Kit	N/A	2 lb

DIMENSIONS

Dimensions shown apply to all finishes, including Integrated (INT) models with 3/4" integrated panel/frame installed.

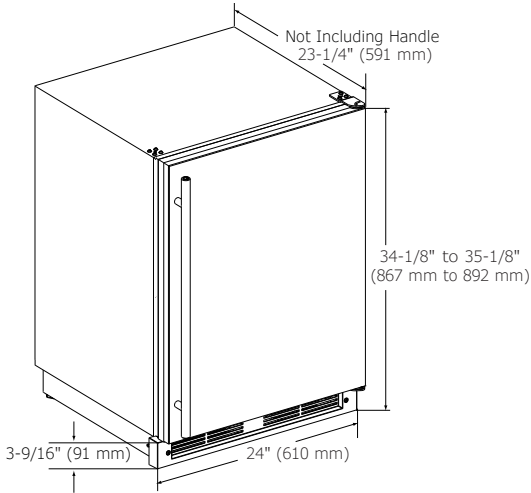

CABINET CUT-OUT

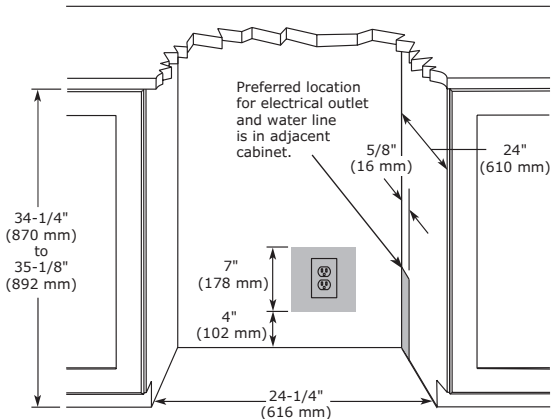

INSTALLATION NOTES

- When installing adjacent to wall, ensure 2 1/2" clearance on hinged side for 90° door opening, allowing ample room for door handle.
- Cutout includes the additional 1/4" width overall to ensure proper installation.
- No additional clearance around sides, top or rear of unit is needed for ventilation.
- Do not obstruct front grille air flow.

SPECIFICATIONS

Model	CO1224F
Amps: Running	2.4
Capacity: Bottle (12 oz)	61
Capacity: Can (12 oz)	114
Capacity: Refrigerator Volume (cu ft)	4.2
Control Type	Digital Touch Pad
Defrost Type	Frost Free
Dimensions: Product Depth	23 1/4" / 591 mm
Dimensions: Product Height	34 1/8" / 867 mm
Dimensions: Product Width	24" / 610 mm
Energy Consumption: Avg. Per Year	579 kWh
ENERGY STAR	No
Ice Production Per Day	8 lb
Ice Storage	8 lb
Panel Height	30 1/4" / 768 mm
Panel Thickness	3/4" / 20 mm
Panel Type	Solid Panel
Panel Width	23 3/4" / 603 mm
Product Weight: Max	119 lb
Refrigerant Type	R134A
Sabbath (Star K Certified)	Yes
Temperature Range	34°F - 45°F

ELECTRICAL REQUIREMENTS

This unit requires a grounded, polarized 115 VAC, 60 Hz, 15 A power supply (normal household current).



Warranty

1224RF

24" Refrigerator/Freezer • Combo® Models



STAINLESS
SOLID



INTEGRATED
SOLID



BLACK
SOLID



WHITE
SOLID

FEATURES & BENEFITS

PERFORMANCE	<ul style="list-style-type: none">• Refrigerator volume of 4.2 cu ft holds up to 61 bottles (12 oz) or 114 cans (12 oz)• Freezer volume of 1.5 cu ft• Digital Touch Pad Control is conveniently located on upper face of unit• Refrigerator temperature range: 34°F - 45°F• Frost Free Freezer maintains a temperature range of 0°F - 5°F• Passive cooling system
INTERIOR/EXTERIOR	<ul style="list-style-type: none">• White interior is illuminated with LED lighting• Three removable tempered glass shelves• Stainless steel handle (7/8" diameter)• Door swing is field reversible, and is shipped right-hand hinged
INTEGRATION	<ul style="list-style-type: none">• Unit is designed to be built-in or can be freestanding with the freestanding accessory kit• Integrated model requires 3/4" custom door panel (panels not supplied by U-Line)• Four independently adjustable leveling legs provide a precise undercounter fit• Available in the following finishes: Stainless, Integrated, Black, or White

MODEL DETAILS

Model	Voltage/Hz	Door Swing	Finish	Shipping Weight
U-1224RFS-00B	115 / 60	Field Reversible	Stainless Solid	123 lb
U-1224RFINT-00B	115 / 60	Field Reversible	Integrated Solid	120 lb
U-1224RFB-00B	115 / 60	Field Reversible	Black Solid	123 lb
U-1224RFW-00B	115 / 60	Field Reversible	White Solid	123 lb

ACCESSORIES

Model	Description	Finish	Shipping Weight
ULAFREESTANDB	Freestanding Kit	Black	3 lb

DIMENSIONS

Dimensions shown apply to all finishes, including Integrated (INT) models with 3/4" integrated panel/frame installed.

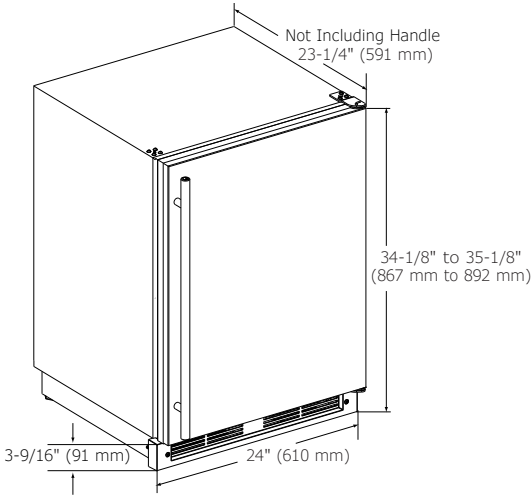

CABINET CUT-OUT

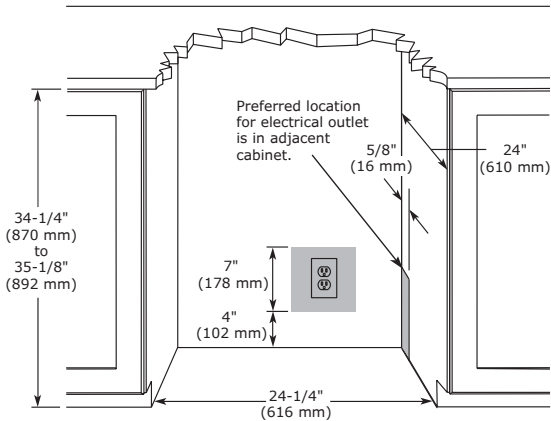

INSTALLATION NOTES

- When installing adjacent to wall, ensure 2 1/2" clearance on hinged side for 90° door opening, allowing ample room for door handle.
- Cutout includes the additional 1/4" width overall to ensure proper installation.
- No additional clearance around sides, top or rear of unit is needed for ventilation.
- Do not obstruct front grille air flow.

SPECIFICATIONS

Model	1224RF
Amps: Running	2.4
Capacity: Bottle (12 oz)	61
Capacity: Can (12 oz)	114
Capacity: Volume (cu ft)	Ref: 4.2 Freezer: 1.5
Control Type	Digital Touch Pad
Defrost Type	Frost Free
Dimensions: Product Depth	23 1/4" / 591 mm
Dimensions: Product Height	34 1/8" / 867 mm
Dimensions: Product Width	24" / 610 mm
Energy Consumption: Avg. Per Year	495 kWh
ENERGY STAR	No
Panel Height	30 1/4" / 768 mm
Panel Thickness	3/4" / 20 mm
Panel Type	Solid Panel
Panel Width	23 3/4" / 603 mm
Product Weight: Max	113 lb
Refrigerant Type	R134a
Sabbath (Star K Certified)	Yes
Temperature Range	Ref: 34°F - 45°F Freezer: 0°F - 5°F

ELECTRICAL REQUIREMENTS

This unit requires a grounded, polarized 115 VAC, 60 Hz, 15 A power supply (normal household current).



Warranty



Pictured: 3024FZR, 3024RGL

Freezers



1224FZR

24" Convertible Freezer • 1000 Series



STAINLESS
SOLID



INTEGRATED
SOLID



BLACK
SOLID



WHITE
SOLID

FEATURES & BENEFITS

PERFORMANCE	<ul style="list-style-type: none">• Volume of 4.8 cu ft• Digital Touch Pad Control is conveniently located on upper face of unit• Converts to a refrigerator with the touch of a button• Freezer temperature range: -5°F - 5°F• Refrigerator temperature range: 34°F - 45°F• Convection cooling system rapidly and efficiently takes items to the set temperature
INTERIOR/EXTERIOR	<ul style="list-style-type: none">• White interior is illuminated with LED lighting• Three chrome plated full-extension slide-out freezer baskets• Stainless steel handle (7/8" diameter)• Door swing is field reversible, and is shipped right-hand hinged
INTEGRATION	<ul style="list-style-type: none">• Unit is designed to be built-in or can be freestanding with the freestanding accessory kit• Integrated model requires 3/4" custom door panel (panels not supplied by U-Line)• Four independently adjustable leveling legs provide a precise undercounter fit• Available in the following finishes: Stainless, Integrated, Black, or White

MODEL DETAILS

Model	Voltage/Hz	Door Swing	Finish	Shipping Weight
U-1224FZRS-00A	115 / 60	Field Reversible	Stainless Solid	125 lb
U-1224FZRINT-00A	115 / 60	Field Reversible	Integrated Solid	122 lb
U-1224FZRB-00A	115 / 60	Field Reversible	Stainless Solid	125 lb
U-1224FZRW-00A	115 / 60	Field Reversible	Integrated Solid	125 lb

ACCESSORIES

Model	Description	Finish	Shipping Weight
ULAFREESTANDB	Freestanding Kit	Black	3 lb

DIMENSIONS

Dimensions shown apply to all finishes, including Integrated (INT) models with ¾" integrated panel/frame installed.

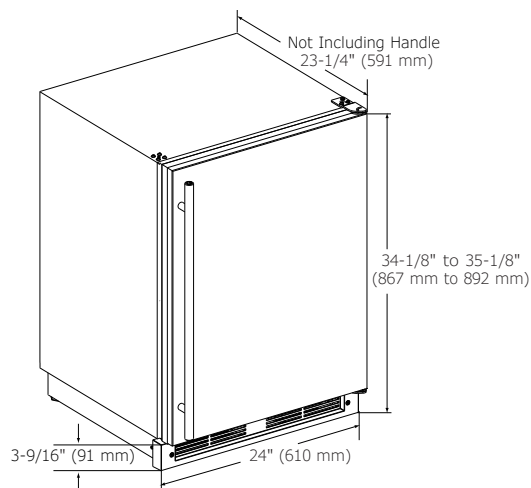

CABINET CUT-OUT

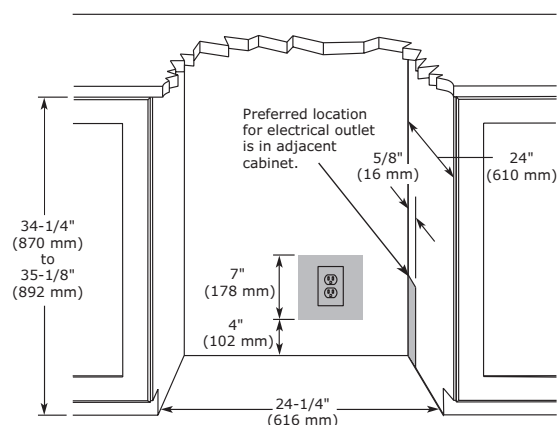

INSTALLATION NOTES

When installing adjacent to wall, ensure 2 ½" clearance on hinged side for 90° door opening, allowing ample room for door handle.

Cutout includes the additional ¼" width overall to ensure proper installation.

No additional clearance around sides, top or rear of unit is needed for ventilation.

Do not obstruct front grille air flow.

SPECIFICATIONS

Model	1224FZR
Amps: Running	2.5
Capacity: Volume (cu ft)	4.8
Control Type	Digital Touch Pad
Dimensions: Product Depth	23 ¼" / 591 mm
Dimensions: Product Height	34 ⅛" / 867 mm
Dimensions: Product Width	24" / 610 mm
Energy Consumption: Avg. Per Year	390 kWh
ENERGY STAR	ENERGY STAR / Tier 1
Panel Height	30 ¼" / 768 mm
Panel Thickness	¾" / 20 mm
Panel Type	Solid Panel
Panel Width	23 ¾" / 603 mm
Product Weight: Max	115 lbs
Refrigerant Type	R134a
Sabbath (Star K Certified)	Yes
Temperature Range (Freezer)	-5°F - 5°F
Temperature Range (Refrigerator)	34°F - 45°F

COOLING SYSTEM

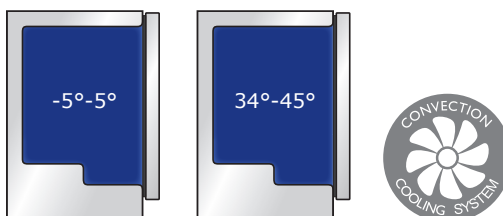

ELECTRICAL REQUIREMENTS

This unit requires a grounded, polarized 115 VAC, 60 Hz, 15 A power supply (normal household current).



Warranty

Please visit u-line.com to view this model's User Guide & Service Manual. All Specifications are subject to change without notice.

3024FZR

24" Freezer • Modular 3000 Series



STAINLESS
SOLID



INTEGRATED
SOLID



INTEGRATED
SOLID (STAINLESS
HANDLELESS
PANEL)*

FEATURES & BENEFITS

PERFORMANCE	<ul style="list-style-type: none">• Volume of 4.5 cu ft• Temperature range: -5°F to 5°F• Convection cooling system rapidly and efficiently takes items to the set temperature• U-Select® Control allows you to quickly set your model to our pre-programmed Polar mode• U-Select® Control with digital OLED display
INTERIOR/EXTERIOR	<ul style="list-style-type: none">• Black interior is illuminated with LED theater lighting that automatically turns off when the door is closed• Three full-extension, durable vinyl coated freezer baskets are removable for easy cleaning• Baskets can accommodate large pizza boxes and one-gallon containers with additional space for more storage• Stainless steel handle (7/8" diameter)• The door swing is field reversible, and is shipped right-hand hinged
INTEGRATION	<ul style="list-style-type: none">• Robust, concealed and covered hinges with built-in door stop and closer• Adjustable grille can be shifted front-to-back and up-and-down• Grille can accept an integrated toe-kick• Integrated model requires 3/4" custom panel of your choice, or can accept U-Line Euro Style Handleless Stainless Panel Accessory (must be ordered separately)• Four independently adjustable leveling legs

MODEL DETAILS

Model	Voltage/Hz	Door Swing	Finish	Shipping Weight
U-3024FZRS-00B	115 / 60	Field Reversible	Stainless Solid	166 lb
U-3024FZRINT-00B	115 / 60	Field Reversible	Integrated Solid	158 lb

ACCESSORIES

Model	Description	Finish	Shipping Weight
ULASHP24SOLID*	Stainless Handleless Panel Solid	Stainless	12 lb

DIMENSIONS

Dimensions shown apply to all finishes, including Integrated (INT) models with 3/4" integrated panel/frame installed.

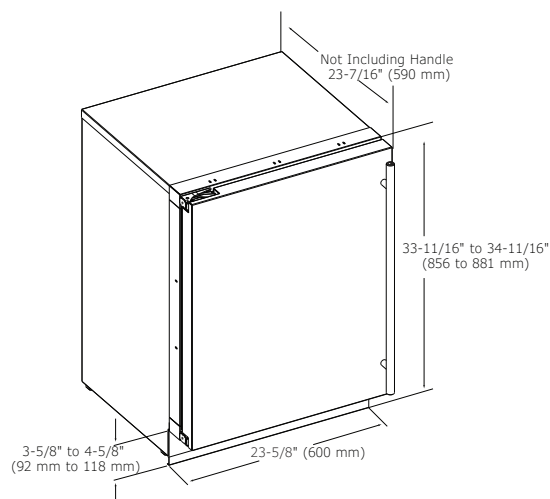

CABINET CUT-OUT

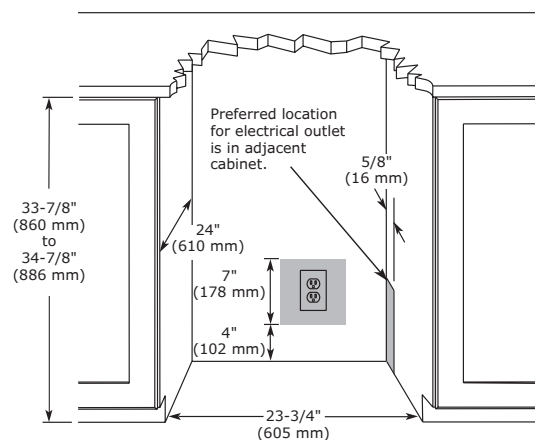

INSTALLATION NOTES

When installing adjacent to wall, ensure 2 1/2" clearance on hinged side for 90° door opening, allowing ample room for door handle.

No additional clearance around sides, top or rear of unit is needed for ventilation.

Do not obstruct front grille air flow.

SPECIFICATIONS

Model	3024FZR
Amps: Running	2.4
Capacity: Volume (cu ft)	4.5
Control Type	U-Select®
Defrost Type	Frost Free
Dimensions: Product Depth	24" / 610 mm
Dimensions: Product Height	33 11/16" / 856 mm
Dimensions: Product Width	23 5/8" / 600 mm
Energy Consumption: Avg. Per Year	430 kWh
ENERGY STAR	No
Panel Height	30" / 762 mm
Panel Thickness	3/4" / 20 mm
Panel Type	Solid Panel
Panel Width	23 1/2" / 595 mm
Product Weight: Max	156 lb
Refrigerant Type	R134a
Sabbath (Star K Certified)	Yes
Temperature Range	-5°F to 5°F

COOLING SYSTEM



ELECTRICAL REQUIREMENTS

This unit requires a grounded, polarized 115 VAC, 60 Hz, 15 A power supply (normal household current).



Warranty



Pictured: ADA24R

ADA Series



BI95

14" Crescent Ice Maker • ADA Series

FEATURES & BENEFITS



BLACK
SOLID



WHITE
SOLID

PERFORMANCE	<ul style="list-style-type: none">• Uses less than 3 gallons of water to produce up to 23 lbs of ice per day• Up to 12 lbs in ice storage capacity• Daily ice production rate is approx. 4 times greater than the average household refrigerator• Crescent ice cube dimensions: 1/2" W x 3/4" H x 2 1/4" L• On/Off switch is conveniently located on the grille
INTERIOR/EXTERIOR	<ul style="list-style-type: none">• No drain required• Door swing is field reversible, and is shipped right-hand hinged
INTEGRATION	<ul style="list-style-type: none">• Unit is designed to be built-in or can be freestanding• Accepts a 1/4" custom insert panel• Available in the following finishes: Black or White

MODEL DETAILS

Model	Voltage/Hz	Door Swing	Finish	Shipping Weight
U-BI95B-00A	115 / 60	Field Reversible	Black Solid	59 lb
U-BI95W-00A	115 / 60	Field Reversible	White Solid	59 lb

ACCESSORIES

Model	Description	Finish	Shipping Weight
ULAWATERHOOKUP	Braided Water Supply Line Kit	N/A	2 lb

DIMENSIONS

Dimensions shown apply to all finishes.

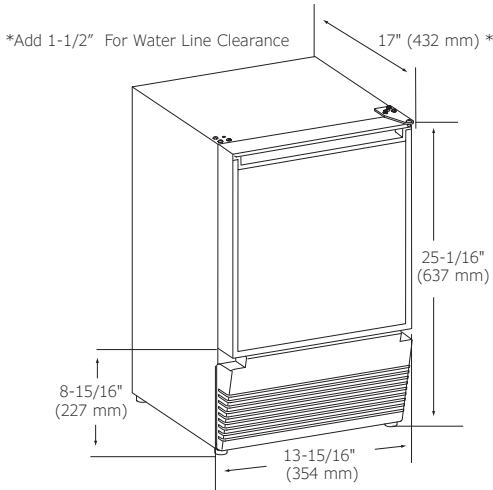

CABINET CUT-OUT

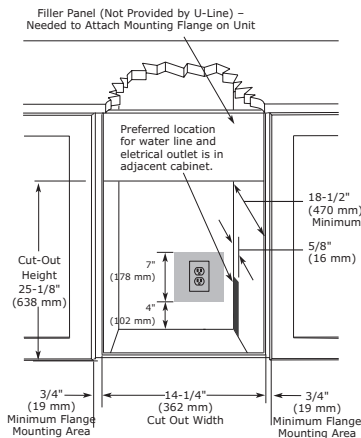

INSTALLATION NOTES

No additional clearance around sides, top or rear of unit is needed for ventilation.

Do not obstruct front grille air flow.

SPECIFICATIONS

Model	BI95
Amps: Running	2.5
Control Type	On/Off Switch
Defrost Type	Manual
Dimensions: Product Depth	17" / 432 mm
Dimensions: Product Height	25 1/16" / 637 mm
Dimensions: Product Width	13 15/16" / 354 mm
Energy Consumption: Avg. Per Year	N/A
Panel Type	Insert
Panel Thickness	1/4" (6.3 mm)
Panel Height	13 15/32" (342 mm)
Panel Width	12 15/16" (329 mm)
ENERGY STAR	N/A
Ice Production Per Day	23 lb
Ice Storage	12 lb
Product Weight: Max	53 lb
Refrigerant Type	R134a
Sabbath (Star K Certified)	No

ELECTRICAL REQUIREMENTS

This unit requires a grounded, polarized 115 VAC, 60 Hz, 15 A power supply (normal household current).



Warranty

Please visit u-line.com to view this model's User Guide & Service Manual. All Specifications are subject to change without notice.

BI98

15" Crescent Ice Maker • ADA Series



FEATURES & BENEFITS

PERFORMANCE	<ul style="list-style-type: none">• Uses less than 3 gallons of water to produce up to 25 lbs of ice per day• Up to 25 lbs in ice storage capacity• Daily ice production rate is approx. 4 times greater than the average household refrigerator• Crescent ice cube dimensions: 1/2" W x 3/4" H x 2 1/4" L• On/Off switch is conveniently located on the grille
INTERIOR/EXTERIOR	<ul style="list-style-type: none">• No drain required• Door swing is field reversible, and is shipped right-hand hinged
INTEGRATION	<ul style="list-style-type: none">• Unit is designed to be built-in or can be freestanding• Accepts a 1/4" custom insert panel• Available in the following finishes: Black or White

MODEL DETAILS

Model	Voltage/Hz	Door Swing	Finish	Shipping Weight
U-BI98B-00A	115 / 60	Field Reversible	Black Solid	73 lb
U-BI98W-00A	115 / 60	Field Reversible	White Solid	73 lb

ACCESSORIES

Model	Description	Finish	Shipping Weight
ULAWATERHOOKUP	Braided Water Supply Line Kit	N/A	2 lb

DIMENSIONS

Dimensions shown apply to all finishes.

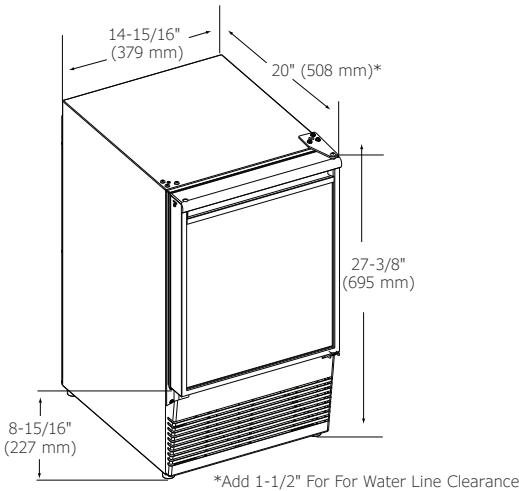

CABINET CUT-OUT

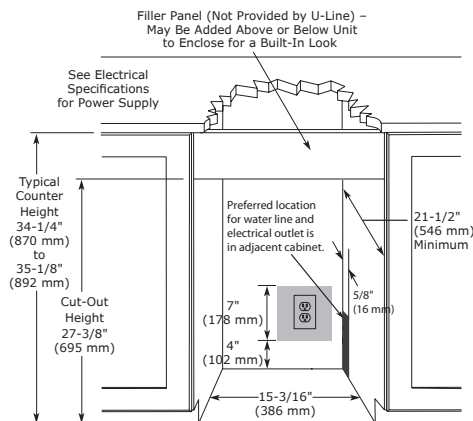

INSTALLATION NOTES

No additional clearance around sides, top or rear of unit is needed for ventilation.

Do not obstruct front grille air flow.

SPECIFICATIONS

Model	BI98
Amps: Running	2.5
Control Type	On/Off Switch
Defrost Type	Manual
Dimensions: Product Depth	20" / 508 mm
Dimensions: Product Height	27 3/8" / 695 mm
Dimensions: Product Width	14 15/16" / 379 mm
ENERGY STAR	N/A
Panel Type	Insert
Panel Thickness	1/4" (6.3 mm)
Panel Height	15 15/16" (405 mm)
Panel Width	13 15/16" (354 mm)
Ice Production Per Day	25 lb
Ice Storage	25 lb
Product Weight: Max	67 lb
Refrigerant Type	R134a
Sabbath (Star K Certified)	No

ELECTRICAL REQUIREMENTS

This unit requires a grounded, polarized 115 VAC, 60 Hz, 15 A power supply (normal household current).



Warranty

Please visit u-line.com to view this model's User Guide & Service Manual. All Specifications are subject to change without notice.

ADA15IM

15" Crescent Ice Maker • ADA Series

FEATURES & BENEFITS



STAINLESS
SOLID



BLACK
SOLID

PERFORMANCE	<ul style="list-style-type: none">• Uses less than 3 gallons of water to produce up to 25 lbs of ice per day• Up to 25 lbs in ice storage capacity• Daily ice production rate is approx. 4 times greater than the average household refrigerator• Crescent ice cube dimensions: 1/2" W x 3/4" H x 2 1/4" L• On/Off switch is conveniently located on lower face of unit
INTERIOR/EXTERIOR	<ul style="list-style-type: none">• No drain required• Stainless steel handle (7/8" diameter)• Door swing is field reversible, and is shipped right-hand hinged
INTEGRATION	<ul style="list-style-type: none">• Unit is designed to be built-in or can be freestanding• Four independently adjustable leveling legs provide a precise undercounter fit• Available in the following finishes: Stainless or Black

MODEL DETAILS

Model	Voltage/Hz	Door Swing	Finish	Shipping Weight
U-ADA15IMS-00B	115 / 60	Field Reversible	Stainless Solid	90 lb
U-ADA15IMB-00B	115 / 60	Field Reversible	Black Solid	90 lb

ACCESSORIES

Model	Description	Finish	Shipping Weight
ULAWATERHOOKUP	Braided Water Supply Line Kit	N/A	2 lb

DIMENSIONS

Dimensions shown apply to all finishes.

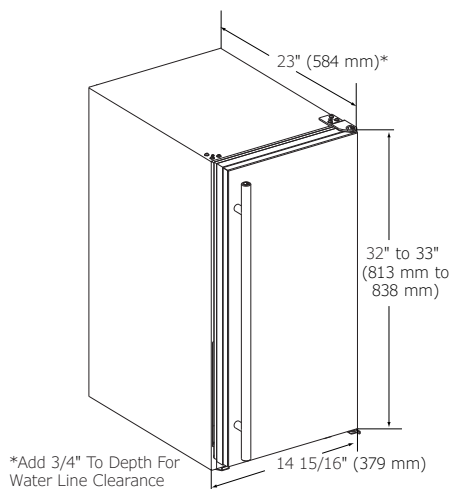

SPECIFICATIONS

Model	ADA15IM
Amps: Running	2.5
Control Type	On/Off Switch
Defrost Type	Manual
Dimensions: Product Depth	23" / 584 mm
Dimensions: Product Height	32" / 813 mm
Dimensions: Product Width	14 15/16" / 379 mm
ENERGY STAR	N/A
Ice Production Per Day	25 lb
Ice Storage	25 lb
Product Weight: Max	84 lb
Refrigerant Type	R134a
Sabbath (Star K Certified)	No

CABINET CUT-OUT

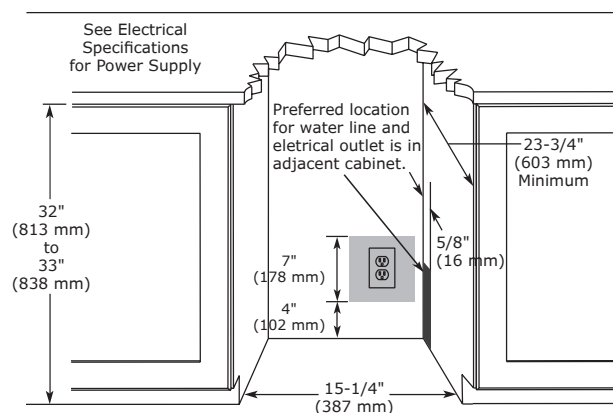

INSTALLATION NOTES

When installing adjacent to wall, ensure 2 1/2" clearance on hinged side for 90° door opening, allowing ample room for door handle.

No additional clearance around sides, top or rear of unit is needed for ventilation.

Do not obstruct front grille air flow.

ELECTRICAL REQUIREMENTS

This unit requires a grounded, polarized 115 VAC, 60 Hz, 15 A power supply (normal household current).



Warranty

29R

21" ADA Solid Door Refrigerator • ADA Series



BLACK
SOLID



BLACK
SOLID (LOCK)



WHITE
SOLID



WHITE
SOLID (LOCK)

FEATURES & BENEFITS

PERFORMANCE	<ul style="list-style-type: none">• Volume of 3.3 cu ft holds up to 35 bottles (12 oz) or 48 cans (12 oz)• Mechanical Dial Control is conveniently located on the grille• Temperature range: 34°F - 45°F• Passive cooling system
INTERIOR/EXTERIOR	<ul style="list-style-type: none">• Three removable tempered glass shelves• Three fixed shelves in door• Door swing is field reversible for non-lock models, and is shipped right-hand hinged• Door lock models are available, and must be ordered hinge specific
INTEGRATION	<ul style="list-style-type: none">• Unit is designed to be built-in or can be freestanding• Non-lock models accepts a 1/4" custom insert panel• Available in the following finishes: Black or White

MODEL DETAILS

Model	Voltage/Hz	Door Swing	Finish	Shipping Weight
U-29RB-00A	115 / 60	Field Reversible	Black Solid	89 lb
U-29RB-13A	115 / 60	Right-Hand Hinge	Black Solid (Lock)	89 lb
U-29RB-15A	115 / 60	Left-Hand Hinge	Black Solid (Lock)	89 lb
U-29RW-00A	115 / 60	Field Reversible	White Solid	89 lb
U-29RW-13A	115 / 60	Right-Hand Hinge	White Solid (Lock)	89 lb
U-29RW-15A	115 / 60	Left-Hand Hinge	White Solid (Lock)	89 lb

DIMENSIONS

Dimensions shown apply to all finishes.

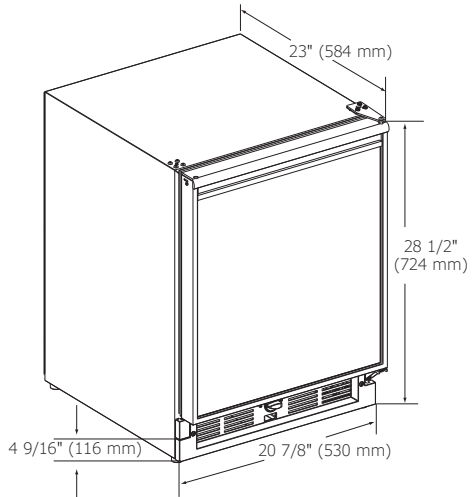

CABINET CUT-OUT

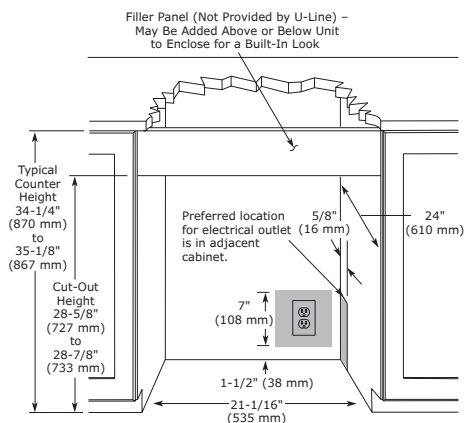

INSTALLATION NOTES

Cutout includes the additional 1/4" width overall to ensure proper installation.

No additional clearance around sides, top or rear of unit is needed for ventilation.

Do not obstruct front grille air flow.

SPECIFICATIONS

Model	29R
Amps: Running	1.2
Capacity: Bottle (12 oz)	35
Capacity: Can (12 oz)	48
Capacity: Volume (cu ft)	3.3
Control Type	Mechanical Dial
Dimensions: Product Depth	23" / 584 mm
Dimensions: Product Height	28 1/2" / 724 mm
Dimensions: Product Width	20 7/8" / 530 mm
Energy Consumption: Avg. Per Year	260 kWh
ENERGY STAR / CEE RATING	ENERGY STAR / Tier 1
Panel Thickness	1/4" (6.3 mm)
Panel Dimensions: Height	21 13/32" (544mm)
Panel Dimensions: Width	19 13/16" (503mm)
Product Weight: Max	80 lb
Refrigerant Type	R600a
Sabbath (Star K Certified)	No
Temperature Range	34°F - 45°F

COOLING SYSTEM



ELECTRICAL REQUIREMENTS

This unit requires a grounded, polarized 115 VAC, 60 Hz, 15 A power supply (normal household current).



Warranty

Please visit u-line.com to view this model's User Guide & Service Manual. All Specifications are subject to change without notice.

CO29F

21" ADA Combo® Model • ADA Series

FEATURES & BENEFITS



BLACK
SOLID



WHITE
SOLID

PERFORMANCE

- Refrigerator volume of 2.1 cu ft holds up to 24 bottles (12 oz) or 44 cans (12 oz)
- Mechanical Dial Control is conveniently located on the grille
- Temperature range: 34°F - 45°F
- Passive cooling system
- Produces and stores up to 8 lbs of ice per day
- Crescent ice cube dimensions: 1/2" W x 3/4" H x 2 1/4" L

INTERIOR/EXTERIOR

- No drain required
- Two removable tempered glass shelves
- Two fixed storage compartments in door
- Door swing is field reversible, and is shipped right-hand hinged

INTEGRATION

- Unit is designed to be built-in or can be freestanding
- Accepts a 1/4" custom insert panel
- Available in the following finishes: Black or White

MODEL DETAILS

Model	Voltage/Hz	Door Swing	Finish	Shipping Weight
U-CO29FB-00A	115 / 60	Field Reversible	Black Solid	101 lb
U-CO29FW-00A	115 / 60	Field Reversible	White Solid	101 lb

ACCESSORIES

Model	Description	Finish	Shipping Weight
ULAWATERHOOKUP	Braided Water Supply Line Kit	N/A	2 lb

DIMENSIONS

Dimensions shown apply to all finishes.

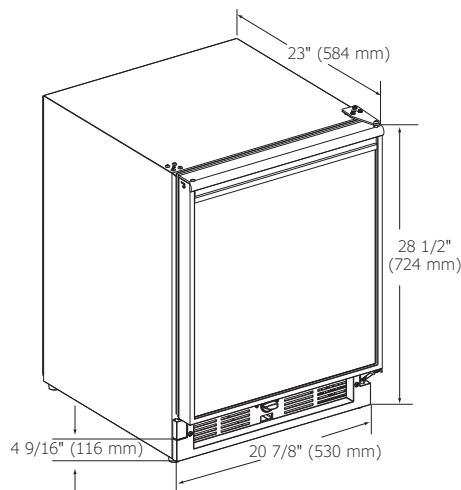

CABINET CUT-OUT

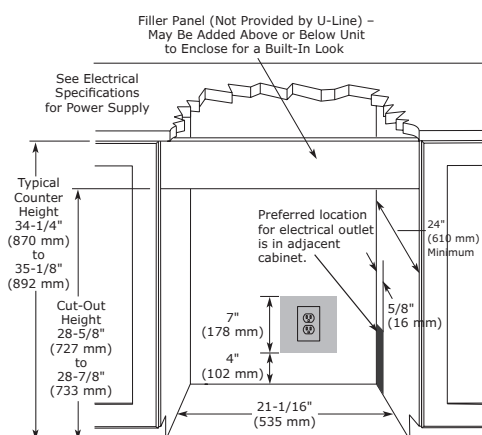

INSTALLATION NOTES

Cutout includes the additional 1/4" width overall to ensure proper installation.

When installing a left-hand hinge model, allow for 145° door swing for proper removal of ice bin.

No additional clearance around sides, top or rear of unit is needed for ventilation.

Do not obstruct front grille air flow.

SPECIFICATIONS

Model	CO29F
Amps: Running	2.5
Capacity: Bottle (12 oz)	24
Capacity: Can (12 oz)	44
Capacity: Refrigerator Volume (cu ft)	2.1
Control Type	Mechanical Dial
Defrost Type	Frost Free
Dimensions: Product Depth	23" / 584 mm
Dimensions: Product Height	28 1/2" / 724 mm
Dimensions: Product Width	20 7/8" / 530 mm
Energy Consumption: Avg. Per Year	567 kWh
ENERGY STAR	No
Ice Production Per Day	8 lb
Ice Storage	8 lb
Panel Thickness	1/4" (6.3 mm)
Panel Dimensions: Height	21 13/32" (544mm)
Panel Dimensions: Width	19 13/16" (503mm)
Product Weight: Max	92 lb
Refrigerant Type	R134A
Sabbath (Star K Certified)	No
Temperature Range	34°F - 45°F

ELECTRICAL REQUIREMENTS

This unit requires a grounded, polarized 115 VAC, 60 Hz, 15 A power supply (normal household current).



Warranty

ADA24R

24" ADA Solid Door Refrigerator • ADA Series



STAINLESS
SOLID (LOCK)



INTEGRATED
SOLID



BLACK
SOLID (LOCK)

FEATURES & BENEFITS

PERFORMANCE	<ul style="list-style-type: none">• Volume of 5.3 cu ft holds up to 70 bottles (12 oz) or 140 cans (12 oz)• Digital Touch Pad Control is conveniently located on upper face of unit• Temperature range: 34°F - 45°F• Convection cooling system rapidly and efficiently takes items to the set temperature
INTERIOR/EXTERIOR	<ul style="list-style-type: none">• 32" height meets ADA height requirement yet maximizes allowable space• White interior is illuminated with LED lighting• Three adjustable glass shelves• Stainless steel handle (7/8" diameter)• Door swing is field reversible, and is shipped right-hand hinged• Door lock is standard on stainless and black models
INTEGRATION	<ul style="list-style-type: none">• Unit is designed to be built-in or can be freestanding• Four independently adjustable leveling legs provide a precise undercounter fit• Available in the following finishes: Stainless, Integrated, or Black• Integrated model requires 3/4" custom door panel (panels not supplied by U-Line)

MODEL DETAILS

Model	Voltage/Hz	Door Swing	Finish	Shipping Weight
U-ADA24RS-13B	115 / 60	Field Reversible	Stainless Solid (Lock)	123 lb
U-ADA24RINT-00A	115 / 60	Field Reversible	Integrated	117 lb
U-ADA24RB-13B	115 / 60	Field Reversible	Black Solid (Lock)	123 lb

DIMENSIONS

Dimensions shown apply to all finishes, including Integrated (INT) models with 3/4" integrated panel/frame installed.

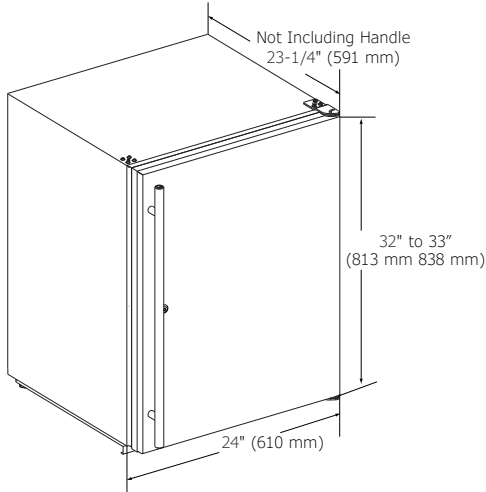

CABINET CUT-OUT

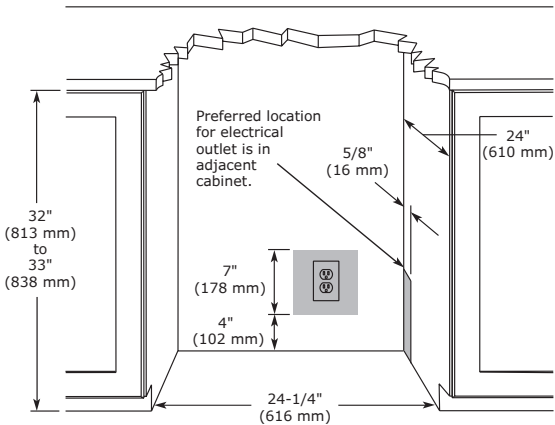

INSTALLATION NOTES

- When installing adjacent to wall, ensure 2 1/2" clearance on hinged side for 90° door opening, allowing ample room for door handle.
- Cutout includes the additional 1/4" width overall to ensure proper installation.
- No additional clearance around sides, top or rear of unit is needed for ventilation.
- Do not obstruct front grille air flow.

Please visit u-line.com to view this model's User Guide & Service Manual. All Specifications are subject to change without notice.

SPECIFICATIONS

Model	ADA24R
Amps: Running	1.2
Capacity: Bottle (12 oz)	70
Capacity: Can (12 oz)	140
Capacity: Volume (cu ft)	5.3
Control Type	Digital Touch Pad
Dimensions: Product Depth	23 1/4" / 591 mm
Dimensions: Product Height	32" / 813 mm
Dimensions: Product Width	24" / 610 mm
Energy Consumption: Avg. Per Year	240 kWh
ENERGY STAR / CEE RATING	ENERGY STAR / Tier 3
Panel Height	30 1/4" / 768 mm
Panel Thickness	3/4" / 20 mm
Panel Type	Solid Panel
Panel Width	23 3/4" / 603 mm
Product Weight: Max	117 lb
Refrigerant Type	R600a
Sabbath (Star K Certified)	Yes
Temperature Range	34°F - 45°F

COOLING SYSTEM

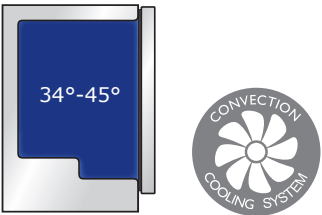

ELECTRICAL REQUIREMENTS

This unit requires a grounded, polarized 115 VAC, 60 Hz, 15 A power supply (normal household current).



ADA24RGL

24" ADA Glass Door Refrigerator • ADA Series



STAINLESS
FRAME (LOCK)



INTEGRATED
FRAME



BLACK
FRAME (LOCK)

FEATURES & BENEFITS

PERFORMANCE	<ul style="list-style-type: none">• Volume of 5.4 cu ft holds up to 70 bottles (12 oz) or 140 cans (12 oz)• Digital Touch Pad Control is conveniently located on upper face of unit• Temperature range: 34°F - 45°F• Convection cooling system rapidly and efficiently takes items to the set temperature
INTERIOR/EXTERIOR	<ul style="list-style-type: none">• 32" height meets ADA height requirement yet maximizes allowable space• White interior is illuminated with LED lighting• Three adjustable glass shelves• LowE coated, argon gas filled, dual thermopane glass door provides protection from harmful UV Light• Stainless steel handle (7/8" diameter)• Door swing is field reversible, and is shipped right-hand hinged• Door lock is standard on stainless and black models
INTEGRATION	<ul style="list-style-type: none">• Unit is designed to be built-in or can be freestanding• Four independently adjustable leveling legs provide a precise undercounter fit• Available in the following finishes: Stainless, Integrated, or Black• Integrated model requires 3/4" custom door panel (panels not supplied by U-Line)

MODEL DETAILS

Model	Voltage/Hz	Door Swing	Finish	Shipping Weight
U-ADA24RGLS-13B	115 / 60	Field Reversible	Stainless Frame (Lock)	128 lb
U-ADA24RGLINT-00A	115 / 60	Field Reversible	Integrated	122 lb
U-ADA24RGLB-13B	115 / 60	Field Reversible	Black Frame (Lock)	128 lb

DIMENSIONS

Dimensions shown apply to all finishes, including Integrated (INT) models with 3/4" integrated panel/frame installed.

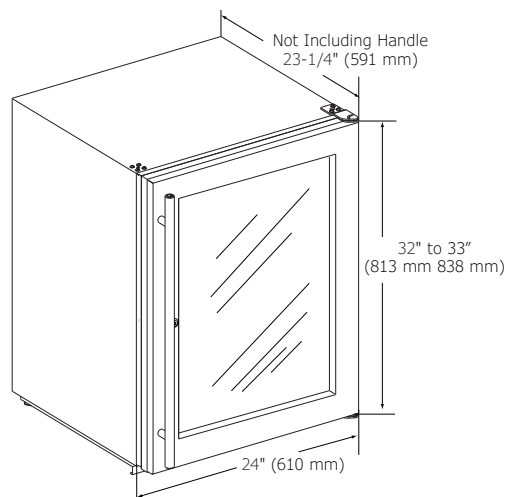

CABINET CUT-OUT

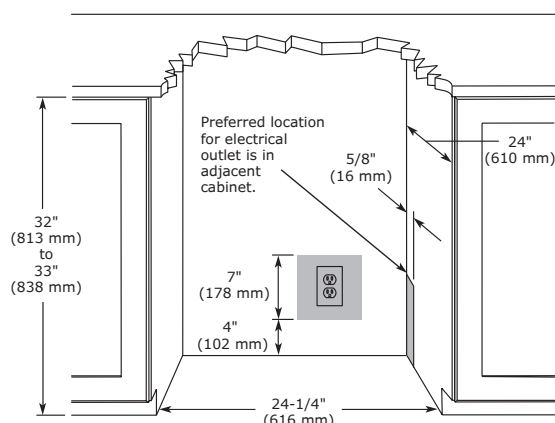

INSTALLATION NOTES

When installing adjacent to wall, ensure 2 1/2" clearance on hinged side for 90° door opening, allowing ample room for door handle.

Cutout includes the additional 1/4" width overall to ensure proper installation.

No additional clearance around sides, top or rear of unit is needed for ventilation.

Do not obstruct front grille air flow.

SPECIFICATIONS

Model	ADA24RGL
Amps: Running	1.2
Capacity: Bottle (12 oz)	70
Capacity: Can (12 oz)	140
Capacity: Volume (cu ft)	5.4
Control Type	Digital Touch Pad
Dimensions: Product Depth	23 1/4" / 591 mm
Dimensions: Product Height	32" / 813 mm
Dimensions: Product Width	24" / 610 mm
Energy Consumption: Avg. Per Year	300 kWh
ENERGY STAR	No
Panel Height	30 1/4" / 768 mm
Panel Thickness	3/4" / 20 mm
Panel Type	2 3/4" / 70 mm Frame Panel
Panel Width	23 3/4" / 603 mm
Product Weight: Max	122 lb
Refrigerant Type	R600a
Sabbath (Star K Certified)	Yes
Temperature Range	34°F - 45°F

COOLING SYSTEM

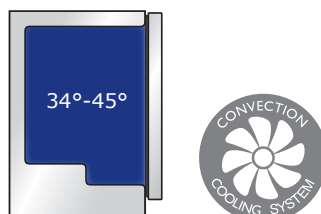

ELECTRICAL REQUIREMENTS

This unit requires a grounded, polarized 115 VAC, 60 Hz, 15 A power supply (normal household current).



Warranty



Pictured: WH95FC

Marine Series



BI95FC

14" Marine Crescent Ice Maker • Marine Series

FEATURES & BENEFITS



BLACK SOLID
(FLANGE TO CABINET)

PERFORMANCE	<ul style="list-style-type: none">• Uses less than 3 gallons (11,4 litres) of water to produce up to 23 lb (10,4 kg) of ice per day• Up to 12 lb (5,4 kg) in ice storage capacity• Crescent ice cube dimensions: 1/2" W x 3/4" H x 2 1/4" L (12,7 mm W x 19 mm H x 57 mm L)• On/Off switch is conveniently located on the grille• Available in 115 or 220-240 volts
INTERIOR/EXTERIOR	<ul style="list-style-type: none">• No drain required• Door swing is field reversible, and is shipped right-hand hinged• Standard travel package includes door latch, ensuring safe-at-sea storage• Corrosion and UV resistant components provide product longevity in harsh environments
INTEGRATION	<ul style="list-style-type: none">• Unit is designed to be built-in or can be freestanding• Accepts a 1/4" (6,4 mm) custom insert panel• 1/2" (12,7 mm) flange mounts flush to cabinet

MODEL DETAILS

Model	Voltage/Hz	Door Swing	Finish	Shipping Weight
ULN-BI95FCB-03A	115 / 60	Field Reversible	Black Solid	61 lb (28 kg)
ULN-BI95FCB-20A	220-240 / 50	Field Reversible	Black Solid	61 lb (28 kg)

ACCESSORIES

Model	Description	Finish	Shipping Weight
ULAWATERHOOKUP	Braided water supply line kit	N/A	2 lb
U-POWERCORD-2056	Power Cord 220 - 240 V Great Britain/Ireland	N/A	N/A
U-POWERCORD-2256	Power Cord 220 - 240 V Australia/New Zealand	N/A	N/A
U-POWERCORD-2667	Power Cord 220 - 240 V Continental Europe	N/A	N/A
U-POWERCORD-3071	Power Cord 220 - 240 V China	N/A	N/A
U-POWERCORD-3111	Power Cord 220 - 240 V India	N/A	N/A

DIMENSIONS

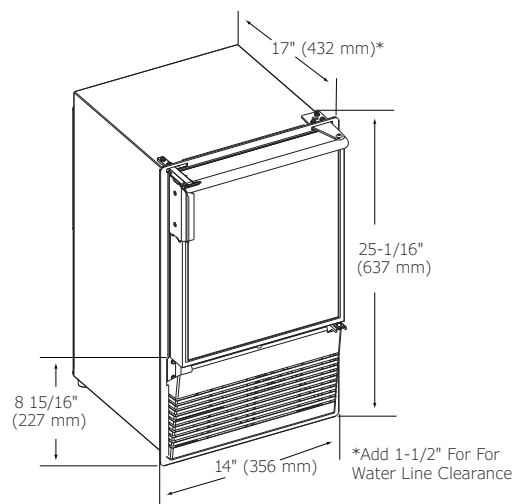

CABINET CUT-OUT

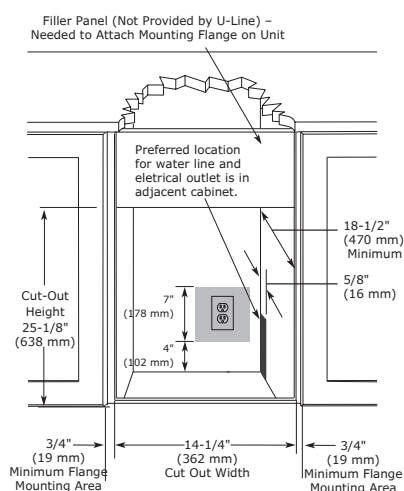

INSTALLATION NOTES

No additional clearance around sides, top or rear of unit is needed for ventilation.

Do not obstruct front grille air flow.

SPECIFICATIONS

Model	BI95FC
Amps: Running (115v)	2.5 amps
Amps: Running (220-240v)	1.2 amps
Amps: Max Start Up (115v)	18 amps
Amps: Max Start Up (220-240v)	6 amps
Control Type	On/Off Switch
Defrost Type	Manual
Dimensions: Product Depth	17" (432 mm)
Dimensions: Product Height	25 1/8" (638 mm)
Dimensions: Product Width	14" (356 mm)
ENERGY STAR	N/A
Panel Type	Insert
Panel Thickness	1/4" (6.3 mm)
Panel Height	13 15/32" (342 mm)
Panel Width	12 15/16" (329 mm)
Ice Production Per Day	23 lb (10,4 kg)
Ice Storage	12 lb (5,4 kg)
Product Weight: Max	55 lb (25 kg)
Refrigerant Type	R134A
Sabbath (Star K Certified)	No



UL listing only applies to 115 v models.

CE only applies to 220-240v models.

Please visit u-line.com to view this model's User Guide & Service Manual. All Specifications are subject to change without notice.



Warranty

WH95FC

14" Marine Crescent Ice Maker • Marine Series



WHITE SOLID
(FLANGE TO
CABINET)

FEATURES & BENEFITS

PERFORMANCE	<ul style="list-style-type: none">• Uses less than 3 gallons (11,4 litres) of water to produce up to 23 lb (10,4 kg) of ice per day• Up to 12 lb (5,4 kg) in ice storage capacity• Crescent ice cube dimensions: 1/2" W x 3/4" H x 2 1/4" L (12,7 mm W x 19 mm H x 57 mm L)• On/Off switch is conveniently located on the grille• Available in 115 or 220-240 volts
INTERIOR/EXTERIOR	<ul style="list-style-type: none">• No drain required• Door swing is field reversible, and is shipped right-hand hinged• Standard travel package includes door latch, ensuring safe-at-sea storage• Corrosion and UV resistant components provide product longevity in harsh environments
INTEGRATION	<ul style="list-style-type: none">• Unit is designed to be built-in or can be freestanding• 1/2" (12,7 mm) flange mounts flush to cabinet

MODEL DETAILS

Model	Voltage/Hz	Door Swing	Finish	Shipping Weight
ULN-WH95FC-03A	115 / 60	Field Reversible (Flange to Cabinet)	White Solid	62 lb (28 kg)
ULN-WH95FC-20A	220-240 / 50	Field Reversible	White Solid	62 lb (28 kg)

ACCESSORIES

Model	Description	Finish	Shipping Weight
ULAWATERHOOKUP	Braided water supply line kit	N/A	2 lb
U-POWERCORD-2056	Power Cord 220 - 240 V Great Britain/Ireland	N/A	N/A
U-POWERCORD-2256	Power Cord 220 - 240 V Australia/New Zealand	N/A	N/A
U-POWERCORD-2667	Power Cord 220 - 240 V Continental Europe	N/A	N/A
U-POWERCORD-3071	Power Cord 220 - 240 V China	N/A	N/A
U-POWERCORD-3111	Power Cord 220 - 240 V India	N/A	N/A

DIMENSIONS

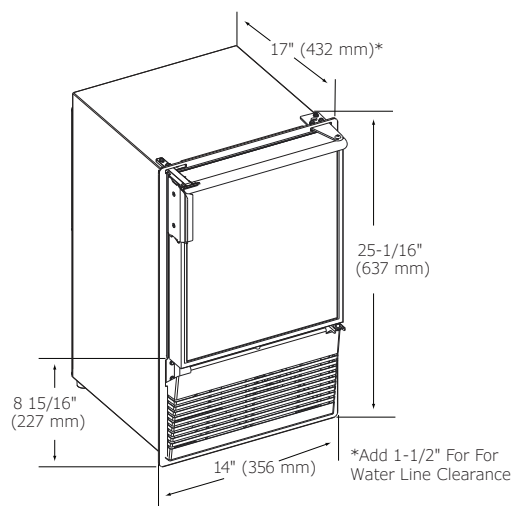

CABINET CUT-OUT

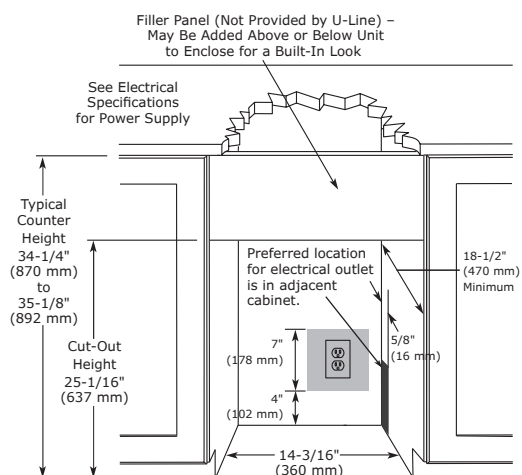

INSTALLATION NOTES

No additional clearance around sides, top or rear of unit is needed for ventilation.

Do not obstruct front grille air flow.

SPECIFICATIONS

Model	WH95FC
Amps: Running (115v)	1.2 amps
Amps: Running (220-240v)	1.2 amps
Amps: Max Start Up (115v)	18 amps
Amps: Max Start Up (220-240v)	6 amps
Control Type	On/Off Switch
Defrost Type	Manual
Dimensions: Product Depth	17" (432 mm)
Dimensions: Product Height	25 1/16" (637 mm)
Dimensions: Product Width	14" (356 mm)
ENERGY STAR	N/A
Ice Production Per Day	23 lb (10,4 kg)
Ice Storage	12 lb (5,4 kg)
Product Weight: Max	56 lb (25 kg)
Refrigerant Type	R134A
Sabbath (Star K Certified)	No



UL listing only applies to 115 v models.

CE only applies to 220-240v models.

Please visit u-line.com to view this model's User Guide & Service Manual. All Specifications are subject to change without notice.



Warranty

SS1095

14" Marine Crescent Ice Maker • Marine Series

FEATURES & BENEFITS



PERFORMANCE	<ul style="list-style-type: none">• Uses less than 3 gallons (11,4 litres) of water to produce up to 23 lb of ice per day• Up to 12 lb (5,4 kg) in ice storage capacity• Crescent ice cube dimensions: 1/2" W x 3/4" H x 2 1/4" L (12,7 mm W x 19 mm H x 57 mm L)• On/Off switch is conveniently located on the grille• Available in 115 or 220-240 volts
INTERIOR/EXTERIOR	<ul style="list-style-type: none">• No drain required• Door swing is field reversible, and is shipped right-hand hinged• Standard travel package includes door latch, ensuring safe-at-sea storage• Corrosion and UV resistant components provide product longevity in harsh environments
INTEGRATION	<ul style="list-style-type: none">• Unit is designed to be built-in or can be freestanding• Multiple flange options

MODEL DETAILS

Model	Voltage/Hz	Door Swing	Finish	Shipping Weight
ULN-SS1095FC-03A	115 / 60	Field Reversible (Flush to Cabinet)	Stainless Solid	66 lb (30 kg)
ULN-SS1095FC-20A	220-240 / 50	Field Reversible (Flush to Cabinet)	Stainless Solid	66 lb (30 kg)
ULN-SS1095FD-03A	115 / 60	Field Reversible (Flush to Door)	Stainless Solid	66 lb (30 kg)
ULN-SS1095FD-20A	220-240 / 50	Field Reversible (Flush to Door)	Stainless Solid	66 lb (30 kg)
ULN-SS1095NF-03A	115 / 60	Field Reversible (No Flange)	Stainless Solid	66 lb (30 kg)
ULN-SS1095NF-20A	220-240 / 50	Field Reversible (No Flange)	Stainless Solid	66 lb (30 kg)

ACCESSORIES

Model	Description	Finish	Shipping Weight
ULAWATERHOOKUP	Braided water supply line kit	N/A	2 lb
U-POWERCORD-2056	Power Cord 220 - 240 V Great Britain/Ireland	N/A	N/A
U-POWERCORD-2256	Power Cord 220 - 240 V Australia/New Zealand	N/A	N/A
U-POWERCORD-2667	Power Cord 220 - 240 V Continental Europe	N/A	N/A
U-POWERCORD-3071	Power Cord 220 - 240 V China	N/A	N/A
U-POWERCORD-3111	Power Cord 220 - 240 V India	N/A	N/A

DIMENSIONS

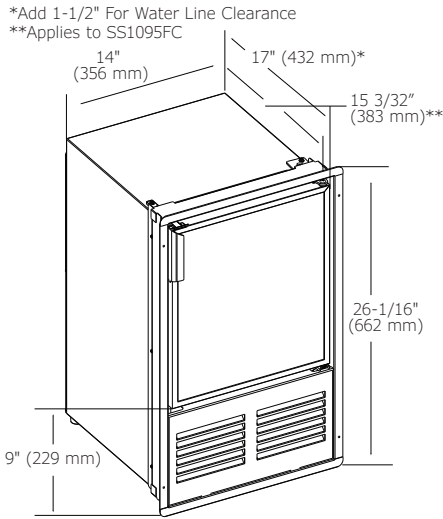

CABINET CUT-OUT

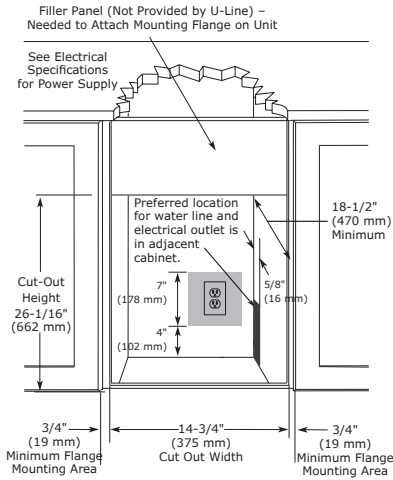

INSTALLATION NOTES

No additional clearance around sides, top or rear of unit is needed for ventilation.

Do not obstruct front grille air flow.

SPECIFICATIONS

Model	SS1095
Amps: Running (115v)	2.5 amps
Amps: Running (220-240v)	1.2 amps
Amps: Max Start Up (115v)	18 amps
Amps: Max Start Up (220-240v)	6 amps
Control Type	On/Off Switch
Defrost Type	Manual
Dimensions (NF): Product Depth	17" (432 mm)
Dimensions (NF): Product Height	25 1/16" (637 mm)
Dimensions (NF): Product Width	14" (356 mm)
Dimensions (FC): Product Depth	17" (432 mm)
Dimensions (FC): Product Height	25 1/8" (638 mm)*
Dimensions (FC): Product Width	15 1/8" (384 mm)*
Dimensions (FD): Product Depth	17" (432 mm)
Dimensions (FD): Product Height	26 1/16" (662 mm)*
Dimensions (FD): Product Width	15 15/16" (405 mm)*
ENERGY STAR	N/A
Ice Production Per Day	23 lb (10,4 kg)
Ice Storage	12 lb (5,4 kg)
Product Weight: Max	60 lb (25 kg)
Refrigerant Type	R134A
Sabbath (Star K Certified)	No

*Includes flange



UL listing only applies to 115 v models.

CE only applies to 220-240v models.

Please visit u-line.com to view this model's User Guide & Service Manual. All Specifications are subject to change without notice.



Warranty

SS98NF

15" Marine Crescent Ice Maker • Marine Series

FEATURES & BENEFITS



STAINLESS
SOLID
(NO FLANGE)

PERFORMANCE	<ul style="list-style-type: none">• Uses less than 3 gallons (11,4 litres) of water to produce up to 25 lb (11,3 kg) of ice per day• Up to 25 lb (11,3 kg) in ice storage capacity• Crescent ice cube dimensions: 1/2" W x 3/4" H x 2 1/4" L (12,7 mm W x 19 mm H x 57 mm L)• On/Off switch is conveniently located on the grille• Available in 115 or 220-240 volts
INTERIOR/EXTERIOR	<ul style="list-style-type: none">• No drain required• Door swing is field reversible, and is shipped right-hand hinged• Standard travel package includes door latch, ensuring safe-at-sea storage• Corrosion and UV resistant components provide product longevity in harsh environments
INTEGRATION	<ul style="list-style-type: none">• Unit is designed to be built-in or can be freestanding• Accepts a 1/4" (6,4 mm) custom insert panel

MODEL DETAILS

Model	Voltage/Hz	Door Swing	Finish	Shipping Weight
ULN-SS98NF-03A	115 / 60	Field Reversible (No Flange)	Stainless Solid	74 lb (34 kg)
ULN-SS98NF-20A	220-240 / 50	Field Reversible (No Flange)	Stainless Solid	73 lb (33 kg)

ACCESSORIES

Model	Description	Finish	Shipping Weight
ULAWATERHOOKUP	Braided water supply line kit	N/A	2 lb
U-POWERCORD-2056	Power Cord 220 - 240 V Great Britain/Ireland	N/A	N/A
U-POWERCORD-2256	Power Cord 220 - 240 V Australia/New Zealand	N/A	N/A
U-POWERCORD-2667	Power Cord 220 - 240 V Continental Europe	N/A	N/A
U-POWERCORD-3071	Power Cord 220 - 240 V China	N/A	N/A
U-POWERCORD-3111	Power Cord 220 - 240 V India	N/A	N/A

DIMENSIONS

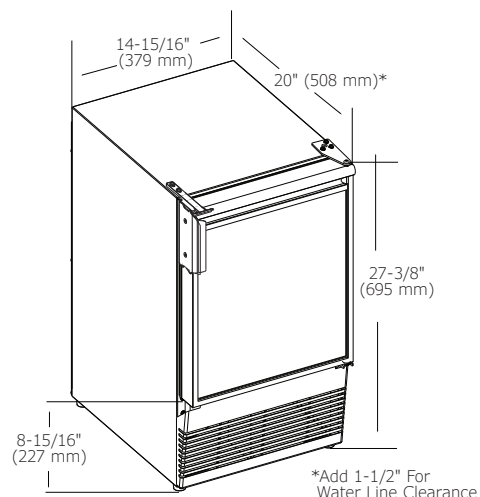

CABINET CUT-OUT

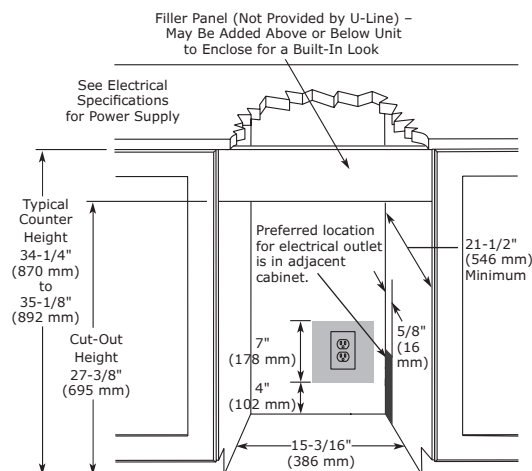

INSTALLATION NOTES

No additional clearance around sides, top or rear of unit is needed for ventilation.

Do not obstruct front grille air flow.

SPECIFICATIONS

Model	SS98NF
Amps: Running (115v)	2.5 amps
Amps: Running (220-240v)	1.2 amps
Amps: Max Start Up (115v)	18 amps
Amps: Max Start Up (220-240v)	6 amps
Control Type	On/Off Switch
Defrost Type	Manual
Dimensions: Product Depth	20" (508 mm)
Dimensions: Product Height	27 3/8" (695 mm)
Dimensions: Product Width	14 15/16" (379 mm)
ENERGY STAR	N/A
Panel Type	Insert
Panel Thickness	1/4" (6,4 mm)
Panel Height	15 15/16" (405 mm)
Panel Width	13 15/16" (354 mm)
Ice Production Per Day	25 lb (11,3 kg)
Ice Storage	25 lb (11,3 kg)
Product Weight: Max	68 lb (30,8 kg)
Refrigerant Type	R134A
Sabbath (Star K Certified)	No



UL listing only applies to 115 v models.

CE only applies to 220-240v models.

Please visit u-line.com to view this model's User Guide & Service Manual. All Specifications are subject to change without notice.



Warranty

SP18FC

15" Marine Crescent Ice Maker • Marine Series

FEATURES & BENEFITS



STAINLESS
SOLID



BLACK
SOLID



WHITE
SOLID

PERFORMANCE

- Uses less than 3 gallons (11,4 litres) of water to produce up to 23 lb (10,4 kg) of ice per day
- Up to 12 lb (5,4 kg) in ice storage capacity
- Crescent ice cube dimensions: 1/2" W x 3/4" H x 2 1/4" L (12,7 mm W x 19 mm H x 57 mm L)
- On/Off switch is conveniently located on the grille
- Available in 115 or 220-240 volts

INTERIOR/EXTERIOR

- No drain required
- Door swing is field reversible, and is shipped right-hand hinged
- Standard travel package includes door latch, ensuring safe-at-sea storage
- Corrosion and UV resistant components provide product longevity in harsh environments

INTEGRATION

- Unit is designed to be built-in or can be freestanding
- Black finish accepts a 1/4" (6,4 mm) custom insert panel
- 1/2" (12,7 mm) flange mounts flush to cabinet

MODEL DETAILS

Model	Voltage/Hz	Door Swing	Finish	Shipping Weight
ULN-SP18FCS-03A	115 / 60	Field Reversible	Stainless Solid	65 lb (30 kg)
ULN-SP18FCS-20A	220-240 / 50	Field Reversible	Stainless Solid	65 lb (30 kg)
ULN-SP18FCB-03A	115 / 60	Field Reversible	Black Solid	68 lb (31 kg)
ULN-SP18FCB-20A	220-240 / 50	Field Reversible	Black Solid	68 lb (31 kg)
ULN-SP18FCW-03A	115 / 60	Field Reversible	White Solid	68 lb (31 kg)
ULN-SP18FCW-20A	220-240 / 50	Field Reversible	White Solid	68 lb (31 kg)

ACCESSORIES

Model	Description	Finish	Shipping Weight
ULAWATERHOOKUP	Braided water supply line kit	N/A	2 lb
U-POWERCORD-2056	Power Cord 220 - 240 V Great Britain/Ireland	N/A	N/A
U-POWERCORD-2256	Power Cord 220 - 240 V Australia/New Zealand	N/A	N/A
U-POWERCORD-2667	Power Cord 220 - 240 V Continental Europe	N/A	N/A
U-POWERCORD-3071	Power Cord 220 - 240 V China	N/A	N/A
U-POWERCORD-3111	Power Cord 220 - 240 V India	N/A	N/A

DIMENSIONS

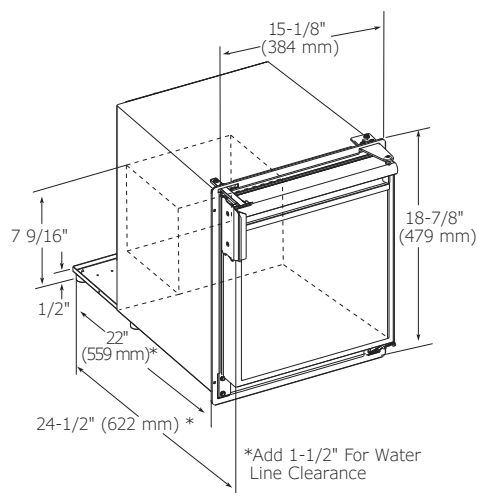

CABINET CUT-OUT

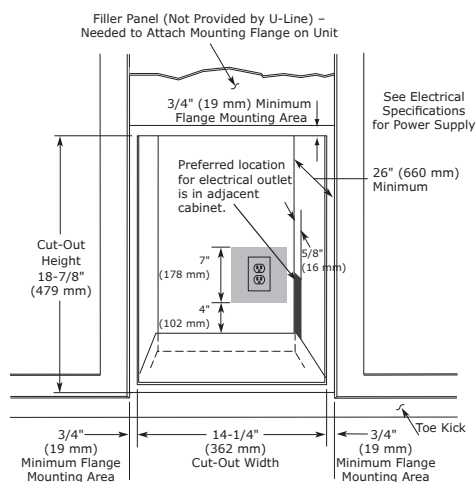

INSTALLATION NOTES

No additional clearance around sides, top or rear of unit is needed for ventilation.

Do not obstruct front grille air flow.

SPECIFICATIONS

Model	SP18FC
Amps: Running (115v)	2.5 amps
Amps: Running (220-240v)	1.2 amps
Amps: Max Start Up (115v)	18 amps
Amps: Max Start Up (220-240v)	6 amps
Control Type	Mechanical Dial
Defrost Type	Manual
Dimensions: Product Depth	24 1/2" (622 mm)
Dimensions: Product Height	18 7/8" (479 mm)
Dimensions: Product Width	15 1/8" (384 mm)
ENERGY STAR	N/A
Panel Type (Black Finish Only)	Insert
Panel Thickness (Black Finish Only)	1/4" (6,4 mm)
Panel Height (Black Finish Only)	13 15/32" (342 mm)
Panel Width (Black Finish Only)	12 15/16" (329 mm)
Ice Production Per Day	23 lb (10,4 kg)
Ice Storage	12 lb (5,4 kg)
Product Weight: Max	59 lb (26,7 kg)
Refrigerant Type	R134A
Sabbath (Star K Certified)	No



UL listing only applies to 115 v models.

CE only applies to 220-240v models.

Please visit u-line.com to view this model's User Guide & Service Manual. All Specifications are subject to change without notice.



Warranty

CO29

21" Marine Combo® Model • Marine Series

FEATURES & BENEFITS



BLACK
SOLID



WHITE
SOLID

PERFORMANCE

- Refrigerator volume of 2.1 cu ft (59,5 litres) holds up to 24 bottles (12 oz / 330 ml) or 44 cans (12 oz / 330 ml)
- Mechanical Dial Control is conveniently located on the grille
- Temperature range: 34°F - 45°F (1°C - 7°C)
- Daily ice produces up to 18 lb (8,2 kg) of ice
- Up to 13 lb (5,9 kg) in ice storage capacity
- Crescent ice cube dimensions: 1/2" W x 3/4" H x 2 1/4" L (12,7 mm W x 19 mm H x 57 mm L)
- Available in 115 or 220-240 volts

INTERIOR/EXTERIOR

- No drain required
- Two removable tempered glass shelves
- Two fixed storage compartments in door
- Door swing is field reversible, and is shipped right-hand hinged
- Standard travel package includes door latch, ensuring safe-at-sea storage
- Corrosion and UV resistant components provide product longevity in harsh environments

INTEGRATION

- Unit is designed to be built-in or can be freestanding
- Available in the following finishes: Black or White
- Black finish accepts a 1/4" (6,4 mm) custom insert panel

MODEL DETAILS

Model	Voltage/Hz	Door Swing	Finish	Shipping Weight
ULN-CO29B-03A	115 / 60	Right-Hand Hinge	Black Solid	94 lb (43 kg)
ULN-CO29B-20A	220-240 / 50	Right-Hand Hinge	Black Solid	94 lb (43 kg)
ULN-CO29W-03A	115 / 60	Right-Hand Hinge	White Solid	94 lb (43 kg)
ULN-CO29W-20A	220-240 / 50	Right-Hand Hinge	White Solid	94 lb (43 kg)

ACCESSORIES

Model	Description	Finish	Shipping Weight
ULAWATERHOOKUP	Braided water supply line kit	N/A	2 lb
U-POWERCORD-2056	Power Cord 220 - 240 V Great Britain/Ireland	N/A	N/A
U-POWERCORD-2256	Power Cord 220 - 240 V Australia/New Zealand	N/A	N/A
U-POWERCORD-2667	Power Cord 220 - 240 V Continental Europe	N/A	N/A
U-POWERCORD-3071	Power Cord 220 - 240 V China	N/A	N/A
U-POWERCORD-3111	Power Cord 220 - 240 V India	N/A	N/A

DIMENSIONS

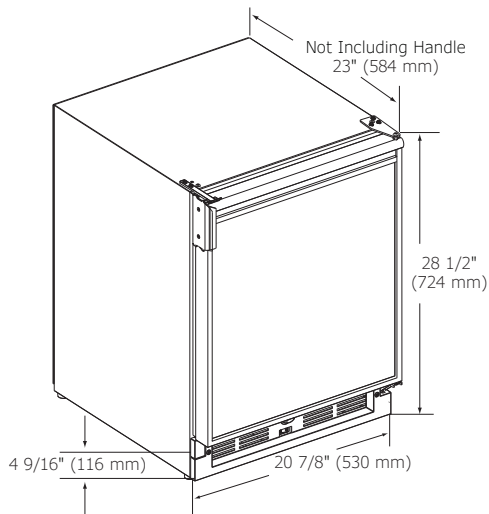

CABINET CUT-OUT

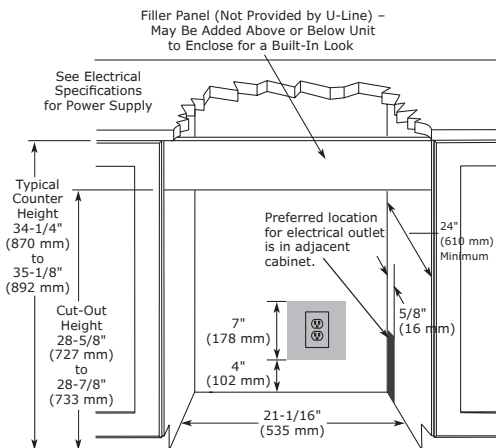

INSTALLATION NOTES

Cutout includes the additional 1/4" (6,4 mm) width overall to ensure proper installation.

No additional clearance around sides, top or rear of unit is needed for ventilation.

Do not obstruct front grille air flow.

SPECIFICATIONS

Model	CO29
Amps: Running (115v)	2.5 amps
Amps: Running (220-240v)	1.2 amps
Amps: Max Start Up (115v)	18 amps
Amps: Max Start Up (220-240v)	6 amps
Capacity: Bottle	24 (12oz/330ml)
Capacity: Can	44 (12oz/330ml)
Capacity: Volume	2.1 cu ft (59 litres)
Control Type	Mechanical Dial
Defrost Type	Manual
Dimensions: Product Depth	23" (584 mm)
Dimensions: Product Height	28 1/2" (724 mm)
Dimensions: Product Width	20 7/8" (530 mm)
ENERGY STAR	N/A
Panel Type (Black Finish Only)	Insert
Panel Thickness (Black Finish Only)	1/4" (6,4 mm)
Panel Height (Black Finish Only)	21 13/32" (544 mm)
Panel Width (Black Finish Only)	19 13/16" (503 mm)
Ice Production Per Day	18 lb
Ice Storage	13 lb
Product Weight: Max	85 lb (39 kg)
Refrigerant Type	R134A
Sabbath (Star K Certified)	No
Temperature Range	34°F - 45°F (1°C - 7°C)



Residential

UL listing only applies to 115 v models.

CE only applies to 220-240v models.

Please visit u-line.com to view this model's User Guide & Service Manual. All Specifications are subject to change without notice.



Warranty



CUSTOMER CARE

Our Customer Care group is equipped with the knowledge and skills to find a solution for you, and fast. Our facility is equipped to handle any service request. With live products readily available for diagnostics, our Customer Care group can walk you through a solution while doing it themselves on the same model. Our efficient call center management system ensures minimal wait time for consumers. We believe product support should be quick, simple, and frustration-free.

CUSTOMER CARE & PARTS ASSISTANCE

Monday - Friday 8:00 am to 4:30 pm CST
T: +1.800.779.2547
Customer Care Email: onlineservice@u-line.com
Parts Email: onlineparts@u-line.com

SERIAL NUMBER FORMAT

16	14862	05	0527
Year	Factory use only	Month	Factory use only

U-LINE GENERAL INQUIRIES

Monday - Friday 8:00 am to 4:30 pm CST
8900 North 55th Street
Milwaukee, Wisconsin 53223 USA
T: +1.414.354.0300
Email: sales@u-line.com
u-line.com

WARRANTY INFORMATION

U-Line backs each product with a 1 year warranty (5 years parts).
A free 2nd year warranty is available.
See u-line.com for details.





U-LINE

RIGHT PRODUCT. RIGHT PLACE. RIGHT TEMPERATURE. SINCE 1962.

Beverage Centers • Wine Captain® Models • Ice Machines • Refrigerators • Freezers

u-line.com • +1.414.354.0300 • sales@u-line.com •       