



Sky Wellness
 4343 N. Scottsdale Rd.
 Scottsdale, AZ, 85251
 (480) 562-8262
 Order #: 72459
 Retail Batch #: SW052022L

CERTIFICATE OF ANALYSIS
 ISO/IEC: 17025:2017 Accreditation #: 103104
 License #: CMTL-0004

Order Information

Order #: 72459
 Order Name: Sky Wellness Sleep 500mg
 Retail Batch #: SW052022L
 Received: 10/21/2022 11:54:14
 Complete: 10/27/2022 11:30:06

Batch Information

Create Date: Total Qty.: 0
 Exp. Date: Matrix: Tincture
 Size: 0 Pickup Weight: N/A

CANNABINOID PROFILE TESTED	LABEL CLAIM PASS	MICROBIAL ANALYSIS PASS
RESIDUAL SOLVENTS PASS	AGRICULTURAL AGENTS PASS	HEAVY METAL ANALYSIS PASS
TERPENES TOTAL TESTED	MOISTURE ANALYSIS NOT TESTED	WATER ACTIVITY TESTED
FILTH & FOREIGN MATERIAL ANALYSIS PASS	HOMOGENEITY NOT TESTED	MYCOTOXIN ANALYSIS PASS



0.000 % Total THC
1.889 % Total CBD
2.543 % Total Cannabinoids

Diana Asensio, M.S.

Lab Director

Florida

4001 SW 47th Avenue, Suite 208
 Davie, FL 33314
 (954) 514-9343





Sky Wellness
 4343 N. Scottsdale
 Rd.
 Scottsdale, AZ,
 85251
 (480) 562-8262
 Order #: 72459
 Retail Batch #:
 SW052022L

CERTIFICATE OF ANALYSIS
 ISO/IEC: 17025:2017 Accreditation #:
 103104
 License #: CMTL-0004

Sample Prep

Tech: 3975
 SOP: 418
 Batch Number: 56567
 Batch Date: 10/24/2022 17:09:58

Sample Analysis

Date/Time: 10/25/2022 16:24:44
 Tech: 3445
 SOP: 417
 Final Weight: 0.2052 g
 Volume: 40 ml

CANNABINOID PROFILE

HPLC-DAD

ND Total THC	ND THC Per Unit	ND THC Per Pkg
1.889 % Total CBD	17.853 mg CBD Per Unit	535.588 mg CBD Per Pkg
2.543 % Total Cannabinoids	24.029 mg Cannabinoids Per Unit	720.884 mg Cannabinoids Per Pkg

Cannabinoid Potency

ANALYTE	LOD/LOQ (mg/g)	DIL.	WEIGHT %	MG/G	MG/UNIT	MG/PACKAGE	LABEL CLAIM (mg)	% LABEL VAR.
CBC	0.064/0.1954	1	ND	ND	ND	ND	--	--
CBD	0.064/0.1954	1	1.889	18.892	17.853	535.588	500	7.1
CBDA	0.064/0.1954	1	ND	ND	ND	ND	--	--
CBDV	0.064/0.1954	1	ND	ND	ND	ND	--	--
CBG	0.064/0.1954	1	0.096	0.963	0.910	27.301	--	--
CBGA	0.064/0.1954	1	ND	ND	ND	ND	--	--
CBN	0.064/0.1954	1	0.557	5.573	5.266	157.995	--	--
d8-THC	0.064/0.1954	1	ND	ND	ND	ND	--	--
d9-THC	0.064/0.1954	1	ND	ND	ND	ND	--	--
THCA	0.064/0.1954	1	ND	ND	ND	ND	--	--
THCV	0.064/0.1954	1	ND	ND	ND	ND	--	--

Additional Cannabinoids

ANALYTE	LOD/LOQ (mg/g)	DIL.	WEIGHT %	MG/G	MG/UNIT	MG/PACKAGE	LABEL CLAIM (mg)	% LABEL VAR.
CBDVA	0.064/0.1954	1	ND	ND	ND	ND	--	--
CBL	0.064/0.1954	1	ND	ND	ND	ND	--	--
CBT	0.064/0.1954	1	ND	ND	ND	ND	--	--
d10-THC	0.064/0.1954	1	ND	ND	ND	ND	--	--
d9-THCP	0.064/0.1954	1	ND	ND	ND	ND	--	--
exo-THC	0.064/0.1954	1	ND	ND	ND	ND	--	--

mg/unit = 1 (g) per unit x 0.945 (g/ml) x cannabinoid concentration (mg/g)
 For inhalation derivative products, Total THC = THC + (0.877 x THCA) and Total CBD = CBD + (0.877 x CBDA)
 ND = Not Detected, NT = Not Tested, <LOQ = Below Limit of Quantitation

CANNABINOID TOTALS	WEIGHT %	MG/G	MG/UNIT	MG/PACKAGE
Total THC	ND	ND	ND	ND
Total CBD	1.889	18.892	17.853	535.588
Total Cannabinoids	2.543	25.428	24.029	720.884

Diana Asensio, M.S.

Lab Director

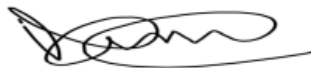

Florida
 4001 SW 47th Avenue, Suite 208
 Davie, FL 33314
 (954) 514-9343



This COA is governed by the terms and conditions listed on: <https://www.greenscientifclabs.com/terms-of-use>



Sky Wellness
 4343 N. Scottsdale
 Rd.
 Scottsdale, AZ,
 85251
 (480) 562-8262
 Order #: 72459
 Retail Batch #:
 SW052022L

CERTIFICATE OF ANALYSIS
 ISO/IEC: 17025:2017 Accreditation #:
 103104
 License #: CMTL-0004

Agricultural Agents

GC-MS/MS

PASS

Sample Prep

Tech: 4090
 SOP: 402
 Batch Number: 56557
 Batch Date: 10/24/2022 12:36:27

Sample Analysis

Date/Time: 10/26/2022 10:49:20
 Tech: 2657
 SOP: 402
 Final Weight: 0.5123 g
 Volume: 10 ml

ANALYTE	LOD/LOQ (ppm)	DIL.	ACTION LEVEL (ppm)	RESULTS (ppm)
Captan	0.07/0.1	1	3	ND
Chlordane	0.01/0.1	1	0.1	ND
Chlorfenapyr	0.01/0.1	1	0.1	ND
Coumaphos	0.01/0.1	1	0.1	ND
Cyfluthrin	0.01/0.1	1	1	ND
Cypermethrin	0.01/0.1	1	1	ND
Methyl parathion	0.01/0.1	1	0.1	ND
Pentachloronitrobenzene	0.01/0.1	1	0.2	ND

MYCOTOXIN ANALYSIS

LC-MS/MS

PASS

Sample Prep

Tech: 4090
 SOP: 432
 Batch Number: 56564
 Batch Date: 10/24/2022 16:06:21

Sample Analysis

Date/Time: 10/25/2022 15:22:06
 Tech: 2657
 SOP: 424
 Final Weight: 0.511 g
 Volume: 5 ml

ANALYTE	LOD/LOQ (ppb)	DIL.	ACTION LEVEL (ppb)	RESULTS (ppb)
Aflatoxin B1	2/10	2	20	ND
Aflatoxin B2	2/10	2	20	ND
Aflatoxin G1	2/10	2	20	ND
Aflatoxin G2	2/5	2	20	ND
Ochratoxin A	2/10	2	20	ND

Diana Asensio, M.S.

Lab Director

Florida
 4001 SW 47th Avenue, Suite 208
 Davie, FL 33314
 (954) 514-9343





Sky Wellness
 4343 N. Scottsdale
 Rd.
 Scottsdale, AZ,
 85251
 (480) 562-8262
 Order #: 72459
 Retail Batch #:
 SW052022L

CERTIFICATE OF ANALYSIS

ISO/IEC: 17025:2017 Accreditation #:
 103104
 License #: CMTL-0004

Agricultural Agents

LC-MS/MS

PASS

Sample Prep

Tech: 4090
 SOP: 432
 Batch Number: 56564
 Batch Date: 10/24/2022 16:06:21

Sample Analysis

Date/Time: 10/25/2022 15:22:06
 Tech: 2657
 SOP: 424
 Final Weight: 0.511 g
 Volume: 5 ml

ANALYTE	LOD/LOQ (ppm)	DIL.	ACTION LEVEL (ppm)	RESULTS (ppm)	ANALYTE	LOD/LOQ (ppm)	DIL.	ACTION LIMIT (ppm)	RESULTS (ppm)
Abamectin B1a	0.002/0.035	2	0.3	ND	Imazalil	0.002/0.01	2	0.1	ND
Acephate	0.002/0.04	2	3	ND	Imidacloprid	0.002/0.002	2	3	ND
Acequinocyl	0.002/0.002	2	2	ND	Kresoxim-methyl	0.002/0.002	2	1	ND
Acetamiprid	0.002/0.002	2	3	ND	Malathion	0.01/0.04	2	2	ND
Aldicarb	0.002/0.01	2	0.1	ND	Metalaxyl	0.002/0.004	2	3	ND
Azoxystrobin	0.002/0.04	2	3	ND	Methiocarb	0.002/0.01	2	0.1	ND
Bifenazate	0.002/0.002	2	3	ND	Methomyl	0.002/0.002	2	0.1	ND
Bifenthrin	0.002/0.002	2	0.5	ND	Mevinphos	0.009/0.036	2	0.1	ND
Boscalid	0.01/0.05	2	3	ND	Myclobutanil	0.002/0.04	2	3	ND
Carbaryl	0.002/0.004	2	0.5	ND	Naled	0.002/0.01	2	0.5	ND
Carbofuran	0.002/0.01	2	0.1	ND	Oxamyl	0.002/0.002	2	0.5	ND
Chlorantraniliprole	0.002/0.01	2	3	ND	Paclobutrazol	0.002/0.004	2	0.1	ND
Chlormequat chloride	0.002/0.004	2	3	ND	Permethrins	0.002/0.01	2	1	ND
Chlorpyrifos	0.002/0.01	2	0.1	ND	Phosmet	0.002/0.002	2	0.2	ND
Clofentezine	0.002/0.002	2	0.5	ND	Piperonyl Butoxide	0.002/0.002	2	3	ND
Daminozide	0.01/0.04	2	0.1	ND	Prallethrin	0.002/0.01	2	0.4	ND
Diazinon	0.002/0.01	2	0.2	ND	Propiconazole	0.002/0.04	2	1	ND
Dichlorvos	0.002/0.04	2	0.1	ND	Propoxur	0.002/0.01	2	0.1	ND
Dimethoate	0.002/0.002	2	0.1	ND	Pyrethrins	0.001/0.013	2	1	ND
Dimethomorph	0.001/0.002	2	3	ND	Pyridaben	0.002/0.002	2	3	ND
Ethoprophos	0.002/0.01	2	0.1	ND	Spinetoram	0.001/0.003	2	3	ND
Etofenprox	0.002/0.002	2	0.1	ND	Spinosad	0.001/0.001	2	3	ND
Etoxazole	0.002/0.002	2	1.5	ND	Spiromesifen	0.002/0.002	2	3	ND
Fenhexamid	0.01/0.04	2	3	ND	Spirotetramat	0.002/0.01	2	3	ND
Fenoxycarb	0.002/0.004	2	0.1	ND	Spiroxamine	0.002/0.04	2	0.1	ND
Fenpyroximate	0.002/0.002	2	2	ND	Tebuconazole	0.01/0.04	2	1	ND
Fipronil	0.002/0.004	2	0.1	ND	Thiacloprid	0.002/0.002	2	0.1	ND
Fonicamid	0.002/0.01	2	2	ND	Thiamethoxam	0.002/0.01	2	1	ND
Fludioxonil	0.002/0.004	2	3	ND	Trifloxystrobin	0.002/0.002	2	3	ND
Hexythiazox	0.002/0.004	2	2	ND					

Diana Asensio, M.S.

Lab Director

Florida

4001 SW 47th Avenue, Suite 208
 Davie, FL 33314
 (954) 514-9343





Sky Wellness
4343 N. Scottsdale
Rd.
Scottsdale, AZ,
85251
(480) 562-8262
Order #: 72459
Retail Batch #:
SW052022L

CERTIFICATE OF ANALYSIS
ISO/IEC: 17025:2017 Accreditation #:
103104
License #: CMTL-0004

TERPENES TOTAL
GC-FID **TESTED (0.376 %)**

Sample Prep

Tech: 4090
SOP: 421
Batch Number: 56566
Batch Date: 10/24/2022 16:43:02

Sample Analysis

Date/Time: 10/26/2022 11:36:58
Tech: 2816
SOP: 419
Final Weight: 0.4047 g
Volume: 10 ml

TERPENE	LOD/LOQ (%)	DIL.	RESULTS (%)	TERPENE	LOD/LOQ (%)	DIL.	RESULTS (%)
3-Carene	0.001/0.003	1	ND	Geraniol	0.001/0.003	1	ND
alpha-Bisobolol	0.001/0.003	1	ND	Geranyl acetate	0.001/0.003	1	ND
alpha-Cedrene	0.001/0.003	1	ND	Guaiol	0.001/0.003	1	ND
alpha-Humulene	0.001/0.003	1	ND	Hexahydrothymol	0.001/0.003	1	0.022
alpha-Pinene	0.001/0.003	1	0.012	Isoborneol	0.001/0.003	1	ND
alpha-Terpinene	0.001/0.003	1	ND	Isopulegol	0.001/0.003	1	ND
beta-Myrcene	0.001/0.003	1	0.012	Limonene	0.001/0.003	1	0.245
beta-Pinene	0.001/0.003	1	0.011	Linalool	0.001/0.003	1	ND
Borneol	0.001/0.003	1	ND	Nerol	0.001/0.003	1	ND
Camphene	0.001/0.003	1	ND	p-Mentha-1,5-diene	0.001/0.003	1	ND
Camphor	0.001/0.003	1	ND	Pulegone	0.001/0.003	1	ND
Caryophyllene oxide	0.001/0.003	1	ND	Sabinene hydrate	0.001/0.003	1	ND
Cedrol	0.001/0.003	1	ND	Terpineol	0.001/0.003	1	0.031
cis-Nerolidol	0.001/0.003	1	ND	Terpinolene	0.001/0.003	1	ND
cis-Ocimene	0.001/0.003	1	ND	trans-Caryophyllene	0.001/0.003	1	0.015
Eucalyptol	0.001/0.003	1	0.003	trans-Nerolidol	0.001/0.003	1	ND
Fenchone	0.001/0.003	1	0.025	trans-Ocimene	0.001/0.003	1	ND
Fenchyl alcohol	0.001/0.003	1	ND	Valencene	0.001/0.003	1	ND
gamma-Terpinene	0.001/0.003	1	ND				

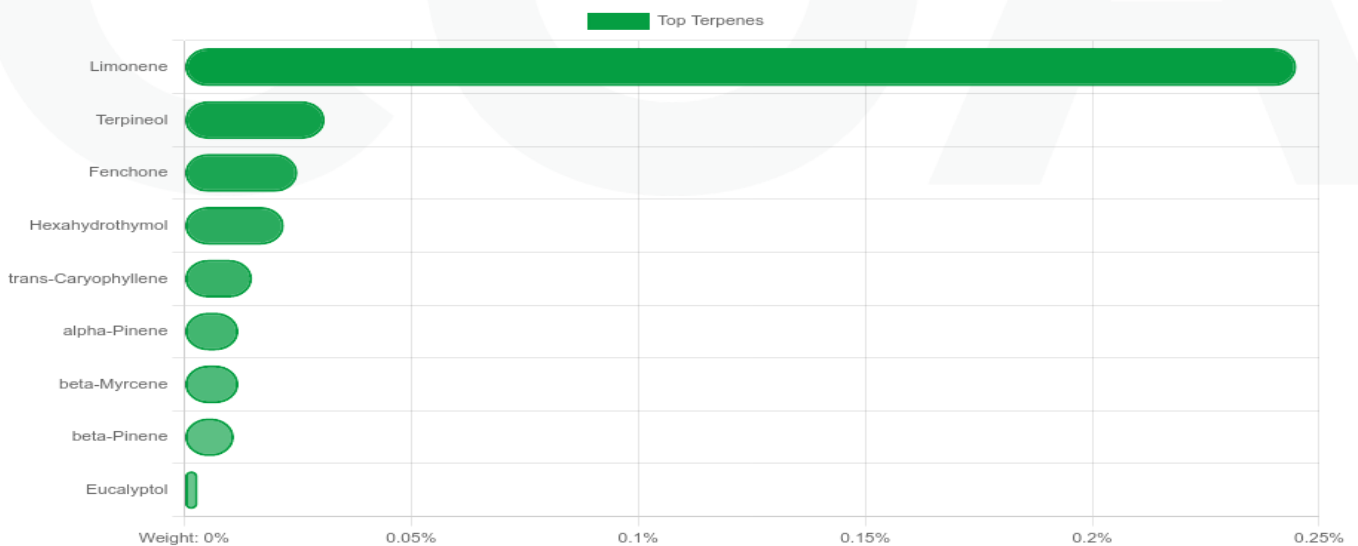

Diana Asensio, M.S.

Lab Director

Florida

4001 SW 47th Avenue, Suite 208
Davie, FL 33314
(954) 514-9343





Sky Wellness
4343 N. Scottsdale Rd.
Scottsdale, AZ, 85251
(480) 562-8262
Order #: 72459
Retail Batch #: SW052022L

CERTIFICATE OF ANALYSIS

ISO/IEC: 17025:2017 Accreditation #: 103104
License #: CMTL-0004

RESIDUAL SOLVENTS

HS-GC-MS

PASS

Sample Prep

Tech: 2816
SOP: 405
Batch Number: 56601
Batch Date: 10/25/2022 16:25:48

Sample Analysis

Date/Time: 10/26/2022 18:32:21
Tech: 3445
SOP: 405
Final Weight: 0.0511 g
Volume: 1 ml

ANALYTE	LOD/LOQ (ppm)	DIL.	ACTION LIMIT (ppm)	RESULTS (ppm)	ANALYTE	LOD/LOQ (ppm)	DIL.	ACTION LIMIT (ppm)	RESULTS (ppm)
1,1-Dichloroethene	0.6/0.63	1	8	ND	Heptane	6/140	1	5000	ND
1,2-Dichloroethane	0.012/0.12	1	2	ND	Hexanes	0.06/18	1	250	ND
Acetone	9/140	1	750	ND	Isopropyl alcohol	3/140	1	500	<LOQ
Acetonitrile	0.72/25	1	60	ND	Methanol	6/100	1	250	<LOQ
Benzene	0.6/1	1	1	ND	Methylene chloride	1.5/1.5	1	125	ND
Butane	48/50	1	5000	ND	Pentane	9/140	1	750	ND
Chloroform	0.2/1	1	2	ND	Propane	30/30	1	5000	ND
Ethanol	12/140	1	5000	<LOQ	Toluene	0.9/53	1	150	ND
Ethyl acetate	2.4/140	1	400	<LOQ	Total xylenes	1.8/130	1	150	ND
Ethyl ether	6/140	1	500	ND	Trichloroethylene	0.3/1	1	25	ND
Ethylene oxide	0.6/2	1	5	ND					

HEAVY METAL ANALYSIS

ICP-MS

PASS

Sample Prep

Tech: 3975
SOP: 428
Batch Number: 56573
Batch Date: 10/25/2022 10:00:03

Sample Analysis

Date/Time: 10/25/2022 17:21:07
Tech: 2853
SOP: 428
Final Weight: 0.2037 g
Volume: 60 ml

ANALYTE	LOD/LOQ (ppb)	DIL.	ACTION LIMIT (ppb)	RESULTS (ppb)
Arsenic	20/75	1	1500	ND
Cadmium	20/75	1	500	ND
Lead	20/75	1	500	ND
Mercury	20/75	1	3000	ND

FILTH & FOREIGN MATERIAL ANALYSIS

Result: **PASS**

Sample Prep and Analysis

Date/Time: 10/24/2022 20:40:10
Tech: 4090
SOP: 409
Final Weight: 22.2023 g

Diana Asensio, M.S.

Lab Director

Florida

4001 SW 47th Avenue, Suite 208
Davie, FL 33314
(954) 514-9343





Sky Wellness
 4343 N. Scottsdale
 Rd.
 Scottsdale, AZ,
 85251
 (480) 562-8262
 Order #: 72459
 Retail Batch #:
 SW052022L

CERTIFICATE OF ANALYSIS
 ISO/IEC: 17025:2017 Accreditation #:
 103104
 License #: CMTL-0004

MICROBIAL ANALYSIS

PASS

Sample Prep

Tech: 3917
 SOP: 406

Batch Number: 56552
 Batch Date: 10/24/2022 10:02:43

Sample Analysis

Date/Time: 10/26/2022 20:34:08
 Tech: 3571
 SOP: 406

Final Weight: 1.0893 g

ANALYTE	TEST METHOD	ALLOWABLE CRITERIA	ACTUAL RESULT	PASS/FAIL
Salmonella	qPCR	< 1 CFU/g	NOT DETECTED	PASS
STEC e. coli	qPCR	< 1 CFU/g	NOT DETECTED	PASS

Sample Prep

Tech: 3917
 SOP: 406

Batch Number: 56552
 Batch Date: 10/24/2022 10:02:43

Sample Analysis

Date/Time: 10/26/2022 20:34:08
 Tech: 3571
 SOP: 406

Final Weight: 1.0893 g

ANALYTE	TEST METHOD	ALLOWABLE CRITERIA	ACTUAL RESULT	PASS/FAIL
Aspergillus flavus	qPCR	< 1 CFU/g	NOT DETECTED	PASS
Aspergillus fumigatus	qPCR	< 1 CFU/g	NOT DETECTED	PASS
Aspergillus niger	qPCR	< 1 CFU/g	NOT DETECTED	PASS
Aspergillus terreus	qPCR	< 1 CFU/g	NOT DETECTED	PASS

Diana Asensio, M.S.

Lab Director

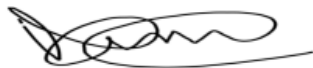

Florida

4001 SW 47th Avenue, Suite 208
 Davie, FL 33314
 (954) 514-9343





Sky Wellness
 4343 N. Scottsdale
 Rd.
 Scottsdale, AZ,
 85251
 (480) 562-8262
 Order #: 72459
 Retail Batch #:
 SW052022L

CERTIFICATE OF ANALYSIS

ISO/IEC: 17025:2017 Accreditation #:
 103104
 License #: CMTL-0004

WATER ACTIVITY

Water Activity Meter
Water: 0.528 Aw

Sample Prep and Analysis

Date/Time: 10/24/2022 22:09:13
Tech: 4090
SOP: 407
Final Weight: 1.0710 g



Diana Asensio, M.S.

Lab Director

Florida

4001 SW 47th Avenue, Suite 208
 Davie, FL 33314
 (954) 514-9343



This COA is governed by the terms and conditions listed on: <https://www.greenscientificlabs.com/terms-of-use>

