



Sky Wellness  
 4343 N. Scottsdale Rd.  
 Scottsdale, AZ, 85251  
 (480) 562-8262  
 Order #: 73512  
 Retail Batch #: 02275

**CERTIFICATE OF ANALYSIS**  
 ISO/IEC: 17025:2017 Accreditation #: 103104  
 License #: CMTL-0004

**Batch Information**

**Order Information**

Order #: 73512  
 Order Name: SW CBD Immunity Gummy  
 Retail Batch #: 02275  
 Received: 11/28/2022 18:54:17  
 Complete: 12/05/2022 22:13:11

Create Date: 11/11/2022  
 Exp. Date: 11/30/2024  
 Size: 0

Total Qty.: 0  
 Matrix: Gummy  
 Pickup Weight: N/A

<b>CANNABINOID PROFILE</b> <b>TESTED</b>	<b>LABEL CLAIM</b> <b>NOT APPLICABLE</b>	<b>MICROBIAL ANALYSIS</b> <b>PASS</b>
<b>RESIDUAL SOLVENTS</b> <b>PASS</b>	<b>AGRICULTURAL AGENTS</b> <b>PASS</b>	<b>HEAVY METAL ANALYSIS</b> <b>PASS</b>
<b>TERPENES TOTAL</b> <b>TESTED</b>	<b>MOISTURE ANALYSIS</b> <b>TESTED</b>	<b>WATER ACTIVITY</b> <b>TESTED</b>
<b>FILTH &amp; FOREIGN MATERIAL ANALYSIS</b> <b>PASS</b>	<b>HOMOGENEITY</b> <b>NOT TESTED</b>	<b>MYCOTOXIN ANALYSIS</b> <b>PASS</b>



<b>0.000 %</b> Total THC
<b>0.801 %</b> Total CBD
<b>0.951 %</b> Total Cannabinoids

**Diana Asensio, M.S.**

Lab Director

Florida  
 4001 SW 47th Avenue, Suite 208  
 Davie, FL 33314  
 (954) 514-9343





**Sky Wellness**  
 4343 N. Scottsdale  
 Rd.  
 Scottsdale, AZ,  
 85251  
 (480) 562-8262  
 Order #: 73512  
 Retail Batch #:  
 02275

**CERTIFICATE OF ANALYSIS**  
 ISO/IEC: 17025:2017 Accreditation #:  
 103104  
 License #: CMTL-0004

**Sample Prep**

Tech: 3393  
 SOP: 418  
 Batch Number: 57243  
 Batch Date: 12/01/2022 14:20:01

**Sample Analysis**

Date/Time: 12/02/2022 12:58:12  
 Tech: 3396  
 SOP: 417  
 Final Weight: 1.0569 g  
 Volume: 10 ml

**CANNABINOID PROFILE**

HPLC-DAD

<b>&lt;LOQ</b> Total THC	<b>ND</b> THC Per Unit	<b>ND</b> THC Per Pkg
<b>0.801 %</b> Total CBD	<b>23.238 mg</b> CBD Per Unit	<b>116.189 mg</b> CBD Per Pkg
<b>0.951 %</b> Total Cannabinoids	<b>27.576 mg</b> Cannabinoids Per Unit	<b>137.881 mg</b> Cannabinoids Per Pkg

**Cannabinoid Potency**

ANALYTE	LOD/LOQ (mg/g)	DIL.	WEIGHT %	MG/G	MG/UNIT	MG/PACKAGE	LABEL CLAIM (mg)	% LABEL VAR.
CBC	0.004/0.013	1	<LOQ	<LOQ	<LOQ	<LOQ	--	--
CBD	0.004/0.013	1	0.801	8.013	23.238	116.189	--	--
CBDA	0.004/0.013	1	ND	ND	ND	ND	--	--
CBDV	0.004/0.013	1	0.003	0.026	0.075	0.377	--	--
CBG	0.004/0.013	1	0.147	1.470	4.263	21.315	--	--
CBGA	0.004/0.013	1	ND	ND	ND	ND	--	--
CBN	0.004/0.013	1	ND	ND	ND	ND	--	--
d8-THC	0.004/0.013	1	ND	ND	ND	ND	--	--
d9-THC	0.004/0.013	1	ND	ND	ND	ND	--	--
THCA	0.004/0.013	1	<LOQ	<LOQ	<LOQ	<LOQ	--	--
THCV	0.004/0.013	1	ND	ND	ND	ND	--	--

**Additional Cannabinoids**

ANALYTE	LOD/LOQ (mg/g)	DIL.	WEIGHT %	MG/G	MG/UNIT	MG/PACKAGE	LABEL CLAIM (mg)	% LABEL VAR.
CBDVA	0.004/0.013	1	ND	ND	ND	ND	--	--
CBL	0.004/0.013	1	ND	ND	ND	ND	--	--
CBT	0.004/0.013	1	ND	ND	ND	ND	--	--
d10-THC	0.004/0.013	1	ND	ND	ND	ND	--	--
d9-THCP	0.004/0.013	1	ND	ND	ND	ND	--	--
exo-THC	0.004/0.013	1	ND	ND	ND	ND	--	--

mg/unit = 2.9 (g) per unit x cannabinoid concentration (mg/g)  
 For inhalation derivative products, Total THC = THC + (0.877 x THCA) and Total CBD = CBD + (0.877 x CBDA)  
 ND = Not Detected, NT = Not Tested, <LOQ = Below Limit of Quantitation

CANNABINOID TOTALS	WEIGHT %	MG/G	MG/UNIT	MG/PACKAGE
Total THC	<LOQ	<LOQ	<LOQ	<LOQ
Total CBD	0.801	8.013	23.238	116.189
Total Cannabinoids	0.951	9.509	27.576	137.881

**Diana Asensio, M.S.**

Lab Director

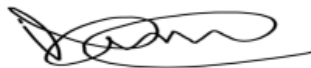

**Florida**  
 4001 SW 47th Avenue, Suite 208  
 Davie, FL 33314  
 (954) 514-9343



This COA is governed by the terms and conditions listed on: <https://www.greenscientificlabs.com/terms-of-use>



**Sky Wellness**  
 4343 N. Scottsdale  
 Rd.  
 Scottsdale, AZ,  
 85251  
 (480) 562-8262  
 Order #: 73512  
 Retail Batch #:  
 02275

**CERTIFICATE OF ANALYSIS**  
 ISO/IEC: 17025:2017 Accreditation #:  
 103104  
 License #: CMTL-0004

**Agricultural Agents**

GC-MS/MS

**PASS**

**Sample Prep**

Tech: 3393  
 SOP: 402  
 Batch Number: 57230  
 Batch Date: 12/01/2022 09:16:39

**Sample Analysis**

Date/Time: 12/05/2022 16:23:16  
 Tech: 2816  
 SOP: 402  
 Final Weight: 0.503 g  
 Volume: 10 ml

ANALYTE	LOD/LOQ (ppm)	DIL.	ACTION LEVEL (ppm)	RESULTS (ppm)
Captan	0.07/0.1	1	3	ND
Chlordane	0.01/0.1	1	0.1	ND
Chlorfenapyr	0.01/0.1	1	0.1	ND
Coumaphos	0.01/0.1	1	0.1	ND
Cyfluthrin	0.01/0.1	1	1	ND
Cypermethrin	0.01/0.1	1	1	ND
Methyl parathion	0.01/0.1	1	0.1	ND
Pentachloronitrobenzene	0.01/0.1	1	0.2	ND

**MYCOTOXIN ANALYSIS**

LC-MS/MS

**PASS**

**Sample Prep**

Tech: 3393  
 SOP: 432  
 Batch Number: 57231  
 Batch Date: 12/01/2022 09:23:00

**Sample Analysis**

Date/Time: 12/02/2022 14:54:29  
 Tech: 3445  
 SOP: 424  
 Final Weight: 0.507 g  
 Volume: 5 ml

ANALYTE	LOD/LOQ (ppb)	DIL.	ACTION LEVEL (ppb)	RESULTS (ppb)
Aflatoxin B1	2/10	2	20	ND
Aflatoxin B2	2/10	2	20	ND
Aflatoxin G1	2/10	2	20	ND
Aflatoxin G2	2/5	2	20	ND
Ochratoxin A	2/10	2	20	ND

**Diana Asensio, M.S.**

Lab Director

**Florida**

4001 SW 47th Avenue, Suite 208  
 Davie, FL 33314  
 (954) 514-9343





Sky Wellness  
4343 N. Scottsdale  
Rd.  
Scottsdale, AZ,  
85251  
(480) 562-8262  
Order #: 73512  
Retail Batch #:  
02275

### CERTIFICATE OF ANALYSIS

ISO/IEC: 17025:2017 Accreditation #:  
103104  
License #: CMTL-0004

### Agricultural Agents

LC-MS/MS

**PASS**

### Sample Prep

Tech: 3393  
SOP: 432  
Batch Number: 57231  
Batch Date: 12/01/2022 09:23:00

### Sample Analysis

Date/Time: 12/02/2022 14:54:29  
Tech: 3445  
SOP: 424  
Final Weight: 0.507 g  
Volume: 5 ml

ANALYTE	LOD/LOQ (ppm)	DIL.	ACTION LEVEL (ppm)	RESULTS (ppm)	ANALYTE	LOD/LOQ (ppm)	DIL.	ACTION LIMIT (ppm)	RESULTS (ppm)
Abamectin B1a	0.002/0.035	2	0.3	ND	Imazalil	0.002/0.01	2	0.1	ND
Acephate	0.002/0.04	2	3	ND	Imidacloprid	0.002/0.002	2	3	ND
Acequinocyl	0.002/0.002	2	2	ND	Kresoxim-methyl	0.002/0.002	2	1	ND
Acetamiprid	0.002/0.002	2	3	ND	Malathion	0.01/0.04	2	2	ND
Aldicarb	0.002/0.01	2	0.1	ND	Metalaxyl	0.002/0.004	2	3	ND
Azoxystrobin	0.002/0.04	2	3	ND	Methiocarb	0.002/0.01	2	0.1	ND
Bifenazate	0.002/0.002	2	3	ND	Methomyl	0.002/0.002	2	0.1	ND
Bifenthrin	0.002/0.002	2	0.5	ND	Mevinphos	0.009/0.036	2	0.1	ND
Boscalid	0.01/0.05	2	3	ND	Myclobutanil	0.002/0.04	2	3	ND
Carbaryl	0.002/0.004	2	0.5	ND	Naled	0.002/0.01	2	0.5	ND
Carbofuran	0.002/0.01	2	0.1	ND	Oxamyl	0.002/0.002	2	0.5	ND
Chlorantraniliprole	0.002/0.01	2	3	ND	Paclobutrazol	0.002/0.004	2	0.1	ND
Chloromequat chloride	0.002/0.004	2	3	ND	Permethrins	0.002/0.01	2	1	ND
Chlorpyrifos	0.002/0.01	2	0.1	ND	Phosmet	0.002/0.002	2	0.2	ND
Clofentezine	0.002/0.002	2	0.5	ND	Piperonyl Butoxide	0.002/0.002	2	3	ND
Daminozide	0.01/0.04	2	0.1	ND	Prallethrin	0.002/0.01	2	0.4	ND
Diazinon	0.002/0.01	2	0.2	ND	Propiconazole	0.002/0.04	2	1	ND
Dichlorvos	0.002/0.04	2	0.1	ND	Propoxur	0.002/0.01	2	0.1	ND
Dimethoate	0.002/0.002	2	0.1	ND	Pyrethrins	0.001/0.013	2	1	ND
Dimethomorph	0.001/0.002	2	3	ND	Pyridaben	0.002/0.002	2	3	ND
Ethoprophos	0.002/0.01	2	0.1	ND	Spinetoram	0.001/0.003	2	3	ND
Etofenprox	0.002/0.002	2	0.1	ND	Spinosad	0.001/0.001	2	3	ND
Etoxazole	0.002/0.002	2	1.5	ND	Spiromesifen	0.002/0.002	2	3	ND
Fenhexamid	0.01/0.04	2	3	ND	Spirotetramat	0.002/0.01	2	3	ND
Fenoxycarb	0.002/0.004	2	0.1	ND	Spiroxamine	0.002/0.04	2	0.1	ND
Fenpyroximate	0.002/0.002	2	2	ND	Tebuconazole	0.01/0.04	2	1	ND
Fipronil	0.002/0.004	2	0.1	ND	Thiacloprid	0.002/0.002	2	0.1	ND
Fonicamid	0.002/0.01	2	2	ND	Thiamethoxam	0.002/0.01	2	1	ND
Fludioxonil	0.002/0.004	2	3	ND	Trifloxystrobin	0.002/0.002	2	3	ND
Hexythiazox	0.002/0.004	2	2	ND					

**Diana Asensio, M.S.**

Lab Director



**Florida**

4001 SW 47th Avenue, Suite 208  
Davie, FL 33314  
(954) 514-9343





Sky Wellness  
 4343 N. Scottsdale  
 Rd.  
 Scottsdale, AZ,  
 85251  
 (480) 562-8262  
 Order #: 73512  
 Retail Batch #:  
 02275

**CERTIFICATE OF ANALYSIS**  
 ISO/IEC: 17025:2017 Accreditation #:  
 103104  
 License #: CMTL-0004

**TERPENES TOTAL**  
 GC-FID **TESTED (0.014 %)**

**Sample Prep**

Tech: 3393  
 SOP: 421  
 Batch Number: 57228  
 Batch Date: 12/01/2022 09:07:50

**Sample Analysis**

Date/Time: 12/05/2022 14:39:37  
 Tech: 2816  
 SOP: 419  
 Final Weight: 0.4022 g  
 Volume: 10 ml

TERPENE	LOD/LOQ (%)	DIL.	RESULTS (%)	TERPENE	LOD/LOQ (%)	DIL.	RESULTS (%)
3-Carene	0.001/0.003	1	ND	Geraniol	0.001/0.003	1	ND
alpha-Bisobolol	0.001/0.003	1	ND	Geranyl acetate	0.001/0.003	1	0.014
alpha-Cedrene	0.001/0.003	1	ND	Guaiol	0.001/0.003	1	ND
alpha-Humulene	0.001/0.003	1	ND	Hexahydrothymol	0.001/0.003	1	ND
alpha-Pinene	0.001/0.003	1	ND	Isoborneol	0.001/0.003	1	ND
alpha-Terpinene	0.001/0.003	1	ND	Isopulegol	0.001/0.003	1	ND
beta-Myrcene	0.001/0.003	1	ND	Limonene	0.001/0.003	1	ND
beta-Pinene	0.001/0.003	1	ND	Linalool	0.001/0.003	1	ND
Borneol	0.001/0.003	1	ND	Nerol	0.001/0.003	1	ND
Camphene	0.001/0.003	1	ND	p-Mentha-1,5-diene	0.001/0.003	1	ND
Camphor	0.001/0.003	1	ND	Pulegone	0.001/0.003	1	ND
Caryophyllene oxide	0.001/0.003	1	ND	Sabinene hydrate	0.001/0.003	1	ND
Cedrol	0.001/0.003	1	ND	Terpineol	0.001/0.003	1	ND
cis-Nerolidol	0.001/0.003	1	ND	Terpinolene	0.001/0.003	1	ND
cis-Ocimene	0.001/0.003	1	ND	trans-Caryophyllene	0.001/0.003	1	ND
Eucalyptol	0.001/0.003	1	ND	trans-Nerolidol	0.001/0.003	1	ND
Fenchone	0.001/0.003	1	ND	trans-Ocimene	0.001/0.003	1	ND
Fenchyl alcohol	0.001/0.003	1	ND	Valencene	0.001/0.003	1	ND
gamma-Terpinene	0.001/0.003	1	ND				

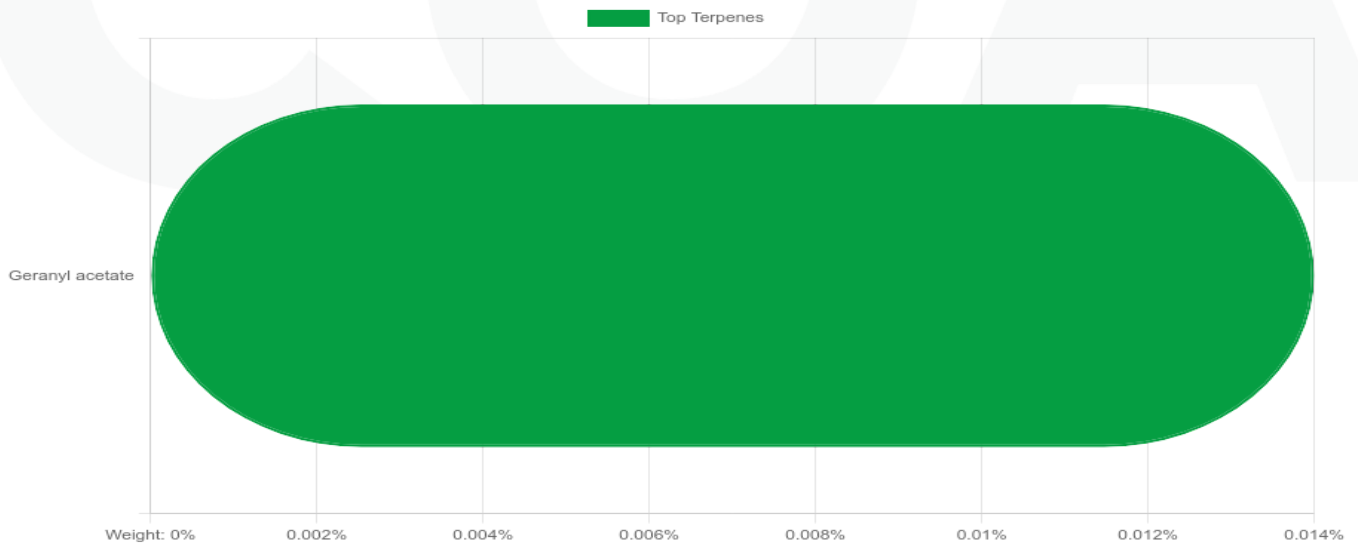

**Diana Asensio, M.S.**

Lab Director

**Florida**

4001 SW 47th Avenue, Suite 208  
 Davie, FL 33314  
 (954) 514-9343





Sky Wellness  
 4343 N. Scottsdale  
 Rd.  
 Scottsdale, AZ,  
 85251  
 (480) 562-8262  
 Order #: 73512  
 Retail Batch #:  
 02275

**CERTIFICATE OF ANALYSIS**  
 ISO/IEC: 17025:2017 Accreditation #:  
 103104  
 License #: CMTL-0004

**RESIDUAL SOLVENTS**

HS-GC-MS

**PASS**

**Sample Prep**

Tech: 2816  
 SOP: 405  
 Batch Number: 57221  
 Batch Date: 11/30/2022 15:00:37

**Sample Analysis**

Date/Time: 12/01/2022 14:36:24  
 Tech: 2816  
 SOP: 405  
 Final Weight: 0.0504 g  
 Volume: 1 ml

ANALYTE	LOD/LOQ (ppm)	DIL.	ACTION LIMIT (ppm)	RESULTS (ppm)	ANALYTE	LOD/LOQ (ppm)	DIL.	ACTION LIMIT (ppm)	RESULTS (ppm)
1,1-Dichloroethene	0.6/0.63	1	8	ND	Heptane	6/140	1	5000	ND
1,2-Dichloroethane	0.012/0.12	1	2	ND	Hexanes	0.06/18	1	250	ND
Acetone	9/140	1	750	<LOQ	Isopropyl alcohol	3/140	1	500	<LOQ
Acetonitrile	0.72/25	1	60	ND	Methanol	6/100	1	250	<LOQ
Benzene	0.06/1	1	1	ND	Methylene chloride	1.5/1.5	1	125	ND
Butane	48/50	1	5000	ND	Pentane	9/140	1	750	ND
Chloroform	0.2/1	1	2	ND	Propane	30/30	1	5000	ND
Ethanol	12/140	1	5000	268.733	Toluene	0.9/53	1	150	ND
Ethyl acetate	2.4/140	1	400	ND	Total xylenes	1.8/130	1	150	ND
Ethyl ether	6/140	1	500	ND	Trichloroethylene	0.3/1	1	25	ND
Ethylene oxide	0.6/2	1	5	ND					

**HEAVY METAL ANALYSIS**

ICP-MS

**PASS**

**Sample Prep**

Tech: 3396  
 SOP: 428  
 Batch Number: 57257  
 Batch Date: 12/02/2022 10:46:35

**Sample Analysis**

Date/Time: 12/02/2022 15:57:31  
 Tech: 3396  
 SOP: 428  
 Final Weight: 0.3264 g  
 Volume: 60 ml

ANALYTE	LOD/LOQ (ppb)	DIL.	ACTION LIMIT (ppb)	RESULTS (ppb)
Arsenic	20/75	1	1500	ND
Cadmium	20/75	1	500	ND
Lead	20/75	1	500	ND
Mercury	20/75	1	3000	ND

**FILTH & FOREIGN MATERIAL ANALYSIS**

Result: **PASS**

**Sample Prep and Analysis**

Date/Time: 12/02/2022 10:53:27  
 Tech: 1012  
 SOP: 409  
 Final Weight: 14.5352 g

**Diana Asensio, M.S.**

Lab Director

**Florida**

4001 SW 47th Avenue, Suite 208  
 Davie, FL 33314  
 (954) 514-9343





Sky Wellness  
 4343 N. Scottsdale  
 Rd.  
 Scottsdale, AZ,  
 85251  
 (480) 562-8262  
 Order #: 73512  
 Retail Batch #:  
 02275

**CERTIFICATE OF ANALYSIS**  
 ISO/IEC: 17025:2017 Accreditation #:  
 103104  
 License #: CMTL-0004

**MICROBIAL ANALYSIS**  
**PASS**

**Sample Prep**

Tech: 3571 Batch Number: 57211  
 SOP: 406 Batch Date: 11/30/2022 10:00:09

**Sample Analysis**

Date/Time: 12/01/2022 19:28:50 Final Weight: 1.0928 g  
 Tech: 3358  
 SOP: 406

ANALYTE	TEST METHOD	ALLOWABLE CRITERIA	ACTUAL RESULT	PASS/FAIL
Total enterobacteriaceae	qPCR	NA	NOT DETECTED	PASS

**Sample Prep**

Tech: 3571 Batch Number: 57211  
 SOP: 406 Batch Date: 11/30/2022 10:00:09

**Sample Analysis**

Date/Time: 12/01/2022 19:28:50 Final Weight: 1.0928 g  
 Tech: 3358  
 SOP: 406

ANALYTE	TEST METHOD	ALLOWABLE CRITERIA	ACTUAL RESULT	PASS/FAIL
Total yeast and mold	qPCR	NA	NOT DETECTED	PASS

**Sample Prep**

Tech: 3571 Batch Number: 57211  
 SOP: 406 Batch Date: 11/30/2022 10:00:09

**Sample Analysis**

Date/Time: 12/01/2022 19:28:50 Final Weight: 1.0928 g  
 Tech: 3358  
 SOP: 406

ANALYTE	TEST METHOD	ALLOWABLE CRITERIA	ACTUAL RESULT	PASS/FAIL
Total aerobic count	qPCR	NA	NOT DETECTED	PASS

**Diana Asensio, M.S.**

Lab Director

**Florida**  
 4001 SW 47th Avenue, Suite 208  
 Davie, FL 33314  
 (954) 514-9343





**Sky Wellness**  
 4343 N. Scottsdale  
 Rd.  
 Scottsdale, AZ,  
 85251  
 (480) 562-8262  
 Order #: 73512  
 Retail Batch #:  
 02275

**CERTIFICATE OF ANALYSIS**  
 ISO/IEC: 17025:2017 Accreditation #:  
 103104  
 License #: CMTL-0004

**MICROBIAL ANALYSIS**  
**PASS**

**Sample Prep**

Tech: 3571 Batch Number: 57211  
 SOP: 406 Batch Date: 11/30/2022 10:00:09

**Sample Analysis**

Date/Time: 12/01/2022 19:28:50 Final Weight: 1.0928 g  
 Tech: 3358  
 SOP: 406

ANALYTE	TEST METHOD	ALLOWABLE CRITERIA	ACTUAL RESULT	PASS/FAIL
Total coliforms	qPCR	NA	NOT DETECTED	PASS

**Sample Prep**

Tech: 3571 Batch Number: 57210  
 SOP: 406 Batch Date: 11/30/2022 09:59:20

**Sample Analysis**

Date/Time: 12/02/2022 21:12:02 Final Weight: 1.0833 g  
 Tech: 3571  
 SOP: 406

ANALYTE	TEST METHOD	ALLOWABLE CRITERIA	ACTUAL RESULT	PASS/FAIL
Aspergillus flavus	qPCR	< 1 CFU/g	NOT DETECTED	PASS
Aspergillus fumigatus	qPCR	< 1 CFU/g	NOT DETECTED	PASS
Aspergillus niger	qPCR	< 1 CFU/g	NOT DETECTED	PASS
Aspergillus terreus	qPCR	< 1 CFU/g	NOT DETECTED	PASS

**Sample Prep**

Tech: 3571 Batch Number: 57210  
 SOP: 406 Batch Date: 11/30/2022 09:59:20

**Sample Analysis**

Date/Time: 12/02/2022 21:12:02 Final Weight: 1.0833 g  
 Tech: 3571  
 SOP: 406

ANALYTE	TEST METHOD	ALLOWABLE CRITERIA	ACTUAL RESULT	PASS/FAIL
Salmonella	qPCR	< 1 CFU/g	NOT DETECTED	PASS
STEC e. coli	qPCR	< 1 CFU/g	NOT DETECTED	PASS

**Diana Asensio, M.S.**

Lab Director

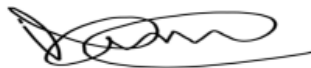

**Florida**  
 4001 SW 47th Avenue, Suite 208  
 Davie, FL 33314  
 (954) 514-9343







Sky Wellness  
4343 N. Scottsdale  
Rd.  
Scottsdale, AZ,  
85251  
(480) 562-8262  
Order #: 73512  
Retail Batch #:  
02275

**WATER ACTIVITY**

Water Activity Meter  
Water: 0.507 Aw

**Sample Prep and Analysis**

Date/Time: 12/04/2022 15:42:11  
Tech: 1012  
SOP: 407  
Final Weight: 1.0132 g

**MOISTURE ANALYSIS**

Moisture: **4.87 %**

**Sample Prep and Analysis**

Date/Time: 12/04/2022 15:37:46  
Tech: 1012  
SOP: 411  
Final Weight: 0.308 g

**Diana Asensio, M.S.**

Lab Director



**Florida**

4001 SW 47th Avenue, Suite 208  
Davie, FL 33314  
(954) 514-9343



