



12423 NE Whitaker Way  
Portland, OR 97230  
503-254-1794



**Report Number:** 23-003078/D002.R000  
**Report Date:** 04/06/2023  
**ORELAP#:** OR100028  
**Purchase Order:** SCH6-3.06.23  
**Received:** 03/13/23 16:52

**Customer:** CJ2, LLC (DBA Zentopia)  
**Product identity:** SCH6-LM030123-16:18  
**Project Number:** SCH6-3.06.23  
**Client/Metric ID:** .  
**Laboratory ID:** 23-003078-0004

### Summary

Potency:

Analyte per 16fl oz	Result	Limits	Units	Status	
CBD per 16fl oz	47.4		mg/16fl oz		CBD-Total per Serving Size 47.4 mg/16fl oz
					THC-Total per Serving Size <LOQ
					(Reported in milligrams per serving)



12423 NE Whitaker Way  
Portland, OR 97230  
503-254-1794



**Report Number:** 23-003078/D002.R000  
**Report Date:** 04/06/2023  
**ORELAP#:** OR100028  
**Purchase Order:** SCH6-3.06.23  
**Received:** 03/13/23 16:52

**Customer:** CJ2, LLC (DBA Zentopia)  
92 Centennial Loop  
Eugene Oregon 97401  
United States of America (USA)

**Product identity:** SCH6-LM030123-16:18

**Project Number:** SCH6-3.06.23

**Client/Metric ID:** .

**Sample Date:**

**Laboratory ID:** 23-003078-0004

**Evidence of Cooling:** No

**Temp:** 18.8

**Relinquished by:** usps

**Serving Size #1:** 473.65 g

**Density:** 1.001 g/ml

## Sample Results

Potency per 16fl oz	Method: J AOAC 2015 V98-6 (mod) <sup>b</sup>	Units mg/se	Batch: 2305465	Analyze: 3/15/23 7:29:00 PM	
Analyte	Result	Limits	Units	LOQ	Notes
CBC per 16fl oz	< LOQ		mg/16fl oz	0.464	
CBC-A per 16fl oz	< LOQ		mg/16fl oz	0.464	
CBC-Total per 16fl oz	< LOQ		mg/16fl oz	0.872	
CBD per 16fl oz	47.4		mg/16fl oz	0.464	
CBD-A per 16fl oz	< LOQ		mg/16fl oz	0.464	
CBD-Total per 16fl oz	47.4		mg/16fl oz	0.872	
CBDV per 16fl oz	< LOQ		mg/16fl oz	0.464	
CBDV-A per 16fl oz	< LOQ		mg/16fl oz	0.464	
CBDV-Total per 16fl oz	< LOQ		mg/16fl oz	0.867	
CBE per 16fl oz	< LOQ		mg/16fl oz	0.464	
CBG per 16fl oz	< LOQ		mg/16fl oz	0.464	
CBG-A per 16fl oz	< LOQ		mg/16fl oz	0.464	
CBG-Total per 16fl oz	< LOQ		mg/16fl oz	0.867	
CBL per 16fl oz	< LOQ		mg/16fl oz	0.464	
CBL-A per 16fl oz	< LOQ		mg/16fl oz	0.464	
CBL-Total per 16fl oz	< LOQ		mg/16fl oz	0.872	
CBN per 16fl oz	< LOQ		mg/16fl oz	0.464	
CBT per 16fl oz	< LOQ		mg/16fl oz	0.464	
Δ8-THCV per 16fl oz	< LOQ		mg/16fl oz	0.464	
Δ10-THC-9R per 16fl oz	< LOQ		mg/16fl oz	0.464	
Δ10-THC-9S per 16fl oz	< LOQ		mg/16fl oz	0.464	
Δ10-THC-Total per 16fl oz	< LOQ		mg/16fl oz	0.929	
Δ8-THC per 16fl oz	< LOQ		mg/16fl oz	0.464	
Δ9-THC per 16fl oz	< LOQ		mg/16fl oz	0.464	
exo-THC per 16fl oz	< LOQ		mg/16fl oz	0.464	
THC-A per 16fl oz	< LOQ		mg/16fl oz	0.464	
THC-Total per 16fl oz	< LOQ		mg/16fl oz	0.872	
THCV per 16fl oz	< LOQ		mg/16fl oz	0.464	



12423 NE Whitaker Way  
Portland, OR 97230  
503-254-1794



**Report Number:** 23-003078/D002.R000  
**Report Date:** 04/06/2023  
**ORELAP#:** OR100028  
**Purchase Order:** SCH6-3.06.23  
**Received:** 03/13/23 16:52

Potency per 16fl oz <b>Method:</b> J AOAC 2015 V98-6 (mod) <sup>b</sup> <b>Units</b> mg/se <b>Batch:</b> 2305465 <b>Analyze:</b> 3/15/23 7:29:00 PM					
Analyte	Result	Limits	Units	LOQ	Notes
THCV-A per 16fl oz	< LOQ		mg/16fl oz	0.464	
THCV-Total per 16fl oz	< LOQ		mg/16fl oz	0.872	
Total Cannabinoids per 16fl oz	47.4		mg/16fl oz		

---



12423 NE Whitaker Way  
Portland, OR 97230  
503-254-1794



**Report Number:** 23-003078/D002.R000  
**Report Date:** 04/06/2023  
**ORELAP#:** OR100028  
**Purchase Order:** SCH6-3.06.23  
**Received:** 03/13/23 16:52

**Abbreviations**

**Limits:** Action Levels per OAR-333-007-0400, OAR-333-007-0210, OAR-333-007-0220, CCR title 16-division 42. BCC-section 5723

**Limit(s) of Quantitation (LOQ):** The minimum levels, concentrations, or quantities of a target variable (e.g., target analyte) that can be reported with a specified degree of confidence.

<sup>p</sup> = ISO/IEC 17025:2017 accredited method.

**Units of Measure**

- g = g
- g/ml = Gram per milliliter
- mg/16fl oz = Milligram per 16fl oz
- % = Percentage of sample
- % wt =  $\mu\text{g/g}$  divided by 10,000

Approved Signatory

Derrick Tanner  
General Manager



12423 NE Whitaker Way  
 Portland, OR 97230  
 503-254-1794



**Report Number:** 23-003078/D002.R000  
**Report Date:** 04/06/2023  
**ORELAP#:** OR100028  
**Purchase Order:** SCH6-3.06.23  
**Received:** 03/13/23 16:52

408



**Hemp & Cannabis: Usable / Extract / Finished Product**  
**Chain of Custody Record**  
 ORELAP ID: OR100028 ANAB ISO 17025 ID: AT-1508

Document Control ID: 2832 Revision: 5  
 Effective: 01/04/2022

Company: <u>CJ2, LLC</u> Contact: <u>Cassia Zeller</u> Address: <u>92 Centennial Loop</u> City: <u>Eugene</u> State: <u>OR</u> Zip Code: <u>97401</u> <input checked="" type="checkbox"/> Email Results: <u>Cassiaz@Zentopia.com</u> <input type="checkbox"/> Ph: <u>(503) - 869-7259</u> <small>Billing Contact (if different)</small> Name: <u>Cassia Zeller</u> Email: <u>Cassiaz@Zentopia.com</u> Address: <u>32682 Bush garden Dr.</u> City: <u>Harrisburg</u> State: <u>OR</u> Zip: <u>97746</u> Ph: <u>(503) - 869-7259</u>			<b>Analysis Requested</b> Potency <u>Basic + extended</u>			PO Number: <u>SCH6-3.06.23</u> Project ID: <u>SCH6-3.06.23</u> Batch ID: _____ Sampled by: _____ Custom Reporting: _____ Source Material: <input type="checkbox"/> - Ind. Hemp product   <input type="checkbox"/> - Rec. Cannabis Reporting Type: <input type="checkbox"/> - Compliance   <input type="checkbox"/> - R&D Report to: <input type="checkbox"/> - METRC   <input type="checkbox"/> - ODA   <input type="checkbox"/> - USDA   <input type="checkbox"/> - Other: Turnaround time (TAT - Business Days): <input type="checkbox"/> - 5BD   <input type="checkbox"/> - 3BD*   <input type="checkbox"/> - 2BD* <small>*Check for availability</small>		
Lab ID	Client Sample Identification	Sample date	Potency	Material Type †	Weight (Units)	Comments/Metric ID		
<u>01</u>	SCH6-PE-030123-9:22	03/01/23	✓		16 oz			
<u>02</u>	SCH6-PE-030123-10:58	03/01/23	✓		16 oz			
<u>03</u>	SCH6-LM-030123-14:08	03/01/23	✓		16 oz			
<u>04</u>	SCH6-LM-030123-16:18	03/01/23	✓		16 oz			
<u>05</u>	SCH6-HB-030123-11:54	03/01/23	✓		16 oz			
<u>06</u>	SCH6-HB-030123-13:26	03/01/23	✓		16 oz			
Signature - Relinquished By: <u>John Aitchison</u> Date: <u>03/06/23</u> Time: <u>1:35 PM</u>			Signature - Received By: <u>USPW</u> Date: <u>3/13</u> Time: <u>16:52</u>			Lab Use Only: <input type="checkbox"/> Shipped Via: <u>USPS</u> or <input type="checkbox"/> Client drop off Evidence of cooling: <input type="checkbox"/> Yes   <input checked="" type="checkbox"/> No - Temp (°C): <u>18.8</u> Sample in good condition: <input checked="" type="checkbox"/> Yes   <input type="checkbox"/> No Payment: <input type="checkbox"/> Cash   <input type="checkbox"/> Check   <input type="checkbox"/> CC   <input type="checkbox"/> Net: Prelog storage:		

† - Material Type Codes: Plant Material (P) ; Isolate (I) ; Concentrate/Extract (C) ; Tincture/Topical (T) ; Edible (E) ; Beverage (B) ; Vapor Product (V)  
 Samples submitted to Columbia Laboratories with testing requirements constitute an agreement for services in accordance with the current terms of service associated with this COC. By signing "Relinquished by" you are agreeing to these terms  
 12423 NE Whitaker Way  
 Portland, OR 97230  
 P: (503) 254-1794 | Fax: (503) 254-1452  
 info@columbiaboratories.com  
 Page \_\_\_\_\_ of \_\_\_\_\_  
 www.columbiaboratories.com



12423 NE Whitaker Way  
Portland, OR 97230  
503-254-1794



**Report Number:** 23-003078/D002.R000  
**Report Date:** 04/06/2023  
**ORELAP#:** OR100028  
**Purchase Order:** SCH6-3.06.23  
**Received:** 03/13/23 16:52

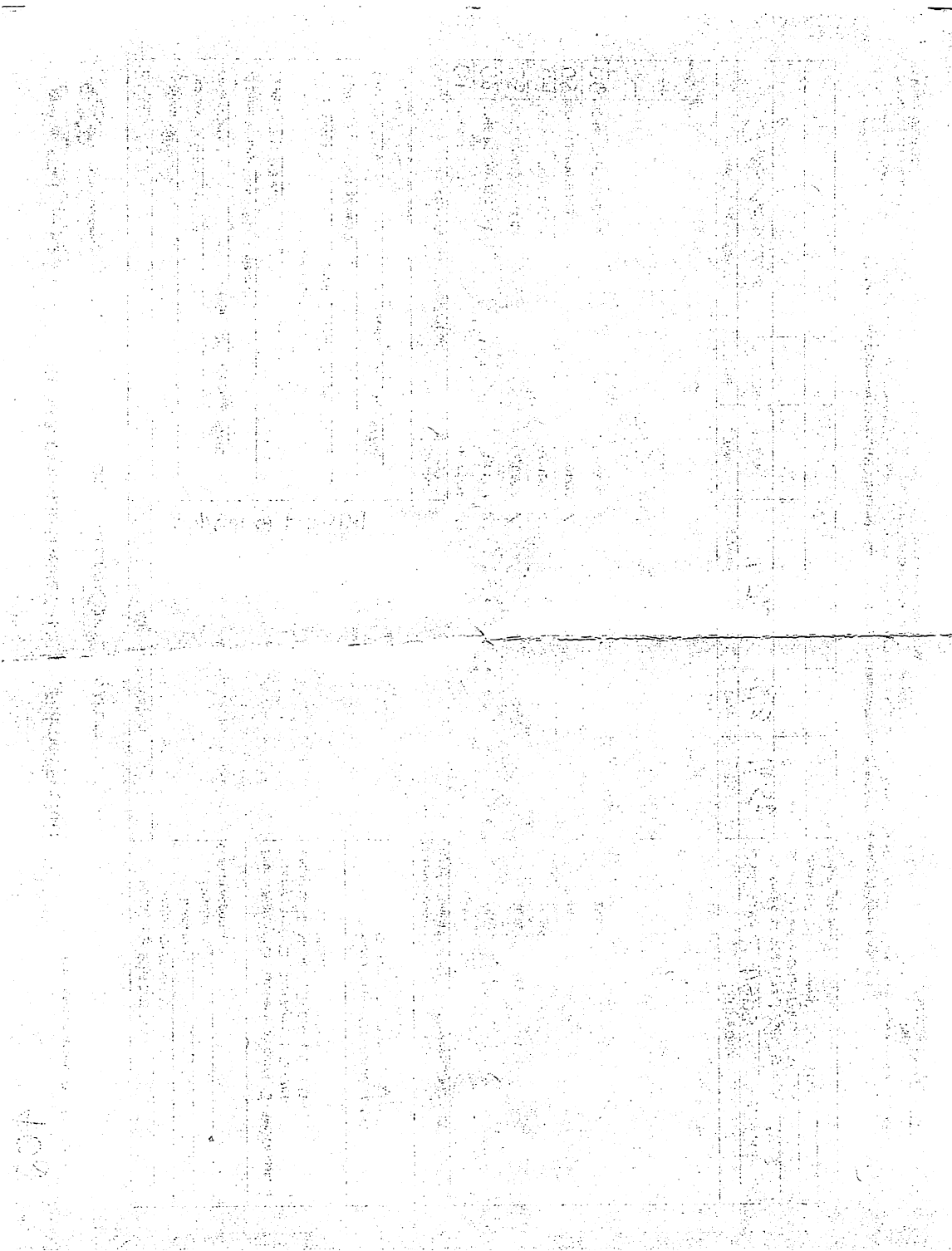



12423 NE Whitaker Way  
 Portland, OR 97230  
 503-254-1794



**Report Number:** 23-003078/D002.R000  
**Report Date:** 04/06/2023  
**ORELAP#:** OR100028  
**Purchase Order:** SCH6-3.06.23  
**Received:** 03/13/23 16:52

Revision: 1 Document ID: 7148  
 Legacy ID: Worksheet Validated 04/20/2021

Laboratory Quality Control Results

J AOAC 2015 V98-6 Batch ID: 2305465

Laboratory Control Sample									
Analyte	LCS	Result	Spike	Units	% Rec	Limits		Evaluation	Notes
CBDVA	2	0.0009	0.001	%	91.9	80.0	- 120	Acceptable	
CBDV	2	0.0010	0.001	%	99.8	80.0	- 120	Acceptable	
CBE	2	0.0010	0.001	%	100	80.0	- 120	Acceptable	
CBDA	1	0.0012	0.001	%	104	90.0	- 110	Acceptable	
CBGA	1	0.0012	0.001	%	103	80.0	- 120	Acceptable	
CBG	1	0.0013	0.001	%	106	80.0	- 120	Acceptable	
CBD	1	0.0012	0.001	%	105	90.0	- 110	Acceptable	
THCV	2	0.0010	0.001	%	101	80.0	- 120	Acceptable	
d8THCV	2	0.0010	0.001	%	100	80.0	- 120	Acceptable	
THCVA	2	0.0009	0.001	%	91.0	80.0	- 120	Acceptable	
CBN	1	0.0013	0.001	%	104	80.0	- 120	Acceptable	
exo-THC	2	0.0010	0.001	%	100	80.0	- 120	Acceptable	
d9THC	1	0.0013	0.001	%	104	90.0	- 110	Acceptable	
d8THC	1	0.0012	0.001	%	103	90.0	- 110	Acceptable	
9S-d10THC	1	0.0013	0.001	%	102	80.0	- 120	Acceptable	
CBL	2	0.0010	0.001	%	101	80.0	- 120	Acceptable	
9R-d10THC	1	0.0013	0.001	%	109	80.0	- 120	Acceptable	
CBC	2	0.0011	0.001	%	101	80.0	- 120	Acceptable	
THCA	1	0.0011	0.001	%	95.8	90.0	- 110	Acceptable	
CBCA	2	0.0009	0.001	%	87.7	80.0	- 120	Acceptable	
CBLA	2	0.0010	0.001	%	91.9	80.0	- 120	Acceptable	
CBT	2	0.0010	0.001	%	96.7	80.0	- 120	Acceptable	

Method Blank						
Analyte	Result	LOQ	Units	Limits	Evaluation	Notes
CBDVA	<LOQ	0.0001	%	< 0.0001	Acceptable	
CBDV	<LOQ	0.0001	%	< 0.0001	Acceptable	
CBE	<LOQ	0.0001	%	< 0.0001	Acceptable	
CBDA	<LOQ	0.0001	%	< 0.0001	Acceptable	
CBGA	<LOQ	0.0001	%	< 0.0001	Acceptable	
CBG	<LOQ	0.0001	%	< 0.0001	Acceptable	
CBD	<LOQ	0.0001	%	< 0.0001	Acceptable	
THCV	<LOQ	0.0001	%	< 0.0001	Acceptable	
d8THCV	<LOQ	0.0001	%	< 0.0001	Acceptable	
THCVA	<LOQ	0.0001	%	< 0.0001	Acceptable	
CBN	<LOQ	0.0001	%	< 0.0001	Acceptable	
exo-THC	<LOQ	0.0001	%	< 0.0001	Acceptable	
d9THC	<LOQ	0.0001	%	< 0.0001	Acceptable	
d8THC	<LOQ	0.0001	%	< 0.0001	Acceptable	
9S-d10THC	<LOQ	0.0001	%	< 0.0001	Acceptable	
CBL	<LOQ	0.0001	%	< 0.0001	Acceptable	
9R-d10THC	<LOQ	0.0001	%	< 0.0001	Acceptable	
CBC	<LOQ	0.0001	%	< 0.0001	Acceptable	
THCA	<LOQ	0.0001	%	< 0.0001	Acceptable	
CBCA	<LOQ	0.0001	%	< 0.0001	Acceptable	
CBLA	<LOQ	0.0001	%	< 0.0001	Acceptable	
CBT	<LOQ	0.0001	%	< 0.0001	Acceptable	

**Abbreviations**  
 ND - None Detected at or above MRL  
 RPD - Relative Percent Difference  
 LOQ - Limit of Quantitation

**Units of Measure:**  
 % - Percent



12423 NE Whitaker Way  
 Portland, OR 97230  
 503-254-1794



**Report Number:** 23-003078/D002.R000  
**Report Date:** 04/06/2023  
**ORELAP#:** OR100028  
**Purchase Order:** SCH6-3.06.23  
**Received:** 03/13/23 16:52

Revision: 1 Document ID: 7148  
 Legacy ID: Worksheet Validated 04/20/2021

Laboratory Quality Control Results

J AOAC 2015 V98-6		Batch ID: 2305465						
Sample Duplicate		Sample ID: 99-000402-0001						
Analyte	Result	Org. Result	LOQ	Units	RPD	Limits	Evaluation	Notes
CBDVA	<LOQ	<LOQ	0.0001	%	NA	< 20	Acceptable	
CBDV	<LOQ	<LOQ	0.0001	%	NA	< 20	Acceptable	
CBE	<LOQ	<LOQ	0.0001	%	NA	< 20	Acceptable	
CBD	<LOQ	<LOQ	0.0001	%	NA	< 20	Acceptable	
CBDA	<LOQ	<LOQ	0.0001	%	NA	< 20	Acceptable	
CBGA	<LOQ	<LOQ	0.0001	%	NA	< 20	Acceptable	
CBG	0.0002	0.0002	0.0001	%	2.27	< 20	Acceptable	
CBD	0.0056	0.0056	0.0001	%	0.428	< 20	Acceptable	
THCV	<LOQ	<LOQ	0.0001	%	NA	< 20	Acceptable	
d8THCV	<LOQ	<LOQ	0.0001	%	NA	< 20	Acceptable	
THCVA	<LOQ	<LOQ	0.0001	%	NA	< 20	Acceptable	
CBN	0.0013	0.0013	0.0001	%	0.690	< 20	Acceptable	
exo-THC	<LOQ	<LOQ	0.0001	%	NA	< 20	Acceptable	
d9THC	<LOQ	<LOQ	0.0001	%	NA	< 20	Acceptable	
d8THC	<LOQ	<LOQ	0.0001	%	NA	< 20	Acceptable	
9S-d10THC	<LOQ	<LOQ	0.0001	%	NA	< 20	Acceptable	
CBL	<LOQ	<LOQ	0.0001	%	NA	< 20	Acceptable	
9R-d10THC	<LOQ	<LOQ	0.0001	%	NA	< 20	Acceptable	
CBC	<LOQ	<LOQ	0.0001	%	NA	< 20	Acceptable	
THCA	<LOQ	<LOQ	0.0001	%	NA	< 20	Acceptable	
CBCA	<LOQ	<LOQ	0.0001	%	NA	< 20	Acceptable	
CBLA	<LOQ	<LOQ	0.0001	%	NA	< 20	Acceptable	
CBT	<LOQ	<LOQ	0.0001	%	NA	< 20	Acceptable	

Abbreviations

ND - None Detected at or above MRL  
 RPD - Relative Percent Difference  
 LOQ - Limit of Quantitation

Units of Measure:

% - Percent





12423 NE Whitaker Way  
Portland, OR 97230  
503-254-1794



**Report Number:** 23-003078/D002.R000  
**Report Date:** 04/06/2023  
**ORELAP#:** OR100028  
**Purchase Order:** SCH6-3.06.23  
**Received:** 03/13/23 16:52





Explanation of QC Flag Comments:

Code	Explanation
Q	Matrix interferences affecting spike or surrogate recoveries.
Q1	Quality control result biased high. Only non-detect samples reported.
Q2	Quality control outside QC limits. Data considered estimate.
Q3	Sample concentration greater than four times the amount spiked.
Q4	Non-homogenous sample matrix, affecting RPD result and/or % recoveries.
Q5	Spike results above calibration curve.
Q6	Quality control outside QC limits. Data acceptable based on remaining QC.
R	Relative percent difference (RPD) outside control limit.
R1	RPD non-calculable, as sample or duplicate results are less than five times the LOQ.
R2	Sample replicates RPD non-calculable, as only one replicate is within the analytical range.
LOQ1	Quantitation level raised due to low sample volume and/or dilution.
LOQ2	Quantitation level raised due to matrix interference.
B	Analyte detected in method blank, but not in associated samples.
B1	The sample concentration is greater than 5 times the blank concentration.
B2	The sample concentration is less than 5 times the blank concentration.