



12423 NE Whitaker Way
Portland, OR 97230
503-254-1794



Report Number: 23-003078/D005.R000
Report Date: 04/06/2023
ORELAP#: OR100028
Purchase Order: SCH6-3.06.23
Received: 03/13/23 16:52

Customer: CJ2, LLC (DBA Zentopia)
Product identity: SCH6-PE-030123-9:22
Project Number: SCH6-3.06.23
Client/Metric ID: .
Laboratory ID: 23-003078-0001

Summary

Potency:

| Analyte per 16fl oz | Result | Limits | Units | Status | |
|---------------------|--------|--------|------------|--------|--|
| CBD per 16fl oz | 50.7 | | mg/16fl oz | | CBD-Total per Serving Size 50.7 mg/16fl oz |
| | | | | | THC-Total per Serving Size <LOQ |
| | | | | | (Reported in milligrams per serving) |



12423 NE Whitaker Way
Portland, OR 97230
503-254-1794



Report Number: 23-003078/D005.R000
Report Date: 04/06/2023
ORELAP#: OR100028
Purchase Order: SCH6-3.06.23
Received: 03/13/23 16:52

Customer: CJ2, LLC (DBA Zentopia)
92 Centennial Loop
Eugene Oregon 97401
United States of America (USA)

Product identity: SCH6-PE-030123-9:22

Project Number: SCH6-3.06.23

Client/Metric ID: .

Sample Date:

Laboratory ID: 23-003078-0001

Evidence of Cooling: No

Temp: 18.8

Relinquished by: usps

Serving Size #1: 473.65 g

Density: 1.001 g/ml

Sample Results

| Potency per 16fl oz | Method: J AOAC 2015 V98-6 (mod) ^b | Units mg/se | Batch: 2305465 | Analyze: 3/15/23 7:06:00 PM | |
|---------------------------|--|-------------|----------------|-----------------------------|-------|
| Analyte | Result | Limits | Units | LOQ | Notes |
| CBC per 16fl oz | < LOQ | | mg/16fl oz | 0.471 | |
| CBC-A per 16fl oz | < LOQ | | mg/16fl oz | 0.471 | |
| CBC-Total per 16fl oz | < LOQ | | mg/16fl oz | 0.885 | |
| CBD per 16fl oz | 50.7 | | mg/16fl oz | 0.471 | |
| CBD-A per 16fl oz | < LOQ | | mg/16fl oz | 0.471 | |
| CBD-Total per 16fl oz | 50.7 | | mg/16fl oz | 0.885 | |
| CBDV per 16fl oz | < LOQ | | mg/16fl oz | 0.471 | |
| CBDV-A per 16fl oz | < LOQ | | mg/16fl oz | 0.471 | |
| CBDV-Total per 16fl oz | < LOQ | | mg/16fl oz | 0.880 | |
| CBE per 16fl oz | < LOQ | | mg/16fl oz | 0.471 | |
| CBG per 16fl oz | < LOQ | | mg/16fl oz | 0.471 | |
| CBG-A per 16fl oz | < LOQ | | mg/16fl oz | 0.471 | |
| CBG-Total per 16fl oz | < LOQ | | mg/16fl oz | 0.880 | |
| CBL per 16fl oz | < LOQ | | mg/16fl oz | 0.471 | |
| CBL-A per 16fl oz | < LOQ | | mg/16fl oz | 0.471 | |
| CBL-Total per 16fl oz | < LOQ | | mg/16fl oz | 0.885 | |
| CBN per 16fl oz | < LOQ | | mg/16fl oz | 0.471 | |
| CBT per 16fl oz | < LOQ | | mg/16fl oz | 0.471 | |
| Δ8-THCV per 16fl oz | < LOQ | | mg/16fl oz | 0.471 | |
| Δ10-THC-9R per 16fl oz | < LOQ | | mg/16fl oz | 0.471 | |
| Δ10-THC-9S per 16fl oz | < LOQ | | mg/16fl oz | 0.471 | |
| Δ10-THC-Total per 16fl oz | < LOQ | | mg/16fl oz | 0.943 | |
| Δ8-THC per 16fl oz | < LOQ | | mg/16fl oz | 0.471 | |
| Δ9-THC per 16fl oz | < LOQ | | mg/16fl oz | 0.471 | |
| exo-THC per 16fl oz | < LOQ | | mg/16fl oz | 0.471 | |
| THC-A per 16fl oz | < LOQ | | mg/16fl oz | 0.471 | |
| THC-Total per 16fl oz | < LOQ | | mg/16fl oz | 0.885 | |
| THCV per 16fl oz | < LOQ | | mg/16fl oz | 0.471 | |



12423 NE Whitaker Way
Portland, OR 97230
503-254-1794



Report Number: 23-003078/D005.R000
Report Date: 04/06/2023
ORELAP#: OR100028
Purchase Order: SCH6-3.06.23
Received: 03/13/23 16:52

| Potency per 16fl oz Method: J AOAC 2015 V98-6 (mod) ^b Units mg/se Batch: 2305465 Analyze: 3/15/23 7:06:00 PM | | | | | |
|---|--------|--------|------------|-------|-------|
| Analyte | Result | Limits | Units | LOQ | Notes |
| THCV-A per 16fl oz | < LOQ | | mg/16fl oz | 0.471 | |
| THCV-Total per 16fl oz | < LOQ | | mg/16fl oz | 0.885 | |
| Total Cannabinoids per 16fl oz | 50.8 | | mg/16fl oz | | |



12423 NE Whitaker Way
Portland, OR 97230
503-254-1794



Report Number: 23-003078/D005.R000
Report Date: 04/06/2023
ORELAP#: OR100028
Purchase Order: SCH6-3.06.23
Received: 03/13/23 16:52

Abbreviations

Limits: Action Levels per OAR-333-007-0400, OAR-333-007-0210, OAR-333-007-0220, CCR title 16-division 42. BCC-section 5723

Limit(s) of Quantitation (LOQ): The minimum levels, concentrations, or quantities of a target variable (e.g., target analyte) that can be reported with a specified degree of confidence.

^p = ISO/IEC 17025:2017 accredited method.

Units of Measure

- g = g
- g/ml = Gram per milliliter
- mg/16fl oz = Milligram per 16fl oz
- % = Percentage of sample
- % wt = $\mu\text{g/g}$ divided by 10,000

Approved Signatory

Derrick Tanner
General Manager



12423 NE Whitaker Way
 Portland, OR 97230
 503-254-1794



Report Number: 23-003078/D005.R000
Report Date: 04/06/2023
ORELAP#: OR100028
Purchase Order: SCH6-3.06.23
Received: 03/13/23 16:52

408



Hemp & Cannabis: Usable / Extract / Finished Product
Chain of Custody Record
 ORELAP ID: OR100028 ANAB ISO 17025 ID: AT-1508

Document Control ID: 2832 Revision: 5
 Effective: 01/04/2022

| Company: <u>CJ2, LLC</u> Contact: <u>Cassia Zeller</u> Address: <u>92 Centennial Loop</u> City: <u>Eugene</u> State: <u>OR</u> Zip Code: <u>97401</u> <input checked="" type="checkbox"/> Email Results: <u>Cassiaz@Zentopia.com</u> <input type="checkbox"/> Ph: <u>(503) - 869-7259</u> <small>Billing Contact (if different)</small> Name: <u>Cassia Zeller</u> Email: <u>Cassiaz@Zentopia.com</u> Address: <u>32682 Bush garden Dr.</u> City: <u>Harrisburg</u> State: <u>OR</u> Zip: <u>97746</u> Ph: <u>(503) - 869-7259</u> | | | Analysis Requested Potency <u>Basic + extended</u> | | | PO Number: <u>SCH6-3.06.23</u> Project ID: <u>SCH6-3.06.23</u> Batch ID: _____ Sampled by: _____ Custom Reporting: _____ Source Material: <input type="checkbox"/> - Ind. Hemp product <input type="checkbox"/> - Rec. Cannabis Reporting Type: <input type="checkbox"/> - Compliance <input type="checkbox"/> - R&D Report to: <input type="checkbox"/> - METRC <input type="checkbox"/> - ODA <input type="checkbox"/> - USDA <input type="checkbox"/> - Other: Turnaround time (TAT - Business Days): <input type="checkbox"/> - 5BD <input type="checkbox"/> - 3BD* <input type="checkbox"/> - 2BD* <small>*Check for availability</small> | | |
|--|------------------------------|-------------|---|-----------------|----------------|---|--|--|
| Lab ID | Client Sample Identification | Sample date | Potency | Material Type † | Weight (Units) | Comments/Metric ID | | |
| 01 | SCH6-PE-030123-9:22 | 03/01/23 | ✓ | | 16 oz | | | |
| 02 | SCH6-PE-030123-10:58 | 03/01/23 | ✓ | | 16 oz | | | |
| 03 | SCH6-LM-030123-14:08 | 03/01/23 | ✓ | | 16 oz | | | |
| 04 | SCH6-LM-030123-16:18 | 03/01/23 | ✓ | | 16 oz | | | |
| 05 | SCH6-HB-030123-11:54 | 03/01/23 | ✓ | | 16 oz | | | |
| 06 | SCH6-HB-030123-13:26 | 03/01/23 | ✓ | | 16 oz | | | |
| Signature - Relinquished By: <u>John Aitchison</u> Date: <u>03/06/23</u> Time: <u>1:35 PM</u> | | | Signature - Received By: <u>USPW</u> Date: <u>3/13</u> Time: <u>16:52</u> | | | Lab Use Only: <input type="checkbox"/> Shipped Via: <u>USPS</u> or <input type="checkbox"/> Client drop off Evidence of cooling: <input type="checkbox"/> Yes <input checked="" type="checkbox"/> No - Temp (°C): <u>18.8</u> Sample in good condition: <input checked="" type="checkbox"/> Yes <input type="checkbox"/> No Payment: <input type="checkbox"/> Cash <input type="checkbox"/> Check <input type="checkbox"/> CC <input type="checkbox"/> Net: Prelog storage: | | |

† - Material Type Codes: Plant Material (P) ; Isolate (I) ; Concentrate/Extract (C) ; Tincture/Topical (T) ; Edible (E) ; Beverage (B) ; Vapor Product (V)
 Samples submitted to Columbia Laboratories with testing requirements constitute an agreement for services in accordance with the current terms of service associated with this COC. By signing "Relinquished by" you are agreeing to these terms
 12423 NE Whitaker Way P: (503) 254-1794 | Fax: (503) 254-1452 info@columbialaboratories.com Page ___ of ___ www.columbialaboratories.com
 Portland, OR 97230



12423 NE Whitaker Way
Portland, OR 97230
503-254-1794



Report Number: 23-003078/D005.R000
Report Date: 04/06/2023
ORELAP#: OR100028
Purchase Order: SCH6-3.06.23
Received: 03/13/23 16:52

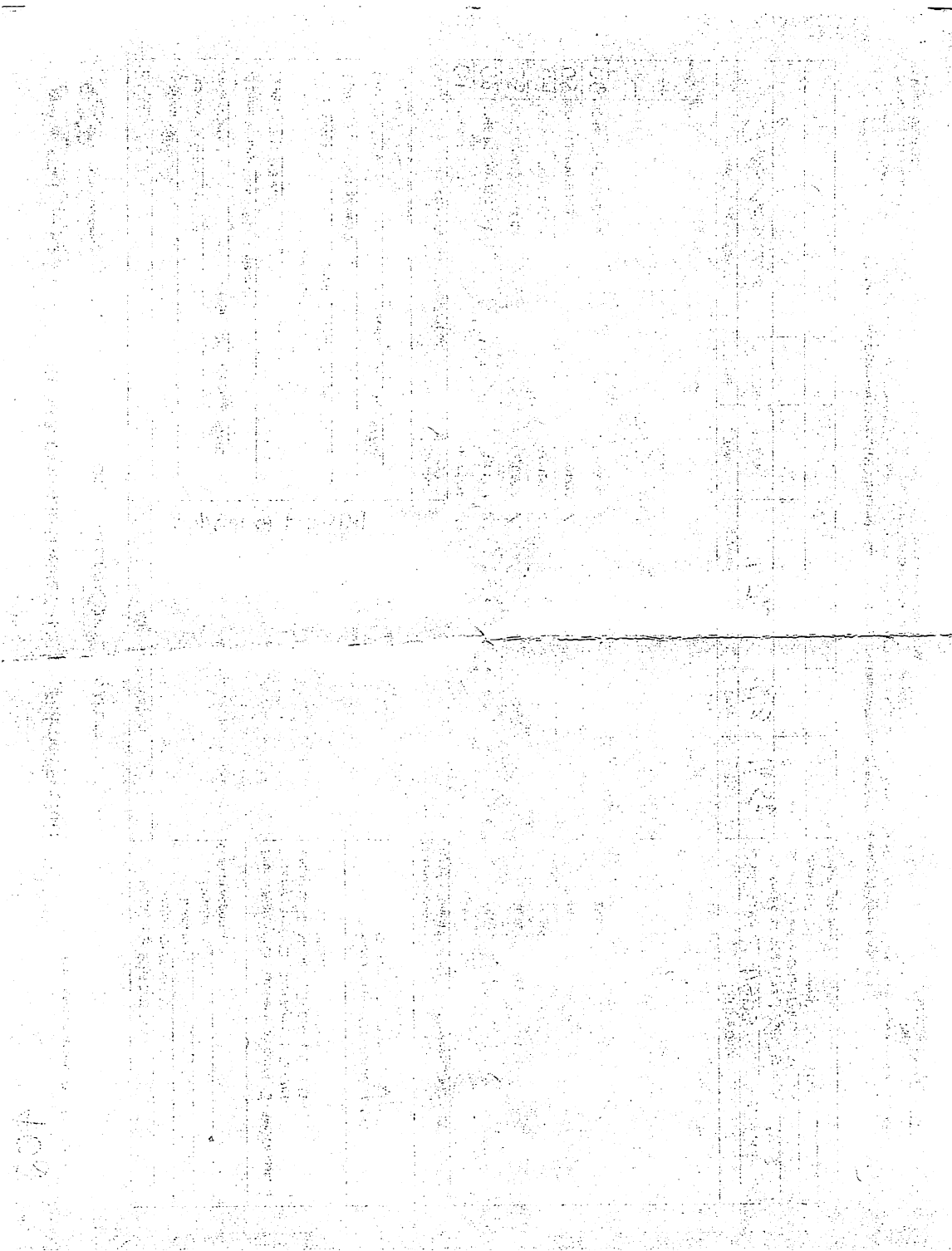



12423 NE Whitaker Way
Portland, OR 97230
503-254-1794



Report Number: 23-003078/D005.R000
Report Date: 04/06/2023
ORELAP#: OR100028
Purchase Order: SCH6-3.06.23
Received: 03/13/23 16:52

Revision: 1 Document ID: 7148
Legacy ID: Worksheet Validated 04/20/2021

Laboratory Quality Control Results

J AOAC 2015 V98-6 Batch ID: 2305465

| Laboratory Control Sample | | | | | | | | | |
|---------------------------|-----|--------|-------|-------|-------|--------|-------|------------|-------|
| Analyte | LCS | Result | Spike | Units | % Rec | Limits | | Evaluation | Notes |
| CBDVA | 2 | 0.0009 | 0.001 | % | 91.9 | 80.0 | - 120 | Acceptable | |
| CBDV | 2 | 0.0010 | 0.001 | % | 99.8 | 80.0 | - 120 | Acceptable | |
| CBE | 2 | 0.0010 | 0.001 | % | 100 | 80.0 | - 120 | Acceptable | |
| CBDA | 1 | 0.0012 | 0.001 | % | 104 | 90.0 | - 110 | Acceptable | |
| CBGA | 1 | 0.0012 | 0.001 | % | 103 | 80.0 | - 120 | Acceptable | |
| CBG | 1 | 0.0013 | 0.001 | % | 106 | 80.0 | - 120 | Acceptable | |
| CBD | 1 | 0.0012 | 0.001 | % | 105 | 90.0 | - 110 | Acceptable | |
| THCV | 2 | 0.0010 | 0.001 | % | 101 | 80.0 | - 120 | Acceptable | |
| d8THCV | 2 | 0.0010 | 0.001 | % | 100 | 80.0 | - 120 | Acceptable | |
| THCVA | 2 | 0.0009 | 0.001 | % | 91.0 | 80.0 | - 120 | Acceptable | |
| CBN | 1 | 0.0013 | 0.001 | % | 104 | 80.0 | - 120 | Acceptable | |
| exo-THC | 2 | 0.0010 | 0.001 | % | 100 | 80.0 | - 120 | Acceptable | |
| d9THC | 1 | 0.0013 | 0.001 | % | 104 | 90.0 | - 110 | Acceptable | |
| d8THC | 1 | 0.0012 | 0.001 | % | 103 | 90.0 | - 110 | Acceptable | |
| 9S-d10THC | 1 | 0.0013 | 0.001 | % | 102 | 80.0 | - 120 | Acceptable | |
| CBL | 2 | 0.0010 | 0.001 | % | 101 | 80.0 | - 120 | Acceptable | |
| 9R-d10THC | 1 | 0.0013 | 0.001 | % | 109 | 80.0 | - 120 | Acceptable | |
| CBC | 2 | 0.0011 | 0.001 | % | 101 | 80.0 | - 120 | Acceptable | |
| THCA | 1 | 0.0011 | 0.001 | % | 95.8 | 90.0 | - 110 | Acceptable | |
| CBCA | 2 | 0.0009 | 0.001 | % | 87.7 | 80.0 | - 120 | Acceptable | |
| CBLA | 2 | 0.0010 | 0.001 | % | 91.9 | 80.0 | - 120 | Acceptable | |
| CBT | 2 | 0.0010 | 0.001 | % | 96.7 | 80.0 | - 120 | Acceptable | |

| Method Blank | | | | | | |
|--------------|--------|--------|-------|----------|------------|-------|
| Analyte | Result | LOQ | Units | Limits | Evaluation | Notes |
| CBDVA | <LOQ | 0.0001 | % | < 0.0001 | Acceptable | |
| CBDV | <LOQ | 0.0001 | % | < 0.0001 | Acceptable | |
| CBE | <LOQ | 0.0001 | % | < 0.0001 | Acceptable | |
| CBDA | <LOQ | 0.0001 | % | < 0.0001 | Acceptable | |
| CBGA | <LOQ | 0.0001 | % | < 0.0001 | Acceptable | |
| CBG | <LOQ | 0.0001 | % | < 0.0001 | Acceptable | |
| CBD | <LOQ | 0.0001 | % | < 0.0001 | Acceptable | |
| THCV | <LOQ | 0.0001 | % | < 0.0001 | Acceptable | |
| d8THCV | <LOQ | 0.0001 | % | < 0.0001 | Acceptable | |
| THCVA | <LOQ | 0.0001 | % | < 0.0001 | Acceptable | |
| CBN | <LOQ | 0.0001 | % | < 0.0001 | Acceptable | |
| exo-THC | <LOQ | 0.0001 | % | < 0.0001 | Acceptable | |
| d9THC | <LOQ | 0.0001 | % | < 0.0001 | Acceptable | |
| d8THC | <LOQ | 0.0001 | % | < 0.0001 | Acceptable | |
| 9S-d10THC | <LOQ | 0.0001 | % | < 0.0001 | Acceptable | |
| CBL | <LOQ | 0.0001 | % | < 0.0001 | Acceptable | |
| 9R-d10THC | <LOQ | 0.0001 | % | < 0.0001 | Acceptable | |
| CBC | <LOQ | 0.0001 | % | < 0.0001 | Acceptable | |
| THCA | <LOQ | 0.0001 | % | < 0.0001 | Acceptable | |
| CBCA | <LOQ | 0.0001 | % | < 0.0001 | Acceptable | |
| CBLA | <LOQ | 0.0001 | % | < 0.0001 | Acceptable | |
| CBT | <LOQ | 0.0001 | % | < 0.0001 | Acceptable | |

Abbreviations
ND - None Detected at or above MRL
RPD - Relative Percent Difference
LOQ - Limit of Quantitation

Units of Measure:
% - Percent



12423 NE Whitaker Way
Portland, OR 97230
503-254-1794



Report Number: 23-003078/D005.R000
Report Date: 04/06/2023
ORELAP#: OR100028
Purchase Order: SCH6-3.06.23
Received: 03/13/23 16:52

Revision: 1 Document ID: 7148
Legacy ID: Worksheet Validated 04/20/2021

Laboratory Quality Control Results

| J AOAC 2015 V98-6 | | Batch ID: 2305465 | | | | | | |
|-------------------|--------|---------------------------|--------|-------|-------|--------|------------|-------|
| Sample Duplicate | | Sample ID: 99-000402-0001 | | | | | | |
| Analyte | Result | Org. Result | LOQ | Units | RPD | Limits | Evaluation | Notes |
| CBDVA | <LOQ | <LOQ | 0.0001 | % | NA | < 20 | Acceptable | |
| CBDV | <LOQ | <LOQ | 0.0001 | % | NA | < 20 | Acceptable | |
| CBE | <LOQ | <LOQ | 0.0001 | % | NA | < 20 | Acceptable | |
| CBD | <LOQ | <LOQ | 0.0001 | % | NA | < 20 | Acceptable | |
| CBDGA | <LOQ | <LOQ | 0.0001 | % | NA | < 20 | Acceptable | |
| CBG | 0.0002 | 0.0002 | 0.0001 | % | 2.27 | < 20 | Acceptable | |
| CBD | 0.0056 | 0.0056 | 0.0001 | % | 0.428 | < 20 | Acceptable | |
| THCV | <LOQ | <LOQ | 0.0001 | % | NA | < 20 | Acceptable | |
| d8THCV | <LOQ | <LOQ | 0.0001 | % | NA | < 20 | Acceptable | |
| THCVA | <LOQ | <LOQ | 0.0001 | % | NA | < 20 | Acceptable | |
| CBN | 0.0013 | 0.0013 | 0.0001 | % | 0.690 | < 20 | Acceptable | |
| exo-THC | <LOQ | <LOQ | 0.0001 | % | NA | < 20 | Acceptable | |
| d9THC | <LOQ | <LOQ | 0.0001 | % | NA | < 20 | Acceptable | |
| d8THC | <LOQ | <LOQ | 0.0001 | % | NA | < 20 | Acceptable | |
| 9S-d10THC | <LOQ | <LOQ | 0.0001 | % | NA | < 20 | Acceptable | |
| CBL | <LOQ | <LOQ | 0.0001 | % | NA | < 20 | Acceptable | |
| 9R-d10THC | <LOQ | <LOQ | 0.0001 | % | NA | < 20 | Acceptable | |
| CBC | <LOQ | <LOQ | 0.0001 | % | NA | < 20 | Acceptable | |
| THCA | <LOQ | <LOQ | 0.0001 | % | NA | < 20 | Acceptable | |
| CBCA | <LOQ | <LOQ | 0.0001 | % | NA | < 20 | Acceptable | |
| CBLA | <LOQ | <LOQ | 0.0001 | % | NA | < 20 | Acceptable | |
| CBT | <LOQ | <LOQ | 0.0001 | % | NA | < 20 | Acceptable | |

Abbreviations

ND - None Detected at or above MRL
RPD - Relative Percent Difference
LOQ - Limit of Quantitation

Units of Measure:

% - Percent



12423 NE Whitaker Way
Portland, OR 97230
503-254-1794



Report Number: 23-003078/D005.R000
Report Date: 04/06/2023
ORELAP#: OR100028
Purchase Order: SCH6-3.06.23
Received: 03/13/23 16:52





Explanation of QC Flag Comments:

| Code | Explanation |
|------|---|
| Q | Matrix interferences affecting spike or surrogate recoveries. |
| Q1 | Quality control result biased high. Only non-detect samples reported. |
| Q2 | Quality control outside QC limits. Data considered estimate. |
| Q3 | Sample concentration greater than four times the amount spiked. |
| Q4 | Non-homogenous sample matrix, affecting RPD result and/or % recoveries. |
| Q5 | Spike results above calibration curve. |
| Q6 | Quality control outside QC limits. Data acceptable based on remaining QC. |
| R | Relative percent difference (RPD) outside control limit. |
| R1 | RPD non-calculable, as sample or duplicate results are less than five times the LOQ. |
| R2 | Sample replicates RPD non-calculable, as only one replicate is within the analytical range. |
| LOQ1 | Quantitation level raised due to low sample volume and/or dilution. |
| LOQ2 | Quantitation level raised due to matrix interference. |
| B | Analyte detected in method blank, but not in associated samples. |
| B1 | The sample concentration is greater than 5 times the blank concentration. |
| B2 | The sample concentration is less than 5 times the blank concentration. |