

Green Leaf Lab®

12025 NE Marx St. Portland, OR 97220
503-253-3511 / www.greenleaflabs.com
License#: 10029074C70

Quality Control Testing Official Report

Mimosa

Sample ID: G1A0512-02 Matrix: Industrial Hemp
Test ID: 5002957
Source ID:
Date Sampled: 01/29/21 Date Accepted: 01/29/21

Hempire Direct

Potency Analysis

Date/Time Extracted: 02/05/21 09:00

Analysis Method/SOP: 215

Batch Identification: 2106049

Cannabinoids	LOQ (%)	% by Wt.	mg/g
Total THC	0.009080	0.4306	4.306
Total CBD	0.008300	13.44	134.4
Total CBG	7.900E-4	0.8883	8.883
THCA	0.002920	0.4910	4.91
delta 9-THC	0.009080	< LOQ	< LOQ
delta 8-THC	0.01796	10.40	104
THCV	0.005055	< LOQ	< LOQ
THCVA	0.001885	< LOQ	< LOQ
CBD	0.006220	2.993	29.93
CBDA	0.008300	11.92	119.2
CBDV	0.005000	< LOQ	< LOQ
CBDVA	0.001640	0.03765	0.3765
CBN	0.002990	0.004533	0.04533
CBG	7.900E-4	0.04835	0.4835
CBGA	7.900E-4	0.9567	9.567
CBC	0.008965	0.1080	1.08

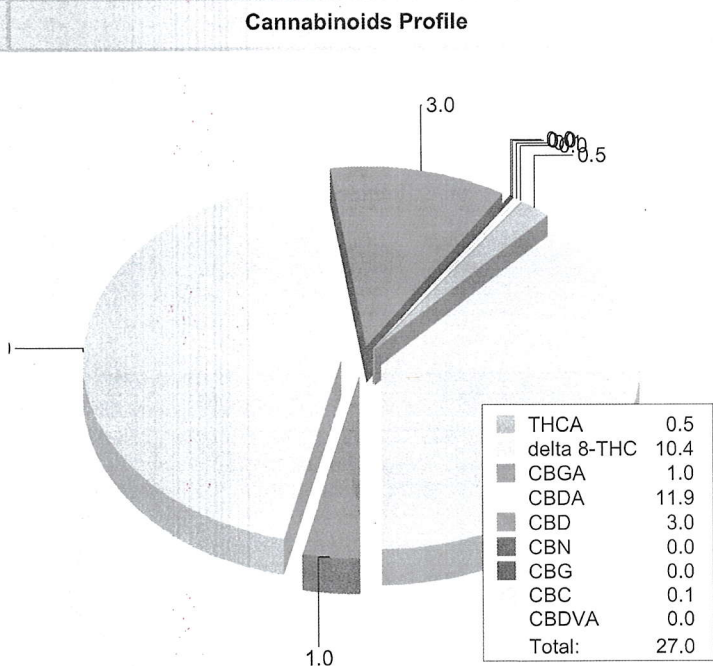

Total THC = delta 9-THC + (THCA * 0.877)

Total CBD = CBD + (CBDA * 0.877)

Total CBG = CBG + (CBGA * 0.878)

LOQ=Limit of Quantification, the lowest measurable concentration of an analyte.



Eric Wendt
Chief Science Officer - 2/8/2021

All QC samples met acceptance criteria of the method; data available upon request. These results relate only to the sample included on this report. The report may not be reproduced except in full, without the written permission of Green Leaf Lab. This is for informational testing and is not compliance testing. Lab results apply to the sample as received.



Green Leaf Lab[®]

12025 NE Marx St. Portland, OR 97220
503-253-3511 / www.greenleflabs.com
License#: 10029074C70

Quality Control Testing Official Report

Mimosa

Sample ID: G1A0512-02 Matrix: Industrial Hemp
Test ID: 5002957
Source ID:
Date Sampled: 01/29/21 Date Accepted: 01/29/21

Hempire Direct

Metals Analysis by ICPMS

Date/Time Extracted: 02/08/21 10:56

Analysis Method/SOP: HM-001

Analyte	Result	LOD	LOQ	Units
Arsenic	< LOQ	0.0110	0.0500	ug/g
Cadmium	< LOQ	0.00100	0.0500	ug/g
Lead	0.0629	0.00150	0.0500	ug/g
Mercury	< LOQ	0.00350	0.0100	ug/g

Metal analyses are not accredited to ORELAP TNI 2009 Quality Standards.
<LOQ - Results below the Limit of Quantitation - Compound not detected

Analysis Subcontracted to Green Leaf Labs - SCCA.



Eric Wendt
Chief Science Officer - 2/8/2021

All QC samples met acceptance criteria of the method; data available upon request. These results relate only to the sample included on this report. The report may not be reproduced except in full, without the written permission of Green Leaf Lab.

This is for informational testing and is not compliance testing. Lab results apply to the sample as received.

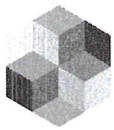

Quality Control Potency

Batch: 2106049 - 215-Hemp

Blank(2106049-BLK1)

Analyte	Result	LOQ	Units	%Recovery Limits	Extracted	Analyzed
THCA	< LOQ	0.01168	%		02/05/21 09:00	02/05/21 17:55
delta 9-THC	< LOQ	0.03632	%		02/05/21 09:00	02/05/21 17:55
delta 8-THC	< LOQ	0.01796	%		02/05/21 09:00	02/05/21 17:55
THCV	< LOQ	0.02022	%		02/05/21 09:00	02/05/21 17:55
THCVA	< LOQ	0.007540	%		02/05/21 09:00	02/05/21 17:55
CBD	< LOQ	0.006220	%		02/05/21 09:00	02/05/21 17:55
CBDA	< LOQ	0.008300	%		02/05/21 09:00	02/05/21 17:55
CBDV	< LOQ	0.02000	%		02/05/21 09:00	02/05/21 17:55
CBDVA	< LOQ	0.006560	%		02/05/21 09:00	02/05/21 17:55
CBN	< LOQ	0.01196	%		02/05/21 09:00	02/05/21 17:55
CBG	< LOQ	0.003160	%		02/05/21 09:00	02/05/21 17:55
CBGA	< LOQ	0.003160	%		02/05/21 09:00	02/05/21 17:55
CBC	< LOQ	0.03586	%		02/05/21 09:00	02/05/21 17:55

Reference(2106049-SRM1)

Analyte	% Recovery	LOQ	Units	%Recovery Limits	Extracted	Analyzed
delta 9-THC	94.3	0.009080	%	80-120	02/05/21 09:00	02/05/21 18:18
CBD	100	0.001555	%	80-120	02/05/21 09:00	02/05/21 18:18



Eric Wendt
Chief Science Officer - 2/8/2021

All QC samples met acceptance criteria of the method; data available upon request. These results relate only to the sample included on this report. The report may not be reproduced except in full, without the written permission of Green Leaf Lab.
This is for informational testing and is not compliance testing. Lab results apply to the sample as received.



Green Leaf Lab

12025 NE Marx St. Portland, OR 97220
503-253-3511 / www.greenleaflabs.com
License#: 10029074C70

Quality Control Testing Official Report

Quality Control Metals Analysis

Batch: 2107001 - Metals

Blank(2107001-BLK1)						
Analyte	Result	LOQ	Units	%Recovery Limits	Extracted	Analyzed
Cadmium	< LOQ	0.0500	ug/g		02/08/21 10:56	02/08/21 14:42
Lead	< LOQ	0.0500	ug/g		02/08/21 10:56	02/08/21 14:42
Arsenic	< LOQ	0.0500	ug/g		02/08/21 10:56	02/08/21 14:42
Mercury	< LOQ	0.0100	ug/g		02/08/21 10:56	02/08/21 14:42

LCS(2107001-BS1)						
Analyte	% Recovery	LOQ	Units	%Recovery Limits	Extracted	Analyzed
Cadmium	104	0.0500	ug/g	70-130	02/08/21 10:56	02/08/21 14:48
Lead	102	0.0500	ug/g	70-130	02/08/21 10:56	02/08/21 14:48
Arsenic	102	0.0500	ug/g	70-130	02/08/21 10:56	02/08/21 14:48
Mercury	111	0.0100	ug/g	70-130	02/08/21 10:56	02/08/21 14:48



Eric Wendt
Chief Science Officer - 2/8/2021

All QC samples met acceptance criteria of the method; data available upon request. These results relate only to the sample included on this report. The report may not be reproduced except in full, without the written permission of Green Leaf Lab.
This is for informational testing and is not compliance testing. Lab results apply to the sample as received.



Green Leaf Lab®

12025 NE Marx St. Portland, OR 97220
503-253-3511 / www.greenleaflabs.com
License#: 10029074C70

Quality Control Testing Official Report

Mimosa

Sample ID: G1A0512-02

Matrix: Industrial Hemp

Test ID: 5002957

Source ID:

Date Sampled: 01/29/21

Date Accepted: 01/29/21

Hempire Direct

Results at a Glance

Total THC : 0.4306 %

Total CBD : 13.44 %

Total CBG : 0.8883 %

METALS : PASS



Eric Wendt
Chief Science Officer - 2/8/2021

All QC samples met acceptance criteria of the method; data available upon request. These results relate only to the sample included on this report. The report may not be reproduced except in full, without the written permission of Green Leaf Lab.

This is for informational testing and is not compliance testing. Lab results apply to the sample as received.