

2XU
C U S T O M



CUSTOM TRIATHLON RANGE



CUSTOM TRI FABRIC TECHNICAL INFORMATION

Our Custom Tri collection is specifically designed and engineered for the rigours of triathlon and is built for all-round performance.



KINETIC COOL

Developed with cutting-edge hydrophobic polyester, KINETIC COOL minimises water retention and hydrodynamic drag, improves water repulsion by up to 50%, and accelerates drying. Complete with a four-way stretch system for outstanding flexibility.



SENSOR MESH

Mesh structure for more airflow and soft hand feel for comfort. SENSOR MESH has a high LYCRA® content for enhanced flexibility with the body. With high filament polyester yarn for impressive moisture management, this fabric keeps the wearer dry and comfortable.



PWX COMPRESSION

Premium compression fabric engineered to offer optimal POWER, WEIGHT + FLEXIBILITY in perfect equilibrium.



KINETIC SPEED

Utilises swiss air turbulent technology for improved aerodynamics and 2XU's powerful 70D/CK compression fabric for greater endurance and power.

Engineered with high-quality LYCRA® fibre to enhance garment shape retention and fit. A revolutionary fabric unmatched in speed and compression performance.

CUSTOM TRI BULK DYE OPTIONS

Choose from these five bulk dye fabric colours to best customise your tri kit.

BLACK

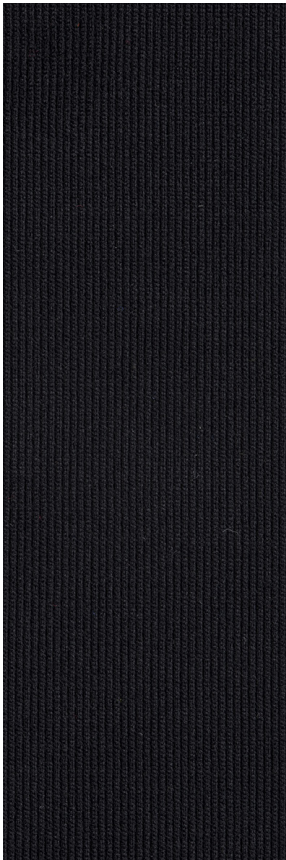

GUNMETAL GREY

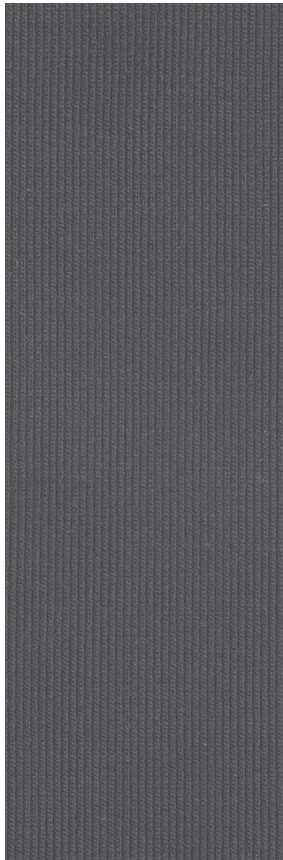

NAVY 282C



REFLEX BLUE C

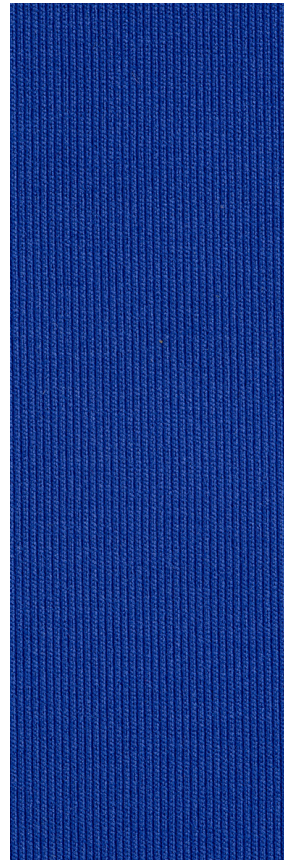

RED 186 C

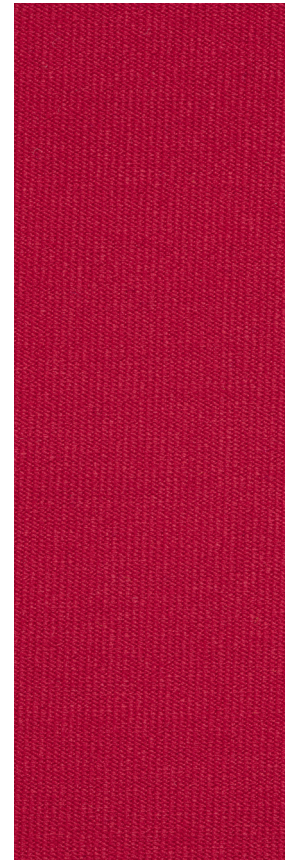

*Enquire with your 2XU Custom representative for additional customisation options.



AERO TRI-X

CUSTOM TRI SUITS

DELIVERING UNRIVALED PERFORMANCE FOR SWIM, BIKE AND RUN DEMANDS, THE 2XU AERO TRI COLLECTION REPRESENTS BEST IN CLASS TRIATHLON ENGINEERING.

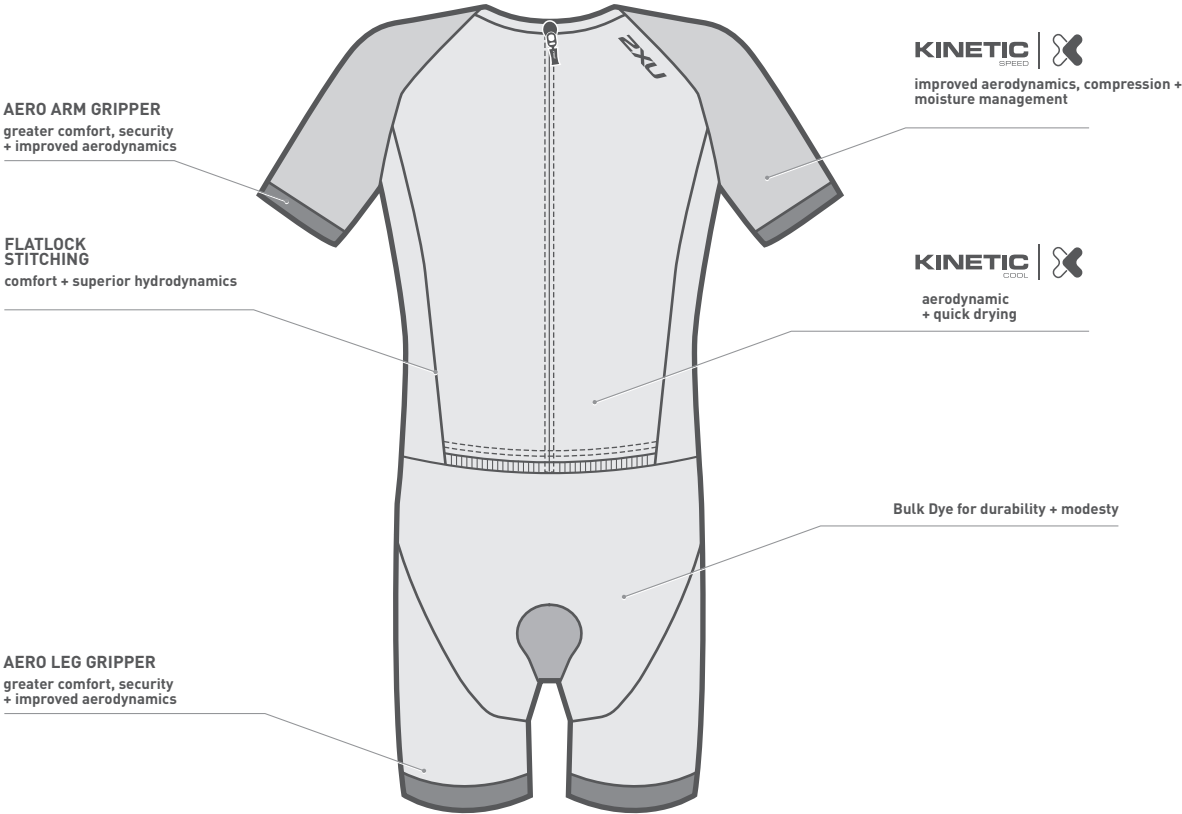

MEN'S AERO TRI-X SKIN SUIT

MX3259D

BULK DYE/SUBLIMATION

SIZE RANGE: 2XS - 4XL



GARMENT FEATURES

01. Unique open front waist skinsuit design
02. Aero arm + leg grippers
03. 3 rear pockets

FABRIC BENEFITS

KINETIC  KINETIC 

LDCHAMOIS

Quick drying long course triathlon chamois fused onto high density, hydrophobic foam base to manage moisture and deliver comfort to go the distance.

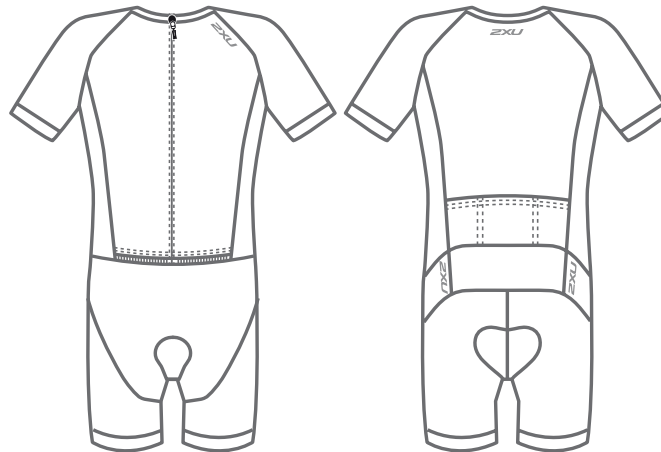

WOMEN'S AERO TRI-X SKIN SUIT

WX3260D

BULK DYE/SUBLIMATION

SIZE RANGE: 2XS - 2XL



GARMENT FEATURES

01. Aero arm + leg grippers
02. 3 rear pockets

FABRIC BENEFITS

KINETIC  KINETIC 

LDCHAMOIS

Quick drying long course triathlon chamois fused onto high density, hydrophobic foam base to manage moisture and deliver comfort to go the distance.

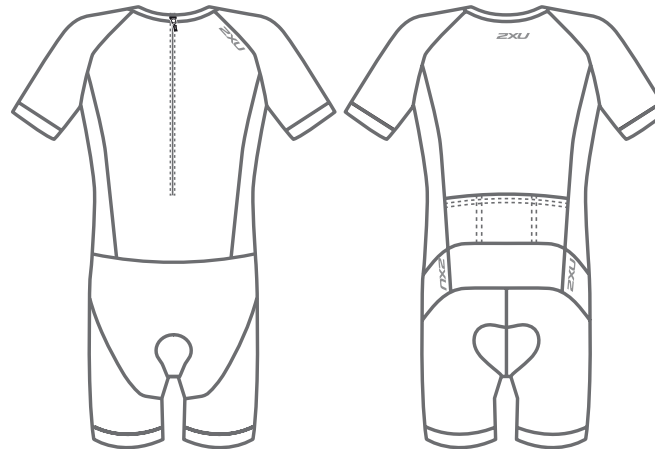

MEN'S AND WOMEN'S SLEEVELESS AERO TRI SUIT

MX3390D/WX3391D
BULK DYE/SUBLIMATION
SIZE RANGE: 2XS - 4XL



GARMENT FEATURES

01. Front zipper
02. Sleeveless design
03. 2 rear pockets

FABRIC BENEFITS

KINETIC  KINETIC 

LDCHAMOIS

Quick drying long course triathlon chamois fused onto high density, hydrophobic foam base to manage moisture and deliver comfort to go the distance.

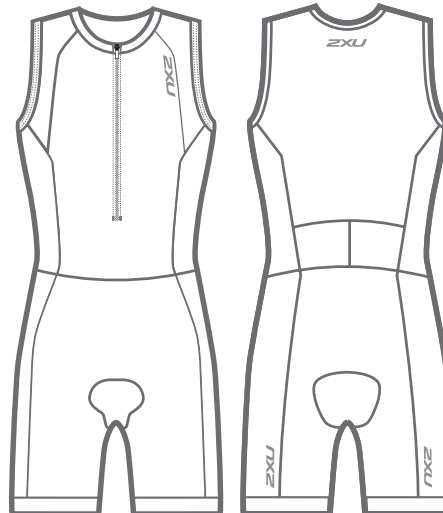



LONG DISTANCE

CUSTOM TRI SUITS, SINGLETS AND SHORTS

EXPERTLY ENGINEERED FOR LONG COURSE RACING.

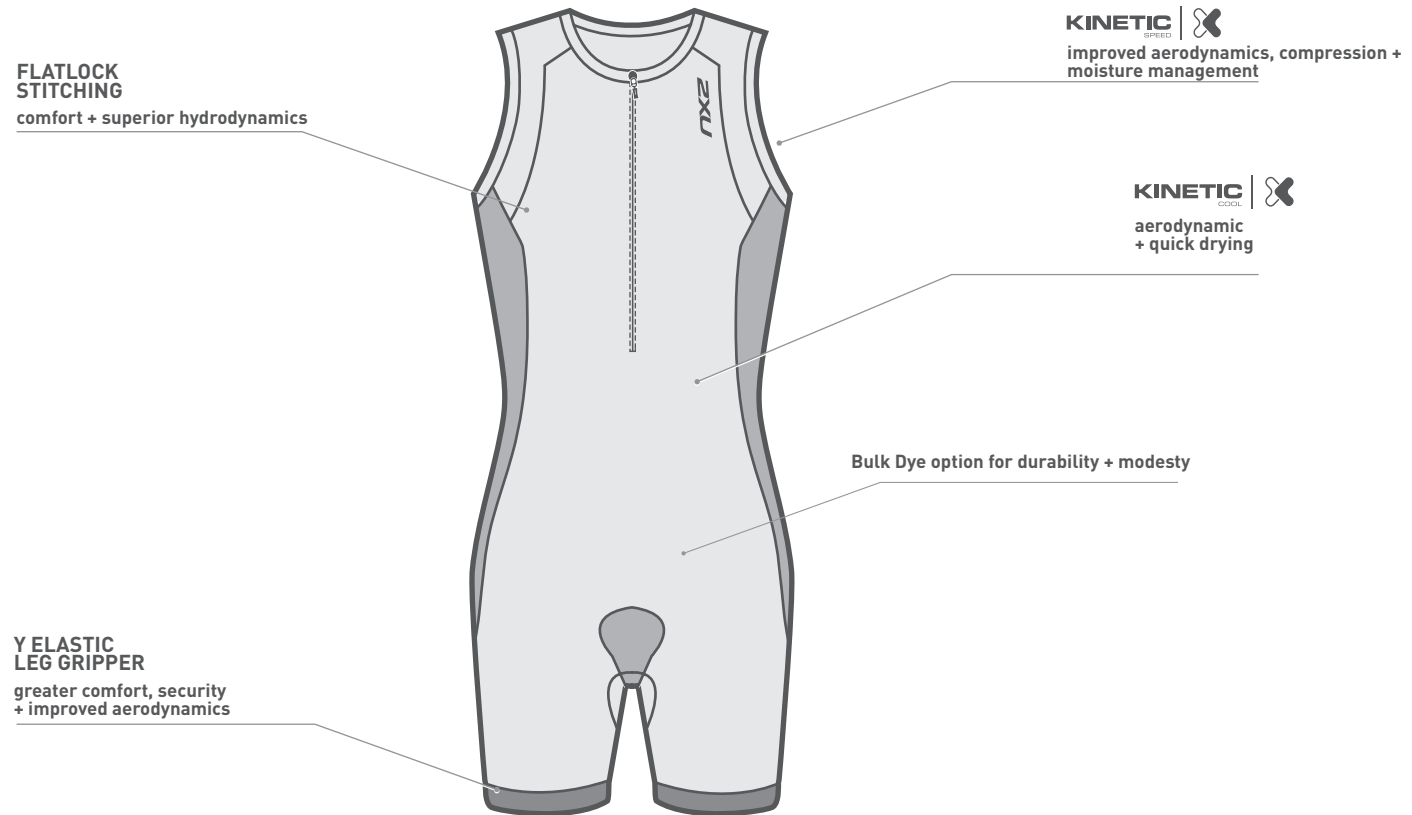

MEN'S LONG DISTANCE TRI SUIT

MX0057D

BULK DYE/SUBLIMATION

SIZE RANGE: 2XS - 4XL



GARMENT FEATURES

01. 3/4 front semi-lock zipper
02. 2 rear pockets
03. Kinetic cool for thermo-regulation + 4 way stretch
04. 70D Kinetic Speed fabric for supreme aerodynamics
05. Y Elastic leg gripper
06. 2 rear pockets

FABRIC BENEFITS

KINETIC |  KINETIC | 

LDCHAMOIS

Quick drying long course triathlon chamois fused onto high density, hydrophobic foam base to manage moisture and deliver comfort to go the distance.

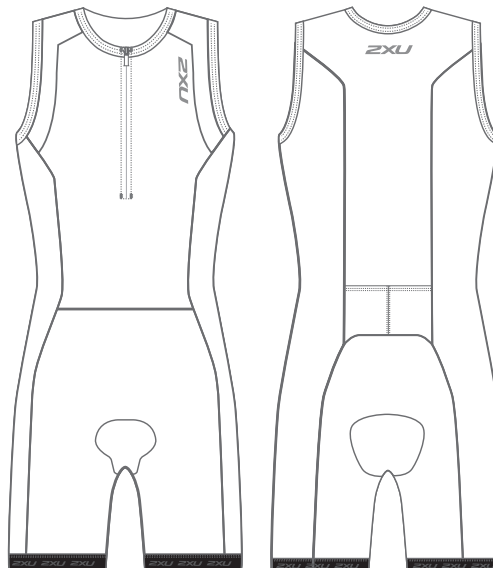

WOMEN'S LONG DISTANCE TRI SUIT

WX0058D
BULK DYE/SUBLIMATION

SIZE RANGE: 2XS - 2XL



GARMENT FEATURES

01. 3/4 front semi-lock zipper
02. 2 rear pockets
03. Kinetic cool for thermo-regulation + 4 way stretch
04. 70D Kinetic Speed fabric for supreme aerodynamics
05. Y Elastic leg gripper
06. 2 Rear pockets

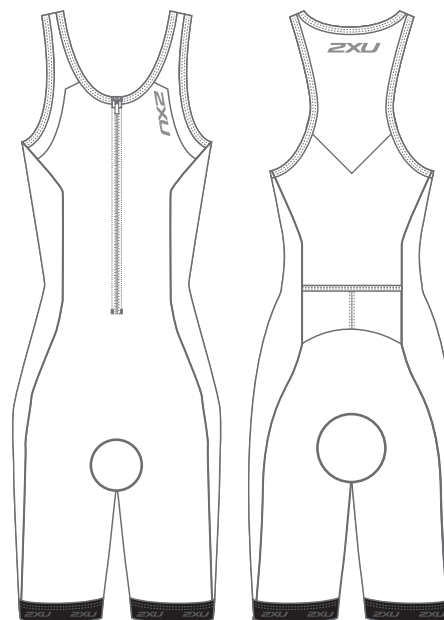

FABRIC BENEFITS

KINETIC  KINETIC 

SENSOR MESH 

LDCHAMOIS

Quick drying long course triathlon chamoisfused onto high density, hydrophobic foam base to manage moisture and deliver comfort to go the distance. Sensor mesh rear panelling for superior ventilation.

MEN'S LONG DISTANCE TRI SINGLET

MX0054A SUBLIMATION

SIZE RANGE: 2XS - 4XL



GARMENT FEATURES

01. 3/4 front semi-lock zipper
02. 3 rear pockets
03. Kinetic cool for thermo-regulation + 4 way stretch
04. 70D Kinetic Speed fabric for supreme aerodynamics
05. Flatlock seams to prevent chaffing

FABRIC BENEFITS

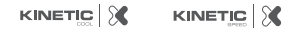

WOMEN'S LONG DISTANCE TRI SINGLET

WX0060A
SUBLIMATION

SIZE RANGE: 2XS - 2XL



GARMENT FEATURES

01. 3/4 front semi-lock zipper
02. 2 rear pockets
03. Kinetic cool for thermo-regulation + 4 way stretch
04. 70D Kinetic Speed fabric for supreme aerodynamics
05. Flatlock seams to prevent chaffing
06. Sensor Mesh back panel for breathability

FABRIC BENEFITS

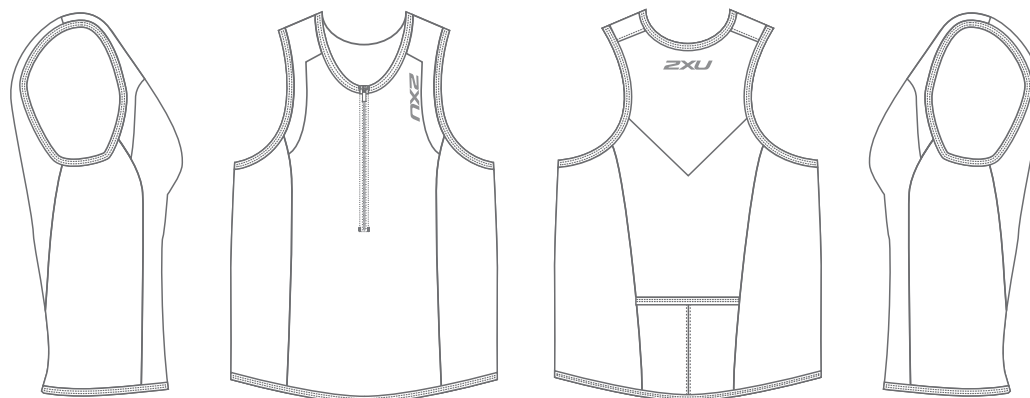

MEN'S LONG DISTANCE TRI SHORT

MX0055B

BULK DYE/SUBLIMATION

SIZE RANGE: 2XS - 4XL



GARMENT FEATURES

01. 2 rear pockets
02. Kinetic cool for thermo-regulation + 4 way stretch
03. 70D Kinetic Speed fabric for supreme aerodynamics
04. Flatlock seams to prevent chaffing
05. Y Elastic leg gripper

FABRIC BENEFITS



LDCHAMOIS

Quick drying long course triathlon chamois fused onto high density, hydrophobic foam base to manage moisture and deliver comfort to go the distance.

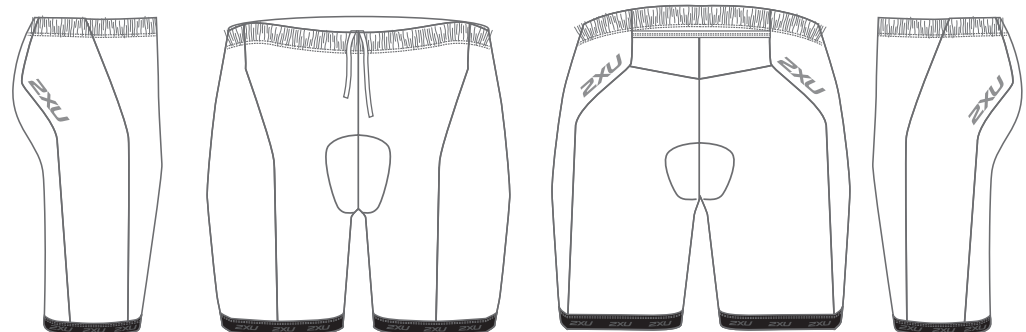

WOMEN'S LONG DISTANCE TRI SHORT

WX0059B

BULK DYE/SUBLIMATION

SIZE RANGE: 2XS - 2XL



GARMENT FEATURES

01. 2 rear pockets
02. Kinetic cool for thermo-regulation + 4 way stretch
03. 70D Kinetic Speed fabric for supreme aerodynamics
04. Flatlock seams to prevent chaffing
05. Y Elastic leg gripper

FABRIC BENEFITS

KINETIC |  KINETIC | 

LDCHAMOIS

Quick drying long course triathlon chamois fused onto high density, hydrophobic foam base to manage moisture and deliver comfort to go the distance.

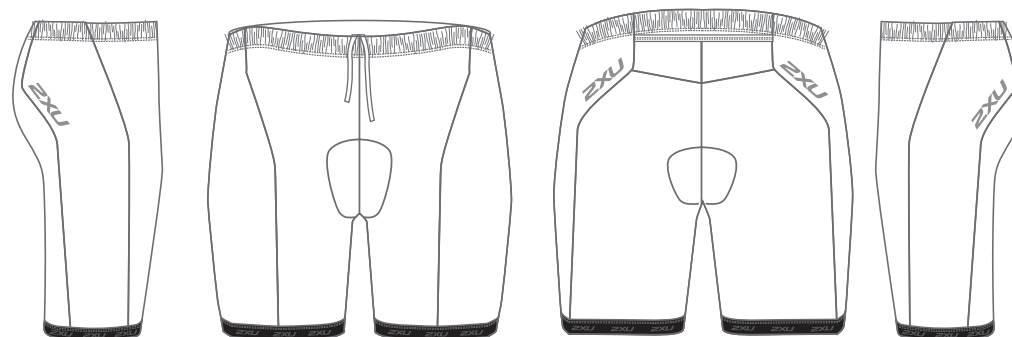

WOMEN'S LONG DISTANCE 6" TRI SHORT

WX3392B
BULK DYE/SUBLIMATION

SIZE RANGE: 2XS - 2XL



GARMENT FEATURES

01. 2 rear pockets
02. Kinetic cool for thermo-regulation + 4 way stretch
03. 70D Kinetic Speed fabric for supreme aerodynamics
04. Flatlock seams to prevent chaffing
05. Y Elastic leg gripper

FABRIC BENEFITS



LDCHAMOIS

Quick drying long course triathlon chamois fused onto high density, hydrophobic foam base to manage moisture and deliver comfort to go the distance.

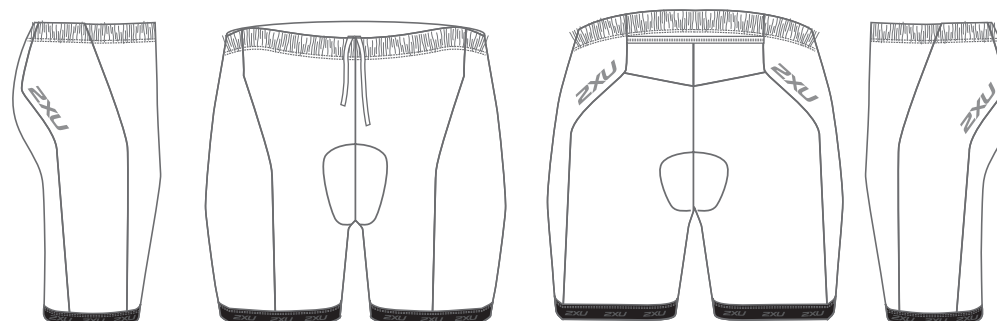



ACTIVE

CUSTOM TRI SUITS, SINGLETs AND SHORTS

FEATURING PREMIUM FABRICS, TRIMS AND BENEFITS TYPICALLY EXPECTED IN ELITE STYLES, THE ACTIVE COLLECTION IS THE MOST COMPETITIVE PROPOSITION ON THE CIRCUIT.

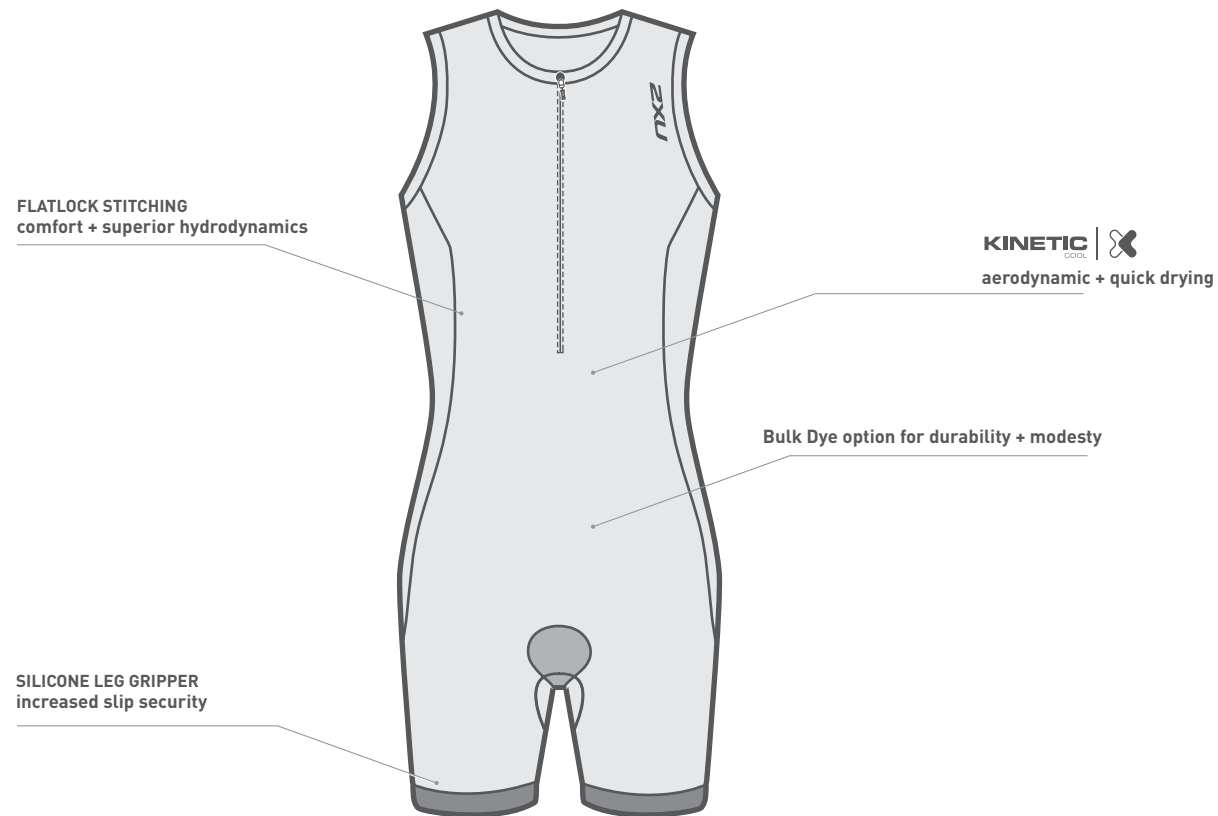

MEN'S ACTIVE TRI SUIT

MX0013D

BULK DYE/SUBLIMATION

SIZE RANGE: 2XS - 4XL



GARMENT FEATURES

01. 3/4 front or rear semi-lock zipper
02. Kinetic cool for thermo-regulation + 4 way stretch
03. 70D Kinetic Speed fabric for supreme aerodynamics
04. Flatlock seams to prevent chaffing
05. Silicone leg gripper

FABRIC BENEFITS



SBR FLEECE CHAMOIS

Using a micro-filament polyester yarn, 2XU has developed a fleece with enough padding for the bike while remaining discreet for the swim and run. Using polyester yarns with hydrophobic properties, this fabric delivers critical antibacterial protection and will remain dry through all three disciplines.

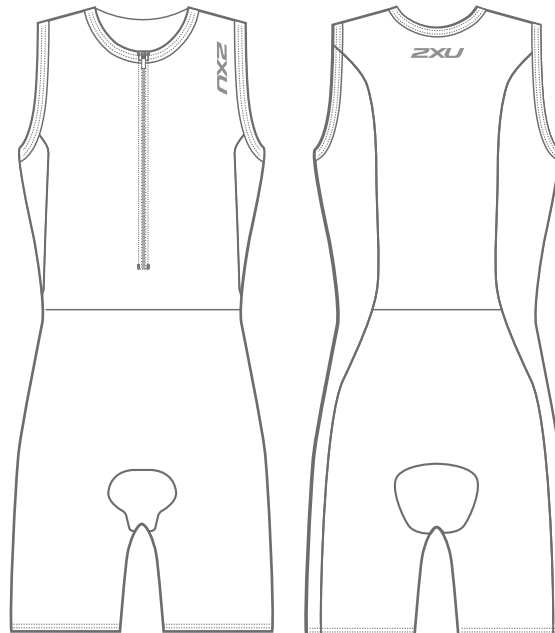

WOMEN'S ACTIVE TRI SUIT

WX0012D BULK DYE/SUBLIMATION

SIZE RANGE: 2XS - 2XL



GARMENT FEATURES

01. 3/4 front or rear semi-lock zipper
02. Kinetic cool for thermo-regulation + 4 way stretch
03. 70D Kinetic Speed fabric for supreme aerodynamics
04. Flatlock seams to prevent chaffing
05. Silicone leg gripper

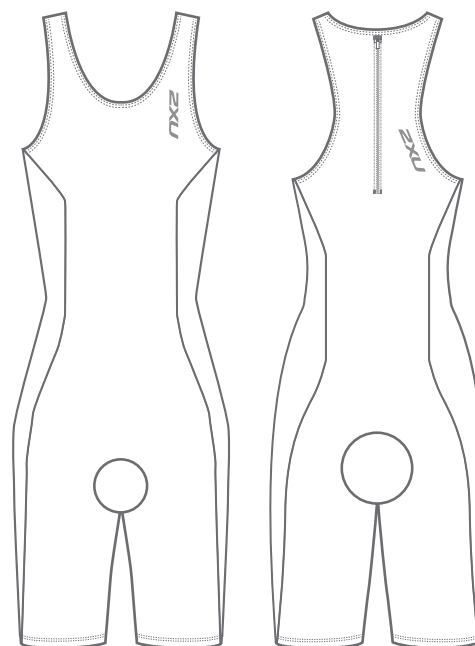

FABRIC BENEFITS



SBR FLEECE CHAMOIS

Using a micro-filament polyester yarn, 2XU has developed a fleece with enough padding for the bike while remaining discreet for the swim and run. Using polyester yarns with hydrophobic properties, this fabric delivers critical antibacterial protection and will remain dry through all three disciplines.

MEN'S ACTIVE TRI SINGLET

MX0011A
SUBLIMATION

SIZE RANGE: 2XS - 4XL



GARMENT FEATURES

01. 3/4 front or rear semi-lock zipper
02. Kinetic cool for thermo-regulation + 4 way stretch
03. 70D Kinetic Speed fabric for supreme aerodynamics
04. Flatlock seams to prevent chaffing
05. 1 rear pocket

FABRIC BENEFITS



WOMEN'S ACTIVE TRI SINGLET

WX0010A
SUBLIMATION

SIZE RANGE: 2XS - 4XL



GARMENT FEATURES

01. Kinetic cool for thermo-regulation + 4 way stretch
02. 70D Kinetic Speed fabric for supreme aerodynamics
03. Flatlock seams to prevent chaffing
04. 2 rear pockets

FABRIC BENEFITS

KINETIC |  KINETIC | 



MEN'S ACTIVE TRI SHORT

MX0009B

BULK DYE/SUBLIMATION

SIZE RANGE: 2XS - 4XL



GARMENT FEATURES

01. Kinetic cool for thermo-regulation + 4 way stretch
02. Silicone leg gripper
03. Flatlock seams to prevent chaffing
04. SBR Fleece chamois

FABRIC BENEFITS

KINETIC |  KINETIC | 

SBR FLEECE CHAMOIS

Using a micro-filament polyester yarn, 2XU has developed a fleece with enough padding for the bike while remaining discreet for the swim and run. Using polyester yarns with hydrophobic properties, this fabric delivers critical antibacterial protection and will remain dry through all three disciplines.

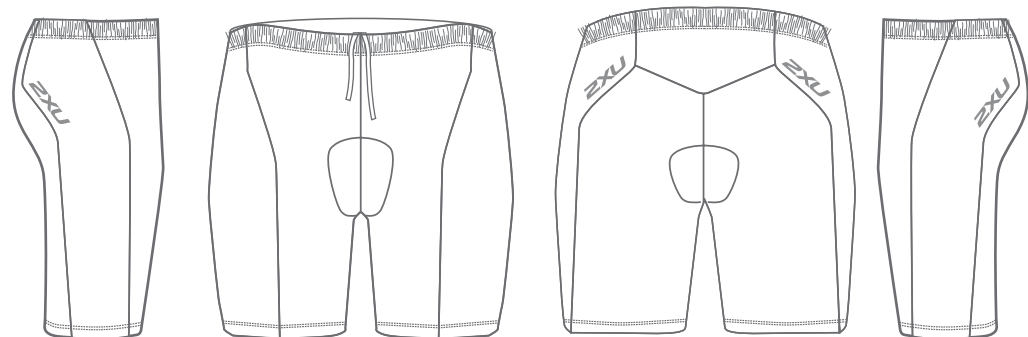

WOMEN'S ACTIVE TRI SHORT

WX0008B

BULK DYE/SUBLIMATION

SIZE RANGE: 2XS - 2XL



GARMENT FEATURES

01. Kinetic cool for thermo-regulation + 4 way stretch
02. Silicone leg gripper
03. Flatlock seams to prevent chaffing
04. SBR Fleece chamois
05. 70D Kinetic Speed fabric for supreme aerodynamics

FABRIC BENEFITS



SBR FLEECE CHAMOIS

Using a micro-filament polyester yarn, 2XU has developed a fleece with enough padding for the bike while remaining discreet for the swim and run. Using polyester yarns with hydrophobic properties, this fabric delivers critical antibacterial protection and will remain dry through all three disciplines.

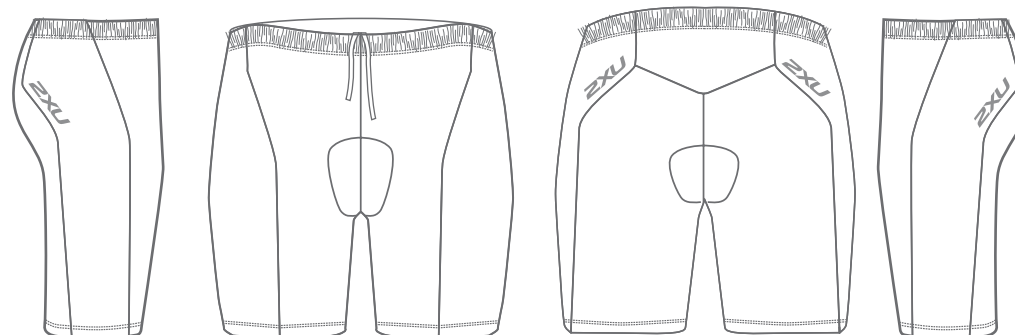

WOMEN'S ACTIVE TRI CROP

WX0026A

SUBLIMATION

SIZE RANGE: 2XS - 2XL



GARMENT FEATURES

01. Kinetic cool for thermo-regulation + 4 way stretch
02. Flatlock seams to prevent chaffing

FABRIC BENEFITS

KINETIC 



WOMEN'S ACTIVE HIPSTER SHORT

WX0027B

BULK DYE/SUBLIMATION

SIZE RANGE: 2XS - 2XL



GARMENT FEATURES

01. Kinetic cool for thermo-regulation + 4 way stretch
02. Silicone leg gripper
03. Flatlock seams to prevent chaffing
04. SBR Fleece chamois
05. 70D Kinetic Speed fabric for supreme aerodynamics

FABRIC BENEFITS



SBR FLEECE CHAMOIS

Using a micro-filament polyester yarn, 2XU has developed a fleece with enough padding for the bike while remaining discreet for the swim and run. Using polyester yarns with hydrophobic properties, this fabric delivers critical antibacterial protection and will remain dry through all three disciplines.

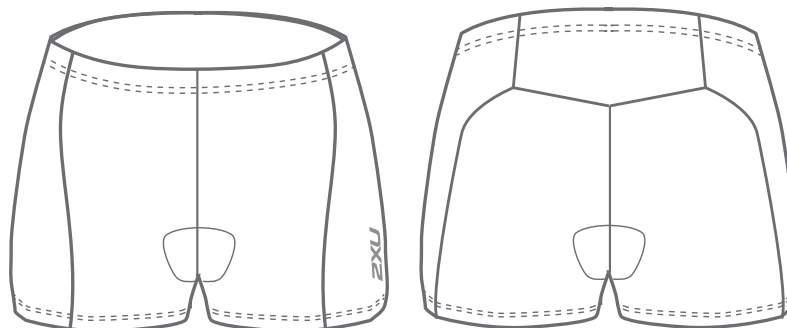

WOMEN'S ACTIVE SWIM BACK

WX3258D

BULK DYE/SUBLIMATION

SIZE RANGE: 2XS - 2XL



GARMENT FEATURES

01. Elasticised binding for ultimate comfort + fit
02. Silicone leg gripper

FABRIC BENEFITS



SBR FLEECE CHAMOIS

Using a micro-filament polyester yarn, 2XU has developed a fleece with enough padding for the bike while remaining discreet for the swim and run. Using polyester yarns with hydrophobic properties, this fabric delivers critical antibacterial protection and will remain dry through all three disciplines.

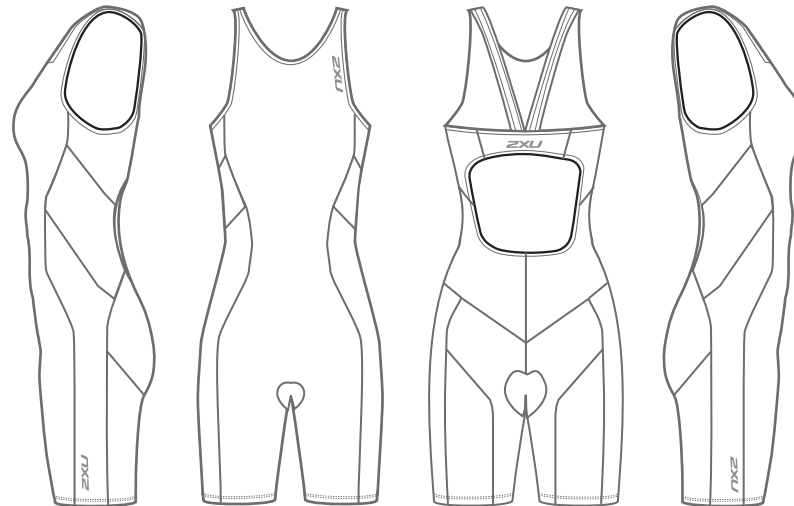

WOMEN'S ACTIVE TRI SWIM SUIT

WX3262D

SUBLIMATION

SIZE RANGE: 2XS - 2XL



GARMENT FEATURES

01. Elasticised binding for ultimate comfort + fit
02. Kinetic cool for thermo-regulation + 4-way stretch

FABRIC BENEFITS

KINETIC 



YOUTH ACTIVE TRI SUIT

CX3363D
BULK DYE/SUBLIMATION
SIZE RANGE: 8-14



GARMENT FEATURES

01. Silicone leg gripper
02. Rear semi-lock zip
03. 30cm rear zip

FABRIC BENEFITS



SBR FLEECE CHAMOIS

Using a micro-filament polyester yarn, 2XU has developed a fleece with enough padding for the bike while remaining discreet for the swim and run. Using polyester yarns with hydrophobic properties, this fabric delivers critical antibacterial protection and will remain dry through all three disciplines.

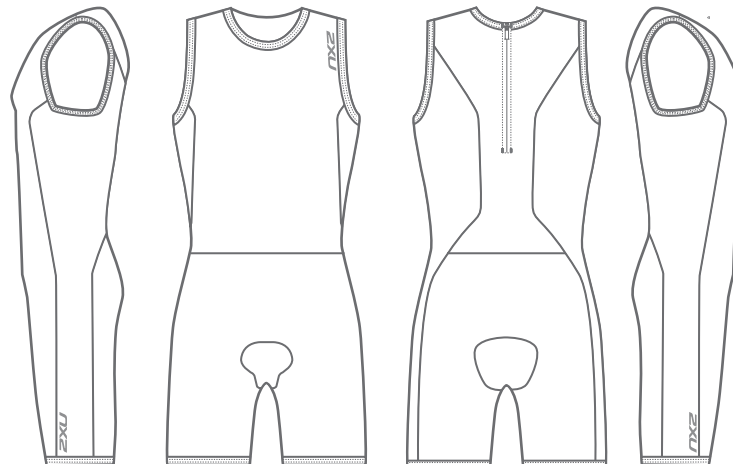



The logo features the text '2XU' in a large, bold, italicized sans-serif font. Below it, the word 'CUSTOM' is written in a smaller, spaced-out, all-caps sans-serif font, contained within a white horizontal bar.

2XU
C U S T O M