

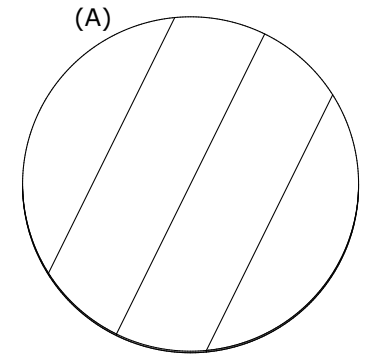

- Parts List  
1 - (A) Top  
1 - (B) Shelf  
4 - (C) Legs

- Hardware  
16 - 1-1/2" Screws

Tools Required  
#2 Square Drive Bit  
(Not Included)

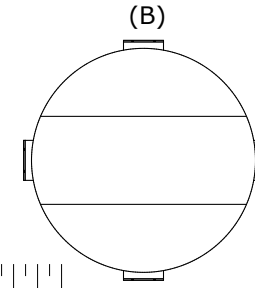
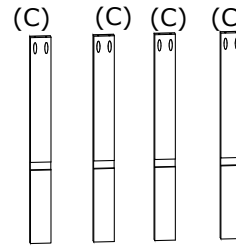

1. Lay (A) Top on a Blanket with top facing down To Prevent Scratching, Put 1 (C) Leg in each notch And Attach each Leg with 2 - 1-1/2" Screws, Make sure that all notches on Legs are facing inside.

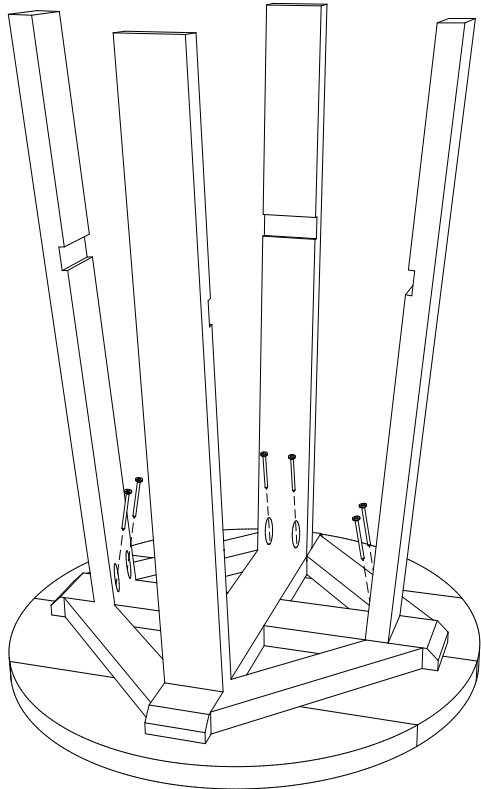

2. Attach (B) Shelf to (C) Legs using 2 - 1-1/2" Screws Per Leg.

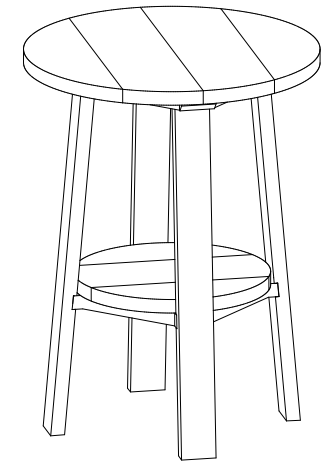
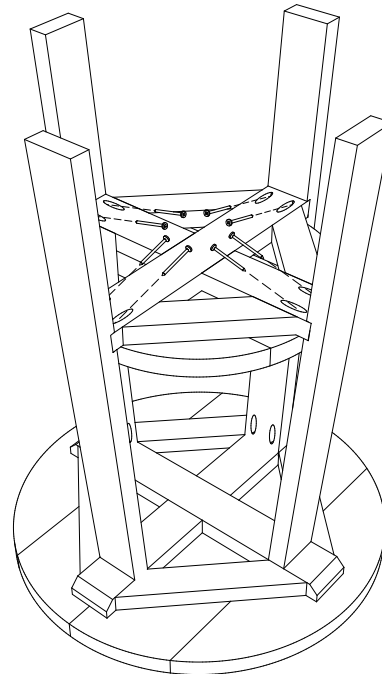

Deluxe Poly End Table Assembly Instructions

10/16/ 2017

R.M.