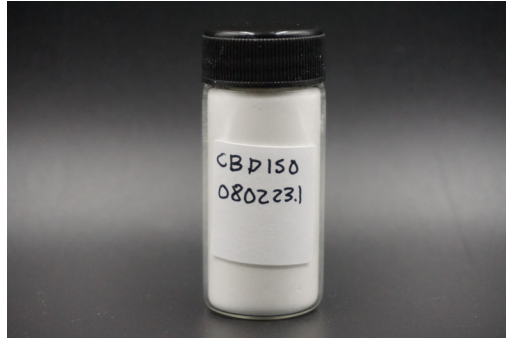

**CBDISO.080223.1**

 Sample ID: SA-231127-30745  
 Batch: 080223.1  
 Type: In-Process Material  
 Matrix: Concentrate - Isolate  
 Unit Mass (g):

 Received: 08/08/2023  
 Completed: 10/20/2023

**Client**  
 Elyxr  
 330 Wall St #1  
 Los Angeles, CA 90013  
 USA

**Summary**

Test	Date Tested	Status
Cannabinoids	08/15/2023	Tested
Heavy Metals	08/23/2023	Tested
Microbials	10/20/2023	Tested
Mycotoxins	10/16/2023	Tested
Pesticides	09/05/2023	Tested
Residual Solvents	08/18/2023	Tested

<b>ND</b> Total Δ9-THC	<b>99.5 %</b> CBD	<b>99.8 %</b> Total Cannabinoids	<b>Not Tested</b> Moisture Content	<b>Not Tested</b> Foreign Matter	<b>Yes</b> Internal Standard Normalization
---------------------------	----------------------	-------------------------------------	---------------------------------------	-------------------------------------	---

**Cannabinoids by HPLC-PDA and/or GC-MS/MS**

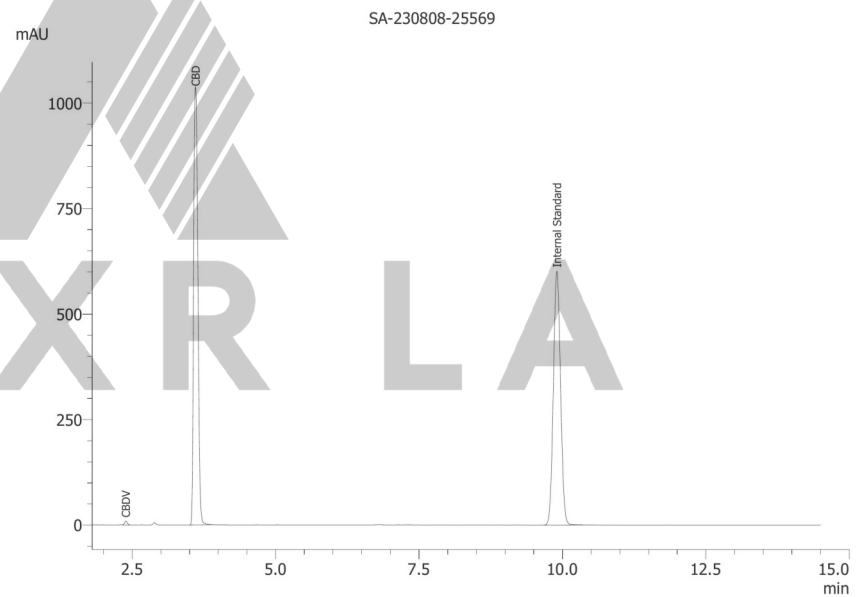
Analyte	LOD (%)	LOQ (%)	Result (%)	Result (mg/g)	mAU
CBC	0.0095	0.0284	ND	ND	
CBCA	0.0181	0.0543	ND	ND	
CBCV	0.006	0.018	ND	ND	
CBD	0.0081	0.0242	99.5	995	
CBDA	0.0043	0.013	ND	ND	
CBDV	0.0061	0.0182	0.368	3.68	
CBDVA	0.0021	0.0063	ND	ND	
CBG	0.0057	0.0172	ND	ND	
CBGA	0.0049	0.0147	ND	ND	
CBL	0.0112	0.0335	ND	ND	
CBLA	0.0124	0.0371	ND	ND	
CBN	0.0056	0.0169	ND	ND	
CBNA	0.006	0.0181	ND	ND	
CBT	0.018	0.054	ND	ND	
Δ8-THC	0.0104	0.0312	ND	ND	
Δ9-THC	0.0076	0.0227	ND	ND	
Δ9-THCA	0.0084	0.0251	ND	ND	
Δ9-THCV	0.0069	0.0206	ND	ND	
Δ9-THCVA	0.0062	0.0186	ND	ND	
<b>Total Δ9-THC</b>			<b>ND</b>	<b>ND</b>	
<b>Total</b>			<b>99.8</b>	<b>998</b>	



ND = Not Detected; NT = Not Tested; LOD = Limit of Detection; LOQ = Limit of Quantitation; RL = Reporting Limit; Δ = Delta; Total Δ9-THC = Δ9-THCA \* 0.877 + Δ9-THC; Total CBD = CBDA \* 0.877 + CBD;



 Generated By: Ryan Bellone  
 CCO  
 Date: 11/27/2023



 Tested By: Nicholas Howard  
 Scientist  
 Date: 08/15/2023

 ISO/IEC 17025:2017 Accredited  
 Accreditation #108651

**CBDISO.080223.1**

 Sample ID: SA-231127-30745  
 Batch: 080223.1  
 Type: In-Process Material  
 Matrix: Concentrate - Isolate  
 Unit Mass (g):

 Received: 08/08/2023  
 Completed: 10/20/2023

**Client**  
 Elyxr  
 330 Wall St #1  
 Los Angeles, CA 90013  
 USA

**Heavy Metals by ICP-MS**

Analyte	LOD (ppb)	LOQ (ppb)	Result (ppb)
Arsenic	2	20	ND
Cadmium	1	20	ND
Lead	2	20	<LOQ
Mercury	12	50	ND

ND = Not Detected; NT = Not Tested; LOD = Limit of Detection; LOQ = Limit of Quantitation; P = Pass; F = Fail; RL = Reporting Limit



 Generated By: Ryan Bellone  
 CCO  
 Date: 11/27/2023



 Tested By: Chris Farman  
 Scientist  
 Date: 08/23/2023

**CBDISO.080223.1**

 Sample ID: SA-231127-30745  
 Batch: 080223.1  
 Type: In-Process Material  
 Matrix: Concentrate - Isolate  
 Unit Mass (g):

 Received: 08/08/2023  
 Completed: 10/20/2023

**Client**  
 Elyxr  
 330 Wall St #1  
 Los Angeles, CA 90013  
 USA

**Pesticides by LC-MS/MS**

Analyte	LOD (ppb)	LOQ (ppb)	Result (ppb)	Analyte	LOD (ppb)	LOQ (ppb)	Result (ppb)
Acephate	30	100	ND	Hexythiazox	30	100	ND
Acetamiprid	30	100	ND	Imazalil	30	100	ND
Aldicarb	30	100	ND	Imidacloprid	30	100	ND
Azoxystrobin	30	100	ND	Kresoxim methyl	30	100	ND
Bifenazate	30	100	ND	Malathion	30	100	ND
Bifenthrin	30	100	ND	Metalaxyl	30	100	ND
Boscalid	30	100	ND	Methiocarb	30	100	ND
Carbaryl	30	100	ND	Methomyl	30	100	ND
Carbofuran	30	100	ND	Mevinphos	30	100	ND
Chloranthraniliprole	30	100	ND	Myclobutanil	30	100	ND
Chlorfenapyr	30	100	ND	Naled	30	100	ND
Chlorpyrifos	30	100	ND	Oxamyl	30	100	ND
Clofentezine	30	100	ND	Paclobutrazol	30	100	ND
Coumaphos	30	100	ND	Permethrin	30	100	ND
Daminozide	30	100	ND	Phosmet	30	100	ND
Diazinon	30	100	ND	Piperonyl Butoxide	30	100	ND
Dichlorvos	30	100	ND	Prallethrin	30	100	ND
Dimethoate	30	100	ND	Propiconazole	30	100	ND
Dimethomorph	30	100	ND	Propoxur	30	100	ND
Ethoprophos	30	100	ND	Pyrethrins	30	100	ND
Etofenprox	30	100	ND	Pyridaben	30	100	ND
Etoazole	30	100	ND	Spinetoram	30	100	ND
Fenhexamid	30	100	ND	Spinosad	30	100	ND
Fenoxycarb	30	100	ND	Spiromesifen	30	100	ND
Fenpyroximate	30	100	ND	Spirotetramat	30	100	ND
Fipronil	30	100	ND	Spiroxamine	30	100	ND
Fonicamid	30	100	ND	Tebuconazole	30	100	ND
Fludioxonil	30	100	ND	Thiacloprid	30	100	ND
				Thiamethoxam	30	100	ND
				Trifloxystrobin	30	100	ND

ND = Not Detected; NT = Not Tested; LOD = Limit of Detection; LOQ = Limit of Quantitation; P = Pass; F = Fail; RL = Reporting Limit



 Generated By: Ryan Bellone  
 CCO  
 Date: 11/27/2023



 Tested By: Jasper van Heemst  
 Principal Scientist  
 Date: 09/05/2023

**CBDISO.080223.1**Sample ID: SA-231127-30745  
Batch: 080223.1  
Type: In-Process Material  
Matrix: Concentrate - Isolate  
Unit Mass (g):Received: 08/08/2023  
Completed: 10/20/2023**Client**  
Elyxr  
330 Wall St #1  
Los Angeles, CA 90013  
USA**Mycotoxins by LC-MS/MS**

Analyte	LOD (ppb)	LOQ (ppb)	Result (ppb)
B1	1	5	ND
B2	1	5	ND
G1	1	5	ND
G2	1	5	ND
Ochratoxin A	1	5	ND

ND = Not Detected; NT = Not Tested; LOD = Limit of Detection; LOQ = Limit of Quantitation; P = Pass; F = Fail; RL = Reporting Limit

Generated By: Ryan Bellone  
CCO  
Date: 11/27/2023Tested By: Jasper van Heemst  
Principal Scientist  
Date: 10/16/2023

**CBDISO.080223.1**

 Sample ID: SA-231127-30745  
 Batch: 080223.1  
 Type: In-Process Material  
 Matrix: Concentrate - Isolate  
 Unit Mass (g):

 Received: 08/08/2023  
 Completed: 10/20/2023

**Client**  
 Elyxr  
 330 Wall St #1  
 Los Angeles, CA 90013  
 USA

**Microbials by PCR and Plating**

Analyte	LOD (CFU/g)	Result (CFU/g)	Result (Qualitative)
Total aerobic count	10	ND	
Total coliforms	10	ND	
Generic E. coli	10	ND	
Salmonella spp.	1		Not Detected per 1 gram
Shiga-toxin producing E. coli (STEC)	1		Not Detected per 1 gram

ND = Not Detected; NT = Not Tested; LOD = Limit of Detection; LOQ = Limit of Quantitation; CFU = Colony Forming Units; P = Pass; F = Fail; RL = Reporting Limit



 Generated By: Ryan Bellone  
 CCO  
 Date: 11/27/2023



 Tested By: Mario Aguirre  
 Lab Technician  
 Date: 10/20/2023

**CBDISO.080223.1**

Sample ID: SA-231127-30745  
Batch: 080223.1  
Type: In-Process Material  
Matrix: Concentrate - Isolate  
Unit Mass (g):

Received: 08/08/2023  
Completed: 10/20/2023

**Client**  
Elyxr  
330 Wall St #1  
Los Angeles, CA 90013  
USA



**Residual Solvents by HS-GC-MS**

Analyte	LOD (ppm)	LOQ (ppm)	Result (ppm)	Analyte	LOD (ppm)	LOQ (ppm)	Result (ppm)
Acetone	167	500	ND	Ethylene Glycol	21	62	ND
Acetonitrile	14	41	ND	Ethylene Oxide	0.5	1	ND
Benzene	0.5	1	ND	Heptane	167	500	ND
Butane	167	500	ND	n-Hexane	10	29	ND
1-Butanol	167	500	ND	Isobutane	167	500	ND
2-Butanol	167	500	ND	Isopropyl Acetate	167	500	ND
2-Butanone	167	500	ND	Isopropyl Alcohol	167	500	ND
Chloroform	2	6	ND	Isopropylbenzene	167	500	ND
Cyclohexane	129	388	ND	Methanol	100	300	ND
1,2-Dichloroethane	0.5	1	ND	2-Methylbutane	10	29	ND
1,2-Dimethoxyethane	4	10	ND	Methylene Chloride	20	60	ND
Dimethyl Sulfoxide	167	500	ND	2-Methylpentane	10	29	ND
N,N-Dimethylacetamide	37	109	ND	3-Methylpentane	10	29	ND
2,2-Dimethylbutane	10	29	ND	n-Pentane	167	500	<LOQ
2,3-Dimethylbutane	10	29	ND	1-Pentanol	167	500	ND
N,N-Dimethylformamide	30	88	ND	n-Propane	167	500	ND
2,2-Dimethylpropane	167	500	ND	1-Propanol	167	500	ND
1,4-Dioxane	13	38	ND	Pyridine	7	20	ND
Ethanol	167	500	ND	Tetrahydrofuran	24	72	ND
2-Ethoxyethanol	6	16	ND	Toluene	30	89	ND
Ethyl Acetate	167	500	ND	Trichloroethylene	3	8	ND
Ethyl Ether	167	500	ND	Tetramethylene Sulfone	6	16	ND
Ethylbenzene	3	7	ND	Xylenes (o-, m-, and p-)	73	217	ND

ND = Not Detected; NT = Not Tested; LOD = Limit of Detection; LOQ = Limit of Quantitation; P = Pass; F = Fail; RL = Reporting Limit

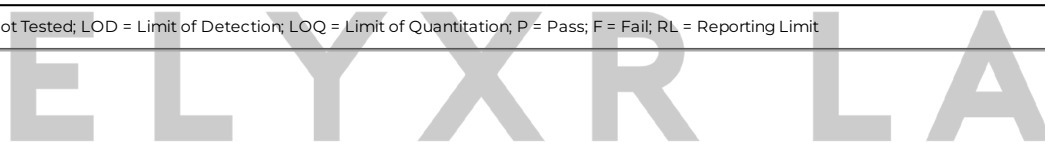

Generated By: Ryan Bellone  
CCO  
Date: 11/27/2023



Tested By: Scott Caudill  
Laboratory Manager  
Date: 08/18/2023

