

## D8 1 gram disposable

 Sample ID: SA-220209-7136  
 Batch:  
 Type: Finished Products  
 Matrix: Concentrate - Vape

 Received: 02/11/2022  
 Completed: 03/09/2022

**Client**  
 Elyxr  
 330 Wall St #1  
 Los Angeles, CA 90013  
 USA



### Summary

Test	Date Tested	Status
Cannabinoids	02/24/2022	Tested
Foreign Matter	02/25/2022	Tested
Heavy Metals	03/04/2022	Tested
Mycotoxins	03/03/2022	Tested
Pesticides	03/03/2022	Tested
Residual Solvents	03/09/2022	Tested
Terpenes	03/09/2022	Tested

<b>ND</b> Total Δ9-THC	<b>90.8 %</b> Δ8-THC	<b>90.9 %</b> Total Cannabinoids	<b>Not Tested</b> Moisture Content	<b>Not Detected</b> Foreign Matter	<b>Yes</b> Internal Standard Normalization
---------------------------	-------------------------	-------------------------------------	---------------------------------------	---------------------------------------	---

### Cannabinoids by HPLC-PDA, LC-MS/MS, and/or GC-MS/MS

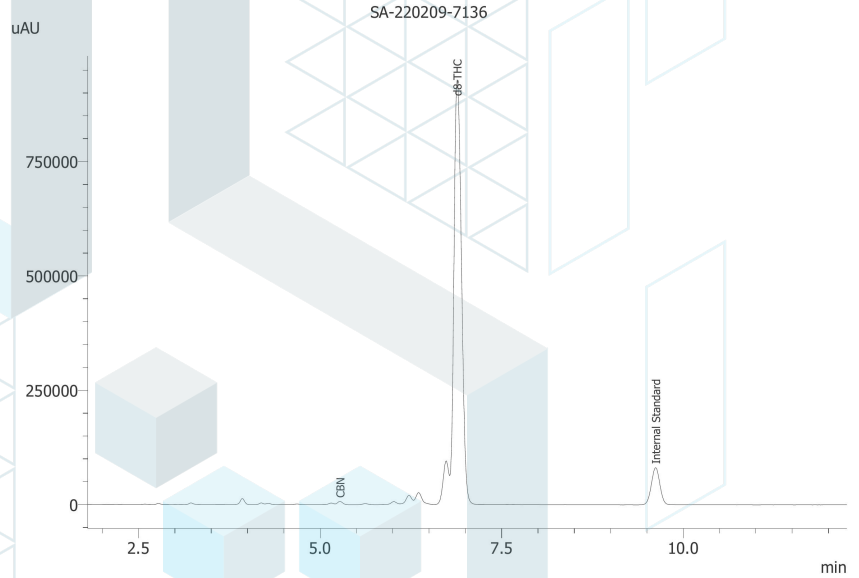
Analyte	LOD (%)	LOQ (%)	Result (%)	Result (mg/g)
CBC	0.0095	0.0284	ND	ND
CBCA	0.0181	0.0543	ND	ND
CBCV	0.006	0.018	ND	ND
CBD	0.0081	0.0242	ND	ND
CBDA	0.0043	0.013	ND	ND
CBDV	0.0061	0.0182	ND	ND
CBDVA	0.0021	0.0063	ND	ND
CBG	0.0057	0.0172	ND	ND
CBGA	0.0049	0.0147	ND	ND
CBL	0.0112	0.0335	ND	ND
CBLA	0.0124	0.0371	ND	ND
CBN	0.0056	0.0169	0.175	1.75
CBNA	0.006	0.0181	ND	ND
Δ8-THC	0.0104	0.0312	90.8	908
Δ9-THC	0.0076	0.0227	ND	ND
Δ9-THCA	0.0084	0.0251	ND	ND
Δ9-THCV	0.0069	0.0206	ND	ND
Δ9-THCVA	0.0062	0.0186	ND	ND
<b>Total Δ9-THC</b>			<b>ND</b>	<b>ND</b>
<b>Total CBD</b>			<b>ND</b>	<b>ND</b>
<b>Total</b>			<b>90.9</b>	<b>909</b>



ND = Not Detected; NT = Not Tested; LOD = Limit of Detection; LOQ = Limit of Quantitation; RL = Reporting Limit; Δ = Delta; Total Δ9-THC = Δ9-THCA \* 0.877 + Δ9-THC; Total CBD = CBDA \* 0.877 + CBD;



 Generated By: Ryan Bellone  
 Commercial Director  
 Date: 03/10/2022



 Tested By: Jared Burkhart  
 Technical Manager  
 Date: 02/24/2022

 ISO/IEC 17025:2017 Accredited  
 Accreditation #108651

## D8 1 gram disposable

 Sample ID: SA-220209-7136  
 Batch:  
 Type: Finished Products  
 Matrix: Concentrate - Vape

 Received: 02/11/2022  
 Completed: 03/09/2022

**Client**  
 Elyxr  
 330 Wall St #1  
 Los Angeles, CA 90013  
 USA

## Terpenes by HS-GC-MS/MS

Analyte	LOD (%)	LOQ (%)	Result (%)	Analyte	LOD (%)	LOQ (%)	Result (%)
α-Bisabolol	0.00001	0.00005	ND	Limonene	0.00001	0.00005	ND
(+)-Borneol	0.00001	0.00005	ND	Linalool	0.00001	0.00005	ND
Camphene	0.00001	0.00005	ND	β-myrcene	0.00001	0.00005	ND
Camphor	0.00001	0.00005	ND	Nerol	0.00001	0.00005	ND
3-Carene	0.00001	0.00005	ND	cis-Nerolidol	0.00001	0.00005	ND
β-Caryophyllene	0.00001	0.00005	ND	trans-Nerolidol	0.00001	0.00005	ND
Caryophyllene Oxide	0.00001	0.00005	ND	Ocimene	0.00001	0.00005	ND
α-Cedrene	0.00001	0.00005	ND	α-Phellandrene	0.00001	0.00005	ND
Cedrol	0.00001	0.00005	ND	α-Pinene	0.00001	0.00005	ND
Eucalyptol	0.00001	0.00005	ND	β-Pinene	0.00001	0.00005	ND
Fenchone	0.00001	0.00005	ND	Pulegone	0.00001	0.00005	ND
Fenchyl Alcohol	0.00001	0.00005	ND	Sabinene	0.00001	0.00005	ND
Geraniol	0.00001	0.00005	ND	Sabinene Hydrate	0.00001	0.00005	ND
Geranyl Acetate	0.00001	0.00005	ND	α-Terpinene	0.00001	0.00005	ND
Guaiol	0.00001	0.00005	ND	γ-Terpinene	0.00001	0.00005	ND
Hexahydrothymol	0.00001	0.00005	ND	α-Terpineol	0.00001	0.00005	ND
α-Humulene	0.00001	0.00005	ND	γ-Terpineol	0.00001	0.00005	ND
Isoborneol	0.00001	0.00005	ND	Terpinolene	0.00001	0.00005	ND
Isopulegol	0.00001	0.00005	ND	<b>Total Terpenes (%)</b>			<b>0.000</b>

ND = Not Detected; NT = Not Tested; LOD = Limit of Detection; LOQ = Limit of Quantitation; P = Pass; F = Fail; RL = Reporting Limit



 Generated By: Ryan Bellone  
 Commercial Director  
 Date: 03/10/2022



 Tested By: Scott Caudill  
 Senior Scientist  
 Date: 03/09/2022

## D8 1 gram disposable

 Sample ID: SA-220209-7136  
 Batch:  
 Type: Finished Products  
 Matrix: Concentrate - Vape

 Received: 02/11/2022  
 Completed: 03/09/2022

**Client**  
 Elyxr  
 330 Wall St #1  
 Los Angeles, CA 90013  
 USA

## Heavy Metals by ICP-MS

Analyte	LOD (ppb)	LOQ (ppb)	Result (ppb)
Arsenic	2	20	ND
Cadmium	1	20	ND
Lead	2	20	ND
Mercury	12	50	ND

ND = Not Detected; NT = Not Tested; LOD = Limit of Detection; LOQ = Limit of Quantitation; P = Pass; F = Fail; RL = Reporting Limit



 Generated By: Ryan Bellone  
 Commercial Director  
 Date: 03/10/2022



 Tested By: Nicholas Howard  
 Scientist  
 Date: 03/04/2022

## D8 1 gram disposable

 Sample ID: SA-220209-7136  
 Batch:  
 Type: Finished Products  
 Matrix: Concentrate - Vape

 Received: 02/11/2022  
 Completed: 03/09/2022

**Client**  
 Elyxr  
 330 Wall St #1  
 Los Angeles, CA 90013  
 USA

## Pesticides by LC-MS/MS and GC-MS/MS

Analyte	LOD (ppb)	LOQ (ppb)	Result (ppb)	Analyte	LOD (ppb)	LOQ (ppb)	Result (ppb)
Abamectin	30	100	ND	Imazalil	30	100	ND
Acephate	30	100	ND	Imidacloprid	30	100	ND
Acequinocyl	30	100	ND	Malathion	30	100	ND
Acetamiprid	30	100	ND	Metalaxyl	30	100	ND
Aldicarb	30	100	ND	Methiocarb	30	100	ND
Azoxystrobin	30	100	ND	Methomyl	30	100	ND
Bifenazate	30	100	ND	Mevinphos	30	100	ND
Boscalid	30	100	ND	Myclobutanil	30	100	ND
Carbaryl	30	100	ND	Naled	30	100	ND
Carbofuran	30	100	ND	Oxamyl	30	100	ND
Chlorantraniliprole	30	100	ND	Paclbutrazol	30	100	ND
Daminozide	30	100	ND	Piperonyl Butoxide	30	100	ND
Diazinon	30	100	ND	Propiconazole	30	100	ND
Dichlorvos	30	100	ND	Propoxur	30	100	ND
Dimethoate	30	100	ND	Pyridaben	30	100	ND
Dimethomorph	30	100	ND	Spinetoram	30	100	ND
Ethoprophos	30	100	ND	Spinosad	30	100	ND
Etoxazole	30	100	ND	Spiromesifen	30	100	ND
Fenhexamid	30	100	ND	Spirotetramat	30	100	ND
Fenoxycarb	30	100	ND	Spiroxamine	30	100	ND
Fenpyroximate	30	100	ND	Tebuconazole	30	100	ND
Fipronil	30	100	ND	Thiacloprid	30	100	ND
Flonicamid	30	100	ND	Thiamethoxam	30	100	ND
Fludioxonil	30	100	ND	Trifloxystrobin	30	100	ND

ND = Not Detected; NT = Not Tested; LOD = Limit of Detection; LOQ = Limit of Quantitation; P = Pass; F = Fail; RL = Reporting Limit



 Generated By: Ryan Bellone  
 Commercial Director  
 Date: 03/10/2022



 Tested By: Scott Caudill  
 Senior Scientist  
 Date: 03/03/2022

## D8 1 gram disposable

 Sample ID: SA-220209-7136  
 Batch:  
 Type: Finished Products  
 Matrix: Concentrate - Vape

 Received: 02/11/2022  
 Completed: 03/09/2022

**Client**  
 Elyxr  
 330 Wall St #1  
 Los Angeles, CA 90013  
 USA

## Mycotoxins by LC-MS/MS

Analyte	LOD (ppb)	LOQ (ppb)	Result (ppb)
B1	1	5	ND
B2	1	5	ND
G1	1	5	ND
G2	1	5	ND
Ochratoxin A	1	5	ND

ND = Not Detected; NT = Not Tested; LOD = Limit of Detection; LOQ = Limit of Quantitation; P = Pass; F = Fail; RL = Reporting Limit



 Generated By: Ryan Bellone  
 Commercial Director  
 Date: 03/10/2022



 Tested By: Scott Caudill  
 Senior Scientist  
 Date: 03/03/2022

## D8 1 gram disposable

 Sample ID: SA-220209-7136  
 Batch:  
 Type: Finished Products  
 Matrix: Concentrate - Vape

 Received: 02/11/2022  
 Completed: 03/09/2022

**Client**  
 Elyxr  
 330 Wall St #1  
 Los Angeles, CA 90013  
 USA

## Residual Solvents by HS-GC-MS/MS

Analyte	LOD (ppm)	LOQ (ppm)	Result (ppm)	Analyte	LOD (ppm)	LOQ (ppm)	Result (ppm)
Acetone	167	500	ND	Ethylene Glycol	21	62	ND
Acetonitrile	14	41	ND	Ethylene Oxide	0.5	1	ND
Benzene	0.5	1	ND	Heptane	167	500	ND
Butane	167	500	ND	n-Hexane	10	29	ND
1-Butanol	167	500	ND	Isobutane	167	500	ND
2-Butanol	167	500	ND	Isopropyl Acetate	167	500	ND
2-Butanone	167	500	ND	Isopropyl Alcohol	167	500	ND
Chloroform	2	6	ND	Isopropylbenzene	167	500	ND
Cyclohexane	129	388	ND	Methanol	100	300	ND
1,2-Dichloroethane	0.5	1	ND	2-Methylbutane	10	29	ND
1,2-Dimethoxyethane	4	10	ND	Methylene Chloride	20	60	ND
Dimethyl Sulfoxide	167	500	ND	2-Methylpentane	10	29	ND
N,N-Dimethylacetamide	37	109	ND	3-Methylpentane	10	29	ND
2,2-Dimethylbutane	10	29	ND	n-Pentane	167	500	ND
2,3-Dimethylbutane	10	29	ND	1-Pentanol	167	500	ND
N,N-Dimethylformamide	30	88	ND	n-Propane	167	500	ND
2,2-Dimethylpropane	167	500	ND	1-Propanol	167	500	ND
1,4-Dioxane	13	38	ND	Pyridine	7	20	ND
Ethanol	167	500	ND	Tetrahydrofuran	24	72	ND
2-Ethoxyethanol	6	16	ND	Toluene	30	89	ND
Ethyl Acetate	167	500	ND	Trichloroethylene	3	8	ND
Ethyl Ether	167	500	ND	Tetramethylene Sulfone	6	16	ND
Ethylbenzene	3	7	ND	Xylenes (o-, m-, and p-)	73	217	ND

ND = Not Detected; NT = Not Tested; LOD = Limit of Detection; LOQ = Limit of Quantitation; P = Pass; F = Fail; RL = Reporting Limit



 Generated By: Ryan Bellone  
 Commercial Director  
 Date: 03/10/2022



 Tested By: Scott Caudill  
 Senior Scientist  
 Date: 03/09/2022
