

Primary Usage	Reference No.	Sign. and date	Copy inv. No.	Repl. Inv. No.	Sign. and date	Orig. Inv. No.
---------------	---------------	----------------	---------------	----------------	----------------	----------------

Ductile Cast Iron Grating 4" (Mesh)

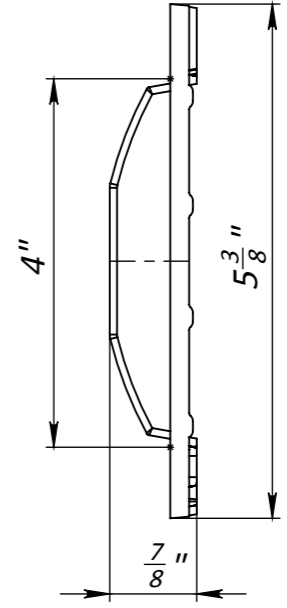
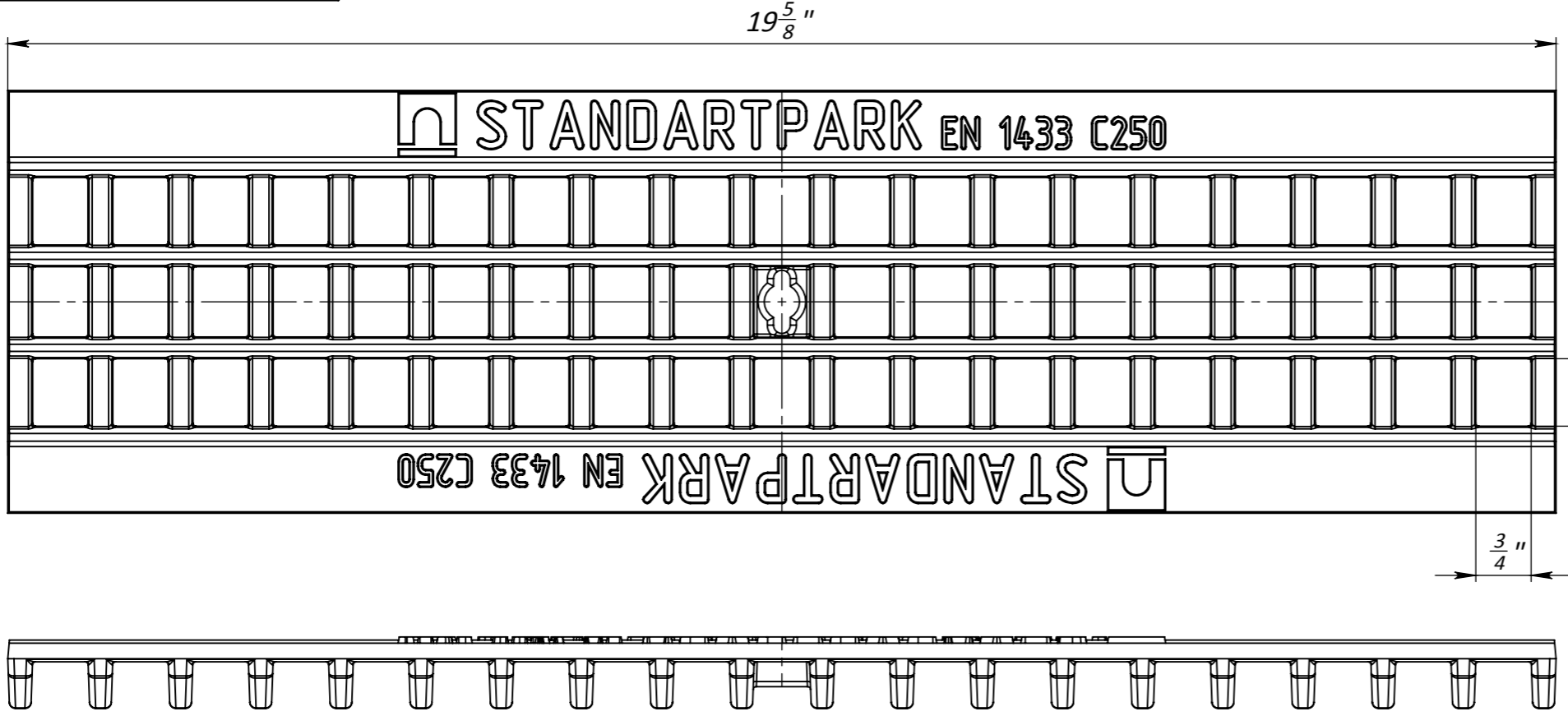

1. Area of water intake slots 33,2 sq in
2. Deviation of the actual weight of the nominal can be up to 12%

					Art.	20403	
					Ductile Cast Iron Grating 4" (Mesh)		
Rev.	Sheet	Doc. No.	Sign.	Data	Let.	Weight (lb)	Scale
				04.08.16		6.97	1:2
					Sheet	Sheets 1	
					Ductile Cast Iron (powder painting)		

**NP-DG 20403**  
Load Classes A-C