

MAHYAR AMIRI
P O R T F O L I O

Mahyar Amiri

1997, Toronto, Canada

mahyar@notart.ca

www.notart.ca

647.975.9139

Education:

2016-2020 Bachelor of Commerce, York University

2015 Civil Engineering, Western University (Drop-out)

2011-2015 High School Diploma, St. Elizabeth C.H.S

2002-2011 Maple Creek Elementary School

Solo Exhibitions:

2022 Good Company, Not Art Studio, Toronto

2022 Grand Opening, Not Art Studio, Toronto

2020 Monana Series, Not Art Gallery, Toronto

2020 MCU Collection, Not Art Gallery, Toronto

2019 Art Exhibition, Distillery District, Toronto

2019 Ten Icons Collection, Struck Contemporary, Toronto

2019 Vinyl Collection, Baldwin Village Market Fair, Toronto

Group Exhibitions:

2022 Group of Eight, Space, Toronto

2022 Mahyar x Amer Collab Show, Vagabondo Restobar, Toronto

2022 Mahyar x Amer Collab Show, MARBL Restaurant, Toronto

2022 The Art of Music, The Local Gallery, Toronto

2022 In The Paint, The Local Gallery, Toronto

ARTIST INFO



SILKSCREEN PROCESS

One of the biggest technical difficulties with silkscreening is understanding the right viscosity of the paint, so it doesn't get stuck in the screen, determining the correct speed and pressure to put on the squeegee because the paint dries quickly, and the immense physicality of the process.

"It's something I enjoy doing because it's complicated — I don't enjoy doing easy things. The days I do get up for when I do have to do it, I feel like I'm going to war ... but it's fun overall."

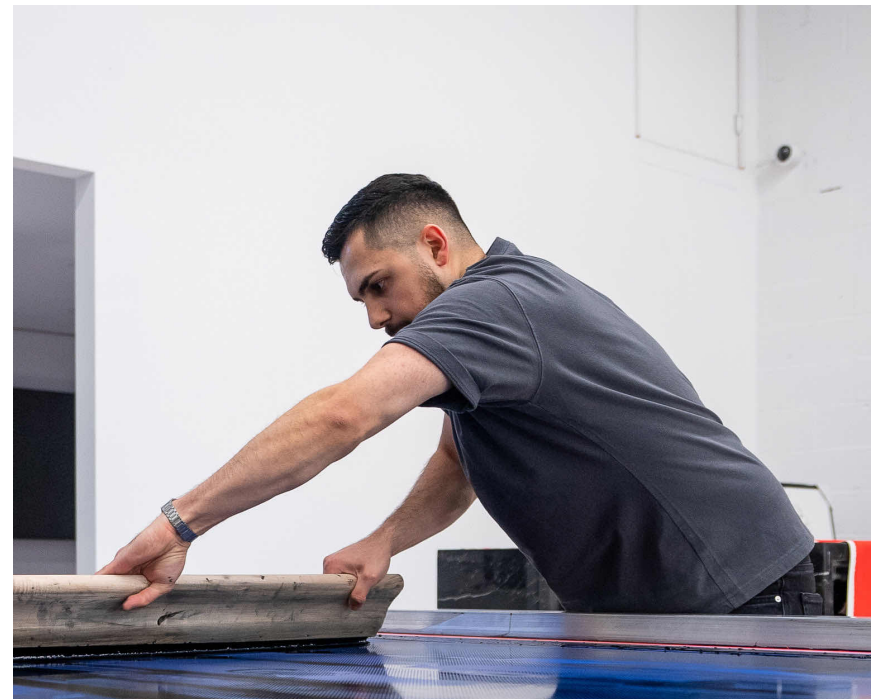

THE PROCESS

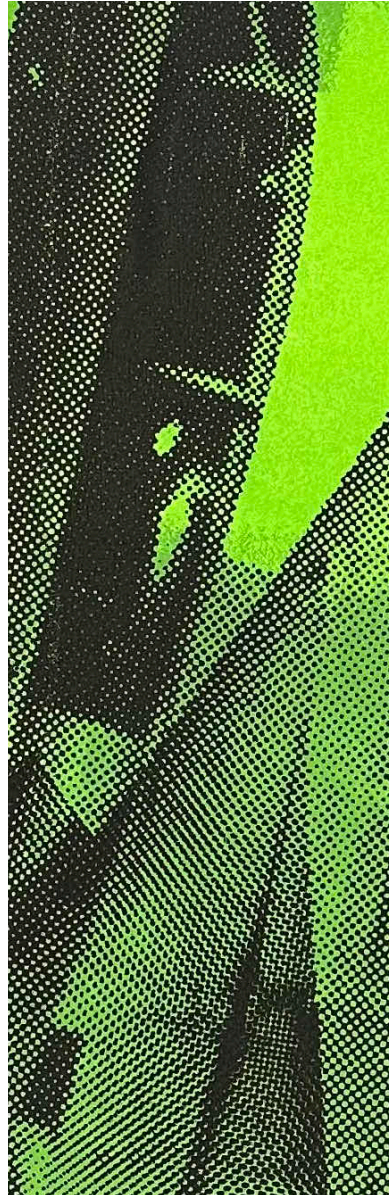
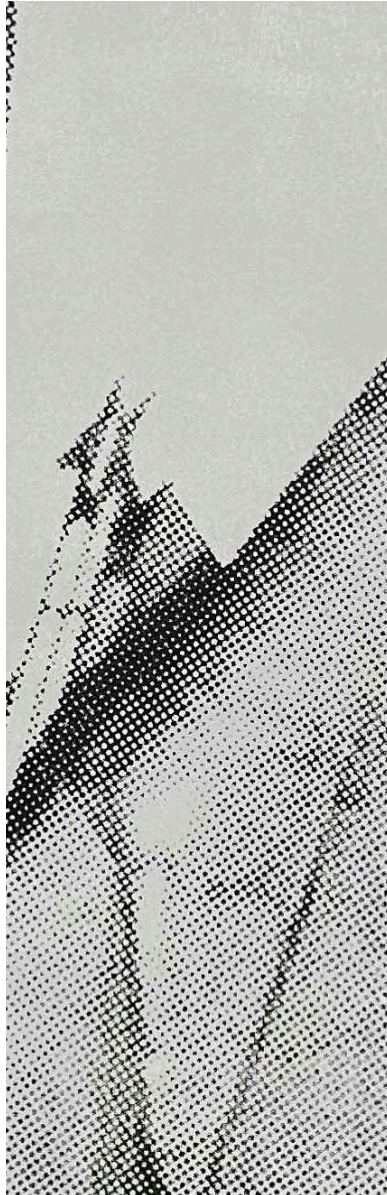

MIGHTY MACHINES SERIES

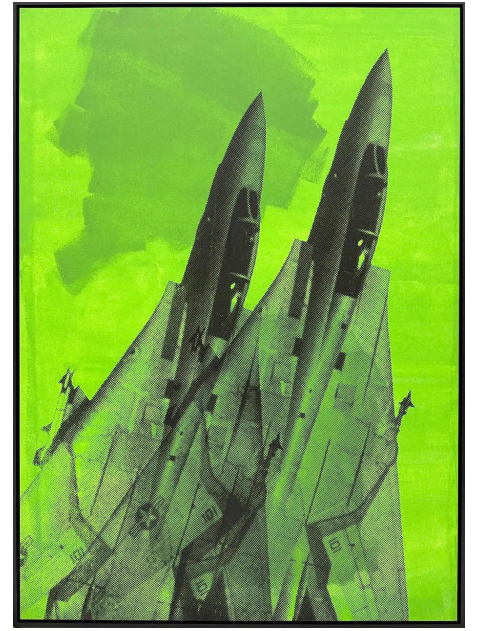
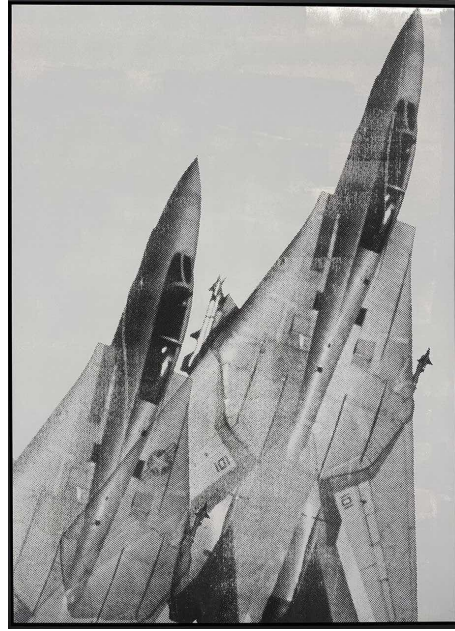

F-14 (2022)
silkscreen on cotton
edition of 2
64 x 46 in.

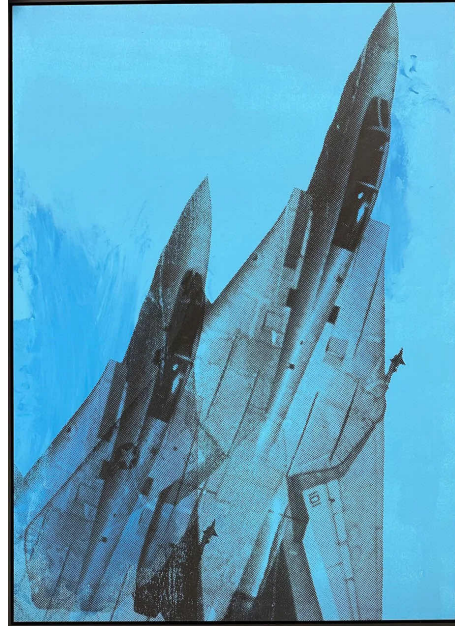

F-14 (2022)
silkscreen on cotton
edition of 2
64 x 46 in.



Studio
Toronto, Canada

F-14 (2022)
silkscreen on cotton
edition of 1
125 x 70 in.

IN THE STUDIO

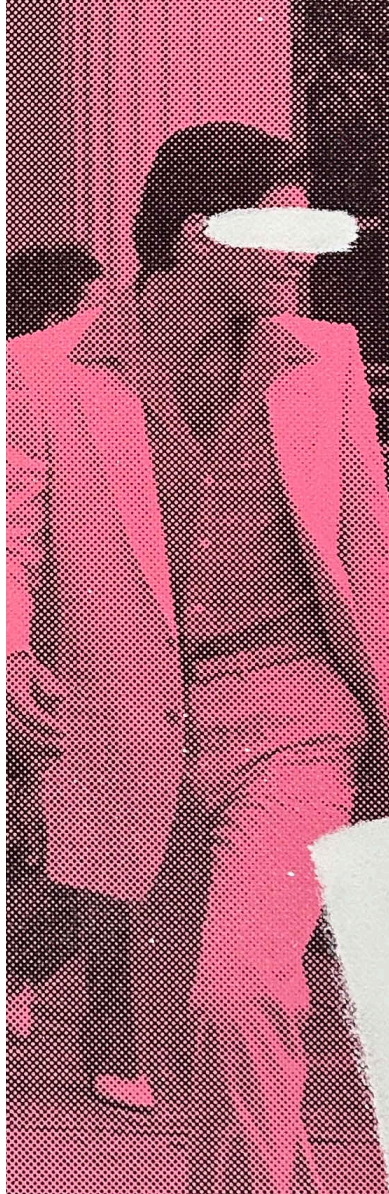
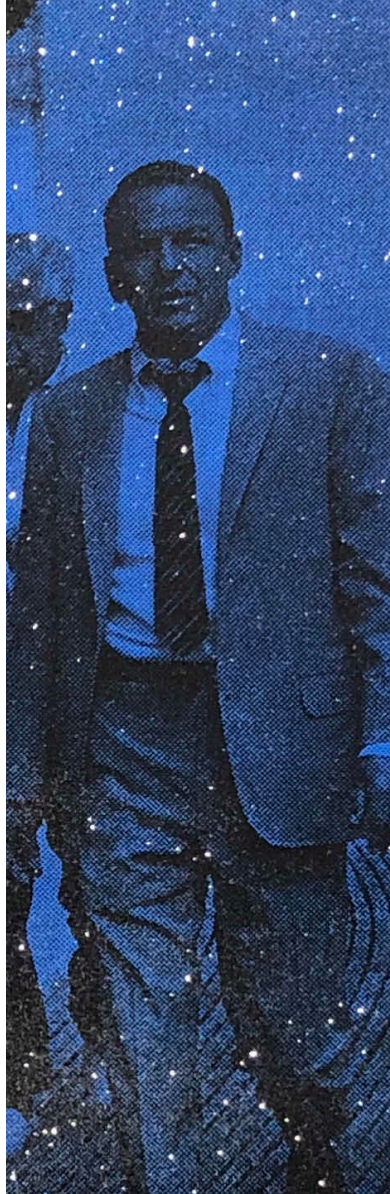
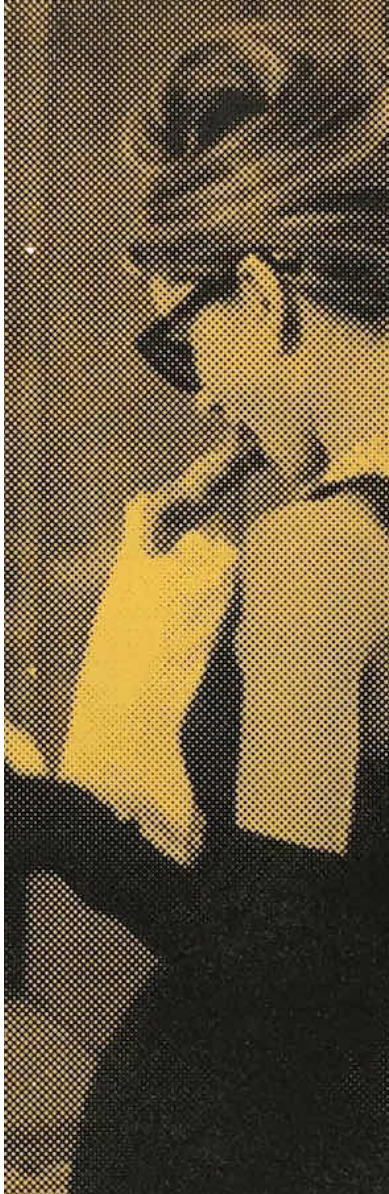

CLASSIC SERIES

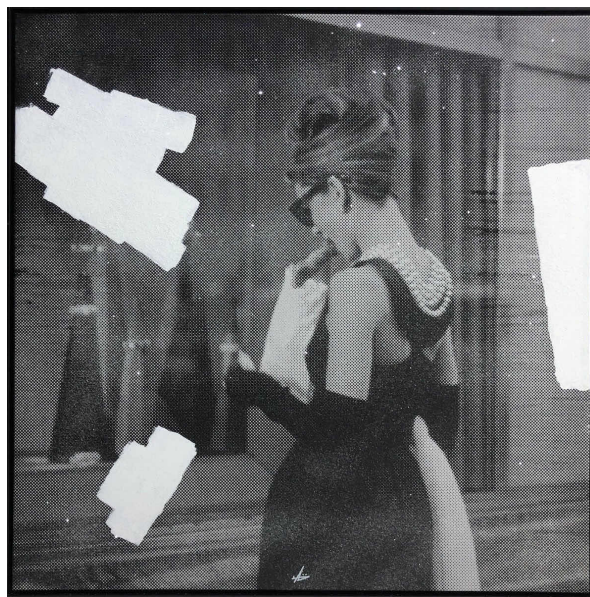

Hepburn Holiday (2021)
silkscreen on cotton
edition of 4
54 x 54 in.

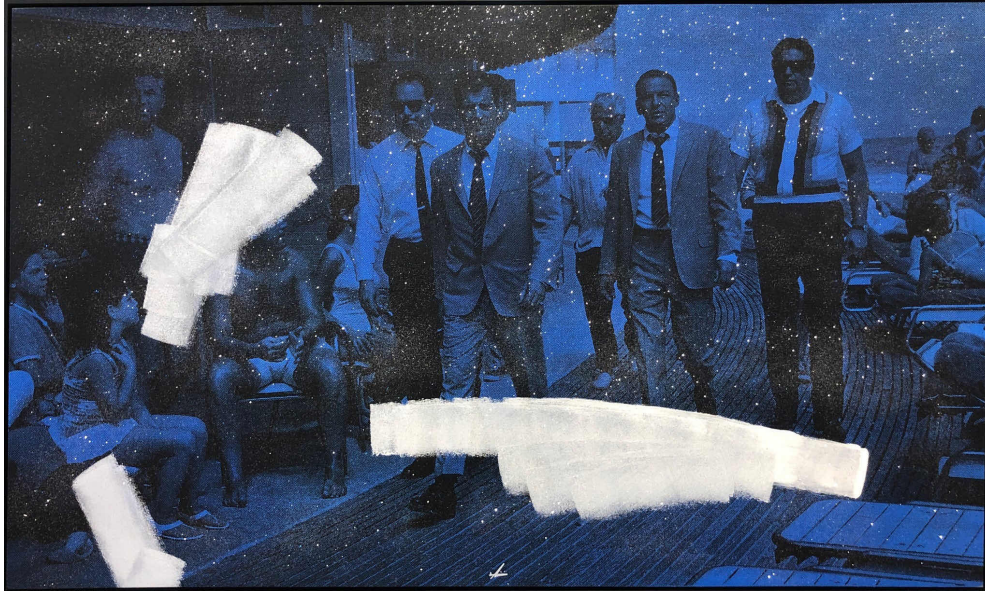

Sinatra Boardwalk (2021)
silkscreen on cotton
edition of 4
48 x 80 in.



Forget-Me-Not (2022)
silkscreen on cotton
edition of 4
54 x 54 in.

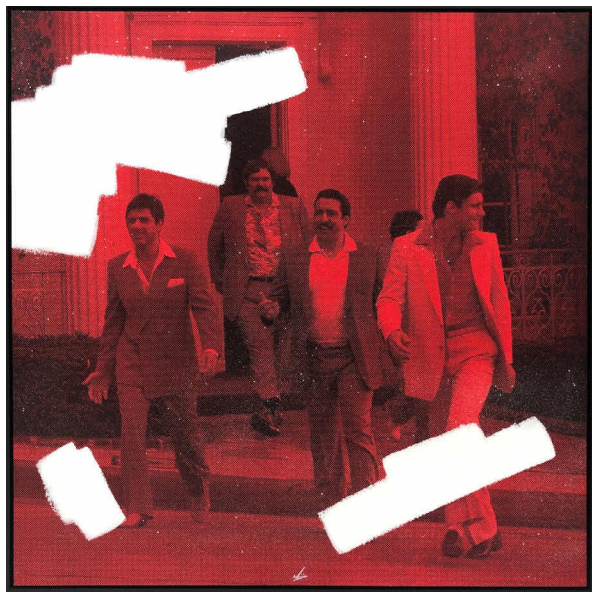

Good Company (2022)
silkscreen on cotton
edition of 2
54 x 54 in.



Studio
Toronto, Ontario

Good Company (2022)
silkscreen on cotton
edition of 1
54 x 106 in.

IN THE STUDIO

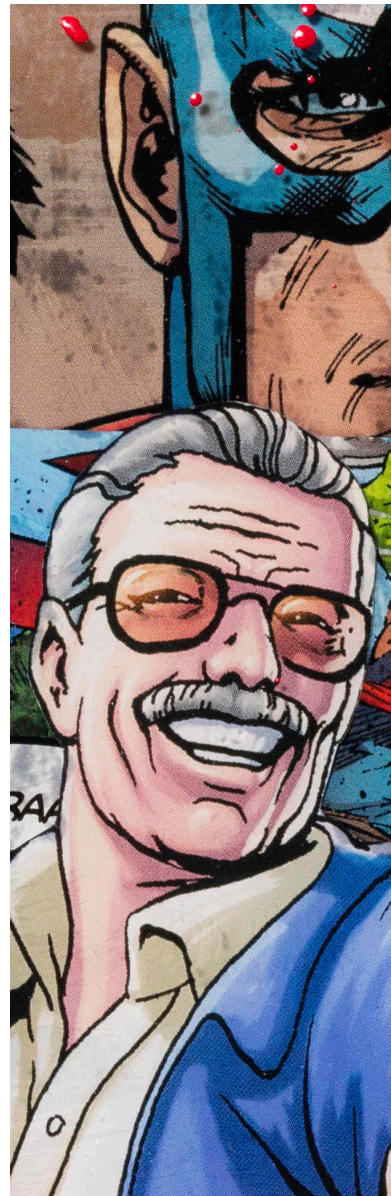
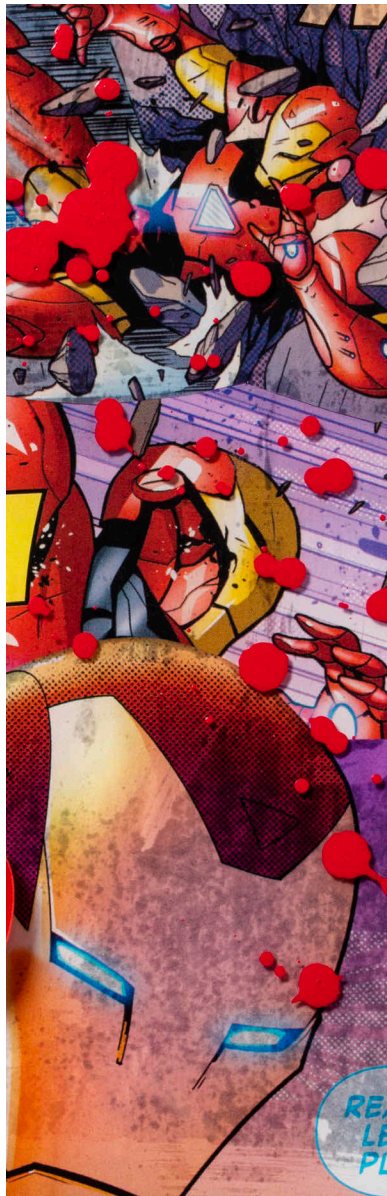
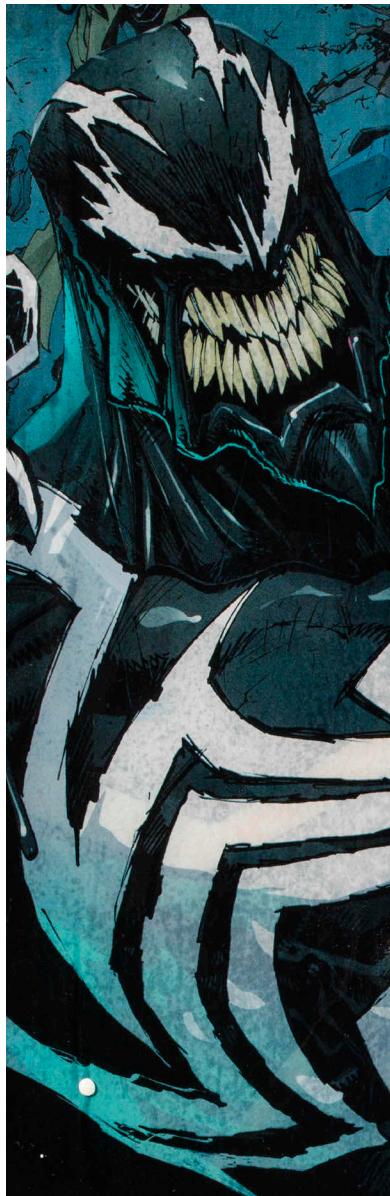

MCU COLLECTION



MCU Collection (2019)
hand ripped comics, resin
edition of 1
10 x 14 in.



MCU Collection (2019)
archival pigment on paper
edition of 25
23 x 30 in.



NEON Love You 300 (2021)
glass neon, hand ripped comics, resin
edition of 1
40 x 60 in.



NEON Make Love Not War (2021)
glass neon, hand ripped comics, resin
edition of 1
40 x 60 in.



Private Collector
Toronto, Ontario

NEON Wakanda Forever (2021)
glass neon, hand ripped comics, resin
edition of 1
40 x 60 in.

NEON Great Power (2021)
glass neon, hand ripped comics, resin
edition of 1
40 x 60 in.

IN TORONTO

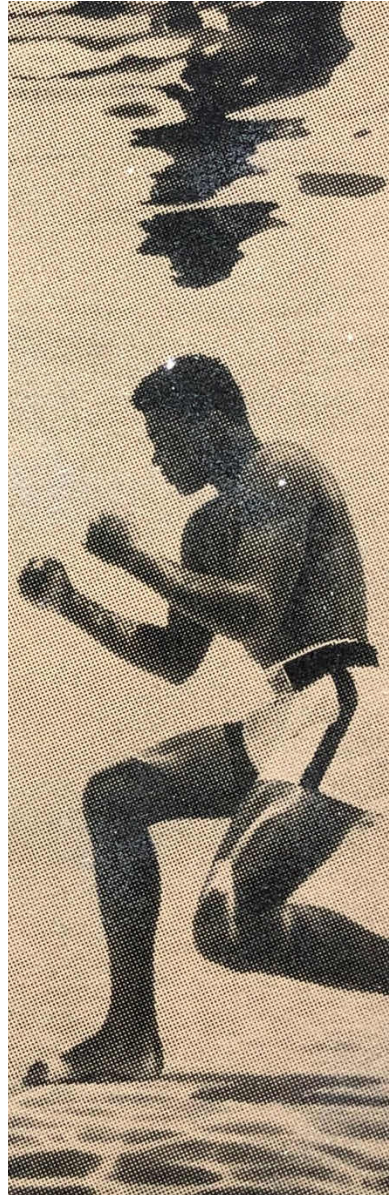
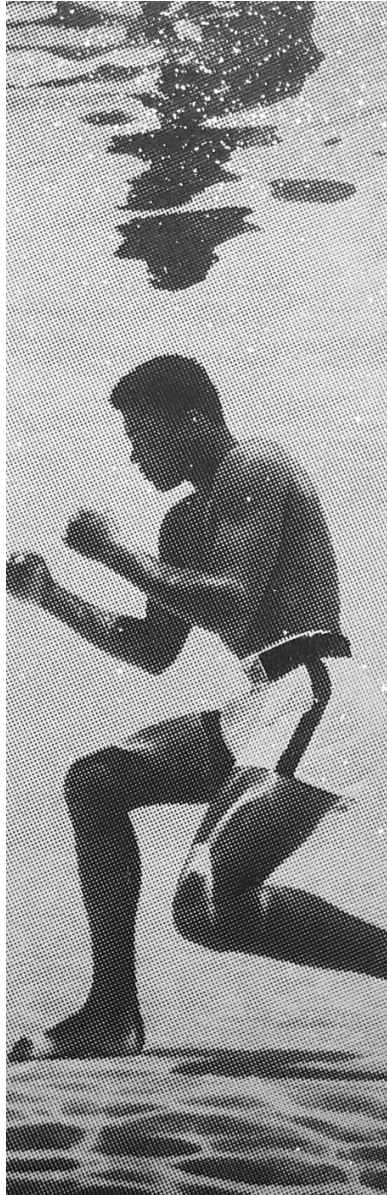

ALI SERIES

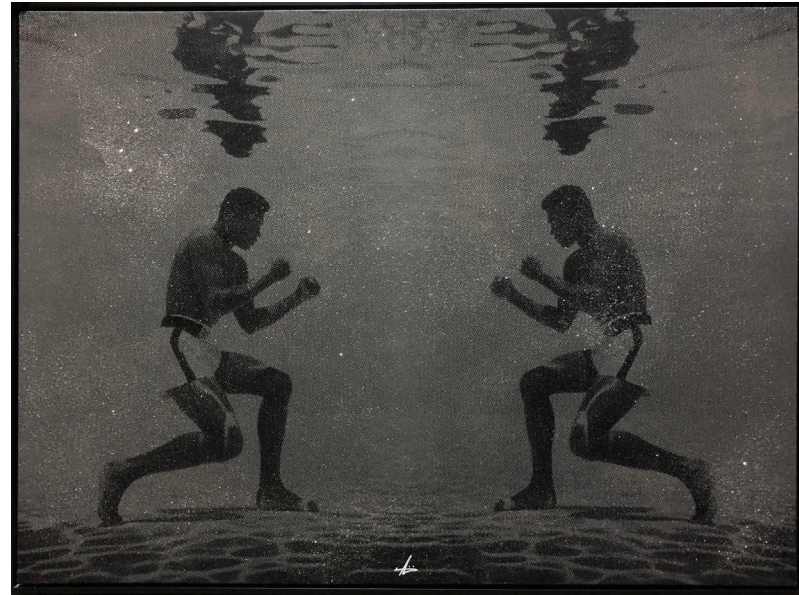
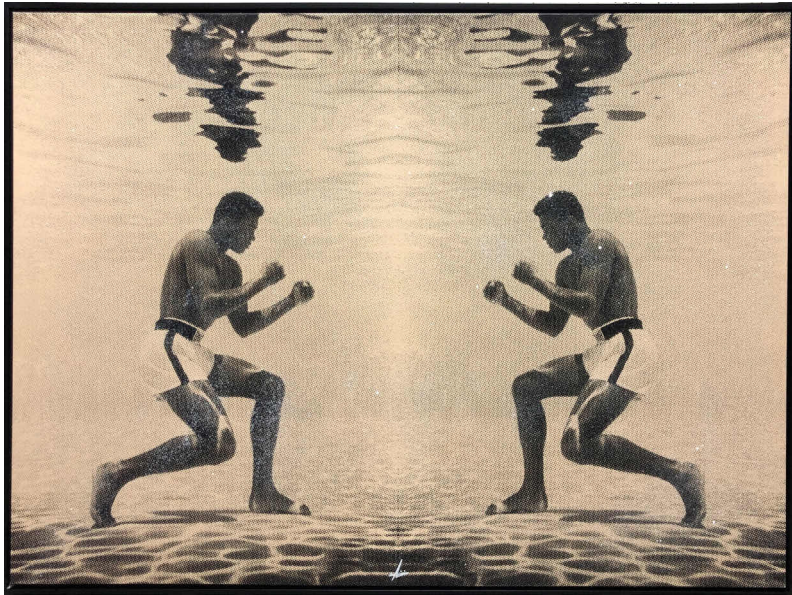
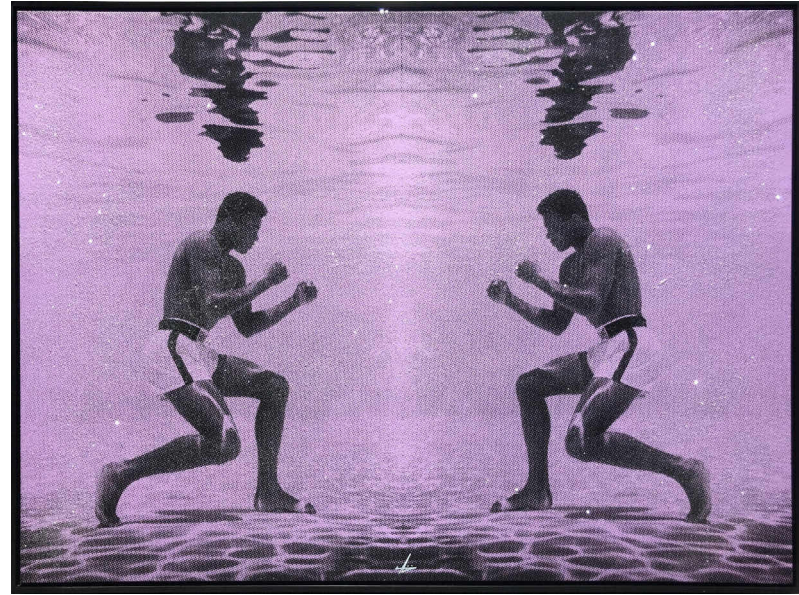
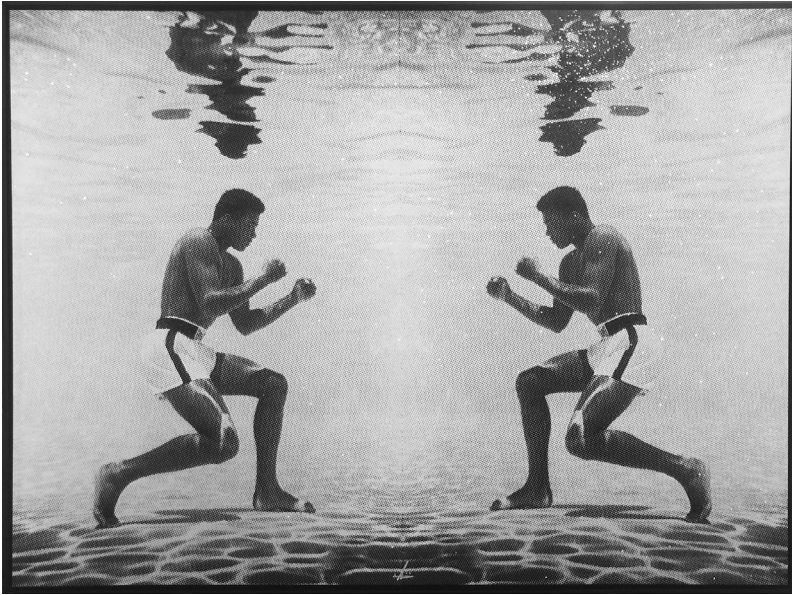

ALI (2021)
silkscreen on cotton
edition of 5
40 x 54 in.



Messed Up ALI (2021)
silkscreen on cotton
edition of 1
40 x 54 in.

Private Collector
Toronto, Ontario



ALI (2021)
silkscreen on cotton
edition of 5
72 x 96 in.

IN TORONTO



Private Collector
Miami, Florida

ALI (2021)
silkscreen on cotton
edition of 5
72 x 96 in.

& MIAMI

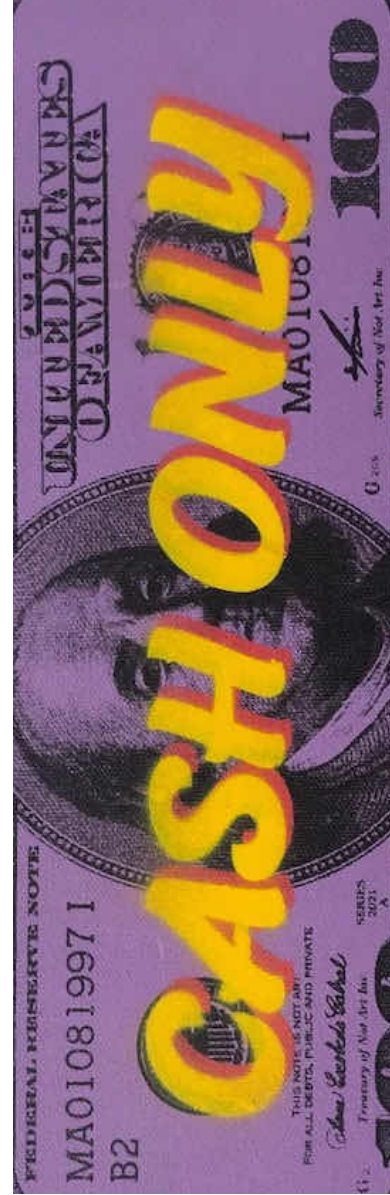
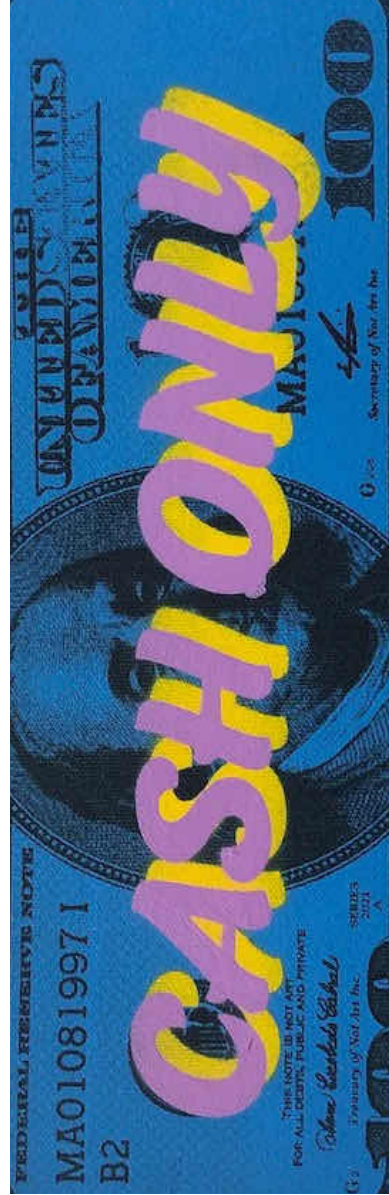
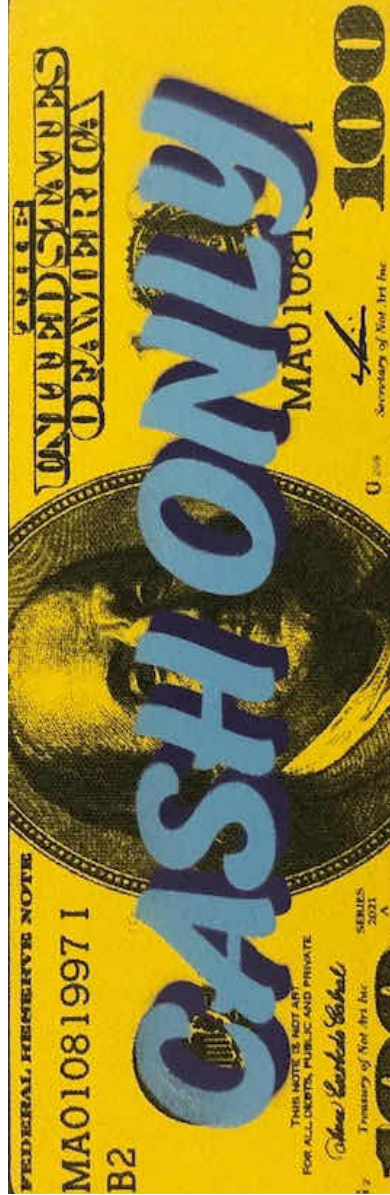
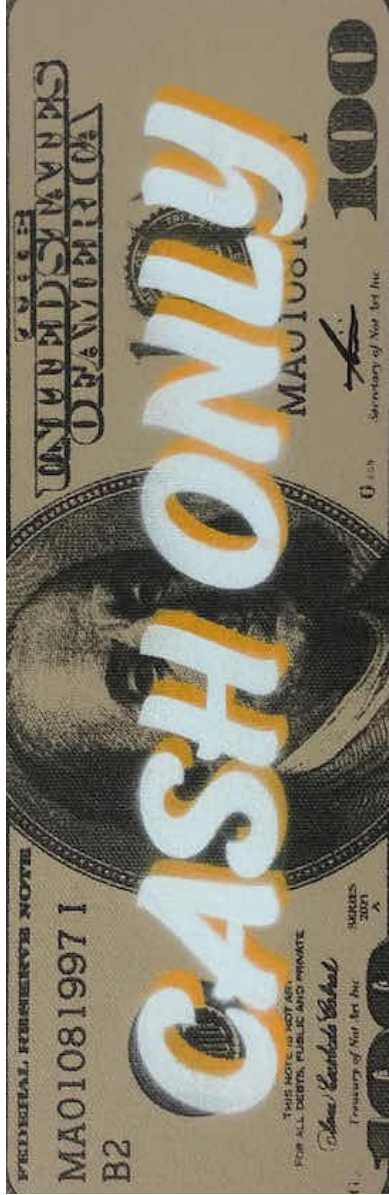

CASH ONLY SERIES



SOLD OUT

Cash Only (2021)
silkscreen on cotton
edition of 100
5 x 12 in.



SOLD OUT

Cash Only Gold (2021)
silkscreen on cotton
edition of 8
5 x 12 in.

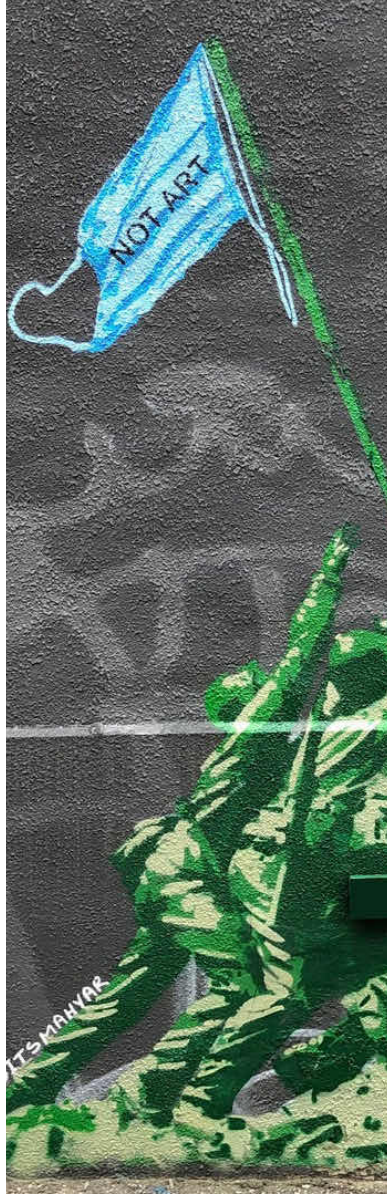

MURALS

Hot Wheels
Woodbridge, Ontario



Creation of Peace
King City, Ontario



Revolution
Toronto, Ontario



Red Light
Toronto, Canada



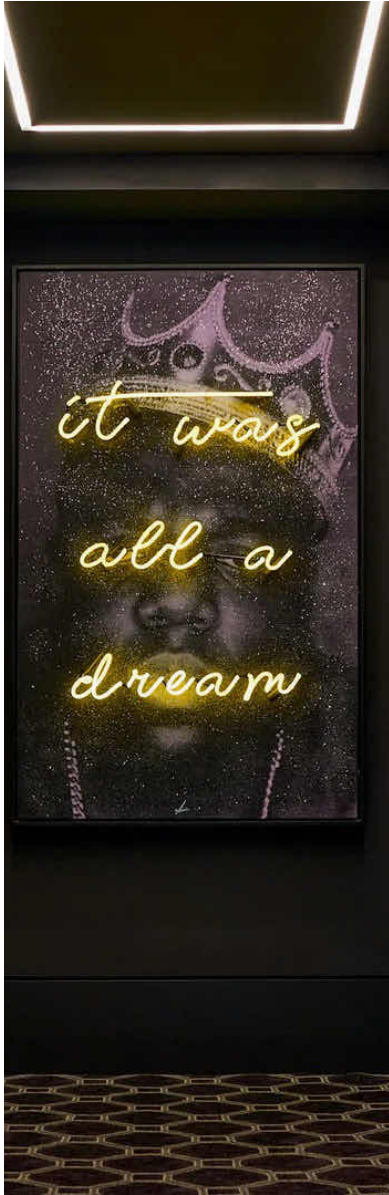

HOMES

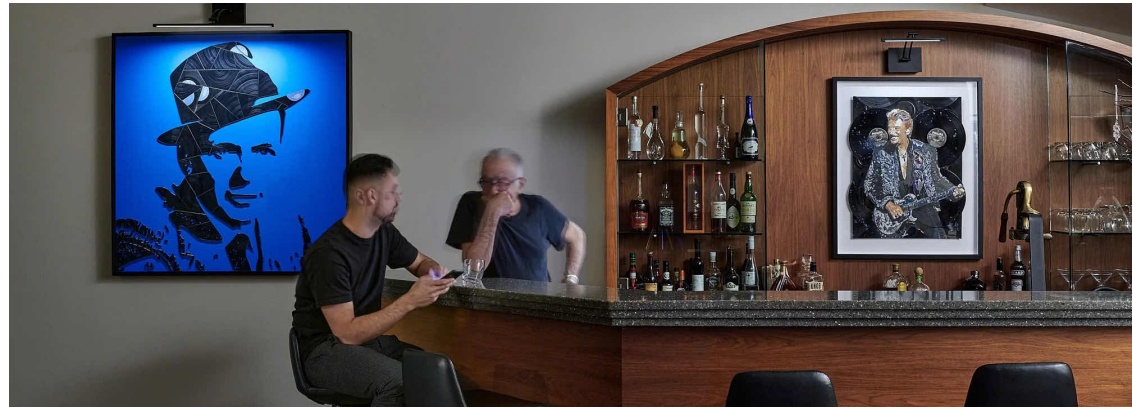
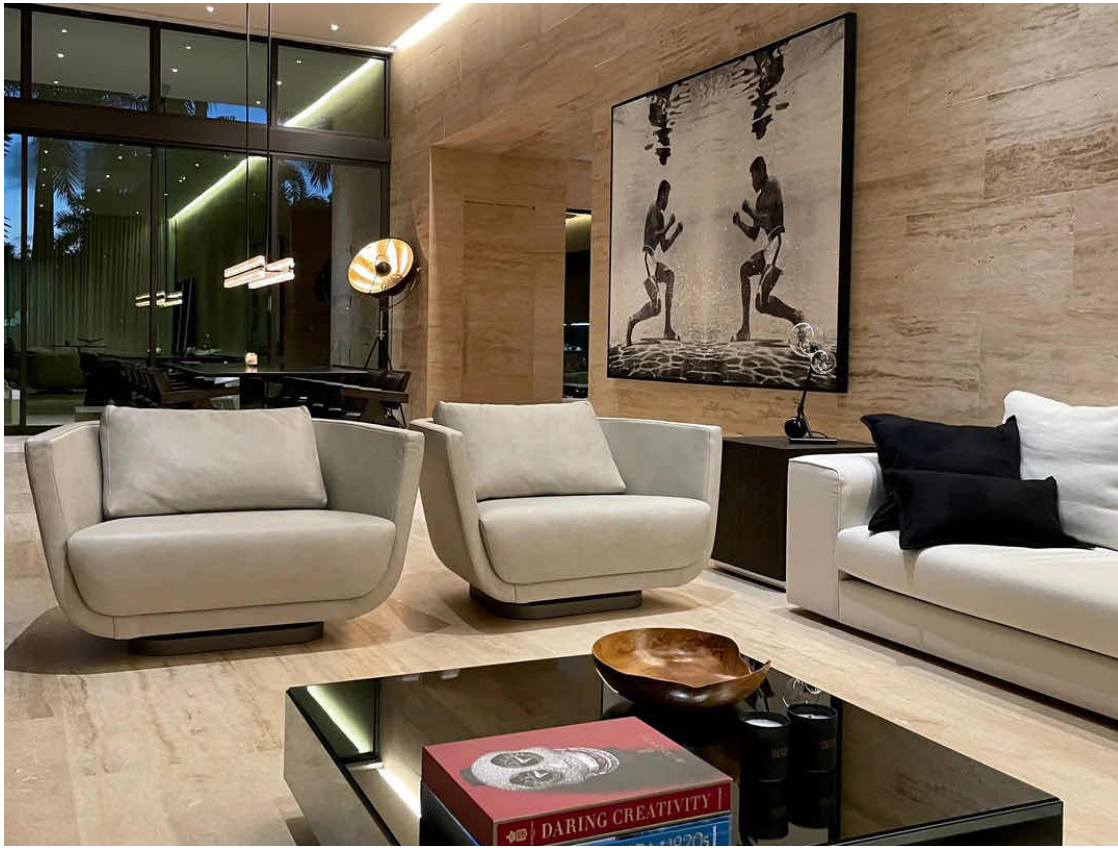

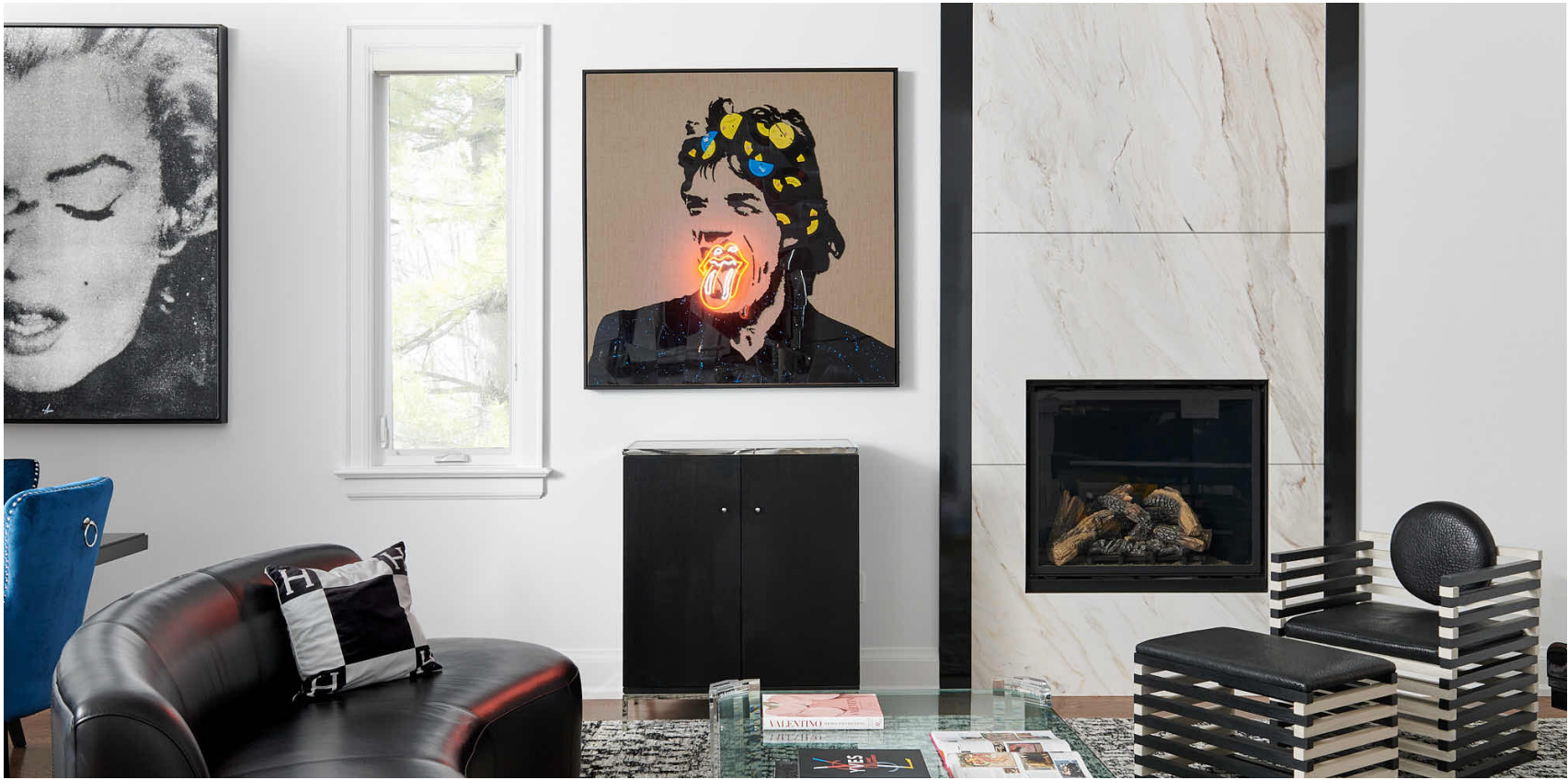



FEATURED ON

HALINA
CATHERINE
DESIGN

CARVAL
HOMES

EST 1967
CALIFORNIA
* SANDWICHES *

REZNICK
EVENT CARPETS

ARROW

CREED
1760

DONVILLE | KENT
asset management inc.

EURODALE
DESIGN + BUILD

HOLT RENFREW

JORDYN
DEVELOPMENTS

JTF HOMES

KIM KUSHNER
CUISINE

LAVENDER
grace

PROCURE
BY
DESIGN

P
PREMIERTIRE.CA

PUNTO GELATO

space

Tangerine

TAPOUT
FITNESS

WOLF | KIMELMAN

WORKED WITH