

| W | A | L | L | T | H | E | O | R | Y

BARNBOARD WALL PLANKS INSTALLATION GUIDE



*It is strongly recommended to wear gloves to avoid splinters.

- We recommend painting your wall with a darker colour before installing your barn wood.
- Determine the direction you plan to install your boards (horizontal, vertical, chevron, herringbone, etc)
- Install your first row, ensure it is very level, as it will determine the flow of your wall.
- Boards vary in width, height, and thickness. This will help ensure varied staggering and row heights.
- Make sure to use the same width of boards to make a complete row.
- Finishing nails are recommended for installation.
 - Adhesive can also be used, but do not use water/latex based adhesives as the moisture can affect the boards. You will likely need to use some finishing nails to hold boards while adhesive sets.

IMPORTANT FACTS TO KNOW ABOUT BARN WOOD

- Boards can have uneven widths based on the barn they came from and the saws used.
- Boards can also present some small holes and cracks. Embrace these for a truly aged look, or cut on either side of them if you want a cleaner look.
- Certain boards can be split in 2 pieces during the unpacking of the box. Do not worry, once nailed on the wall nothing will be visible, and the line can even add to your distressed look.
- Every box contains boards varying up to 4 feet long.
- The boards thickness can vary from 3/16" to 5/8" giving it a 3D effect on the wall.
- Boards contain some wood dust which will not cause any problems. Simply wipe or vacuum it off if necessary.

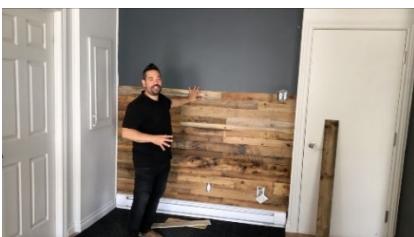

[Barnwood wall installation - YouTube](#)

Installation of a 10 foot high, brown barn wood wall

www.youtube.com