The Family Readers

SET 3

Book 1	Max's Box
Book 2	The Bon-Bon Box
Book 3	The Box Mix
Book 4	Mom and Dad Hop-Jig
Book 5	On TV
Book 6	The TV Box

Family Literacy Centers, Inc, Publications
Toll Free: 1-800-580-4275
www.lexiaforhome.com

The Box Mix

The Family Readers

SET 3 BOOK 3

The Box Mix

Set 3 Book 3

The Family Readers Development Team:
Executive Producer: Richard Harrington JD, Chairman, FLC, Inc
Producer: Dr. Edward Green
Writers: Rachel McOmber and Perry Kassing
Illustrations: Maili Taniguchi
Layout Design: Karlie Hardman

Word Preview

Words to SOUND • WRITE • SPELL

Vowel Sounds	Consonant Sounds	New Words
A a I i Oo		Mom rod Dad for got pom-pon

VALUE:
PLANNING

Sounds and words for adventures in reading

O-oo-o-oo-oo

pom-pon

Copyright © 2018 by Family Literacy Centers, Inc. Publications
All rights reserved. No part of this book may be reproduced or used in any form, including photocopying, without permission in writing from the publisher.

Suggestions for Checking Comprehension Skills Set 3 Book 3

Level 1 : Knowledge of Details, Facts and Information
(Who did it? What did they do? Where?)

Level 2 : Understanding Facts and Information
(What happened first? Next? Last? When?)

Sample Question:
What happened to get the boxes mixed up?

Level 3 : Application of Information to Solve Problems and Predict Outcomes
(How would you have prevented that from happening? What do you think will happen?)

Level 4 : Analyze the Information
(How are _____ and _____ alike? What was the smallest...?)

Level 5 : Using Information to Create New Ideas
(How would the story change if...? If you wrote a new ending for the story, what would it be like?)

Level 6 : Drawing Conclusions and Judging Ideas
(Was that a wise thing to do? Why or Why not?)

Conversation Skills:

After reading this book, talk about giving gifts.

Dad got the pom-pon.
Can Max and Kim fix
the box mix?

Kim has
a box.

Max has
a box.

Mom got the rod,
and O - o - o - o . . .

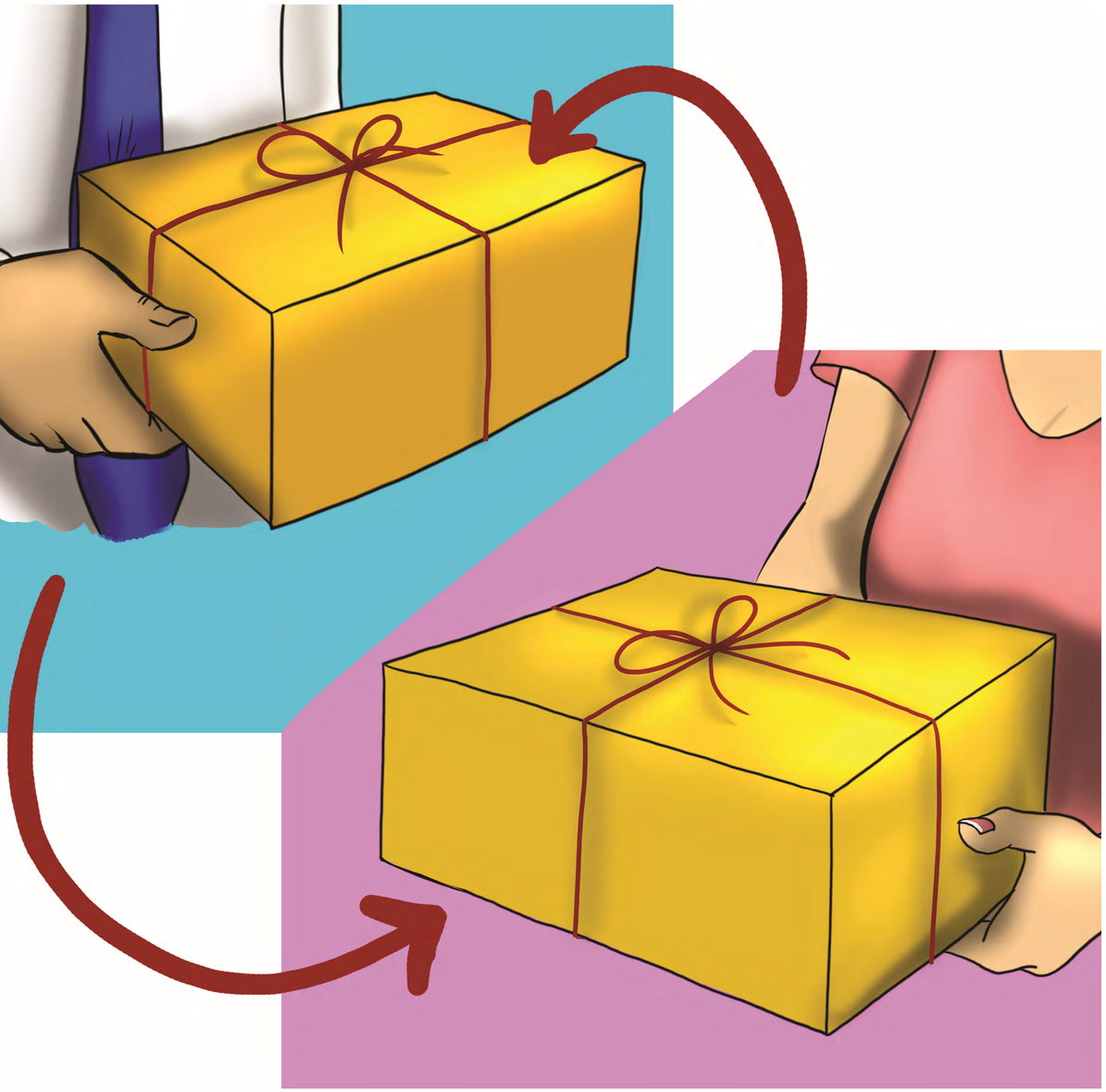

Mom and Dad got
a box mix, and
O - o - o - o . . .

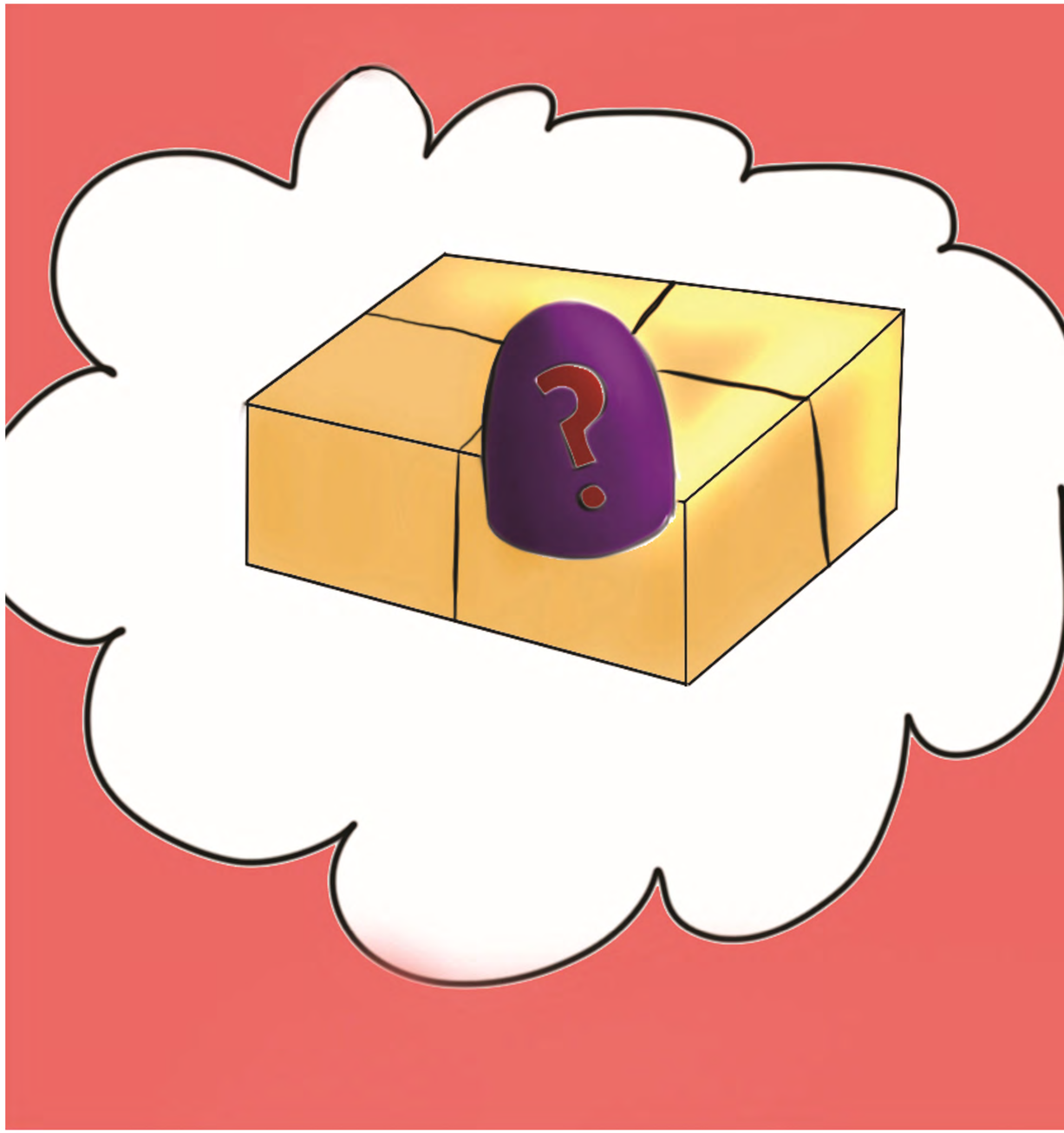

Is Kim's box a
Bon-Bon box?

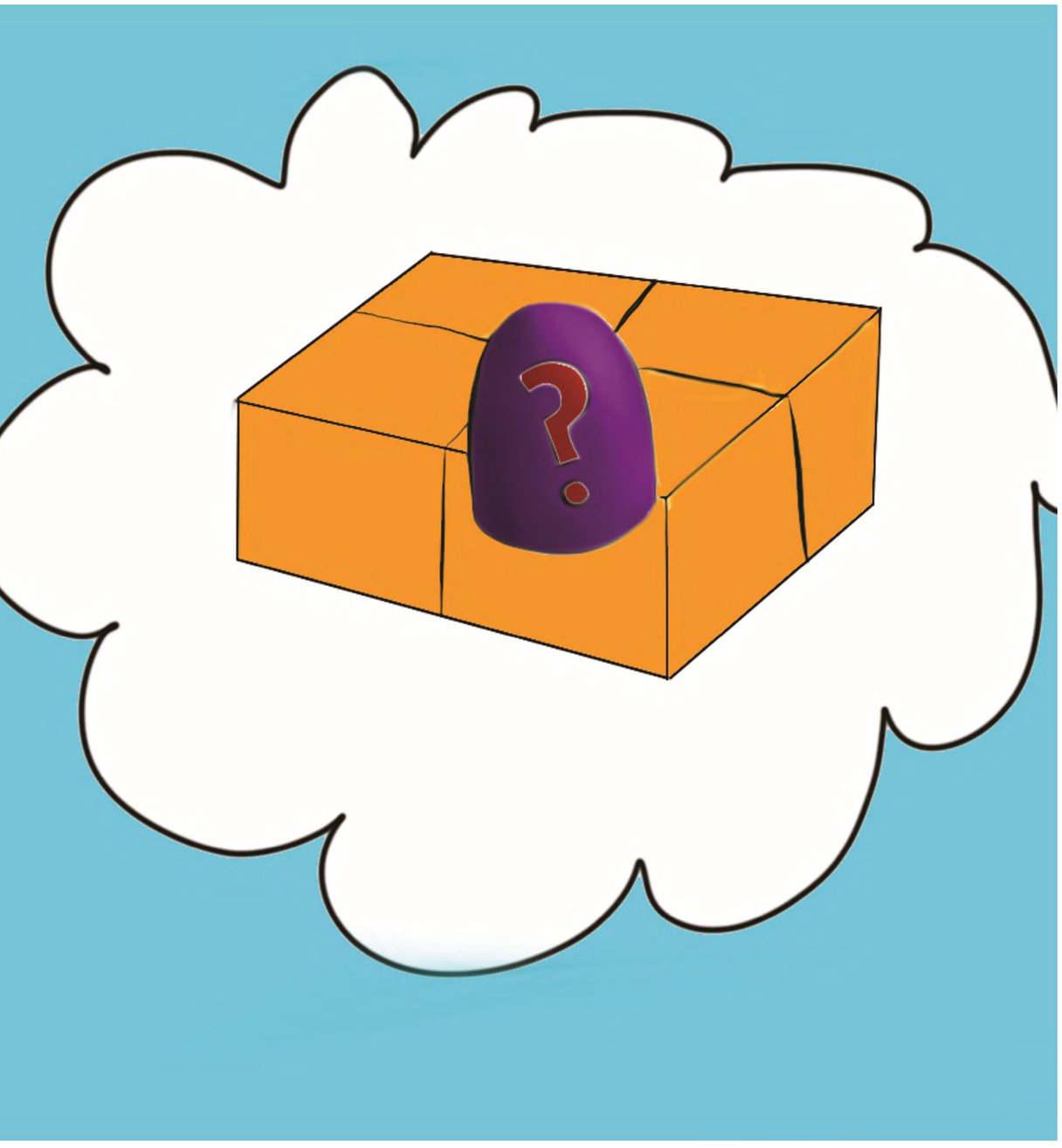

Is Max's box a
Bon-Bon box?

Dad got a box.

Mom got a box.

Kim's box is in a big bag.

Max's box is in
his big hat.

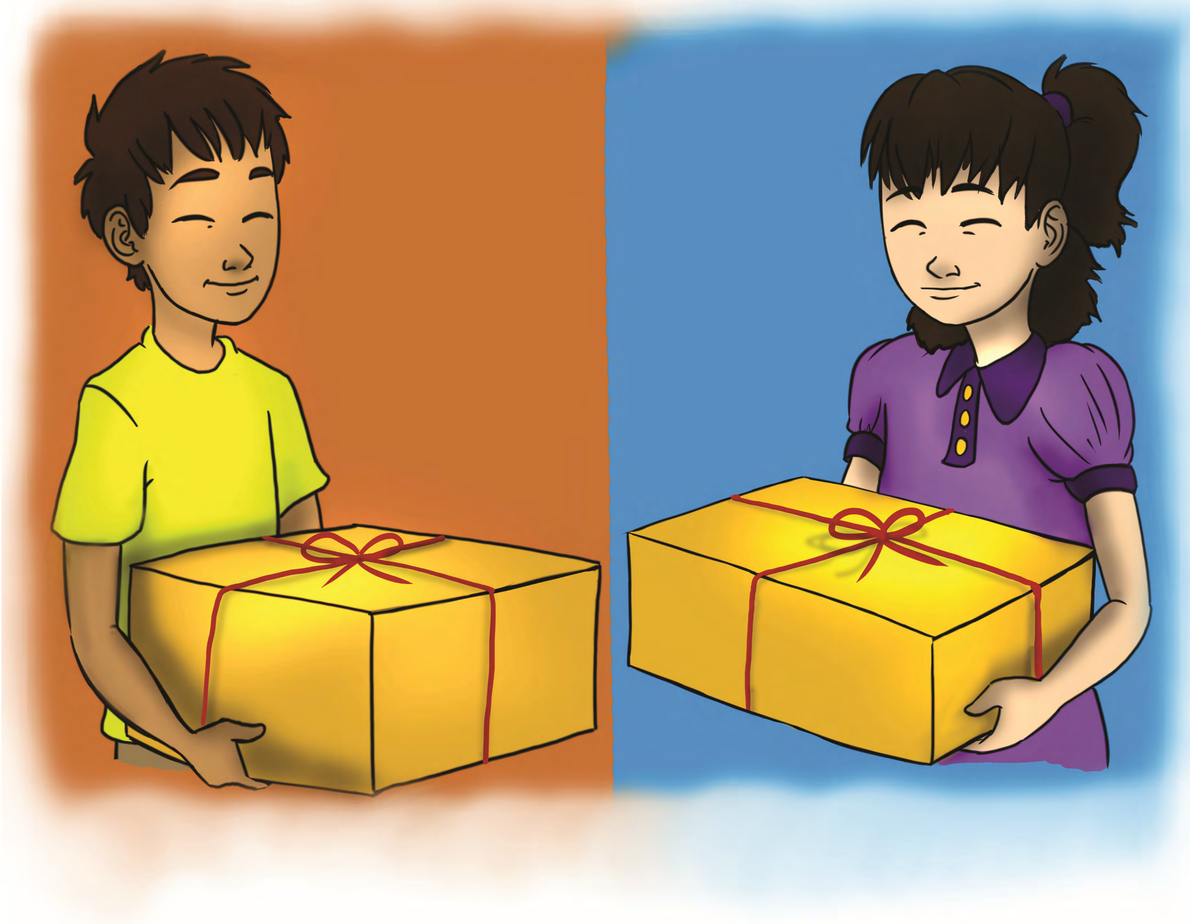

Max has a box and
Kim has a box.

A rod is in the box for Dad.

Kim's box is for Mom.

Max's box is
for Dad.

A pom-pon is in
the box for Mom.