

Description: **ROBINHOOD SUPERTUB**  
Model Number: **ST3600**

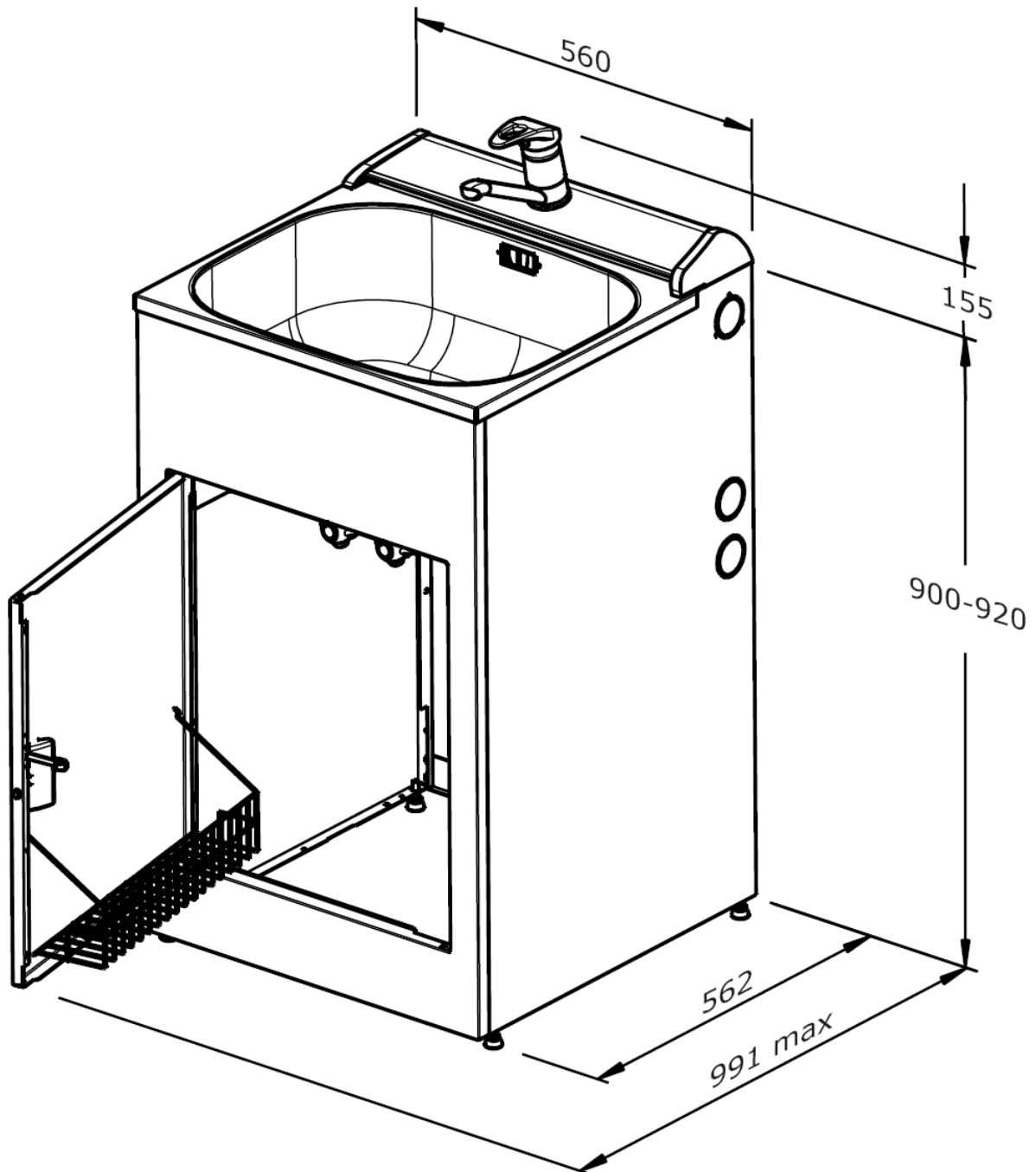

Model pictured: **ST3600**

*All dimensions in mm  
Model may vary slightly from images pictured*

## Overview

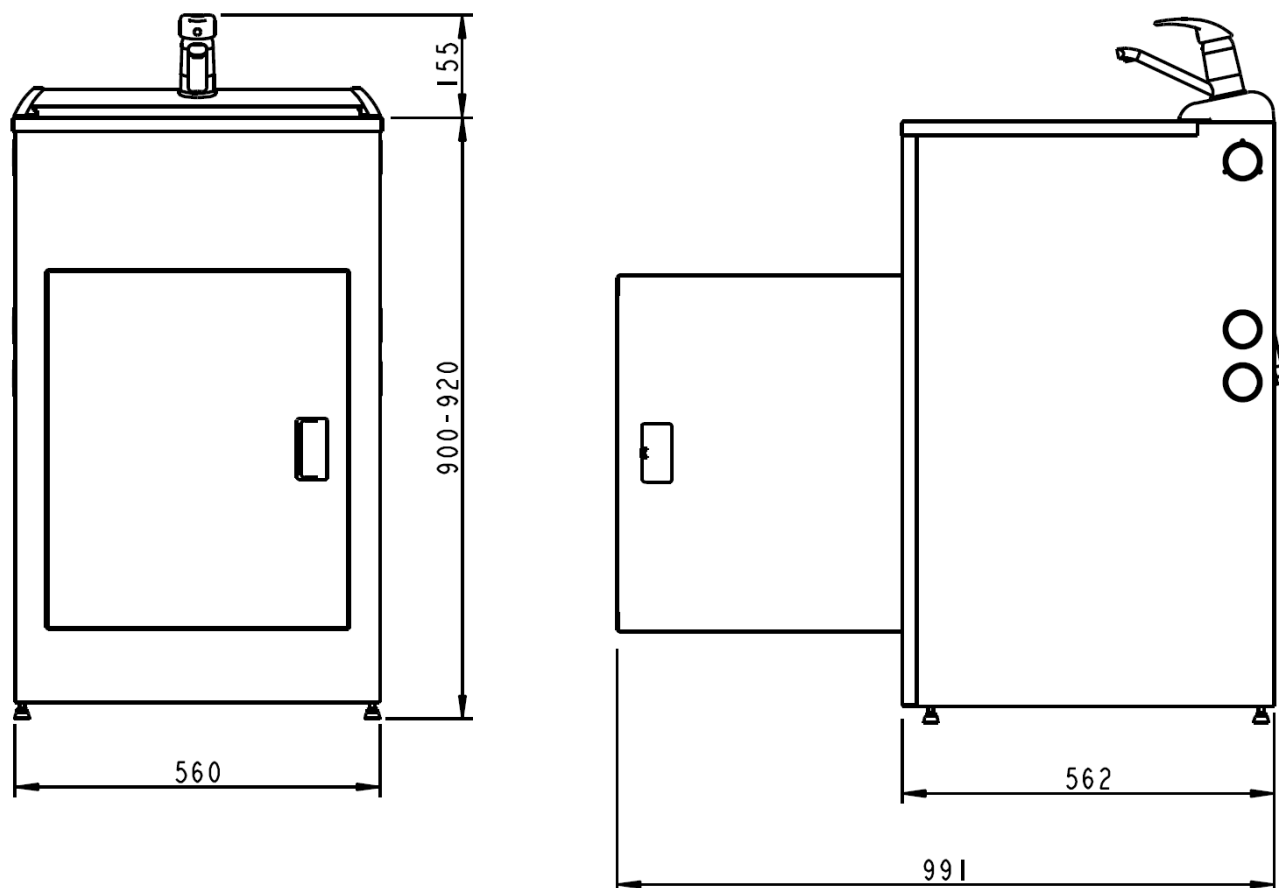

### Contents of packaging:

- 1 x Robinhood Supertub (incl waste system, single lever tap)
- 1 x Installation kit (incl feet, decorative caps, screws)

## Pre-installation

### Important:

- Please read the entire instructions before installing the laundry tub.
- Ensure the household pipes are thoroughly flushed to remove debris before connecting your laundry tub to the pipe works. To prevent foreign particles damaging the ceramic cartridge an 'in-line' filter is recommended to be installed prior to the mixer.
- Warranty on single lever mixer is void if the in-line filter is not fitted.
- Recommended temperature range 5° to 65°C. Maximum temperature 80°C.
- Maximum pressure 174 PSI (1200 kPa), minimum pressure 5 PSI (35 kPa).

### Regulation compliance

Comply with current Drainage and Plumbing Regulations as required by your local authority. Sanitary plumbing shall only be carried out by a Registered Plumber.

### Determine site

Determine the most suitable position for the laundry tub. It may be used either to the left or right of the washing machine. Allow 10mm clearance between the units. Mark the position on the floor as reference.

## Securing the Supertub

1. Fit the four adjustable feet supplied to the bottom of the cabinet and adjust to align with washing machine height. Use the lock nut to secure the feet into position. Tilt laundry tub slightly to assist with access. Check the top of the laundry tub with a spirit level to ensure that it is level and check that the cabinet does not "rock".
2. Position the laundry tub and then cut the house waste pipe which should already be installed to the exact height. The final height will depend on the waste trap dimensions. Connect the waste trap to the laundry tub. For use in New Zealand a waste adaptor (pictured and supplied) must be glued in place (see image below).

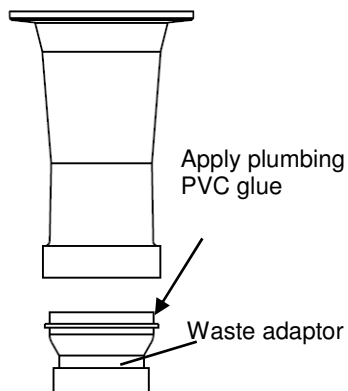

3. Connect the hot and cold water inlets **A** to the mains using suitable connectors. Standard fittings are available at most plumbing supply outlets. NOTE: For installation in Australia, an approved stopcock must be fitted to both the hot and cold water inlet pipes.
4. Fasten the cabinet to the wall through either the holes in the rear flange, or through the holes along the back edge on both side panels **B**. Alternative fastening can be achieved through the floor.

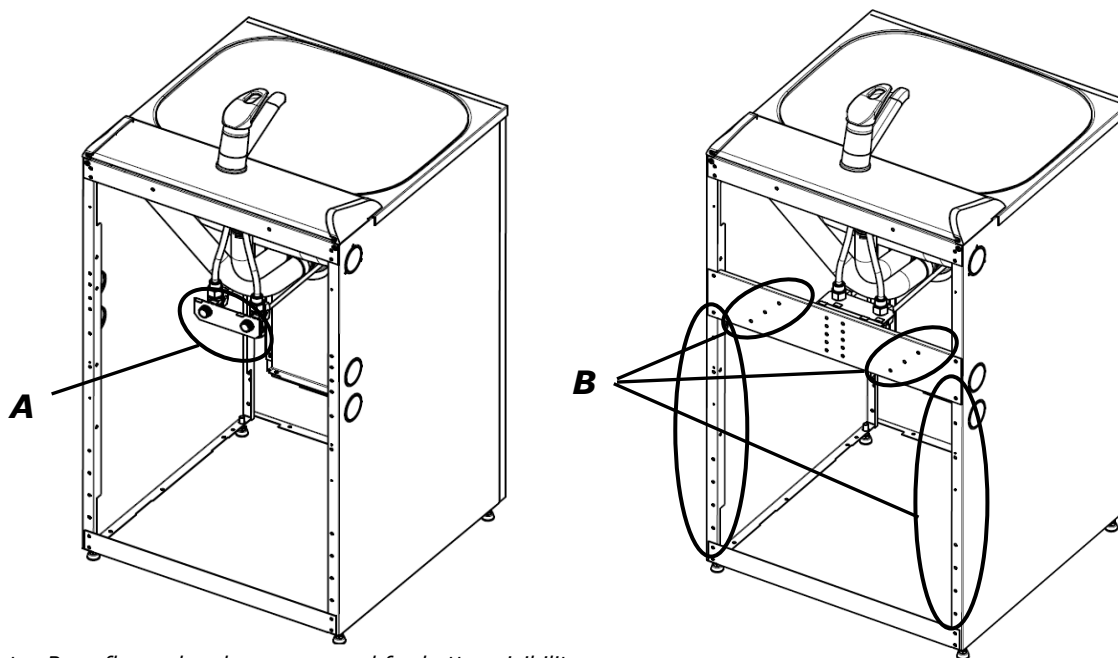

Note: Rear flange has been removed for better visibility

## Connecting the washing machine

The washing machine waste hose can be connected to either side of the Robinhood Supertub.

1. Place the washing machine waste connector from inside the Robinhood Supertub to the required side hole, either left or right, fastening it from the outside with the three screws supplied **C**. Insert the decorative caps supplied from the installation kit into all other side panel holes

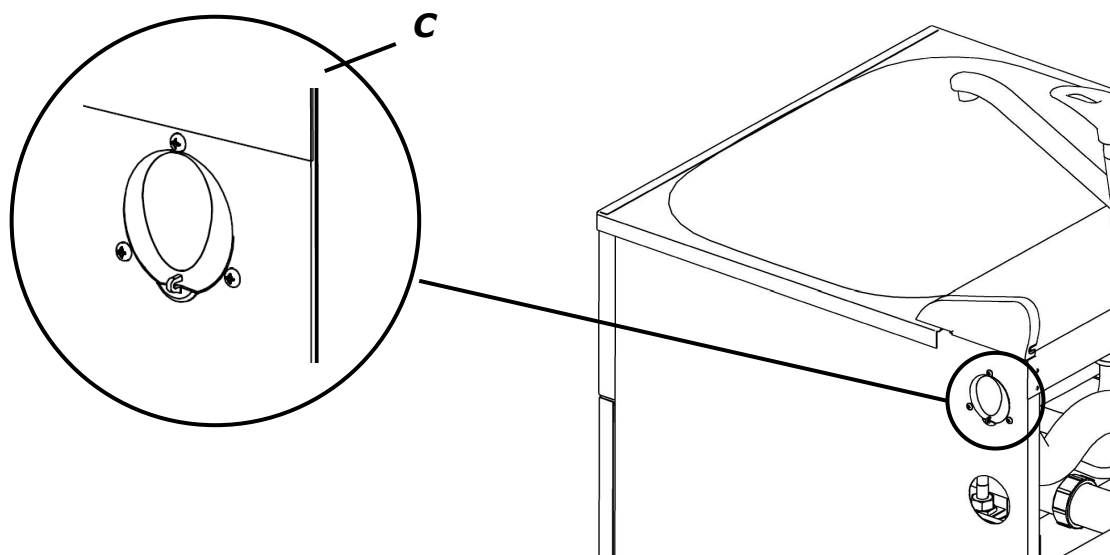

### Important:

Ensure the washing machine outlet hose is correctly fitted at both ends and that the spring clips are firmly in place to prevent leaks.

2. To prevent the washing machine waste hose from coming loose use the cable tie provided to fasten the hose firmly to the washing machine waste connector.

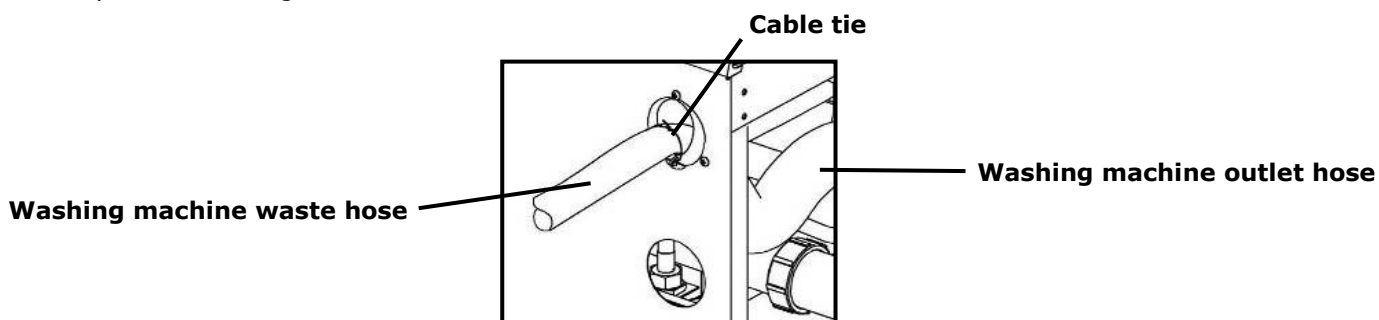

3. Knock out the centre of the two decorative caps that you wish to pass the washing machine inlet hoses through. Pass the hoses through the holes and fasten them firmly to the bottom connections of the isolation valves.
4. On completion of the installation check the complete system for water leaks.

### Notes:

- o Please remember to fill out the details on the warranty certificate (do not post).
- o Remove any plastic coating from the product.

## Changing the door from left to right

1. Remove door rack.
2. Knock out top hinge pin.
3. Lever the lower hinge pin out using the door.
4. Turn door around.
5. Tap hinge pins in with washers in position (one at top, and two at bottom).
6. Refit door rack (top first).

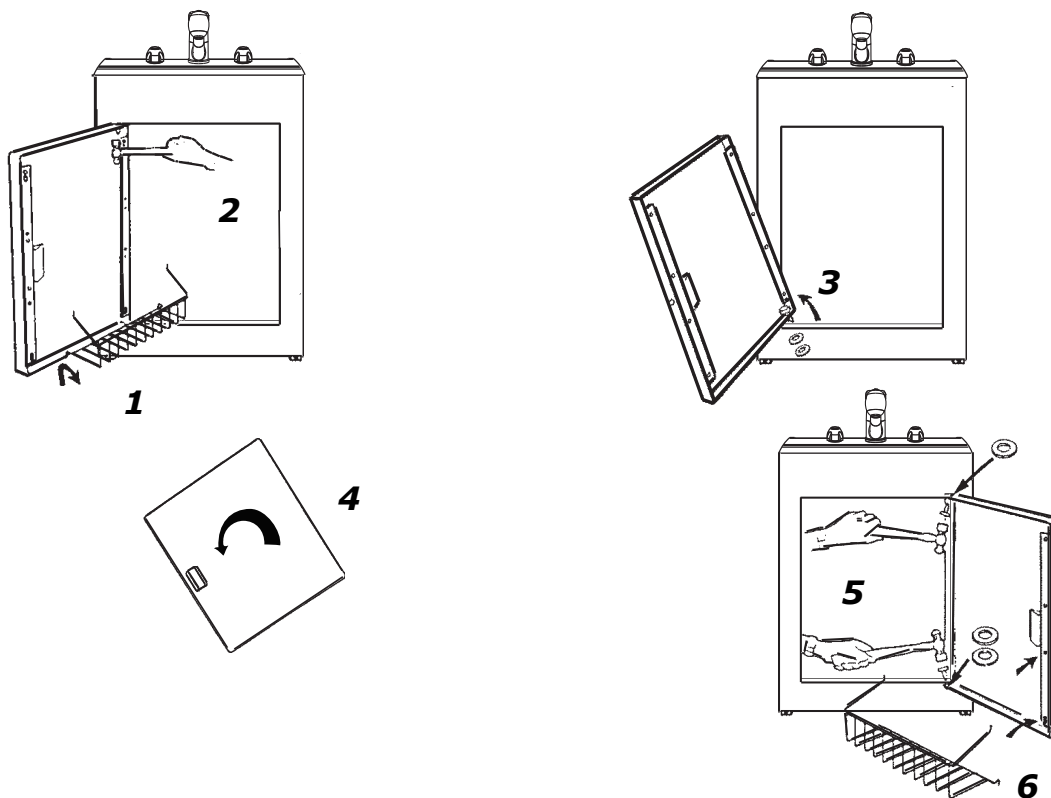

## Safety latch

The safety latch comes as a standard fitting in the interests of child protection against dangerous chemicals and cleaning fluids. However, should you not require the latch it can easily be snipped off with side cutters or similar hand tool.

## Operating instructions

### Operating the washing machine taps

To operate washing machine ensure hidden washing machine taps **D** are turned on (quarter turn anti-clockwise).

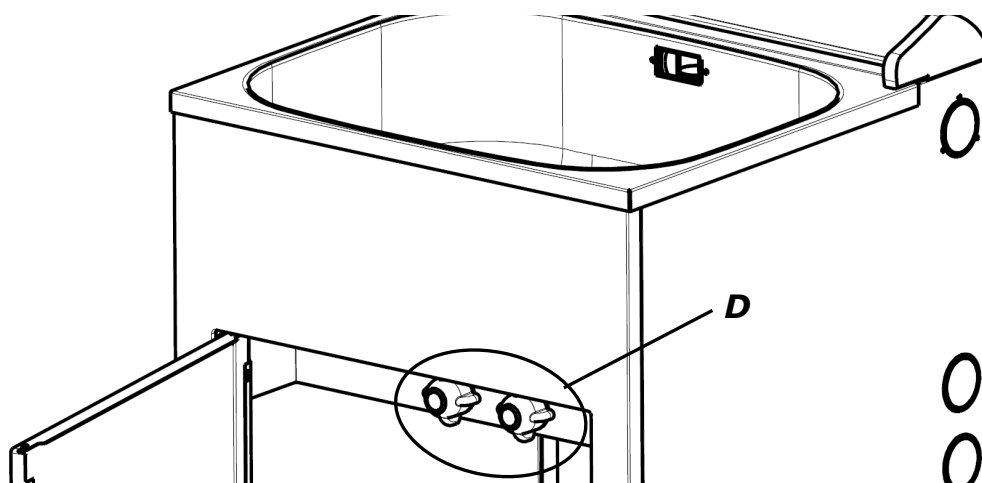

### Isolating the washing machine

To isolate the washing machine from the mains water supply, simply turn the hidden washing machine taps off (quarter turn clockwise). This will isolate the washing machine from the mains water supply but still allow water to flow through the Robinhood Supertub tap.

### Operating the single lever tap

The tap is operated in conjunction with the graphics printed on the side of the tap lever.

## Cleaning and maintenance

Powder coated surfaces must not be cleaned with abrasive or chemical cleaners. To keep the Robinhood Supertub looking its best, wipe regularly with a damp soft cloth. A mild soap and water solution may be used to remove stubborn dirt. Under no circumstances should harsh detergents (including chemical cleaners) such as bleaches, scourers or any abrasive cleaner be used as these products may irreparably damage the surfaces of the Robinhood Supertub.

**NB. Their use will render the warranty void.**

## Important safety information

- This Robinhood Supertub is not intended for use by young children or infirm persons without supervision.
- Young children should be supervised to ensure that they do not play with the Robinhood Supertub.

# Warranty Certificate (New Zealand)

The benefits conferred hereunder are in addition to all other rights and remedies in respect of the product which the purchaser has by virtue of the Consumer Guarantee Act and similar legislation, and nothing contained in this Certificate shall in any way limit the purchaser's rights under such legislation.

## Terms and Conditions

The following conditions apply in respect of the warranty given in this certificate:

1. Robinhood warrants this product against manufacturing defects and faulty materials for a period of:
2. **Rangehood** – 24 months from date of original purchase.
3. **Supertub** – Lifetime on stainless bowl, 5 years on single lever unit, 1 year on other components from date of original purchase.
4. **Ironing Centre** – 12 months from date of original purchase.
5. **Uniduct** – 12 months from date of original purchase. For commercial use 3 months from date of original purchase.
6. This warranty is limited to the repair or replacement free of charge within the warranty period of any component part which Robinhood at its discretion determines to be faulty. Such warranty is subject to terms and conditions set out below.
7. The warranty applies within New Zealand.
8. The customer must produce the original invoice or other purchase documentation as proof of the purchase date.
9. To abide by the guarantee please complete the details below and keep it with your purchase invoices.
10. In the event that service is required, contact the source from whom the product was purchased. It will be the responsibility of that sales agent to direct the purchaser to an authorised service centre or replace the defective parts. All costs of labour performed outside an authorised Service Centre will not be the responsibility of Robinhood. Alternatively contact Robinhood.

## Warranty exclusions

1. The warranty does not apply for the following:
  - If defect is caused by misuse, wear and tear, dirt, fire or accidental damage.
  - If the product has been repaired or serviced by an unauthorised person.
  - If installed contrary to Robinhood instructions.
  - Products purchased overseas or not designed for use in New Zealand.
  - Normal user adjustments or customer instruction on the product's operation.
  - Abnormal product performance as a result of incorrect installation or deviation from specified instructions.
  - All costs incurred on installation or removal.
  - If the product is used outdoors.
2. A charge shall be made if the service person finds the product is functioning correctly.
3. Paint finishes and the colours in plastics are fully covered by this warranty for 12 months from date of purchase.

Should service be required please contact the store where you purchased your Robinhood product. If you require any further advice or information on Robinhood product feel free to contact:

### Robinhood

Free Phone: 0800 760 667  
Free Fax: 0800 276 246  
Email: enquiries@robinhood.co.nz  
Website: www.robinhood.co.nz

Name of purchaser			
Address			
Date of purchase	Model number	Serial No/Date stamp	
Name of supplier			
Address			
Invoice number			

Complete these details and keep it with your purchase invoice.

**DO NOT POST**

# Warranty Certificate (Australia)

The benefits conferred hereunder are in addition to all other rights and remedies in respect of the product which the purchaser has by virtue of the Trade Practices Act 1974 and similar State and Territory legislation and nothing contained in this Certificate shall in any way limit the purchaser's rights under such legislation.

## Terms and Conditions

The following conditions apply in respect of the warranty given in this certificate:

1. Robinhood warrants this product against manufacturing defects and faulty materials for a period of:
2. **Rangehood** – 24 months from date of original purchase.
3. **Supertub** – Lifetime on stainless bowl, 5 years on single lever unit, 1 year on other components from date of original purchase.
4. **Ironing Centre** – 12 months from date of original purchase.
5. **Uniduct** – 12 months from date of original purchase. For commercial use 3 months from date of original purchase.
6. This warranty is limited to the repair or replacement free of charge within the warranty period of any component part which Robinhood at its discretion determines to be faulty. Such warranty is subject to terms and conditions set out below.
7. The warranty applies within the Commonwealth of Australia.
8. The customer must produce the original invoice or other purchase documentation as proof of the purchase date.
9. To abide by the guarantee please complete the details below and keep it with your purchase invoices.
10. In the event that service is required, contact the source from whom the product was purchased. It will be the responsibility of that sales agent to direct the purchaser to an authorised service centre or replace the defective parts. All costs of labour performed outside an authorised Service Centre will not be the responsibility of Robinhood. Alternatively contact Robinhood or your nearest Service Agent as listed below.

## Warranty exclusions

1. The warranty does not apply for the following:
  - If defect is caused by misuse, wear and tear, dirt, fire or accidental damage.
  - If the product has been repaired or serviced by an unauthorised person.
  - If installed contrary to Robinhood instructions.
  - Products purchased overseas or not designed for use in New Zealand.
  - Normal user adjustments or customer instruction on the product's operation.
  - Abnormal product performance as a result of incorrect installation or deviation from specified instructions.
  - All costs incurred on installation or removal.
  - If the product is used outdoors.
2. For warranty service outside of Capital City metropolitan area or 30 km from nearest authorised service agent the purchaser shall be liable for travelling expenses and cost of transport of the product or parts to and from the Service Agent
3. Paint finishes and the colours in plastics are fully covered by this warranty for 12 months from date of purchase.
4. A charge shall be made if the service person finds the product is functioning correctly.

Should service be required please contact the store where you purchased your Robinhood product. If you require any further advice or information on Robinhood product feel free to contact:

### Robinhood

Free Phone: 1800 648 556  
 Free Fax: 1800 628 577  
 Email: enquiries@robinhood.com.au  
 Website: www.robinhood.com.au

Area	Service agents	Contact details
<b>Victoria</b>	J.A. Appliances	Tel: (03) 8371 9100 Fax: (03) 9355 8644 Email: jaappliances@statewideservices.com.au
<b>New South Wales (Sydney, North Coast)</b>	All General White Goods Services	Tel: (02) 8788 8666 Fax: (02) 9756 1091 Email: service@agw.com.au
<b>New South Wales (Country, Wagga Wagga)</b>	K J Wardens	Tel: (02) 6922 8600 Fax: (02)6922 8611
<b>ACT</b>	K J Wardens	Tel: (02) 6280 5736 Fax: (02) 6280 5376
<b>Tasmania</b>	BSH Electrical Pty Ltd	Tel: (03) 6231 0255 Fax: (03) 6334 1044
<b>South Australia</b>	Ivesons Electrical	Tel: (08) 8297 2033 Fax: (08) 8297 7881
<b>Western Australia</b>	J.H. Wilberforce	Tel: (08) 9340 6222 Fax: (08) 9340 6262
<b>Queensland</b>	Terry Hayes Agencies	Tel: 1800 6485561 Fax: (07) 3262 1217 Email: info@terryhayesagencies.com

<b>Name of purchaser</b>			
<b>Address</b>			
<b>Date of purchase</b>	<b>Model number</b>	<b>Serial No/Date stamp</b>	
<b>Name of supplier</b>			
<b>Address</b>			
<b>Invoice number</b>			

Complete these details and keep it with your purchase invoice.

**DO NOT POST**

ISO 9001/2000 CERTIFICATION

ECN: 07 143

### New Zealand

Robinhood Ltd  
 Telephone: 0800 760 667  
 Facsimile: 0800 276 246  
 Email: enquiries@robinhood.co.nz  
 www.robinhood.co.nz

### Australia

Robinhood PTY Ltd  
 Telephone: 1800 648 556  
 Facsimile: 1800 628 577  
 Email: enquiries@robinhood.com.au  
 www.robinhood.com.au

