

A close-up, high-angle photograph of a woman's face, focusing on her eyes, nose, and lips. Her skin has a natural, radiant glow, particularly on her forehead and cheeks. The lighting is soft and directional, highlighting the texture of her skin. The background is a plain, light color.

DIAMOND
GLOW®

RADIANT
RESULTS THAT
LAST

Actual DiamondGlow® patient.

Indication and Use

The DiamondGlow® device is indicated for general dermabrasion of the skin and also delivers topical cosmetic serums onto the skin.

Please see the back page for Important Safety Information and the SkinMedica® Pro-Infusion Serums Disclaimer.

OUR SIGNATURE WAND, POWERED BY OUR 3X1™ TECHNOLOGY

The difference is in our 3X1™ technology, which works in one step. The DiamondGlow® wand exfoliates, extracts debris, and infuses the skin with professional-grade SkinMedica® Pro-Infusion Serums.



EXFOLIATES

Precise diamond tip for a physical exfoliation, helping to remove dry, damaged skin

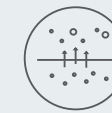

EXTRACTS

High-power suction deep cleans the skin's surface and pores



INFUSES

SkinMedica® Pro-Infusion Serums deliver professional-grade results while the pores are open and most receptive

TAKE SKIN TO THE NEXT LEVEL

Experience DiamondGlow®, a next-level, noninvasive skin-resurfacing treatment designed to work with advanced SkinMedica® skincare to deliver radiant, rejuvenated, and healthy-looking skin.

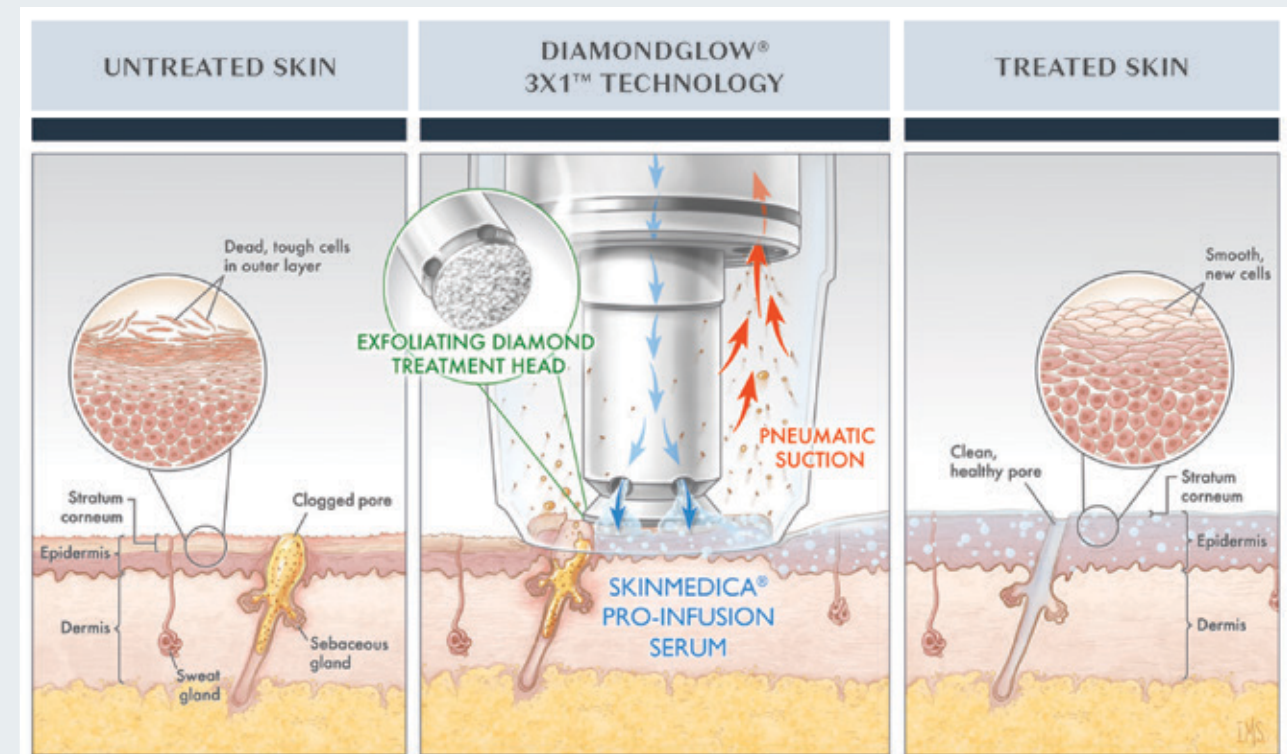



A TREATMENT TAILORED TO EACH PATIENT

DiamondGlow® makes it effortless to offer your patients a customized treatment like no other. Different diamond tips allow you to calibrate the treatment to your patient's skin issues. Each tip evenly abrades the skin at a controlled level for maximum efficacy. Pair the appropriate tip with the serum perfect for each patient's needs.



SKINMEDICA® PRO-INFUSION SERUMS

For almost 20 years, SkinMedica® has been delivering revitalizing, age-defying skincare products, anchored by our groundbreaking growth factor technology, ultimate hydrating blends, and brightening agents.

Choose the best serum for each patient. And for treatment results that last, recommend a customized, take-home SkinMedica® regimen.

Signature SERUMS



SKINMEDICA®
TNS® ADVANCED+
Targets coarse wrinkles, fine lines, and sagging skin, and improves tone and texture



SKINMEDICA®
HA⁵ HYALURONIC ACID
Infuses the skin with 5 types of hyaluronic acid for ultimate hydration



SKINMEDICA®
**EVEN & CORRECT
ADVANCED
BRIGHTENING**
Helps significantly correct the appearance of uneven tone and hyperpigmentation

CORE SERUM COLLECTION



SKINMEDICA®
VITAMIN C
Rejuvenates and protects with a deep dose of antioxidants



SKINMEDICA®
PORE CLARIFYING
Promotes clearer skin and powerfully addresses imperfections (ideal for acne-prone skin)



CLINICAL RESULTS, IMMEDIATE AND LONG LASTING

SIGNIFICANT RESULTS IMMEDIATELY POST-TREATMENT¹:

<p>89%</p> <p>of patients experienced improvements in overall dryness</p>	<p>90%</p> <p>of patients experienced improvements in radiance</p>
---	--

WITHIN **72 HOURS**,
CONTINUED VISIBLE IMPROVEMENTS WERE SEEN IN¹:

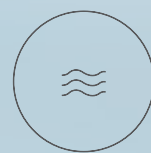

FINE LINES



OVERALL DRYNESS



RADIANCE

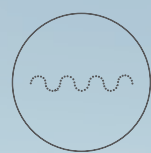

ROUGHNESS

AT **12 WEEKS**, AFTER 6 DIAMONDGLOW[®] TREATMENTS,
SIGNIFICANT IMPROVEMENTS WERE SEEN IN SKIN QUALITY PARAMETERS¹:

43%
improvement
in **tactile roughness**

48%
improvement
in **visual dryness**

PATIENT REVIEWS ARE GLOWING

IMMEDIATELY AFTER TREATMENT^{1*}:

95% OF PATIENTS REPORTED DIAMONDGLOW[®]
IS AN ENJOYABLE TREATMENT

AND THEN, AT WEEK 12, AFTER 6 TREATMENTS^{1†}:

100% OF PATIENTS CONTINUED TO SAY DIAMONDGLOW[®]
IS A TREATMENT THEY ENJOY

100% OF PATIENTS SAY THEY WOULD LIKE TO RECEIVE
ADDITIONAL TREATMENTS

*n = 20. †n = 16.

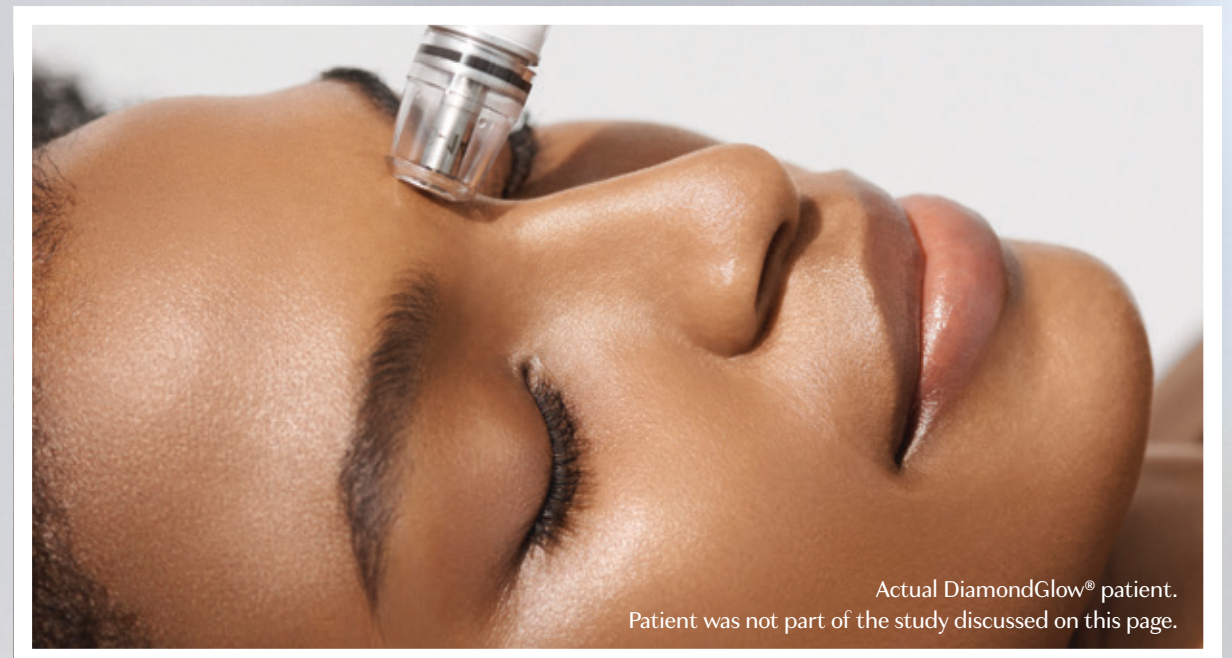

Actual DiamondGlow[®] patient.
Patient was not part of the study discussed on this page.

INSTANT GLOW.

BASELINE

15 MINUTES POST-TREATMENT



FEMALE, AFRICAN AMERICAN, AGE 32, FITZPATRICK SKIN TYPE V. UNRETOUCHED PHOTOS TAKEN WITH PARALLEL-POLARIZED LIGHTING. RESULTS FOLLOWING 1 DIAMONDGLOW® TREATMENT WITH SKINMEDICA® HA® HYALURONIC ACID PRO-INFUSION SERUM AND A CURATED SKINMEDICA® SKINCARE REGIMEN. INDIVIDUAL RESULTS MAY VARY.

BASELINE

1 TREATMENT

2 TREATMENTS



FEMALE, AGE 36, FITZPATRICK SKIN TYPE III. UNRETOUCHED PHOTOS TAKEN WITH CROSS-POLARIZED LIGHTING. RESULTS FOLLOWING 2 DIAMONDGLOW® TREATMENTS WITH SKINMEDICA® VITAMIN C PRO-INFUSION SERUM ADMINISTERED 2 WEEKS APART AND A CURATED SKINMEDICA® SKINCARE REGIMEN. INDIVIDUAL RESULTS MAY VARY.

BASELINE

1 TREATMENT

2 TREATMENTS



FEMALE, MULTIRACIAL (CAUCASIAN, ASIAN AND AFRICAN AMERICAN), AGE 22, FITZPATRICK SKIN TYPE IV. UNRETOUCHED PHOTOS TAKEN WITH STANDARD LIGHTING. RESULTS FOLLOWING 2 DIAMONDGLOW® TREATMENTS WITH SKINMEDICA® PORE CLARIFYING PRO-INFUSION SERUM ADMINISTERED 2 WEEKS APART AND A CURATED SKINMEDICA® SKINCARE REGIMEN. INDIVIDUAL RESULTS MAY VARY.

LASTING BENEFITS.

BASELINE

3 TREATMENTS



FEMALE, CAUCASIAN, AGE 40, FITZPATRICK SKIN TYPE II. UNRETOUCHED PHOTOS TAKEN WITH STANDARD LIGHTING. RESULTS FOLLOWING 3 DIAMONDGLOW® TREATMENTS WITH SKINMEDICA® EVEN & CORRECT ADVANCED BRIGHTENING PRO-INFUSION SERUM ADMINISTERED 2 WEEKS APART AND A CURATED SKINMEDICA® SKINCARE REGIMEN. INDIVIDUAL RESULTS MAY VARY.

BASELINE

2 TREATMENTS

5 TREATMENTS



FEMALE, CAUCASIAN, AGE 65, FITZPATRICK SKIN TYPE II. UNRETOUCHED PHOTOS TAKEN WITH PARALLEL-POLARIZED LIGHTING. RESULTS FOLLOWING 5 DIAMONDGLOW® TREATMENTS WITH SKINMEDICA® TNS® ADVANCED+ PRO-INFUSION SERUM ADMINISTERED 2 WEEKS APART AND A CURATED SKINMEDICA® SKINCARE REGIMEN. INDIVIDUAL RESULTS MAY VARY.

BASELINE

3 TREATMENTS

6 TREATMENTS



FEMALE, AFRICAN AMERICAN, AGE 60, FITZPATRICK SKIN TYPE V. UNRETOUCHED PHOTOS TAKEN WITH STANDARD LIGHTING. RESULTS FOLLOWING 6 DIAMONDGLOW® TREATMENTS WITH SKINMEDICA® HA® HYALURONIC ACID PRO-INFUSION SERUM ADMINISTERED 2 WEEKS APART AND A CURATED SKINMEDICA® SKINCARE REGIMEN. INDIVIDUAL RESULTS MAY VARY.

HOW PATIENTS KEEP THE GLOW GOING

In clinical trials, a series of DiamondGlow® treatments supported with a take-home SkinMedica® skincare regimen showed significant, visible improvements at 6 weeks and continued improvements at 12 weeks in these areas^{1,*†}:

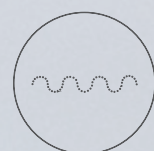

ROUGHNESS



RADIANCE

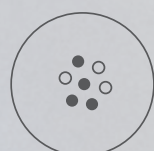

HYPERPIGMENTATION AND PHOTODAMAGE

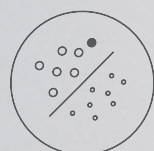

SKIN TONE UNEVENNESS



Actual DiamondGlow® patient. Patient was not part of the study discussed on this page.

*n = 17 at 6 weeks; n = 16 at 12 weeks.

†6 weeks represents 3 DiamondGlow® treatments; 12 weeks represents 6 treatments.

OUR TAKE-HOME PRODUCTS ARE DESIGNED TO WORK WITH OUR SKINMEDICA® PRO-INFUSION SERUMS TO EXTEND YOUR PATIENTS' TREATMENT RESULTS.



TNS® ADVANCED+ PRO-INFUSION SERUM
+ TNS® ADVANCED+ SERUM
 Age-defying power



HA⁵® HYALURONIC ACID PRO-INFUSION SERUM
+ HA⁵® REJUVENATING HYDRATOR
 Ultimate hydration



EVEN & CORRECT ADVANCED BRIGHTENING PRO-INFUSION SERUM
+ EVEN & CORRECT ADVANCED BRIGHTENING TREATMENT
+ EVEN & CORRECT DARK SPOT CREAM
+ EVEN & CORRECT BRIGHTENING TREATMENT PADS
 Improve the appearance of uneven skin tone



VITAMIN C PRO-INFUSION SERUM
+ LUMIVIVE® SYSTEM
 Antioxidants to rejuvenate and protect



PORE CLARIFYING PRO-INFUSION SERUM
+ RETINOL COMPLEX 0.5
 Improve the appearance of skin tone and texture

Allē

A PREMIER AESTHETIC LOYALTY PROGRAM

Allē rewards your patients 150 points on DiamondGlow® treatments for savings on DiamondGlow®, SkinMedica®, and other Allergan Aesthetics in-office treatments and products.



Reference: 1. Data on file at SkinMedica®.

DiamondGlow® Indication and Use

The DiamondGlow® device is indicated for general dermabrasion of the skin and also delivers topical cosmetic serums onto the skin.

DiamondGlow® Important Safety Information

DiamondGlow® is contraindicated in patients who have compromised skin quality including but not limited to, sunburned, chapped, irritated or broken skin, open wounds, active, weeping acne, cold sores, or herpetic ulcers. Ask your patient if they are pregnant or lactating or if they have any medical conditions, including allergies, and usage of topical medication on the area to be treated.

Typical side effects include a scratchy, stinging sensation during the treatment and temporary tightness, redness or slight swelling after the treatment. Rare serious side effects may also occur and include severe skin irritation and allergic reactions. Cease use of the device immediately if any of these serious side effects are observed.

Patients should be advised to use a sunscreen with a sun protection factor of 30 or higher following treatment.

Consult the DiamondGlow® User Manual for a complete list of Contraindications, Warnings, Precautions, and potential side effects.

SkinMedica® Pro-Infusion Serums Disclaimer

SkinMedica® Pro-Infusion Serums are intended to meet the FDA's definition of a cosmetic product, an article applied to the human body to cleanse, beautify, promote attractiveness, and alter appearances. These products are not intended to be drugs that diagnose, treat, cure, or prevent any disease or condition. These products have not been approved by the FDA and the statements have not been evaluated by the FDA.

SkinMedica® Important Information

CAUTION: Women should not use Retinol Complex or Even & Correct Dark Spot Cream if they are pregnant, lactating, or planning to become pregnant. For Retinol Complex, mild redness, peeling, and irritation are expected when using this product. Patients should use a sunscreen and limit sun exposure while using these products and for a week following discontinuation.

Sunburn alert: Even & Correct Brightening Treatment Pads and Even & Correct Dark Spot Cream contain an alpha-hydroxy acid (AHA) that may increase the skin's sensitivity to sunburn. Use a sunscreen and limit sun exposure while using these products and for a week following discontinuation.

Use a sunscreen with an SPF of 30 or higher during any sun exposure when using Even & Correct Advanced Brightening Treatment.

Most SkinMedica® products are intended to meet the FDA's definition of a cosmetic product, an article applied to the human body to cleanse, beautify, promote attractiveness, and alter appearances. These SkinMedica® products are not intended to be drug products that diagnose, treat, cure, or prevent any disease or condition. These products have not been approved by the FDA, and the statements here have not been evaluated by the FDA.

**Allergan
Aesthetics**
an AbbVie company

© 2022 AbbVie. All rights reserved. DiamondGlow, SkinMedica, and their designs are trademarks of Allergan, Inc., an AbbVie company.

AllerganAesthetics.com DiamondGlow.com SkinMedica.com 131760-v5 12/22 019690