

**Engino**

Chapter 11

# Mary Anning

**Engino**



**TIME-TRAVEL  
ADVENTURES OF  
GINO & GINA**



Engino.net Ltd

Address: P.O.Box 72100, 4200 Limassol, Cyprus European Union  
Tel.: +357 25821960 Fax: +357 25821961 Email: [info@engino.com](mailto:info@engino.com)

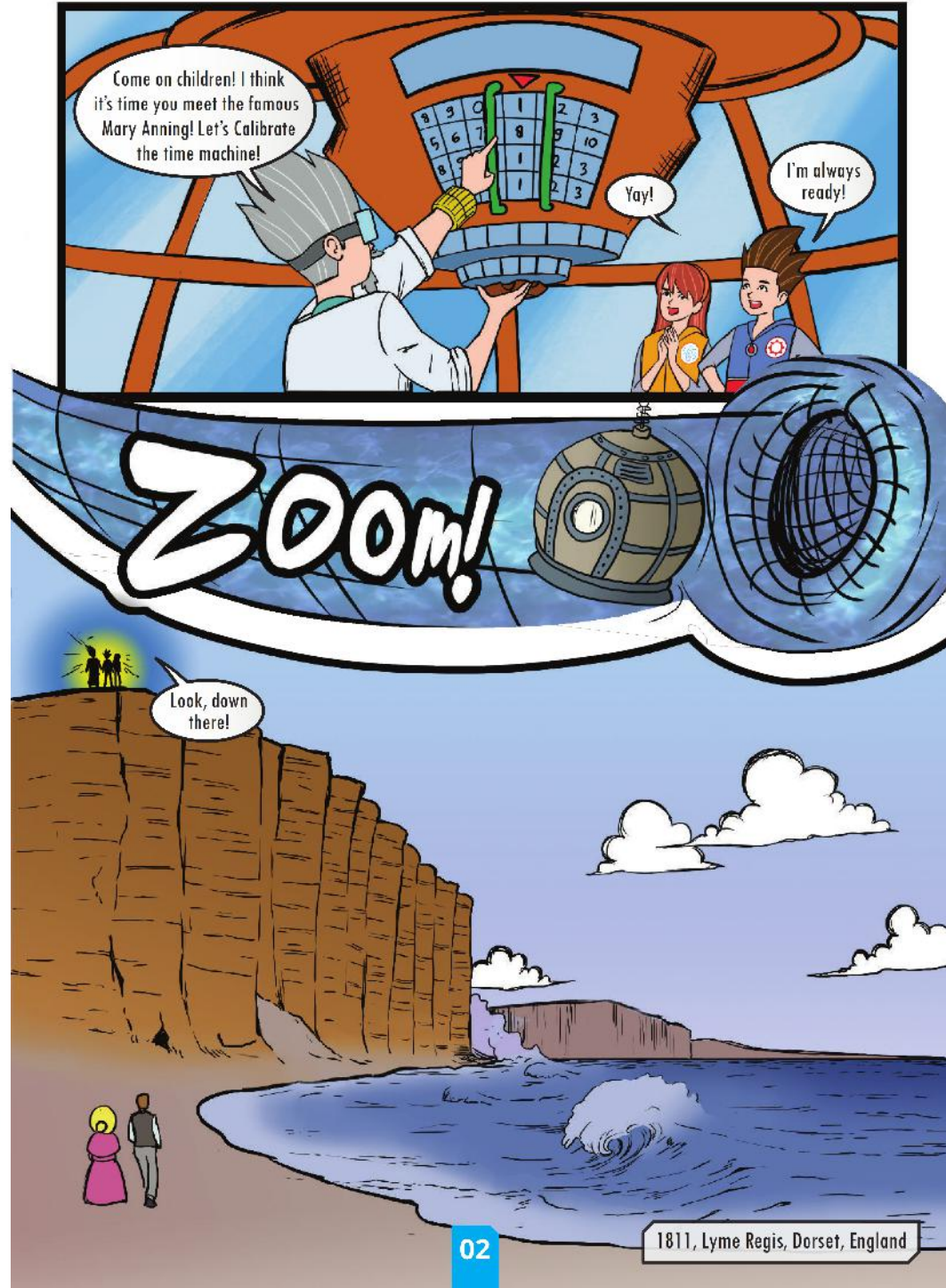



Brother! What is that? It looks interesting..hurry!

Excavating fossils take time, Mary. Have patience! We need to remove it carefully.



This is extraordinary. It's huge! What creature do you think it is?

I think it's an Ichthyosaur's skull. We will need to investigate further!

Hmm... maybe a Pterodactyl's skull or perhaps some sort of marine animal!



I think that's her shop ahead.



Welcome to my fossil depot! How can I help you?

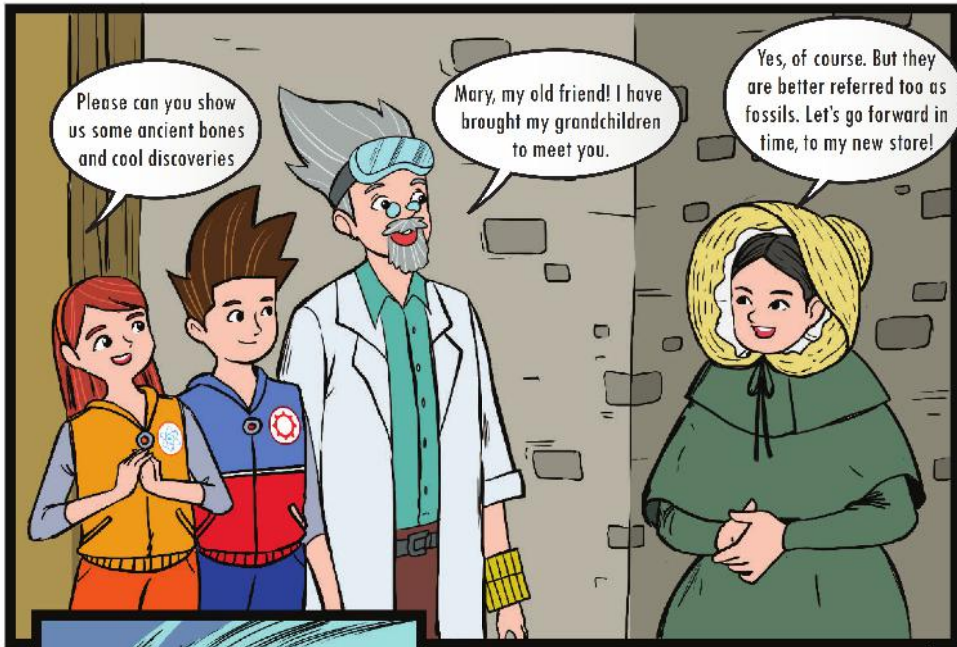

Please can you show us some ancient bones and cool discoveries

Mary, my old friend! I have brought my grandchildren to meet you.

Yes, of course. But they are better referred too as fossils. Let's go forward in time, to my new store!

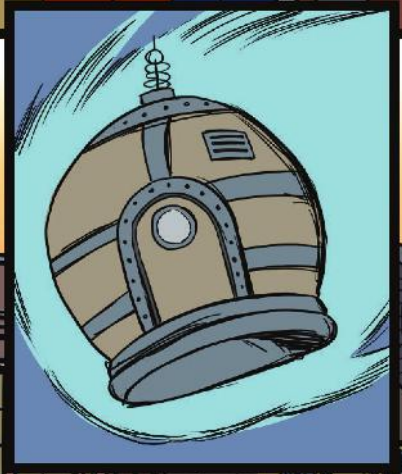

1811, Lyme Regis, Dorset, England

05



I learn a lot through dissection. By studying the anatomy of animals of today, I am able to understand more about the fossils I find!



This squid, for example, has a sac containing ink very much like the belemnite fossil that I found. Also a marine animal classified as a cephalopod.

Cool!

That's very interesting.



06

