

TEST REPORT

No.:ED191107063C002

Date: November 12, 2019

Page 1 of 9

Applicant : SHENZHEN ASG TRADE CO., LTD.
Address : 921 SONGHUA BUILDING , MINZHI STREET ,LONGHUA DISTRICT,
SHENZHEN CITY ,GUANGDONG PROVINCE

Sample Name : Beech Wood 60MM Wood Ring Toy
Style/Item No. : Beech Wood Ring 60MM , Beech Wood Ring 80MM ,
Beech Wood Ring 70MM , Beech Wood Ring 55MM ,
Beech Wood Ring 50MM , Beech Wood Ring 40MM ,
Beech Wood Round Beads 30MM, Beech Wood Round Beads20MM,
Beech Wood Round Beads 15MM, Beech Wood Round Beads12MM

Labeled Age Grading : Not Provided
Requested Age Grading : 6-12m
Age Group Applied in Testing : Over 6 months
Sample Received Date : November 07, 2019
Testing Completed Date : November 12, 2019

Test Requested : As requested by the client, according to the following standards to perform the related testings.

- 1) EN71-1: 2014+A1: 2018 – Physical and Mechanical Tests
- 2) EN71-2: 2011+A1: 2014 – Flammability Test
- 3) 2009/48/EC – Toy Safety Directives Label Assessment
- 4) EN71-3: 2019 – Migration of certain elements

Test Results : Please refer to next page (s).

This Test Report is issued by the Company subject to its Conditions of Issuance of Test Reports printed overleaf and is intended for your exclusive use. Attention is drawn to the limitations of liability, indemnification and jurisdictional policies defined therein. This test report includes all of the tests requested by you and the results thereof based upon the information that you provided. You have 30 days from date of issuance of this test report to notify us of any error or omission caused by our negligence, provided, however, that such notice shall be in writing and shall specifically address the issue you wish to raise. A failure to raise such issue within the prescribed time shall constitute your unqualified acceptance of the completeness of this report, the tests conducted and the correctness of the report contents.

TEST REPORT

No.:ED191107063C002

Date: November 12, 2019

Page 2 of 9

Executive Summary:

| STANDARD | CONCLUSION |
|--|------------|
| 1) EN71-1: 2014+A1: 2018 – Physical and Mechanical Tests | PASS |
| 2) EN71-2: 2011+A1: 2014 – Flammability Test | PASS |
| 3) 2009/48/EC – Toy Safety Directives Label Assessment | SEE RESULT |
| 4) EN71-3: 2019 – Migration of certain elements | PASS |

Signed for and on behalf of
EMTEK (Dongguan) Co., Ltd.

Prepared by: Cherry
Cherry Zhu
Report Engineer

Reviewed by: Carrie
Carrie Zhang
Supervisor

Approved by: Lisa
Lisa Li
Manager



This Test Report is issued by the Company subject to its Conditions of Issuance of Test Reports printed overleaf and is intended for your exclusive use. Attention is drawn to the limitations of liability, indemnification and jurisdictional policies defined therein. This test report includes all of the tests requested by you and the results thereof based upon the information that you provided. You have 30 days from date of issuance of this test report to notify us of any error or omission caused by our negligence, provided, however, that such notice shall be in writing and shall specifically address the issue you wish to raise. A failure to raise such issue within the prescribed time shall constitute your unqualified acceptance of the completeness of this report, the tests conducted and the correctness of the report contents.

TEST REPORT

No.:ED191107063C002

Date: November 12, 2019

Page 3 of 9

Test Results:

1) Mechanical and Physical Tests:

AS SPECIFIED IN EUROPEAN STANDARD ON SAFETY OF TOYS EN71 PART 1: 2014+A1: 2018

| <u>Clause</u> | <u>Description</u> | <u>Result</u> |
|---------------|--|---------------|
| 4 | General requirements | |
| 4.1 | Material cleanliness (by visual assessment)..... | Pass |
| 4.2 | Assembly..... | N/A |
| 4.3 | Flexible plastic sheeting..... | N/A |
| 4.4 | Toy Bags | N/A |
| 4.5 | Glass | N/A |
| 4.6 | Expanding Materials | N/A |
| 4.7 | Edges | Pass |
| 4.8 | Points and Metallic Wires | Pass |
| 4.9 | Protruding parts | N/A |
| 4.10 | Parts moving against each other: | |
| | 4.10.1 Folding and sliding mechanisms | N/A |
| | 4.10.2 Driving mechanisms | N/A |
| | 4.10.3 Hinges..... | N/A |
| | 4.10.4 Springs | N/A |
| 4.11 | Mouth-actuated toys and other toys intended to be put in the mouth..... | N/A |
| 4.12 | Balloons | N/A |
| 4.13 | Cords of toy kites and other flying toys | N/A |
| 4.14 | Enclosures: | |
| | 4.14.1 Toys which a child can enter | N/A |
| | 4.14.2 Masks and helmets | N/A |
| 4.15 | Toys intended to bear the mass of a child: | |
| | 4.15.1 Toys propelled by a child or by other means | N/A |
| | 4.15.2 Toy bicycles..... | N/A |
| | 4.15.3 Rocking horses and similar toys | N/A |
| | 4.15.4 Toys not propelled by a child | N/A |
| | 4.15.5 Toy scooters..... | N/A |
| 4.16 | Heavy immobile toys | N/A |
| 4.17 | Projectile toys..... | N/A |
| 4.18 | Aquatic toys and inflatable toys..... | N/A |
| 4.19 | Percussion caps specifically designed for use in toys and toys using percussion caps | N/A |
| 4.20 | Acoustics | N/A |
| 4.21 | Toys containing a non-electrical heat source | N/A |

This Test Report is issued by the Company subject to its Conditions of Issuance of Test Reports printed overleaf and is intended for your exclusive use. Attention is drawn to the limitations of liability, indemnification and jurisdictional policies defined therein. This test report includes all of the tests requested by you and the results thereof based upon the information that you provided. You have 30 days from date of issuance of this test report to notify us of any error or omission caused by our negligence, provided, however, that such notice shall be in writing and shall specifically address the issue you wish to raise. A failure to raise such issue within the prescribed time shall constitute your unqualified acceptance of the completeness of this report, the tests conducted and the correctness of the report contents.

TEST REPORT

No.:ED191107063C002

Date: November 12, 2019

Page 4 of 9

| <u>Clause</u> | <u>Description</u> | <u>Result</u> |
|---------------|---|---------------|
| 4.22 | Small balls | <u>N/A</u> |
| 4.23 | Magnets..... | <u>N/A</u> |
| 4.24 | Yo-yo balls..... | <u>N/A</u> |
| 4.25 | Toys attached to food..... | <u>N/A</u> |
| 4.26 | Toy Disguise Costumes..... | <u>N/A</u> |
| 4.27 | Flying toys..... | <u>N/A</u> |
| 5 | Toys intended for children under 36 months | |
| 5.1 | General requirements..... | <u>Pass</u> |
| 5.1a | Small part requirement on toys & removable components (Test method 8.2) | <u>Pass</u> |
| 5.1b | Torque test (Test method 8.3) | <u>Pass</u> |
| | Tension test (Test method 8.4) | <u>Pass</u> |
| | Drop test (Test method 8.5) | <u>Pass</u> |
| | Impact test (Test method 8.7) | <u>Pass</u> |
| | Sharp edge (Test method 8.11) | <u>Pass</u> |
| | Sharp point (Test method 8.12) | <u>Pass</u> |
| 5.1f | The casing of toys intended for children too young to sit up unaided | <u>Pass</u> |
| 5.2 | Soft-filled toys and soft-filled parts of a toy | <u>N/A</u> |
| 5.3 | Plastic sheeting | <u>N/A</u> |
| 5.4 | Cords, chains and electrical cables in toys | <u>N/A</u> |
| 5.5 | Liquid filled toys | <u>N/A</u> |
| 5.6 | Speed limitation of electrically-driven ride-on toys | <u>N/A</u> |
| 5.7 | Glass and porcelain | <u>N/A</u> |
| 5.8 | Shape and size of certain toys | <u>Pass</u> |
| 5.9 | Toys comprising monofilament fibres | <u>N/A</u> |
| 5.10 | Small balls..... | <u>N/A</u> |
| 5.11 | Play figures..... | <u>N/A</u> |
| 5.12 | Hemispheric shaped toys..... | <u>N/A</u> |
| 5.13 | Suction cups..... | <u>N/A</u> |
| 5.14 | Straps intended to be worn fully or partially around the neck..... | <u>N/A</u> |
| 5.15 | Sledges with cords for pulling..... | <u>N/A</u> |
| 6 | Packaging | <u>N/A</u> |
| 7 | Warnings, markings and instructions for use | |
| 7.1 | General | <u>N/A</u> |
| 7.2 | Toys not intended for children under 36 months | <u>N/A</u> |
| 7.3 | Latex Balloons | <u>N/A</u> |
| 7.4 | Aquatic toys | <u>N/A</u> |
| 7.5 | Functional Toys | <u>N/A</u> |
| 7.6 | Hazardous sharp functional edges and points | <u>N/A</u> |

This Test Report is issued by the Company subject to its Conditions of Issuance of Test Reports printed overleaf and is intended for your exclusive use. Attention is drawn to the limitations of liability, indemnification and jurisdictional policies defined therein. This test report includes all of the tests requested by you and the results thereof based upon the information that you provided. You have 30 days from date of issuance of this test report to notify us of any error or omission caused by our negligence, provided, however, that such notice shall be in writing and shall specifically address the issue you wish to raise. A failure to raise such issue within the prescribed time shall constitute your unqualified acceptance of the completeness of this report, the tests conducted and the correctness of the report contents.

TEST REPORT

No.:ED191107063C002

Date: November 12, 2019

Page 5 of 9

| <u>Clause</u> | <u>Description</u> | <u>Result</u> |
|---------------|--|---------------|
| 7.7 | Projectile toys..... | N/A |
| 7.8 | Imitation protective masks and helmets | N/A |
| 7.9 | Toy kites | N/A |
| 7.10 | Roller skates, inline skates, skateboards and certain other ride-on toys | N/A |
| 7.11 | Toys otherwise intended to be strung across a cradle, cot, or perambulator | N/A |
| 7.12 | Liquid-filled teethingers | N/A |
| 7.13 | Percussion caps specifically designed for use in toys | N/A |
| 7.14 | Acoustics | N/A |
| 7.15 | Toy bicycles | N/A |
| 7.16 | Toys intended to bear the mass of a child | N/A |
| 7.17 | Toys comprising monofilament fibres | N/A |
| 7.18 | Toy scooters..... | N/A |
| 7.19 | Rocking horses and similar toys..... | N/A |
| 7.20 | Magnetic/electrical experimental sets..... | N/A |
| 7.21 | Toys with electrical cables exceeding 300mm in length..... | N/A |
| 7.22 | Toys with cords or chains intended for children of 18 months and over but under 36 months..... | N/A |
| 7.23 | Toys intended to be attached to a cradle, cot or perambulator..... | N/A |
| 7.24 | Sledges with cords for pulling..... | N/A |
| 7.25 | Flying toys..... | N/A |
| 7.26 | Improvised projectiles..... | N/A |

N/A = Not Applicable

This Test Report is issued by the Company subject to its Conditions of Issuance of Test Reports printed overleaf and is intended for your exclusive use. Attention is drawn to the limitations of liability, indemnification and jurisdictional policies defined therein. This test report includes all of the tests requested by you and the results thereof based upon the information that you provided. You have 30 days from date of issuance of this test report to notify us of any error or omission caused by our negligence, provided, however, that such notice shall be in writing and shall specifically address the issue you wish to raise. A failure to raise such issue within the prescribed time shall constitute your unqualified acceptance of the completeness of this report, the tests conducted and the correctness of the report contents.

TEST REPORT

No.:ED191107063C002

Date: November 12, 2019

Page 6 of 9

Test Results:

2) Flammability Test:

AS SPECIFIED IN EUROPEAN STANDARD ON SAFETY OF TOYS EN71 PART 2:2011+A1: 2014

| <u>Clause</u> | <u>Description</u> | <u>Result</u> |
|---------------|--|---------------|
| 4 | Requirements | |
| 4.1 | General requirements | <u>Pass</u> |
| 4.2 | Toys to be worn on the head..... | <u>N/A</u> |
| 4.3 | Toy disguise costumes and toys intended to be worn by a child in play..... | <u>N/A</u> |
| 4.4 | Toys intended to be entered by a child..... | <u>N/A</u> |
| 4.5 | Soft-filled toys..... | <u>N/A</u> |

N/A = Not Applicable

3) 2009/48/EC – Toy Safety Directives Label Assessment

Summary table:

| | Observation Result | Location |
|-------------------------------|--------------------|----------|
| Cleaning instruction | Not applicable | -- |
| CE- marking | Absent | -- |
| Importer's name & address | Absent | -- |
| Manufacturer's name & address | Absent | -- |
| Product identification code | Absent | -- |

Note:

It is drawn to your attention that the name and address of manufacturer and importer in EEC country, toy's type, batch, serial, model number or other element allowing the identification and the advice statement for keeping relevant information together with CE-marking should appear as specified Directive 2009/48/EC.

This Test Report is issued by the Company subject to its Conditions of Issuance of Test Reports printed overleaf and is intended for your exclusive use. Attention is drawn to the limitations of liability, indemnification and jurisdictional policies defined therein. This test report includes all of the tests requested by you and the results thereof based upon the information that you provided. You have 30 days from date of issuance of this test report to notify us of any error or omission caused by our negligence, provided, however, that such notice shall be in writing and shall specifically address the issue you wish to raise. A failure to raise such issue within the prescribed time shall constitute your unqualified acceptance of the completeness of this report, the tests conducted and the correctness of the report contents.

TEST REPORT

No.:ED191107063C002

Date: November 12, 2019

Page 7 of 9

Test Results:

- 4) Test Method: Samples were extracted in diluted hydrochloric acid in accordance with EN71-3: 2019, the analysis was performed by ICP-MS.

| Test Item | Test Result (mg/kg) | Reporting Limit (mg/kg) |
|---------------------------------|--------------------------|-------------------------|
| | Beech wood timber (ring) | |
| Aluminum (Al) | ND | 2 |
| Antimony (Sb) | ND | 2 |
| Arsenic (As) | ND | 2 |
| Barium (Ba) | 16 | 2 |
| Boron (B) | ND | 2 |
| Cadmium (Cd) | ND | 2 |
| Chromium (Cr ³⁺) #△ | ND | 0.2 |
| Chromium (Cr ⁶⁺) #△ | ND | 0.02 |
| Cobalt (Co) | ND | 2 |
| Copper (Cu) | ND | 2 |
| Lead (Pb) | ND | 2 |
| Manganese (Mn) | 29 | 2 |
| Mercury (Hg) | ND | 2 |
| Nickel (Ni) | ND | 2 |
| Selenium (Se) | ND | 2 |
| Strontium (Sr) | ND | 2 |
| Tin (Sn) | ND | 2 |
| Organic Tin* | ND | 2 |
| Zinc (Zn) | 3 | 2 |

Note: 1. mg/kg = part per million = ppm ND = Not Detected (less than Reporting limit)

- #Soluble Chromium (III) and Soluble Chromium (VI) were reported as Soluble Total Chromium, further confirmation test will be required when Total Chromium is detected.
- *Soluble Organic Tin was reported as Soluble Tin, further confirmation test will be required when Soluble Tin is detected.
- All the materials tested belong to scraped-off toy material by identifying.
- △ The test about this project was completed in EMTEK (Shenzhen) Co., Ltd. by subcontracting.

This Test Report is issued by the Company subject to its Conditions of Issuance of Test Reports printed overleaf and is intended for your exclusive use. Attention is drawn to the limitations of liability, indemnification and jurisdictional policies defined therein. This test report includes all of the tests requested by you and the results thereof based upon the information that you provided. You have 30 days from date of issuance of this test report to notify us of any error or omission caused by our negligence, provided, however, that such notice shall be in writing and shall specifically address the issue you wish to raise. A failure to raise such issue within the prescribed time shall constitute your unqualified acceptance of the completeness of this report, the tests conducted and the correctness of the report contents.

TEST REPORT

No.:ED191107063C002

Date: November 12, 2019

Page 8 of 9

Requirement of migration of certain elements content according to EN71-3: 2019:

| Parameter | Dry, brittle, powder-like or pliable toy material (mg/kg) | Liquid or sticky toy material (mg/kg) | Scraped-off toy material (mg/kg) |
|-----------------|---|---------------------------------------|----------------------------------|
| Aluminum | 5625 | 1406 | 70000 |
| Antimony | 45 | 11.3 | 560 |
| Arsenic | 3.8 | 0.9 | 47 |
| Barium | 1500 | 375 | 18750 |
| Boron | 1200 | 300 | 15000 |
| Cadmium | 1.3 | 0.3 | 17 |
| Chromium (III) | 37.5 | 9.4 | 460 |
| Chromium Cr(VI) | 0.02 | 0.005 | 0.2 / 0.053 ^a |
| Cobalt | 10.5 | 2.6 | 130 |
| Copper | 622.5 | 156 | 7700 |
| Lead | 2 | 0.5 | 23 |
| Manganese | 1200 | 300 | 15000 |
| Mercury | 7.5 | 1.9 | 94 |
| Nickel | 75 | 18.8 | 930 |
| Selenium | 37.5 | 9.4 | 460 |
| Strontium | 4500 | 1125 | 56000 |
| Tin | 15000 | 3750 | 180000 |
| Organic tin | 0.9 | 0.2 | 12 |
| Zinc | 3750 | 938 | 46000 |

Remark: a = The migration limit for Chromium (VI) for Category III toy material (scraped-off toy material) has been amended by Commission Directive (EU) 2018/725 [7]. The new limit value (0,053 mg/kg) applies from 2019-11-18. Before this date the limit value 0,2 mg/kg applies.

This Test Report is issued by the Company subject to its Conditions of Issuance of Test Reports printed overleaf and is intended for your exclusive use. Attention is drawn to the limitations of liability, indemnification and jurisdictional policies defined therein. This test report includes all of the tests requested by you and the results thereof based upon the information that you provided. You have 30 days from date of issuance of this test report to notify us of any error or omission caused by our negligence, provided, however, that such notice shall be in writing and shall specifically address the issue you wish to raise. A failure to raise such issue within the prescribed time shall constitute your unqualified acceptance of the completeness of this report, the tests conducted and the correctness of the report contents.

TEST REPORT

No.:ED191107063C002

Date: November 12, 2019

Page 9 of 9

Photo Appendix

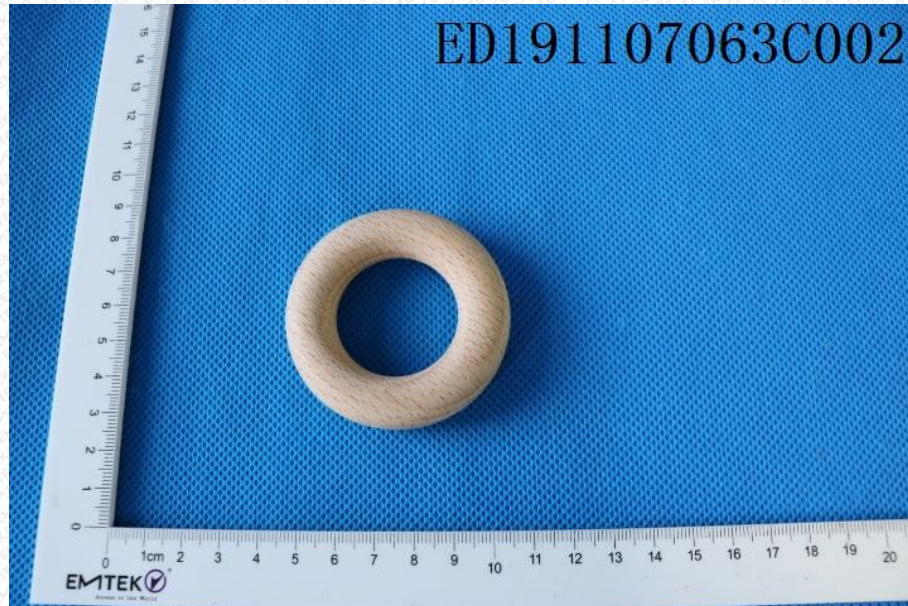

* * * * * The End * * * * *

This Test Report is issued by the Company subject to its Conditions of Issuance of Test Reports printed overleaf and is intended for your exclusive use. Attention is drawn to the limitations of liability, indemnification and jurisdictional policies defined therein. This test report includes all of the tests requested by you and the results thereof based upon the information that you provided. You have 30 days from date of issuance of this test report to notify us of any error or omission caused by our negligence, provided, however, that such notice shall be in writing and shall specifically address the issue you wish to raise. A failure to raise such issue within the prescribed time shall constitute your unqualified acceptance of the completeness of this report, the tests conducted and the correctness of the report contents.

签发测试报告条款

Conditions of Issuance of Test Reports

1. 东莞市信测科技有限公司（以下简称[本公司]）为提供符合下述条款的测试和报告，而接受有关样品和货品。本公司基于下述条款提供服务，下述条款为本公司与申请服务的个人、企业或公司（以下简称[客户]）的协议。

All samples and goods are accepted by the EMTEK (Dongguan) Co., Ltd (the "Company") solely for testing and reporting in accordance with the following terms and conditions. The company provides its services on the basis that such terms and conditions constitute express agreement between the Company and any person, firm or company requesting its services (the "Clients").
2. 由此测试申请所发出的任何报告（以下简称[报告]），本公司会严格为客户保密。未经本公司的书面同意，报告的整体或部分不得复制，也不得用于广告或授权的其他用途。然而，客户可以将本公司印制的报告或认可的副本，向其客户、供货商或直接相关的其他人出示或提交。除非相关政府部门、法律或法规要求，否则未经客户同意，本公司不得将报告内容向任何第三方讨论或披露。

Any report issued by Company as a result of this application for testing services (the "Report") shall be issued in confidence to the Clients and the Report will be strictly treated as such by the Company. It may not be reproduced either in its entirety or in part and it may not be used for advertising or other unauthorized purposes without the written consent of the Company. The Clients to whom the Report is issued may, however, show or send it, or a certified copy thereof prepared by the Company to its customer, supplier or other persons directly concerned. The Company will not, without the consent of the Clients, enter into any discussion or correspondence with any third party concerning the contents of the Report, unless required by the relevant governmental authorities, laws or court orders.
3. 除非相关政府部门、法律或法院要求，否则未经公司预先书面同意，本公司毋需，也并无义务到法院对有关报告作证。

The Company shall not be called or be liable to be called to give evidence or testimony on the Report in a court of law without its prior written consent, unless required by the relevant governmental authorities, laws or court orders.
4. 除非本公司进行抽样，并已在报告中说明，否则报告中适用于送测的样品（样品信息为客户提供），不适用于批量。

The Report refers only to the tested sample (Sample information is provided by customer) and does not apply to the bulk, unless the sampling has been carried out by the Company and is stated as such in the Report.
5. 如果本公司确定报告被不当地使用，本公司保留撤回报告的权利，并有权要求其它适当的额外赔偿。

In the event of the improper use of the report as determined by the Company, the Company reserves the right to withdraw it, and to adopt any other additional remedies which may be appropriate.
6. 本公司接受样品进行测试的前提是，该测试报告不能作为针对本公司法律行动的依据。

Samples submitted for testing are accepted on the understanding that the Report issued cannot form the basis of, or be the instrument for, any legal action against the Company.
7. 如因使用本公司中心任何报告内的资料，或任何传播信息所描述与之有关的测试或研究导致的任何损失或损害，本公司概不负责。

The Company will not be liable for or accept responsibility for any loss or damage however arising from the use of information contained in any of its Reports or in any communication whatsoever about its said tests or investigations.
8. 若需要在法院审理程序或者仲裁过程中使用测试报告，客户必须在提交测试样品前将该意图告知本公司。

Clients wishing to use the Report in court proceedings or arbitration shall inform the Company to that effect prior to submitting the sample for testing.
9. 该测试报告的支持数据和信息本公司保存10年。个别评审机构有特别要求的，检测数据和报告的保存期可依情况变动。一旦超过上述提交的保存期限，数据和信息将被处理掉。任何情况下，本公司不必提供任何被处理的过期数据或信息。即使本公司事先被告知可能会发生相关的损害，本公司在任何情况下也不必承担任何损害，包括（但不限于）补偿性赔偿、利润损失、数据遗失、或任何形式的特殊损害、附带损害、间接损害、从属损害或任何违反约定、违反承诺、侵权（包括疏忽）、产品责任或其他原因的惩罚性损害。

Subject to the variable length of retention time for test data and report stored hereinto as otherwise specifically required by individual accreditation authorities, the Company will only keep the supporting test data and information of the test report for a period of ten years. The data and information will be disposed of after the aforementioned retention period has elapsed. Under no circumstances shall we provide any data and information which has been disposed of after retention period. Under no circumstances shall we be liable for damage of any kind, including (but not limited to) compensatory damages, lost profits, lost data, or any form of special, incidental, indirect, consequential or punitive damages of any kind, whether based on breach of contract of warranty, tort (including negligence), product liability or otherwise, even if we are informed in advance of the possibility of such damages.
10. 报告的签发记录可通过登录<http://www.emtek.com.cn/zhengshuchaxun.html>查询。如需进一步查询报告有效性或核实报告，需与本公司联系。

Issuance records of the Report are available on the internet at <http://www.emtek.com.cn/zhengshuchaxun.html>. Further enquiry of validity or verification of the Report should be addressed to the company.