

Preliminary instructions before use

Turning Rotating Rubber Scaler

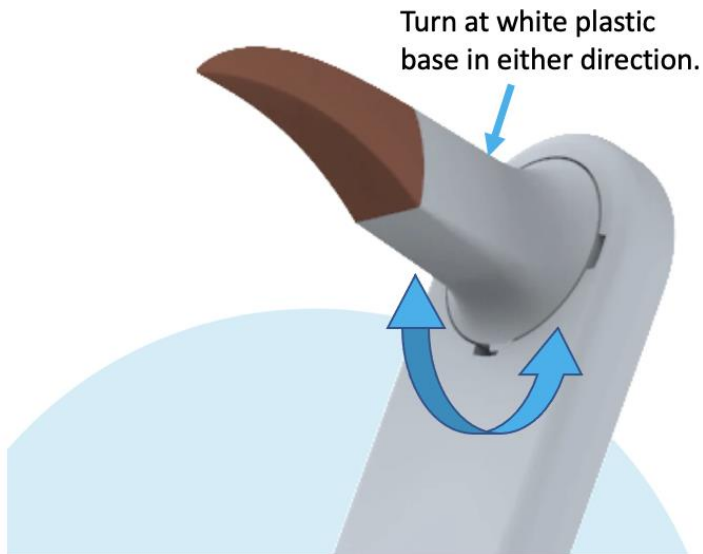

The rotating rubber scaler may be tight first few times when turned. Mount attachment on brush to use leverage to turn.



Attachment removal - be gentle. This should be light force to remove.



#1. Position Thumbs on base of attachment and the on the handle below the light button.



#3. Move hands away from you to allow attachment base to go over the white projection that holds the attachment to the handle.



Scan this QR Code to watch the video for explanation



Explanation of first combination of attachments – regular brush and rotating rubber scaler



See the beam of light in the mouth by handle placement

Handle Placement

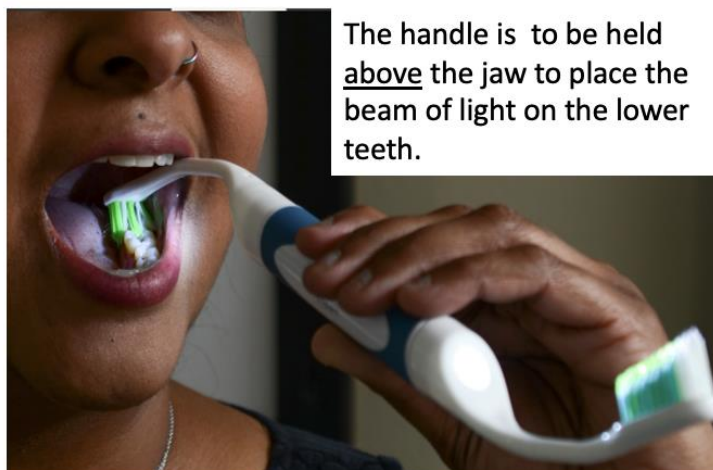

Rotating Rubber Scaler

Use the rubber scaler first to loosen plaque before brushing, or use it after brushing to check to see if the plaque has been removed.

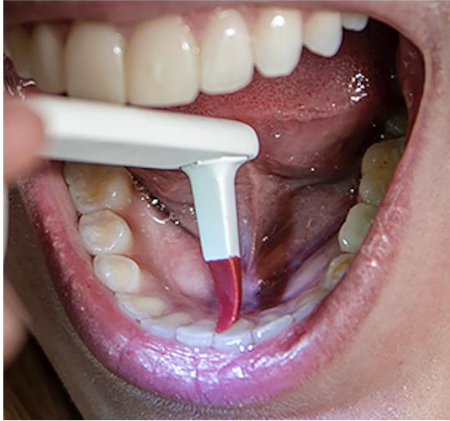

Rotate the scaler to access inside or cheek side the teeth.

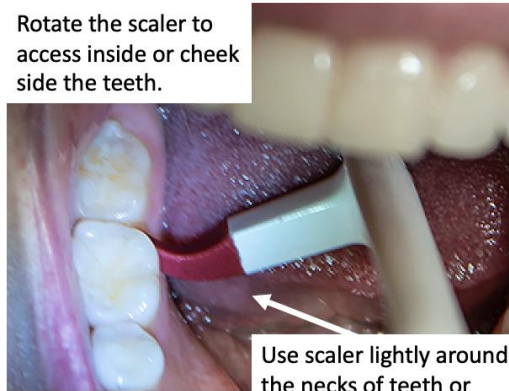

Use scaler lightly around the necks of teeth or between teeth



Rotating Rubber scaler faces away from gum

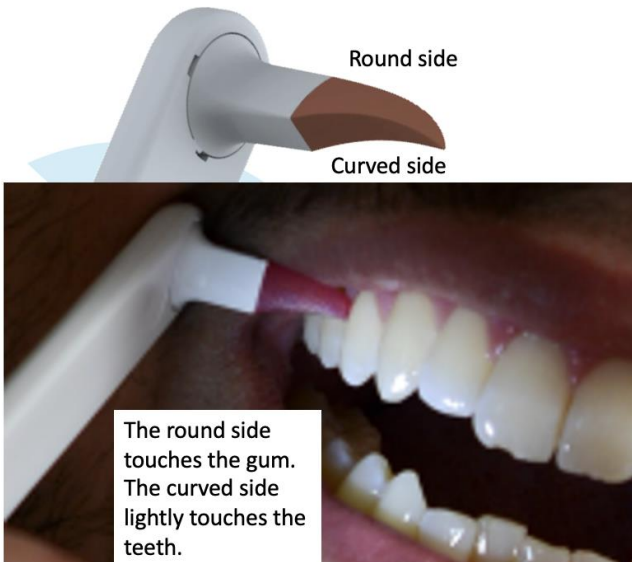

This is wrong!
Using the curved side facing the gum will irritate the gum



Check for plaque with Rotating Scaler

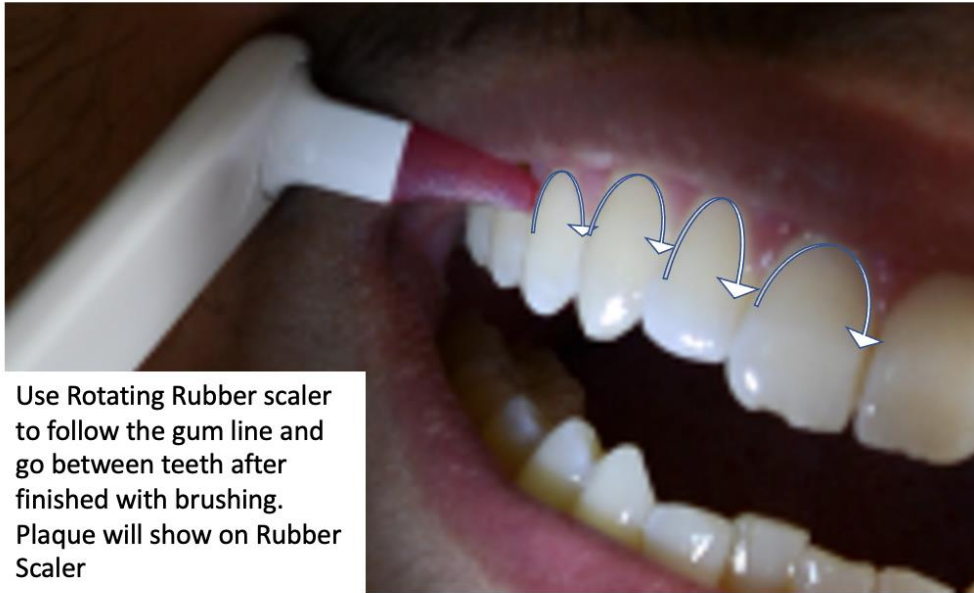

Use Rotating Rubber scaler to follow the gum line and go between teeth after finished with brushing. Plaque will show on Rubber Scaler

Scan this QR Code to see training the video 1:16 to 1:30



For more information visit us at ShoPONVI.com

