

Website: www.havalab.com
Email: service@havalab.com

MADE IN CHINA



HAVA

Fully Automatic Washing Machine

Model: T01 (US)

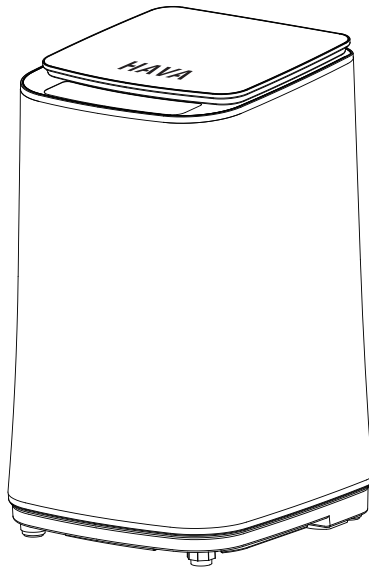

User Manual

Please read this user manual carefully before use to avoid injury or damage to the product.

TABLE OF CONTENTS

Safety Warnings	1
Product Overview	2
Installation	3
Control Console	5
Wash Programs	6
Specifications	7
Maintenance and Care	7
Error Messages and Troubleshooting	9

Safety Warnings

Electrical Safety

- Always connect the power cord to a standard 3-pin power outlet of AC 120 V / 60 Hz with proper grounding. Never use extension cords, non-standard power outlets, power outlets without proper grounding, or socket adapters.
- Always disconnect the power cord and turn off the water faucet when the washing machine is not in use or under maintenance.
- Do not over-bend or over-twist the power cord. If the power cord is damaged, consult a certified electrician or contact us for repair or replacement.
- Never rinse or wash the washing machine.
- Always make sure that the lid and exterior of the washing machine is dry. Wipe off any moisture on the lid or exterior at your earliest convenience.
- Always make sure that the ventilation holes on the bottom are not blocked when the washing machine is used on a carpet.
- Do not disassemble or attempt to repair the washing machine by yourself.
- Do not expose the washing machine to direct sunlight, rain or excessive heat.
- Never place anything on the lid of the washing machine.

Safety in Use

- Keep the washing machine out of the reach of small children.
- Always use a floor drain to connect the drain hose. Make sure that the drain hose lies flat on the floor to ensure proper draining.
- Do not use hot water over 50 °C / 122 °F.
- Do not wash carpets, shoes or other non-clothing items.
- Do not wash raincoats, bicycle covers, etc. to avoid excessive vibration.
- Do not wash clothes that may be contaminated with volatile materials such as gasoline.
- Make sure that all pockets of clothes are empty before wash to avoid damage to the machine.
- Avoid using an excessive amount of detergent to prevent over-foaming.
- Never reach into the tub during a wash program or while the tub is spinning.
- Do not use the washing machine in environments under 0 °C / 32 °F. If the washing machine has been stored in freezing environments, allow at least 24 hours for any ice to melt before use.
- Do not use the washing machine in environments above 40 °C / 104 °F.

Product Overview

Package Contents

- 1 x T01 Washing Machine
- 1 x User Manual
- 1 x Drain Hose
- 1 x Water Supply Hose
- 1 x Protective Bottom Plate
- 2 x Screws

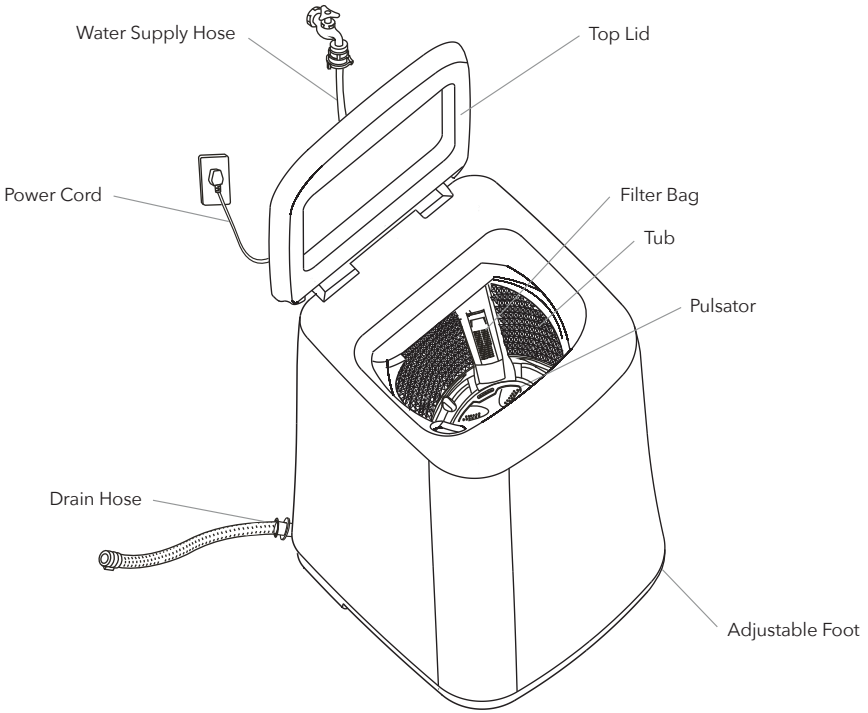

Installation

Install the protective bottom plate

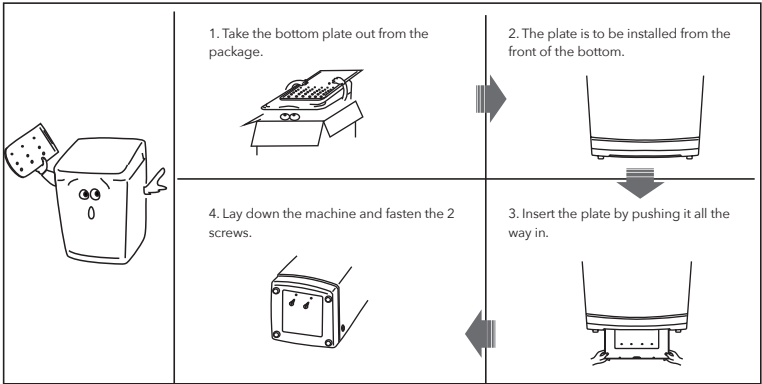

Properly place the washing machine

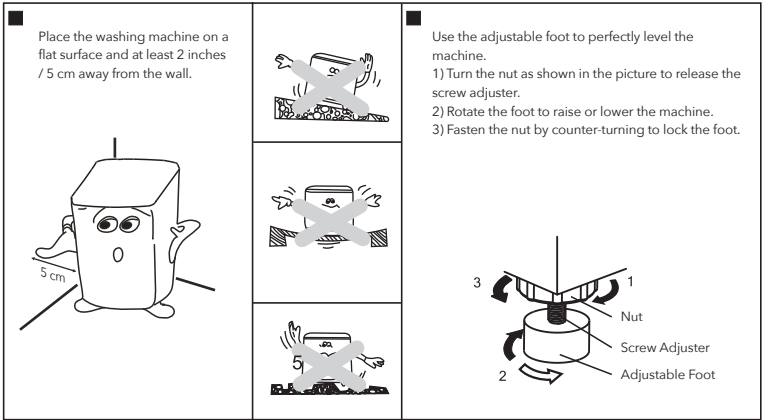

Connect the water supply hose

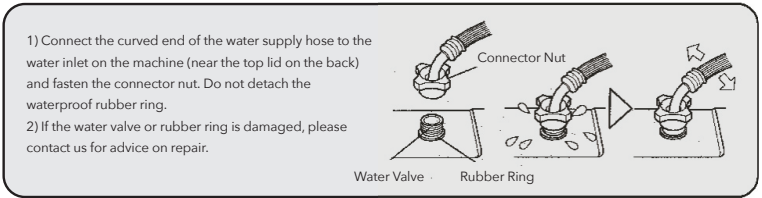

- 1) Connect the straight end of the water supply hose to your faucet. It is a 3/4" garden hose connector, and you may need an adapter for connection.
- 2) Make sure that the faucet connection is watertight to avoid water leakage.

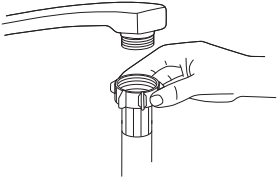

Connect the drain hose

1) Connect the clamped end of the drain hose to the water outlet (close to the bottom on the back).	2) Fasten the clamp to make the connection watertight.
A line drawing of a hose with a clamp being attached to a water outlet. The clamp is being pushed onto the hose.	A line drawing of a hand tightening a clamp on a hose.

3) Connect the other end of the drain hose to a floor drain.	4) For proper draining, make sure that the drain hose is flat on the floor and no part of the drain hose is more than 4 inches / 10 cm above the floor.
A line drawing showing a drain hose connected to a floor drain. The hose is laid flat on the floor. A vertical double-headed arrow indicates a maximum height of 4 inches / 10 cm from the floor to the top of the hose.	

⚠ Warning: This washing machine cannot drain upwards. Always use a floor drain.

Control Console

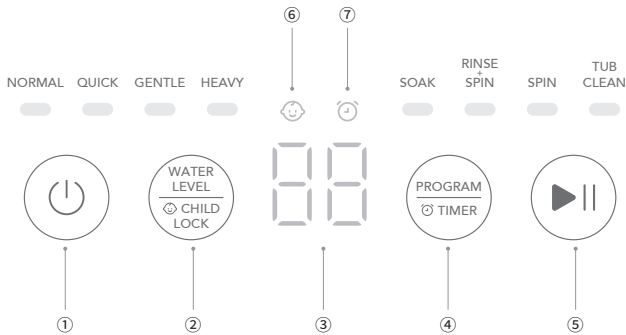

1. Power Button

- 1) Press this button to turn on or off the washing machine.
- 2) The machine will turn off automatically after 10 minutes of inactivity if it is only turned on with no other operations.
- 3) The machine will turn off automatically in 5 seconds after a wash program is completed.

2. Water Level / Child Lock Button

- 1) Short press this button to switch between different water levels. L1 for low water level, L2 and L3 for medium, and L4 for high.
- 2) Hold this button for 3 seconds to activate the child lock. When child lock is activated, the machine will not respond to the press of any button other than Power.
- 3) Hold this button for 3 seconds again to deactivate child lock.

3. LED Display

- 1) When a wash program is running, the LED will display the time left in minutes.
- 2) When the delayed start function is enabled, the LED will display the time in hours until wash program completion.
- 3) When an error occurred, the LED will display the corresponding error code.

4. Program / Timer Button

- 1) Short press this button to switch between Normal, Quick, Gentle, Heavy, Soak, Rinse & Spin, Spin and Tub Clean programs.
- 2) When a wash program is selected, the corresponding indicator flashes. The indicators for unselected programs remain constantly lit.
- 3) Hold this button for 3 seconds to enable the delayed start function. Then short press this button to choose a scheduled time for completion from 2 to 24 hours later. Please note that this function sets the time of wash completion, not the time of start.
- 4) Press the Power button to cancel the delayed start.

5. Start / Pause Button

- 1) Press this button to start the wash after a wash program is selected.
- 2) Press this button during a wash program to pause, and press again to resume.

6. Child Lock

When child lock is activated, the machine will not respond to any button operations other than the Power button.

7. Timer

When the delayed start function is enabled, the LED displays the time until wash completion.

Wash Programs

This washing machine comes with 8 pre-set wash programs for your choice.

Program	Description	Default Water Level	Time
Normal	Suitable for most household laundry, including cloth, linen and other regular fabrics.	L3	39 minutes
Quick	Suitable for slightly stained laundry or light loads.	L2	22 minutes
Gentle	Suitable for delicate fabrics, such as baby clothes and lingerie.	L2	45 minutes
Heavy	Suitable for heavily soiled clothes made with sturdy fabrics.	L2	65 minutes
Soak	With extra soaking time, suitable for moderately stained laundry.	L3	51 minutes
Rinse & Spin	Suitable for clothes that do not require detergents, such as bathing suits and swimsuits.	L3	25 minutes
Spin	Spin process for moisture extraction only.	/	8 minutes
Tub Clean	For periodic tub cleaning to remove residual stain and lint and prevent mold growth.	L3	41 minutes

- 1) Always check your clothing labels and select an appropriate wash program.
- 2) You may change the water level according to your laundry load after wash program selection.
- 3) Do not overload the washing machine to ensure optimal washing performance.
- 4) Close the lid and press the Start / Pause button to start the wash program.
- 5) During a wash program, press the Start / Pause button to pause the wash, if child lock is not activated. Then you may open the lid after the tub stops spinning to load more clothes if needed. Close the lid and press the Start / Pause button again to resume washing.
- 6) If child lock is not activated and the lid is opened during a wash program, the machine will pause and display the error message E2. You may load more clothes at this time, and the wash program will resume after the lid is closed again.
- 7) When child lock is activated and the lid is opened during a wash program, the machine will alarm with the error message E5. If the lid is closed within 10 seconds, the wash program will resume. If the lid is still open after 10 seconds, the wash program will end and the tub will automatically drain.

 Warning: Do not reach into the tub during a wash program or while it is spinning. This may cause serious injury.

Specifications

Model	T01 (US)
Wash Capacity	6.6 lb / 3 kg
Spin Capacity	6.6 lb / 3 kg
Water Level	L1, L2, L3, L4
Power Input	120 V, 60 Hz
Rated Power	200 W
Noise Level	Wash: ≤ 60 dB, Spin: ≤ 70 dB
Water Supply Pressure	0.03-1.0 MPa / 4.4-145 psi
Drain Hose Length	47 inches / 1.2 m
Water Supply Hose Length	47 inches / 1.2 m
Dimensions	16.5 x 17.9 x 28.5 inches / 42 x 45.5 x 72.5 cm
Net Weight	40 lb / 18 kg

Maintenance and Care

⚠ Warning: Disconnect the power cord and turn off water supply before any maintenance work.

Exterior and Tub Cleaning

- 1) You may use diluted, neutral, non-abrasive and non-volatile detergent to clean the machine's exterior and tub. Wipe off any moisture with a dry, soft cloth after cleaning.
- 2) Do not use volatile cleaning liquids such as ethanol for cleaning.
- 3) Do not use steel wool to clean the tub.
- 4) Do not use any sharp objects when cleaning the machine.

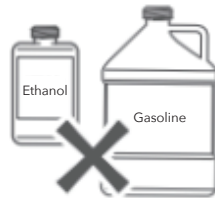

Water Valve Cleaning

The water valve needs periodic cleaning to ensure smooth water supply into the machine. To clean, remove the water supply hose and use a soft brush to remove any dirt off the valve.

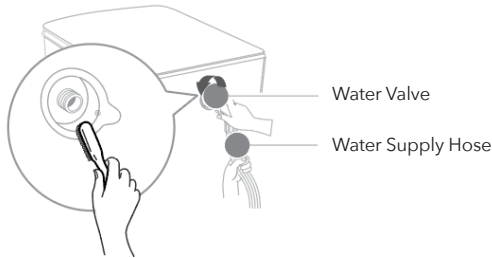

Filter Bag Cleaning

The filter bag collects debris and lint and needs regular cleaning. Follow the steps below to clean.

1) Press down the tab and pull out the filter box.

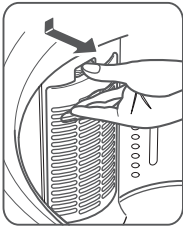

2) Remove the filter bag from the filter box.

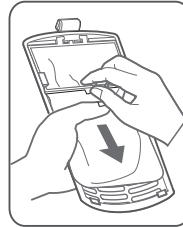

3) Pull the inside out and rinse the filter bag in water.

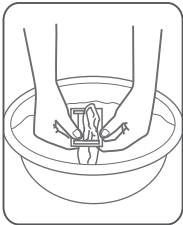

4) Place the filter bag and box back on the tub wall.

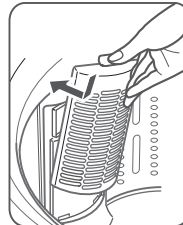

Error Messages and Troubleshooting

Error Message	Error Reason	Solution
E0	Lid is opened while the timer is on and a wash program is scheduled to start later.	Close the lid.
E1	The machine cannot drain properly.	Make sure that the drain hose lies flat on the floor and is not blocked.
E2	Lid is opened during a wash program (child lock not activated).	Close the lid.
E3	Tub is out of balance while spinning.	Open the lid and make sure that the clothes are evenly placed in the tub. Then close the lid to resume spinning.
E4	Water level sensor is damaged.	Make sure that the sensor is securely attached, or contact us for advice on sensor repair or replacement.
E5	Lid is opened during a wash program while child lock is activated.	Close the lid within 10 seconds to resume washing.
E6	Water supply issue.	Make sure that the faucet is open, water supply hose is not blocked and there is no leakage.

Follow the steps below to resolve common problems while using the washing machine. If the issue persists, or if you are not certain what to do, please contact us for assistance.

Wash program cannot start.

- 1) Make sure that the power is on, the voltage is normal and the lid is closed.
- 2) Make sure that the machine has proper water supply to reach the set water level.
- 3) A press of the Start / Pause button is needed to start the wash program after program selection.

No water enters the machine.

- 1) Make sure that the faucet is open with sufficient water pressure.
- 2) Make sure that the water supply hose is not blocked and all connections are watertight.
- 3) Make sure that the water valve is not damaged or clogged by excessive dirt.

Water cannot drain out of the machine.

- 1) Make sure that the drain hose is connected to a floor drain, and no part of the drain hose is more than 4 inches / 10 cm above the floor.
- 2) Make sure that the drain hose and your floor drain are not blocked, and that all connections are watertight.

The tub cannot spin for water extraction.

- 1) Make sure that the power is on, the voltage is normal and the lid is closed.
- 2) Make sure that all clothes are evenly placed in the tub.
- 3) Make sure that the machine is placed on a stable, flat surface.