



DIE ATEMBERAUBENDE HANDS ON HEART COLLECTION VON HAMBURGER LIEBE & ALBSTOFFE

Die brandneue *Hands on Heart Kollektion* wird Sie und Ihre Kunden begeistern! *Der Innovative 3D LUCKY KNIT, kuschelig angeraute JACQUARDS, hochwertigste GOTS Digital Prints, als Highlight der 100% Bio Baumwolle ALL I WANT Stepper*, sowie perfekt kombinierbare *Cuff ME, Stripe ME und Cord ME* – natürlich alles in *höchster Bio-GOTS-Qualität*.

Made with Love - Made in Germany - Nachhaltigkeit in Perfektion.

Ab sofort nur für kurze Zeit vorbestellbar - Auslieferungsbeginn März 2024



hamburgerliebe
BY SUSANNE FIRMENICH

MADE IN GERMANY



kbA BIO BAUMWOLLE



„Mixed Emotions“ - 904M83E
Cotton Double Gauze

Musselin Col.1: 9m 18m 30m
Musselin Col.2: 9m 18m 30m
Musselin Col.3: 9m 18m 30m

„Mixed Emotions“ - 904S83E*

Sweat Col.1: 9m 18m 30m
Sweat Col.2: 9m 18m 30m
Sweat Col.3: 9m 18m 30m

* GOTS zertifiziert

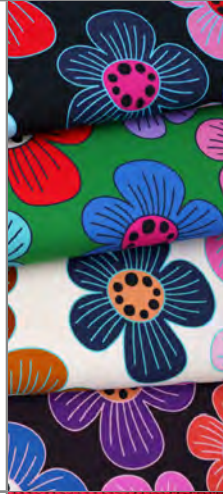

„Grow“ - 904S81E*

Sweat Col.1: 9m 18m 30m
Sweat Col.2: 9m 18m 30m
Sweat Col.3: 9m 18m 30m
Sweat Col.4: 9m 18m 30m

„Grow“ - 904H81E*

Jersey Col.1: 9m 18m 30m
Jersey Col.2: 9m 18m 30m
Jersey Col.3: 9m 18m 30m
Jersey Col.4: 9m 18m 30m

„Grow“ - 904C81E

Canvas Col.1: 9m 18m 30m
Canvas Col.2: 9m 18m 30m
Canvas Col.3: 9m 18m 30m
Canvas Col.4: 9m 18m 30m

* GOTS zertifiziert

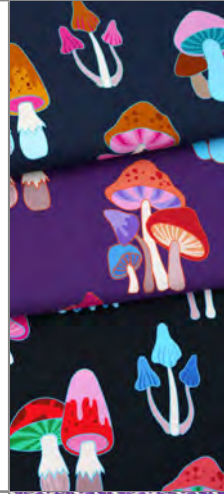

„Dream“ - 904M82E
Cotton Double Gauze

Musselin Col.1: 9m 18m 30m
Musselin Col.2: 9m 18m 30m
Musselin Col.3: 9m 18m 30m

„Dream“ - 904S82E*

Sweat Col.1: 9m 18m 30m
Sweat Col.2: 9m 18m 30m
Sweat Col.3: 9m 18m 30m

„Dream“ - 904H82E*

Jersey Col.1: 9m 18m 30m
Jersey Col.2: 9m 18m 30m
Jersey Col.3: 9m 18m 30m

* GOTS zertifiziert



„Honest“ - 904S80E*

Sweat Col.1: 9m 18m 30m
Sweat Col.2: 9m 18m 30m
Sweat Col.3: 9m 18m 30m
Sweat Col.4: 9m 18m 30m

„Honest“ - 904H80E*

Jersey Col.1: 9m 18m 30m
Jersey Col.2: 9m 18m 30m
Jersey Col.3: 9m 18m 30m
Jersey Col.4: 9m 18m 30m

* GOTS zertifiziert



„Troyer Knitty“ - 412H414*

A63/18: 9m 18m 30m
A55/57: 9m 18m 30m
A82/85: 9m 18m 30m
A04/16: 9m 18m 30m
A45/13: 9m 18m 30m
A17/89: 9m 18m 30m
A31/99: 9m 18m 30m
A83/60: 9m 18m 30m

* GOTS zertifiziert

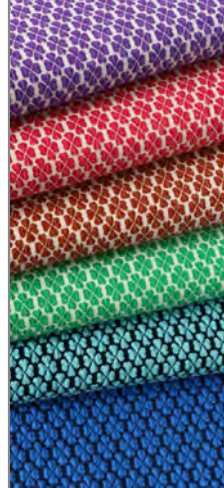

„Lucky Knit“ - 183H33B*

A17/56: 9m 18m 30m
A17/63: 9m 18m 30m
A17/75: 9m 18m 30m
A17/83: 9m 18m 30m
A99/45: 9m 18m 30m
A10/04: 9m 18m 30m

* GOTS zertifiziert



„Mood“ - 283H25B*

Col.1: 9m 18m 30m
Col.2: 9m 18m 30m
Col.3: 9m 18m 30m
Col.4: 9m 18m 30m

* GOTS zertifiziert



„Stars“ - 283H27B*

Col.1: 9m 18m 30m
Col.2: 9m 18m 30m
Col.3: 9m 18m 30m
Col.4: 9m 18m 30m

* GOTS zertifiziert

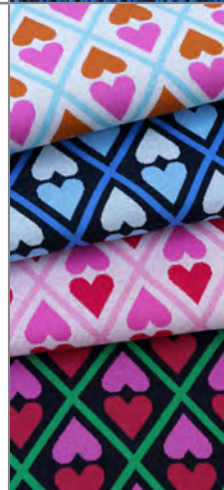

„Ass“ - 283H26B*

Col.1: 9m 18m 30m
Col.2: 9m 18m 30m
Col.3: 9m 18m 30m
Col.4: 9m 18m 30m

* GOTS zertifiziert



„All I want Stepper“ - 293H15H*

A83/06: 9m 18m 30m
A17/29: 9m 18m 30m
A63/55: 9m 18m 30m
A85/99: 9m 18m 30m
A10/21: 9m 18m 30m
A99/32: 9m 18m 30m

* GOTS zertifiziert

Adresse/Kundenummer:

* Markierte Artikel sind
GOTS zertifiziert



Begeistern Sie Ihre Kunden mit neuen **CUFF ME** und **STRIPE ME** von **Hamburger Liebe & Albstoffe**. Mit den **CUFF ME Fertigbündchen** und den **STRIPE ME Streifenbändern** eröffnen sich Ihnen und Ihren Kunden unzählige **neue Designmöglichkeiten und grenzenlose Kreativität**. Durch die Verwendung von **hochwertigster Bio Baumwolle** und einer **hochtechnischen Ausrüstung** werden **höchste Qualitätsansprüche** erfüllt, so dass Ihre Kunden lange Freude an Ihren Lieblingskleidungsstücken haben. **Albstoffe ist: Wenn ALLES zusammenpasst!**

| | | | | | |
|--|---|---|---|--|---|
|  | Cuff Me COLLEGE - Col. 283 463H150 10x <input type="radio"/> 30x <input type="radio"/> 90x <input type="radio"/> |  | Cuff Me COLLEGE - Col. 188 463H150 10x <input type="radio"/> 30x <input type="radio"/> 90x <input type="radio"/> |  | Cuff Me COLLEGE - Col. 150 463H150 10x <input type="radio"/> 30x <input type="radio"/> 90x <input type="radio"/> |
|  | Cuff Me COLLEGE - Col. 282 463H150 10x <input type="radio"/> 30x <input type="radio"/> 90x <input type="radio"/> |  | Cuff Me COLLEGE - Col. 279 463H150 10x <input type="radio"/> 30x <input type="radio"/> 90x <input type="radio"/> |  | Cuff Me RIPP - Col. 44 463H200 10x <input type="radio"/> 30x <input type="radio"/> 90x <input type="radio"/> |
|  | Cuff Me COLLEGE - Col. 196 463H150 10x <input type="radio"/> 30x <input type="radio"/> 90x <input type="radio"/> |  | Cuff Me COLLEGE - Col. 260 463H150 10x <input type="radio"/> 30x <input type="radio"/> 90x <input type="radio"/> | <p>Unsere Cuff Me und Stripe Me sind GOTS zertifiziert</p>  <p>certified by Ecocert Greenlife Nr. 151846</p> | |



Die Lieferung erfolgt in einem Karton je 10 Stück nach Farbe sortiert.

Die Mindestbestellmenge beträgt 10 Kartons, gerne kombiniert aus GLAM, COLLEGE, FRILL, RIPPED, CHEVRON ICON, WAVE, HERRINGBONE, COZY und COZY STRIPES.

STRIPE ME-Länge je 200 cm.

| | | | | | |
|--|---|---|--|---|--|
|  | Stripe Me COLLEGE - Col. 124 473H550 10x <input type="radio"/> 30x <input type="radio"/> 90x <input type="radio"/> |  | Stripe Me COLLEGE - Col. 86 473H550 10x <input type="radio"/> 30x <input type="radio"/> 90x <input type="radio"/> |  | Stripe Me COLLEGE - Col. 64 473H550 10x <input type="radio"/> 30x <input type="radio"/> 90x <input type="radio"/> |
|  | Stripe Me COLLEGE - Col. 123 473H550 10x <input type="radio"/> 30x <input type="radio"/> 90x <input type="radio"/> |  | Stripe Me COLLEGE - Col. 63 473H550 10x <input type="radio"/> 30x <input type="radio"/> 90x <input type="radio"/> |  | Stripe Me COLLEGE - Col. 67 473H550 10x <input type="radio"/> 30x <input type="radio"/> 90x <input type="radio"/> |

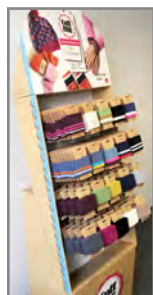

CUFF ME und STRIPE ME Aufsteller:

Die ideale Präsentation in Ihrem Ladengeschäft. Platz für ca. 300 CUFF ME und/oder STRIPE ME.

Albstoffe Bioqualität. Made in Germany.



TWIST ME und CORD ME: FLECHT- und FLACHKORDELN einer neuen **GENERATION – Made in Germany** - in vielen **atemberaubenden VARIATIONEN und FARBEN**. Durch die Verwendung unseres **GOTS zertifizierten Farbgarns farblich perfekt zu unseren Albstoffen abgestimmt**.

| | | | | | | | | | | | | | | | | | | | |
|---|---|--------------------------|--------------------------|---------------------------|---------------------------|---------------------------|---------------------------|----------------------------|----------------------------|---|--|--------------------------|--------------------------|---------------------------|---------------------------|---------------------------|---------------------------|----------------------------|----------------------------|
|  | <p>CORD ME Col. A63</p> <table border="0"> <tr> <td>502H212 1,2 cm</td> <td>502H220 2,0 cm</td> </tr> <tr> <td>25m <input type="radio"/></td> <td>25m <input type="radio"/></td> </tr> <tr> <td>50m <input type="radio"/></td> <td>50m <input type="radio"/></td> </tr> <tr> <td>125m <input type="radio"/></td> <td>125m <input type="radio"/></td> </tr> </table> | 502H212 1,2 cm | 502H220 2,0 cm | 25m <input type="radio"/> | 25m <input type="radio"/> | 50m <input type="radio"/> | 50m <input type="radio"/> | 125m <input type="radio"/> | 125m <input type="radio"/> |  | <p>CORD ME Col. A04</p> <table border="0"> <tr> <td>502H212 1,2 cm</td> <td>502H220 2,0 cm</td> </tr> <tr> <td>25m <input type="radio"/></td> <td>25m <input type="radio"/></td> </tr> <tr> <td>50m <input type="radio"/></td> <td>50m <input type="radio"/></td> </tr> <tr> <td>125m <input type="radio"/></td> <td>125m <input type="radio"/></td> </tr> </table> | 502H212 1,2 cm | 502H220 2,0 cm | 25m <input type="radio"/> | 25m <input type="radio"/> | 50m <input type="radio"/> | 50m <input type="radio"/> | 125m <input type="radio"/> | 125m <input type="radio"/> |
| 502H212 1,2 cm | 502H220 2,0 cm | | | | | | | | | | | | | | | | | | |
| 25m <input type="radio"/> | 25m <input type="radio"/> | | | | | | | | | | | | | | | | | | |
| 50m <input type="radio"/> | 50m <input type="radio"/> | | | | | | | | | | | | | | | | | | |
| 125m <input type="radio"/> | 125m <input type="radio"/> | | | | | | | | | | | | | | | | | | |
| 502H212 1,2 cm | 502H220 2,0 cm | | | | | | | | | | | | | | | | | | |
| 25m <input type="radio"/> | 25m <input type="radio"/> | | | | | | | | | | | | | | | | | | |
| 50m <input type="radio"/> | 50m <input type="radio"/> | | | | | | | | | | | | | | | | | | |
| 125m <input type="radio"/> | 125m <input type="radio"/> | | | | | | | | | | | | | | | | | | |
|  | <p>CORD ME Col. A17</p> <table border="0"> <tr> <td>502H212 1,2 cm</td> <td>502H220 2,0 cm</td> </tr> <tr> <td>25m <input type="radio"/></td> <td>25m <input type="radio"/></td> </tr> <tr> <td>50m <input type="radio"/></td> <td>50m <input type="radio"/></td> </tr> <tr> <td>125m <input type="radio"/></td> <td>125m <input type="radio"/></td> </tr> </table> | 502H212 1,2 cm | 502H220 2,0 cm | 25m <input type="radio"/> | 25m <input type="radio"/> | 50m <input type="radio"/> | 50m <input type="radio"/> | 125m <input type="radio"/> | 125m <input type="radio"/> |  | <p>CORD ME Col. A55</p> <table border="0"> <tr> <td>502H212 1,2 cm</td> <td>502H220 2,0 cm</td> </tr> <tr> <td>25m <input type="radio"/></td> <td>25m <input type="radio"/></td> </tr> <tr> <td>50m <input type="radio"/></td> <td>50m <input type="radio"/></td> </tr> <tr> <td>125m <input type="radio"/></td> <td>125m <input type="radio"/></td> </tr> </table> | 502H212 1,2 cm | 502H220 2,0 cm | 25m <input type="radio"/> | 25m <input type="radio"/> | 50m <input type="radio"/> | 50m <input type="radio"/> | 125m <input type="radio"/> | 125m <input type="radio"/> |
| 502H212 1,2 cm | 502H220 2,0 cm | | | | | | | | | | | | | | | | | | |
| 25m <input type="radio"/> | 25m <input type="radio"/> | | | | | | | | | | | | | | | | | | |
| 50m <input type="radio"/> | 50m <input type="radio"/> | | | | | | | | | | | | | | | | | | |
| 125m <input type="radio"/> | 125m <input type="radio"/> | | | | | | | | | | | | | | | | | | |
| 502H212 1,2 cm | 502H220 2,0 cm | | | | | | | | | | | | | | | | | | |
| 25m <input type="radio"/> | 25m <input type="radio"/> | | | | | | | | | | | | | | | | | | |
| 50m <input type="radio"/> | 50m <input type="radio"/> | | | | | | | | | | | | | | | | | | |
| 125m <input type="radio"/> | 125m <input type="radio"/> | | | | | | | | | | | | | | | | | | |
|  | <p>CORD ME Col. A31/17</p> <table border="0"> <tr> <td>502M212 1,2 cm</td> <td>502M220 2,0 cm</td> </tr> <tr> <td>25m <input type="radio"/></td> <td>25m <input type="radio"/></td> </tr> <tr> <td>50m <input type="radio"/></td> <td>50m <input type="radio"/></td> </tr> <tr> <td>125m <input type="radio"/></td> <td>125m <input type="radio"/></td> </tr> </table> | 502M212 1,2 cm | 502M220 2,0 cm | 25m <input type="radio"/> | 25m <input type="radio"/> | 50m <input type="radio"/> | 50m <input type="radio"/> | 125m <input type="radio"/> | 125m <input type="radio"/> |  | <p>CORD ME Col. A06</p> <table border="0"> <tr> <td>502H212 1,2 cm</td> <td>502H220 2,0 cm</td> </tr> <tr> <td>25m <input type="radio"/></td> <td>25m <input type="radio"/></td> </tr> <tr> <td>50m <input type="radio"/></td> <td>50m <input type="radio"/></td> </tr> <tr> <td>125m <input type="radio"/></td> <td>125m <input type="radio"/></td> </tr> </table> | 502H212 1,2 cm | 502H220 2,0 cm | 25m <input type="radio"/> | 25m <input type="radio"/> | 50m <input type="radio"/> | 50m <input type="radio"/> | 125m <input type="radio"/> | 125m <input type="radio"/> |
| 502M212 1,2 cm | 502M220 2,0 cm | | | | | | | | | | | | | | | | | | |
| 25m <input type="radio"/> | 25m <input type="radio"/> | | | | | | | | | | | | | | | | | | |
| 50m <input type="radio"/> | 50m <input type="radio"/> | | | | | | | | | | | | | | | | | | |
| 125m <input type="radio"/> | 125m <input type="radio"/> | | | | | | | | | | | | | | | | | | |
| 502H212 1,2 cm | 502H220 2,0 cm | | | | | | | | | | | | | | | | | | |
| 25m <input type="radio"/> | 25m <input type="radio"/> | | | | | | | | | | | | | | | | | | |
| 50m <input type="radio"/> | 50m <input type="radio"/> | | | | | | | | | | | | | | | | | | |
| 125m <input type="radio"/> | 125m <input type="radio"/> | | | | | | | | | | | | | | | | | | |



Bestellung bitte:

per Fax: +49-(0)-7432-9780-19 oder per Mail: vertrieb@albstoffe.de