



DIE ATEMBERAUBENDE EASYGOING SUMMER COLLECTION VON HAMBURGER LIEBE

Die brandneue **EASYGOING Kollektion** macht Lust auf Sommer und wird Sie und Ihre Kunden begeistern! **Innovative Sommerstricks, hochwertige GOTS Digital Prints, wunderschöne Jacquard Jerseys, der 3D Knit Nachfolger SWEETHEART KNIT**, sowie perfekt kombinierbare **Cuff ME, Stripe ME und Cord ME** – natürlich alles in **höchster Bio-GOTS-Qualität**.

Made with Love - Made in Germany - Nachhaltigkeit in Perfektion.

Ab sofort nur für kurze Zeit vorbestellbar - Auslieferungsbeginn Mai 2023





„Vacation“ - 904H68E*

- Jersey Col.1: 9m 18m 30m
- Jersey Col.2: 9m 18m 30m
- Jersey Col.3: 9m 18m 30m

„Vacation“ - 904S68E*

- Sweat Col.1: 9m 18m 30m
- Sweat Col.2: 9m 18m 30m
- Sweat Col.3: 9m 18m 30m

* GOTS zertifiziert

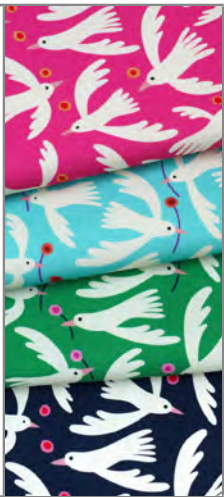

„Up“ - 904H67E*

- Jersey Col.1: 9m 18m 30m
- Jersey Col.2: 9m 18m 30m
- Jersey Col.3: 9m 18m 30m
- Jersey Col.4: 9m 18m 30m

„Up“ - 904C67E

- Canvas Col.1: 9m 18m 30m
- Canvas Col.2: 9m 18m 30m
- Canvas Col.3: 9m 18m 30m
- Canvas Col.4: 9m 18m 30m

* GOTS zertifiziert

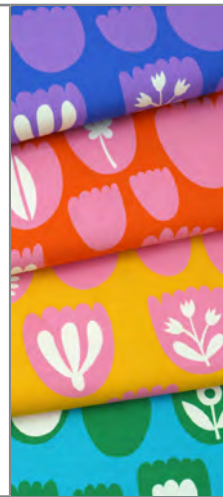

„Tulips“ - 904H69E*

- Jersey Col.1: 9m 18m 30m
- Jersey Col.2: 9m 18m 30m
- Jersey Col.3: 9m 18m 30m
- Jersey Col.4: 9m 18m 30m

„Tulips“ - 904S569E*

- Sweat Col.1: 9m 18m 30m
- Sweat Col.2: 9m 18m 30m
- Sweat Col.3: 9m 18m 30m
- Sweat Col.4: 9m 18m 30m

* GOTS zertifiziert

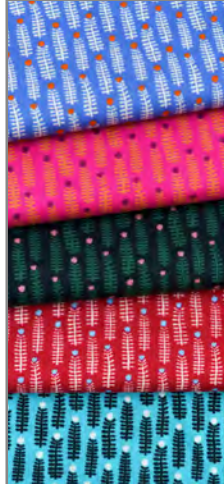

„Sunday“ - 904H70E

- Jersey Col.1: 9m 18m 30m
- Jersey Col.2: 9m 18m 30m
- Jersey Col.3: 9m 18m 30m
- Jersey Col.4: 9m 18m 30m
- Jersey Col.5: 9m 18m 30m

„Sunday“ - 904A70E

New Cotton Satin Webware

- Satin Col.1: 9m 18m 30m
- Satin Col.2: 9m 18m 30m
- Satin Col.3: 9m 18m 30m
- Satin Col.4: 9m 18m 30m
- Satin Col.5: 9m 18m 30m

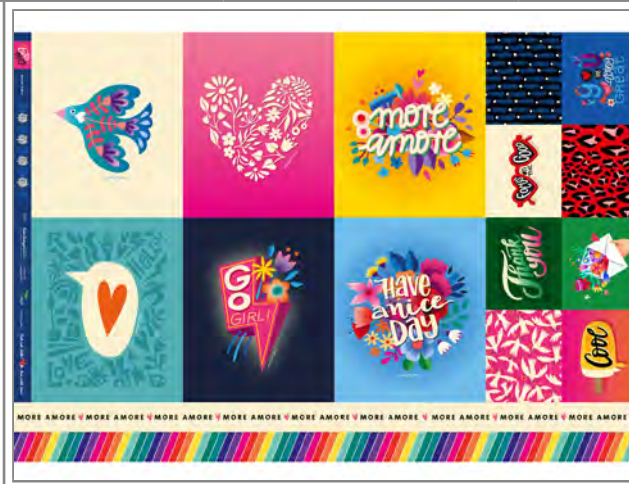

„Pouch Party“

904C77E

9x 18x 30x

je 145 x 100 cm/Panel

Das POUCH PARTY PANEL aus hochwertigem Bio-Canvas ermöglicht es schnell und einfach kleine Täschchen in verschiedenen Größen zu nähen.



„Safari“ - 283Ho6B*

- Col.1: 9m 18m 30m
- Col.2: 9m 18m 30m
- Col.3: 9m 18m 30m
- Col.4: 9m 18m 30m
- Col.5: 9m 18m 30m

* GOTS zertifiziert



„June Doubleface“ - 283Ho7H*

- A83/16: 9m 18m 30m
- A09/17: 9m 18m 30m
- A80/03: 9m 18m 30m
- A63/55: 9m 18m 30m
- A04/17: 9m 18m 30m
- A99/17: 9m 18m 30m

* GOTS zertifiziert

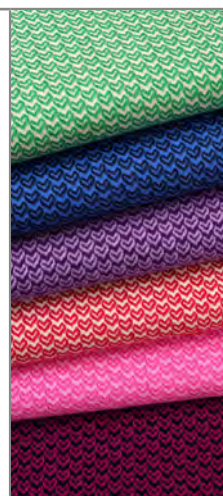

„Sweetheart Knit“ - 183H31B*

- A83/17: 9m 18m 30m
- A10/04: 9m 18m 30m
- A82/85: 9m 18m 30m
- A63/17: 9m 18m 30m
- A55/03: 9m 18m 30m
- A57/99: 9m 18m 30m

* GOTS zertifiziert

Adresse/Kundennummer:

Eigene Notizen:

* Markierte Artikel sind GOTS zertifiziert



Begeistern Sie Ihre Kunden mit neuen **CUFF ME** und **STRIPE ME** von **Hamburger Liebe & Albstoffe**. Mit den **CUFF ME Fertigbündchen** und den **STRIPE ME Streifenbändern** eröffnen sich Ihnen und Ihren Kunden unzählige **neue Designmöglichkeiten und grenzenlose Kreativität**. Durch die Verwendung von **hochwertigster Bio Baumwolle** und einer **hochtechnischen Ausrüstung** werden **höchste Qualitätsansprüche** erfüllt, so dass Ihre Kunden lange Freude an Ihren Lieblingskleidungsstücken haben. **Albstoffe ist: Wenn ALLES zusammenpasst!**

	Cuff Me COLLEGE - Col. 277 463H150 10x <input type="radio"/> 30x <input type="radio"/> 90x <input type="radio"/>		Cuff Me COLLEGE - Col. 279 463H150 10x <input type="radio"/> 30x <input type="radio"/> 90x <input type="radio"/>		Cuff Me COLLEGE - Col. 226 463H150 10x <input type="radio"/> 30x <input type="radio"/> 90x <input type="radio"/>
	Cuff Me COLLEGE - Col. 278 463H150 10x <input type="radio"/> 30x <input type="radio"/> 90x <input type="radio"/>		Cuff Me COLLEGE - Col. 150 463H150 10x <input type="radio"/> 30x <input type="radio"/> 90x <input type="radio"/>		Cuff Me WAVE - Col. 29 463H230 10x <input type="radio"/> 30x <input type="radio"/> 90x <input type="radio"/>
	Cuff Me COLLEGE - Col. 276 463H150 10x <input type="radio"/> 30x <input type="radio"/> 90x <input type="radio"/>		Cuff Me COLLEGE - Col. 188 463H150 10x <input type="radio"/> 30x <input type="radio"/> 90x <input type="radio"/>		Cuff Me WAVE - Col. 15 463H230 10x <input type="radio"/> 30x <input type="radio"/> 90x <input type="radio"/>



Die Lieferung erfolgt in einem Karton je 10 Stück nach Farbe sortiert.

Die Mindestbestellmenge beträgt 10 Kartons, gerne kombiniert aus GLAM, COLLEGE, FRILL, RIPPED, CHEVRON ICON, WAVE, HERRINGBONE, COZY und COZY STRIPES.

STRIPE ME-Länge je 200 cm.

Unsere Cuff Me und Stripe Me sind GOTS zertifiziert



	Stripe Me COLLEGE - Col. 123 473H550 10x <input type="radio"/> 30x <input type="radio"/> 90x <input type="radio"/>		Stripe Me COLLEGE - Col. 82 473H550 10x <input type="radio"/> 30x <input type="radio"/> 90x <input type="radio"/>		Stripe Me COLLEGE - Col. 120 473H550 10x <input type="radio"/> 30x <input type="radio"/> 90x <input type="radio"/>
	Stripe Me COLLEGE - Col. 124 473H550 10x <input type="radio"/> 30x <input type="radio"/> 90x <input type="radio"/>		Stripe Me COLLEGE - Col. 95 473H550 10x <input type="radio"/> 30x <input type="radio"/> 90x <input type="radio"/>		Stripe Me ICON - Col. 87 473H560 10x <input type="radio"/> 30x <input type="radio"/> 90x <input type="radio"/>

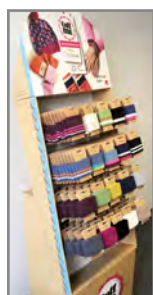





CUFF ME und STRIPE ME Aufsteller:

Die ideale Präsentation in Ihrem Ladengeschäft. Platz für ca. 300 CUFF ME und/oder STRIPE ME.

Albstoffe Bioqualität. Made in Germany.



TWIST ME und CORD ME: FLECHT- und FLACHKORDELN einer neuen **GENERATION – Made in Germany** - in vielen **atemberaubenden VARIATIONEN und FARBEN**. Durch die Verwendung unseres **GOTS zertifizierten Farbgarns farblich perfekt zu unseren Albstoffen abgestimmt**.

	<p>CORD ME Col. A55/80</p> <table border="0"> <tr> <td>502M212 1,2 cm</td> <td>502M220 2,0 cm</td> </tr> <tr> <td>25m <input type="radio"/></td> <td>25m <input type="radio"/></td> </tr> <tr> <td>50m <input type="radio"/></td> <td>50m <input type="radio"/></td> </tr> <tr> <td>125m <input type="radio"/></td> <td>125m <input type="radio"/></td> </tr> </table>	502M212 1,2 cm	502M220 2,0 cm	25m <input type="radio"/>	25m <input type="radio"/>	50m <input type="radio"/>	50m <input type="radio"/>	125m <input type="radio"/>	125m <input type="radio"/>		<p>CORD ME Col. A83</p> <table border="0"> <tr> <td>502H212 1,2 cm</td> <td>502H220 2,0 cm</td> </tr> <tr> <td>25m <input type="radio"/></td> <td>25m <input type="radio"/></td> </tr> <tr> <td>50m <input type="radio"/></td> <td>50m <input type="radio"/></td> </tr> <tr> <td>125m <input type="radio"/></td> <td>125m <input type="radio"/></td> </tr> </table>	502H212 1,2 cm	502H220 2,0 cm	25m <input type="radio"/>	25m <input type="radio"/>	50m <input type="radio"/>	50m <input type="radio"/>	125m <input type="radio"/>	125m <input type="radio"/>
502M212 1,2 cm	502M220 2,0 cm																		
25m <input type="radio"/>	25m <input type="radio"/>																		
50m <input type="radio"/>	50m <input type="radio"/>																		
125m <input type="radio"/>	125m <input type="radio"/>																		
502H212 1,2 cm	502H220 2,0 cm																		
25m <input type="radio"/>	25m <input type="radio"/>																		
50m <input type="radio"/>	50m <input type="radio"/>																		
125m <input type="radio"/>	125m <input type="radio"/>																		
	<p>CORD ME Col. A80/17</p> <table border="0"> <tr> <td>502M212 1,2 cm</td> <td>502M220 2,0 cm</td> </tr> <tr> <td>25m <input type="radio"/></td> <td>25m <input type="radio"/></td> </tr> <tr> <td>50m <input type="radio"/></td> <td>50m <input type="radio"/></td> </tr> <tr> <td>125m <input type="radio"/></td> <td>125m <input type="radio"/></td> </tr> </table>	502M212 1,2 cm	502M220 2,0 cm	25m <input type="radio"/>	25m <input type="radio"/>	50m <input type="radio"/>	50m <input type="radio"/>	125m <input type="radio"/>	125m <input type="radio"/>		<p>CORD ME Col. A55</p> <table border="0"> <tr> <td>502H212 1,2 cm</td> <td>502H220 2,0 cm</td> </tr> <tr> <td>25m <input type="radio"/></td> <td>25m <input type="radio"/></td> </tr> <tr> <td>50m <input type="radio"/></td> <td>50m <input type="radio"/></td> </tr> <tr> <td>125m <input type="radio"/></td> <td>125m <input type="radio"/></td> </tr> </table>	502H212 1,2 cm	502H220 2,0 cm	25m <input type="radio"/>	25m <input type="radio"/>	50m <input type="radio"/>	50m <input type="radio"/>	125m <input type="radio"/>	125m <input type="radio"/>
502M212 1,2 cm	502M220 2,0 cm																		
25m <input type="radio"/>	25m <input type="radio"/>																		
50m <input type="radio"/>	50m <input type="radio"/>																		
125m <input type="radio"/>	125m <input type="radio"/>																		
502H212 1,2 cm	502H220 2,0 cm																		
25m <input type="radio"/>	25m <input type="radio"/>																		
50m <input type="radio"/>	50m <input type="radio"/>																		
125m <input type="radio"/>	125m <input type="radio"/>																		
	<p>CORD ME Col. A12/16</p> <table border="0"> <tr> <td>502M212 1,2 cm</td> <td>502M220 2,0 cm</td> </tr> <tr> <td>25m <input type="radio"/></td> <td>25m <input type="radio"/></td> </tr> <tr> <td>50m <input type="radio"/></td> <td>50m <input type="radio"/></td> </tr> <tr> <td>125m <input type="radio"/></td> <td>125m <input type="radio"/></td> </tr> </table>	502M212 1,2 cm	502M220 2,0 cm	25m <input type="radio"/>	25m <input type="radio"/>	50m <input type="radio"/>	50m <input type="radio"/>	125m <input type="radio"/>	125m <input type="radio"/>		<p>CORD ME Col. A04</p> <table border="0"> <tr> <td>502H212 1,2 cm</td> <td>502H220 2,0 cm</td> </tr> <tr> <td>25m <input type="radio"/></td> <td>25m <input type="radio"/></td> </tr> <tr> <td>50m <input type="radio"/></td> <td>50m <input type="radio"/></td> </tr> <tr> <td>125m <input type="radio"/></td> <td>125m <input type="radio"/></td> </tr> </table>	502H212 1,2 cm	502H220 2,0 cm	25m <input type="radio"/>	25m <input type="radio"/>	50m <input type="radio"/>	50m <input type="radio"/>	125m <input type="radio"/>	125m <input type="radio"/>
502M212 1,2 cm	502M220 2,0 cm																		
25m <input type="radio"/>	25m <input type="radio"/>																		
50m <input type="radio"/>	50m <input type="radio"/>																		
125m <input type="radio"/>	125m <input type="radio"/>																		
502H212 1,2 cm	502H220 2,0 cm																		
25m <input type="radio"/>	25m <input type="radio"/>																		
50m <input type="radio"/>	50m <input type="radio"/>																		
125m <input type="radio"/>	125m <input type="radio"/>																		



Twist Me Plaid Col. 3
Cuff Me College Col. 273
Cuff Me College Col. 276
Cuff Me Skinny Col. 24
Stripe Me College Col. 124

Bestellung bitte:
per Fax: +49-(0)-7432-9780-19 oder per Mail: vertrieb@albstoffe.de