

Clamps, Grabs & Tongs

Model BWC - Beam Web Clamps

NEW



PRODUCT FEATURES:

- Designed to accommodate side load applications.
- Full rated capacity at any lifting angle.
- Low headroom design.
- Securely grips beam web and flange.
- Use for lifting or hanging.
- Complies with ASME B30.20 and BTH-1.

INSTOCK PROGRAM

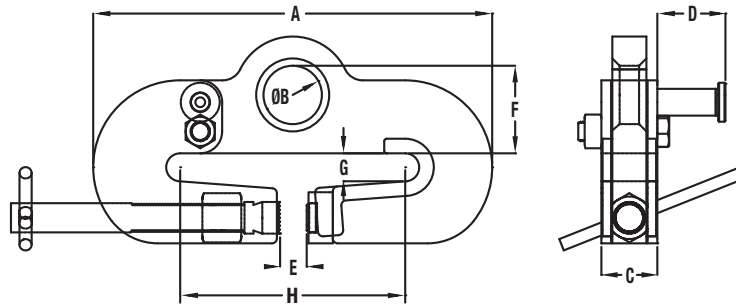

SPECIFICATIONS

| Model Number | Rated Capacity lbs. | Dimensions (in.) | | | | | | | | Weight lbs. | |
|--------------|---------------------|------------------|------|------|------|------|------|------|-------|-------------|-------|
| | | A | B | C | D | E | F | G | H Min | | H Max |
| BWC-5 | 11,200 | 20.50 | 2.75 | 3.00 | 3.50 | 1.25 | 4.50 | 1.00 | 6.00 | 12.00 | 76 |
| BWC-10 | 22,400 | 20.50 | 2.75 | 3.00 | 3.50 | 1.25 | 4.50 | 1.00 | 6.00 | 12.00 | 76 |
| BWC-10W | 22,400 | 24.30 | 2.75 | 3.00 | 3.50 | 1.25 | 4.50 | 1.00 | 9.00 | 15.75 | 82 |

Operation

