



Instagram

Website

YouTube

Youtube-EDA Channel

Facebook

Endo with Eighteeth

www.eighteeth.com

 Changzhou Sifary Medical Technology Co., Ltd
Add: NO.99, Qingyang Road, Xuejia County, Xinbei District, Changzhou City, 213000 Jiangsu, China
Email: ivy@sifary.com
Web: www.eighteeth.com

DISTRIBUTED BY

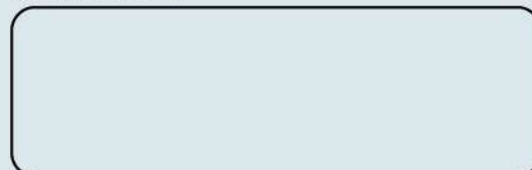

CATALOG

HyperLight Portable X-ray unit	01-04
NanoPix Intraoral X-Ray Sensor	05-08
Helios 600 Intraoral Scanner	09-14
AirPex Wireless Apex Locator	15-16
E-CONNECT & E-PEX Cordless Endomotor & Apex Locator	17-22
E-connect S Endomotor With Built-in Apex Locator	23-24
E-value Brushless Endo Motor	25-26
E-xtreme Make Essence to Extreme	27-28
Fast-Pack & Fast-Fill Cordless Obturation System	29-36
Ultra X Cordless Ultrasonic Activator	37-38
UltraMint & UltraMint Pro All-round Ultrasonic Scaler	39-44
CuringPen 4 LEDs Curing Light	45-46





HyperLight

Portable X-ray unit



HyperLight

Engineered for accurate images

- Clinical Imagery



- Sharp, high resolution images with a **0.4mm** focal spot

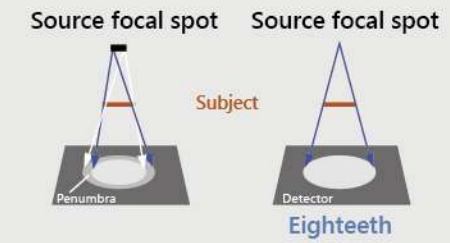

Effect of focal spot size



Designed with safety in mind



Built-in leaded double shield to protect the operator from leakage radiation



Locking system to prevent unintentional exposure

Specifications

Model	HyperLight	Weight	1.8 kg
Focal Spot	0.4 mm	Battery	2500 mAh x 4
Tube Voltage	65 kV	Exposure Time Range	0.02-2 Sec
Tube Current	2.5 mA	Line voltage	100V-240V, 50Hz/60Hz

HyperLight



Simplify your digital workflow

- Compact size and lightweight can make you operate it by one hand only
- Intuitive user interface
- Smart angulation system

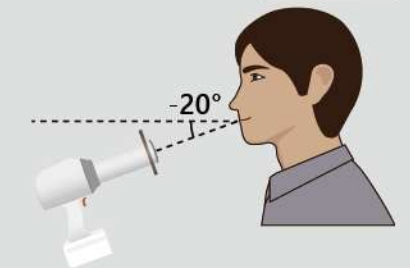
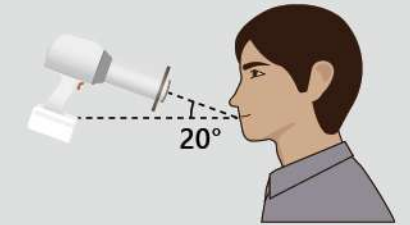

Maximize your diagnostic potential

Perfect combination





NanoPix

Intraoral X-Ray Sensor



1/10 Cost per patient compared to film
3s To complete entire imaging process
50000+ Exposures with no quality loss



Leading technologies : The 1st time in dentistry



AED Technology (Automatic Exposure Detection)

- from chest radiography
- Compatible with almost all DC and AC X-Ray generators
- Digital images comes automatically when your X-Ray is switched on



APS CMOS Technology

- from aerospace industry
- High signal-to-noise ratio with maximum details
- Long life and low power consumption

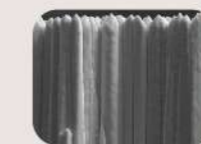

Direct Deposition CSI Technology

- from chest radiography
- Low dose radiation for safety
- Less exposure time but higher resolution

All-in-one

The most economical X-Ray sensor in the world



Unique design



Ergonomic design

Cupped cable connection ensures comfortable finger positioning



Robust cable connection

70000+ Bendings RA test passed



Ultra-thin body design

4.4mm - the thinnest X-Ray sensor

Easy-of-Use software with only 4 steps

● Step 1. Choose 'Patient'

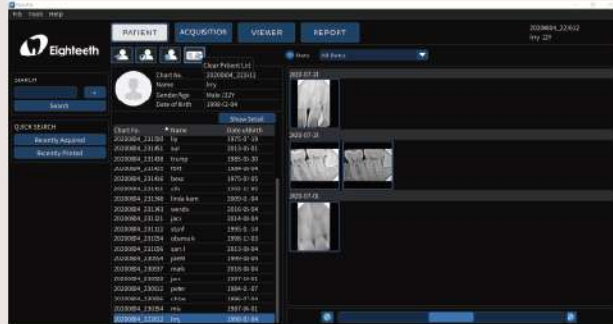

● Step 2. Image 'Acquisition'

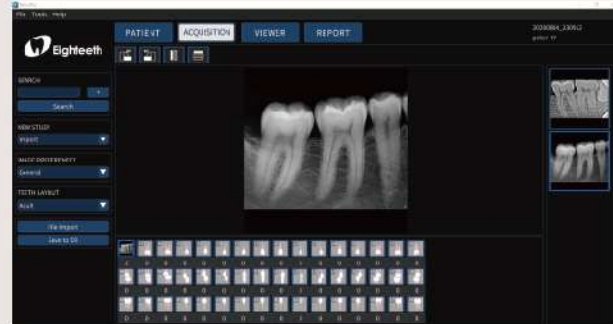

● Step 3. View Image

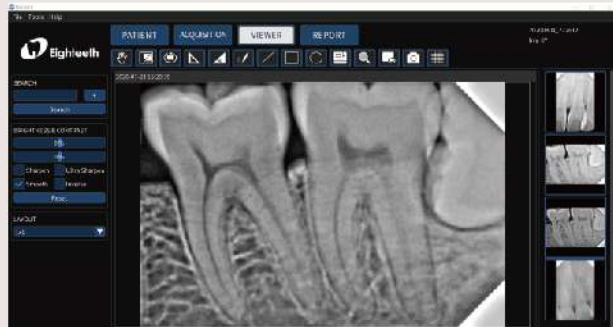

● Step 4. Generate 'Report'



The Complete Image Solution: excellent combination of DR Pad & its base

-  pre-installed software
-  multiple USB ports for diverse needs
-  build an instant connect with users



Specifications(available in 2 sizes)

	NanoPix 1	NanoPix 2
Detector Technology	APS CMOS	APS CMOS
Scintillator	CsI	CsI
Pixel Matrix	1000*1500	1300*1800
Theoretical Resolution	25lp/mm	25lp/mm
True Resolution	20lp/mm	20lp/mm
Active Area (mm)	20*30	26*36
Mechanical Size(mm)	25.4*36.8*4.4	30.4*41.9*4.4
AD Conversion(bit)	16	16
Data Interface	USB 2.0	USB 2.0
Protection	IP68	IP68

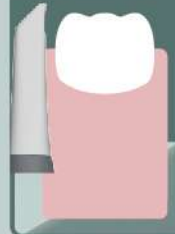

Helios 600

Intraoral Scanner



Start your smooth digital journey with Helios 600!

Why bother?

High accuracy with automatic and adaptive calibration, manual calibration is not necessary any more.

Ready for your digital experience-

One of the most accurate and fastest scanners on the market.

Ready for your hand-

Small enough to operate it easily, though it achieves a 16mm x 14mm high-definition field of view.



Lighter

198 grams, one of the most lightweight scanners on the market, well-balanced, ergonomically designed, and easy to carry.



Faster

With Helios 600 you can take a full arch scan in less than 30 seconds.



Smarter

AI technology filters the soft and moving tissues, offering users a smooth scanning experience and generating a natural-looking treatment outcomes.



More accurate

As one of the most accurate scanners on the market, Helios 600 has reached the state-of-the-art accuracy level- the average deviation of a in-vivo full arch scan is around 20µm.

Helios 600

Not only a comprehensive intraoral scanner, but also an intraoral camera!

 L 16mm x 14mm  S 12mm x 12mm

Removable scanner tip - 2 optional sizes

LED Light Source
Powder-Free
Anti-Fogging



Attitude sensor for a better interaction with customers



Two start /stop buttons are provided on both sides for easier scanning



Button for switching the upper jaw, lower jaw or bite mode



USB port for power delivery and data transfer



Firm body design with durability



Plug & Scan

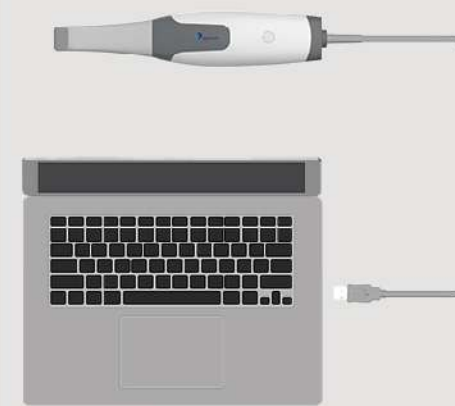

Smart Reminder



Air mouse



Automatic software update



Timely after-sales service



Cloud Storage



Voice Memo



Online 3D viewer

Specification

Helios 600

Accuracy	Full-arch	20.0μm
Scan area	16 x 14mm (L)	
	12 x 12mm (S)	
Handpiece	Dimension	219 x 46 x 36mm
	Weight	198g
	Capture button	Two sided
Tip	Tip size (front part)	22 x 18mm (L)
		18.6 x 16.7mm (S)
Connectivity	Length	1.8m
	Type	USB 3.0
Calibration	Accuracy calibration	Calibration-free
	Color calibration	Calibration-free
Special mode	Remote control mode	

Recommended System Requirements

Processor	Intel®Core™ i7 9th Generation, base frequency 2.6 GHz (or better)
Memory	16GB (or more) DDR4, frequency 2666 MHz (or better)
Hard Drive	512GB (or more) SSD
Graphics card	NVIDIA® GeForce® GTX 1650 (or better)
Display	15.6" FHD (1920 x 1080) (or more)
Others	USB 3.0 port
Operating system	Windows 10 Pro
Optional	Touch screen



AirPex

Wireless Apex Locator

International Patent
No.:PCT/CN2019/110429



Feel the Charm of Wireless Charging

Lay it down , Charge it up
Charging is as simple as placing
the AirPex on the charging base



True Wireless Apex Locator

Get rid of the wire to the fullest
Use without magnet wire
Accuracy through wirelessness

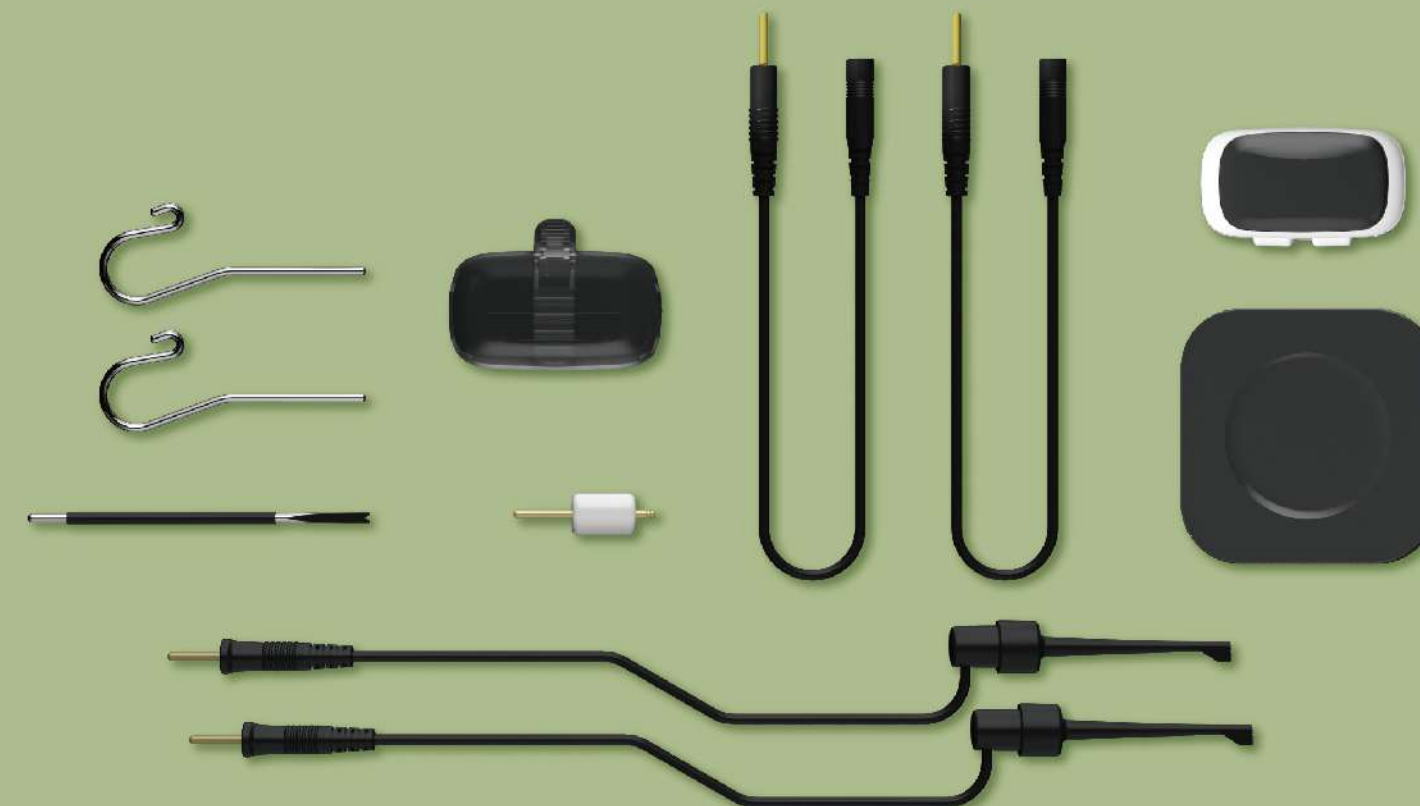

E-CONNECT & E-PEX

Cordless Endomotor & Apex Locator





E-CONNECT

Cordless Endo Motor



Torque Calibration



Powerful 1500 mAh Lithium Battery



Digital OLED Display



Integration Option



Low Noise Motor



Screen Cast / Mirroring



Ambidextrous * Display

*User can rotate the Endomotor Screen towards left or right
*In connect function Endomotor mirrors Apex Locator's screen



Five Reciprocation Modes (MO)



Reverse Reciprocation-One Mode
Counter clockwise & clockwise movement

Fwd 30° - Rev 150°
For reciprocating files



Forward Reciprocation-Four Modes
Clockwise & counter clockwise movement

Fwd 150° - Rev 30° Fwd 180° - Rev 30°
Fwd 210° - Rev 30° Fwd 250° - Rev 30°
For all continuous rotation files



Nine Editable Memory Programs (M1 to M9)

- RPM Maximum Speed 1000 rpm
- 360° Clockwise Rotational Movement
- Editable Speed / Rpm Setting
- Editable Torque setting
- Forward Direction of Rotation
- Reverse Direction of Rotation
- Torque Auto Reverse



One Piece Contra Angle Head

- 340° Adjustable Handpiece
- Detachable Head
- Miniature Head
- Autoclavable



E-PEX

Smart Apex Locator



Integrate Endomotor with Apex Locator (Connect Function)





-  Auto Start & Stop
-  Apical Reverse
-  Apical Slow Down



Smart Accurate and Reliable Apex Locator

- Advanced Multi - frequency Technology
- High Precision in Wet & Dry Canals
- Large 3.5" LCD Display
- Automatic Calibration
- Compact Size & Stable Design

Screen Display & Its Meaning

	Interface	Interface	Interface	Interface
Display				
Value	12	09	00	-3
Meaning	The corresponding scale value is 2, indicating the distance from the apex is about 2mm	It indicate that the distance from the apex is about 1.5mm	It indicates that the endo file reaches the apex	It indicates that the root canal file has exceeded the apex
Alarm	Didi alarm sound for a long time interval	Didi alarm sound interval becomes shorter	Uninterrupted long beep	Very rapid Didi alarm sound



E-connect S

Endomotor With Built-in Apex Locator



Torque Calibration
For precise torque output



OLED Screen
Digital OLED Display



Ambidextrous Display
Screen can be rotated as per
Left or right hand use



Powerful Battery
Heavy duty 1500mAh
Lithium battery

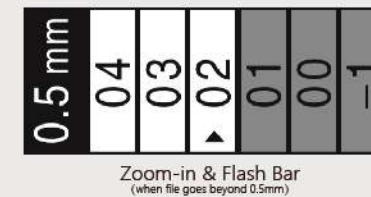
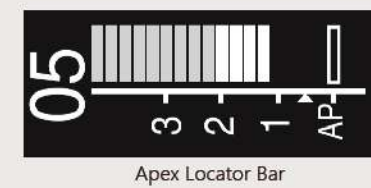

APEX LOCATOR

- **Apical control with rotary instruments**
Position of file is displayed on screen and the motor rotates in reverse direction when file reaches pre-set apical working length, to prevent over instrumentation
- **Manual canal measurement**
Manual file clip can be used to measure canals precisely with hand files
- **Multi frequency technology with high accuracy & precision**
- **Apex locator flash bar with zoom-in function**

Working Modes:

FWD - Clockwise Continuous Rotation

REV - Anti-clockwise Continuous Rotation

REC - Reciprocation Movement

- First-in-class cordless open motor with adjustable angles of rotation ranging from 30° to 370° for reciprocation as per user's need

First-in-class feature of speed adjustment in reciprocation mode

ATC - Adaptive Torque Control

ATC manages the file stress in a smart way. When torque limit is reached, instead of going into reverse mode, motor reciprocates till the stress is reduced. Once back to below pre-set torque level, file will again rotate in continuous rotation

Integrated mode features:

- **Auto Start & Stop** - Motor starts working when the file enters inside root canal, and stops when withdrawn
- **Apical Reverse** - When the file reaches pre-set apical reverse point, user can define whether the file starts moving in reverse direction
- **Apical Slow Down** - To preserve the cemento-dentinal junction and avoid file separation, speed of motor slows down when file is in apical region

Specifications:

Rotational Speed Range : 120-1000 rpm
 Torque Range : 0.5-4.0 N.cm
 Memory Programs : 11 (M0 to M10)
 Battery Capacity : 1500 mAh



E-value

Brushless Endo Motor

Specifications:

- Speed Range : 120-1000 rpm
- Torque Range : R.L-4.0 N.cm
- Memory Programs : 10 (M1 to M10)
- Battery Capacity : 1900 mAh



OLED Color Screen
More comfortable visual experience



Built-in File System
Switch file systems quickly



360° Rotatable
360° Rotatable Contra Angle



Brushless Motor
Reliable, Durable, Efficient



Long Battery Life
Heavy capacity
1900mAh lithium battery



Mini Contra Angle
Advanced 1:1 contra-angle
One piece design



New contra-angle head Normal head & neck

Built-in File System

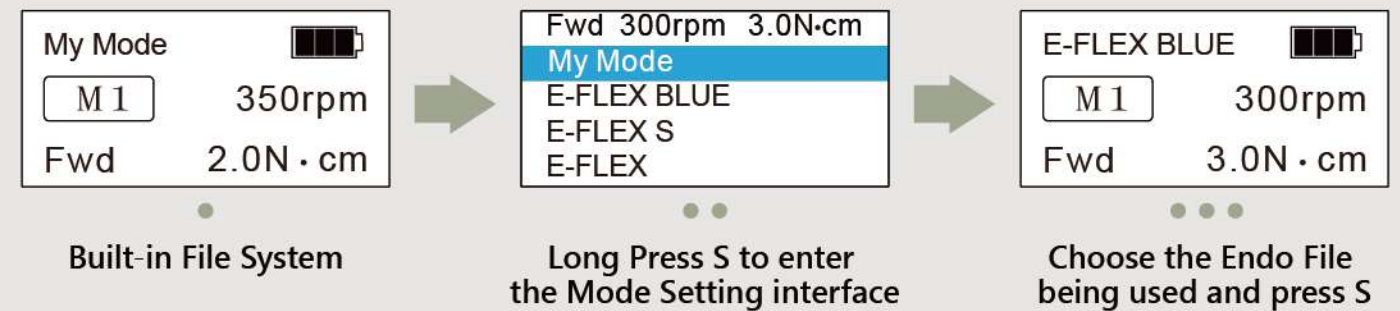

Note: the doctor could adjust the speed, torque limit and reciprocating angle according to the needs of the case.



Working Modes:

- Fwd - Forward Rotation
- Rev - Reverse Rotation
- REC - Reciprocation Mode
Doctor could set the reciprocating angle and speed level according to actual needs
- Speed Level range from Level 1 to Level 5
- Angles range from 30° to 370°
- ATC - Adaptive Torque Control Mode
After reaching the preset torque limit, motor will reciprocate according to the set angle to improve the efficiency of root canal enlargement





E-xtreme

Make Essence to Extreme

Smaller | Lighter | Quieter than ever



360° contra-angle rotation



Slim and compact design for maximum comfort and mobility



Miniature contra-angle for better visibility & easier posterior access

– Miniature contra-angle Super Mini head & thin neck



– Normal head & neck



Eighteeth innovative motor, cutting down the noise from inside, allowing you to experience the tranquility.



Less than 100 grams, reducing hand fatigue during treatment, providing the ultimate E-xtreme experience.



Reciprocation function



Built-in file system

Specifications

Model	: E-xtreme	Power supply	: 100 V-240 V
Weight(grams)	: 99 g	Frequency	: 50 Hz / 60 Hz
Torque range	: 0.5 N.cm-4.0 N.cm	Output	: DC 5 V/1 A

Fast-Pack & Fast-Fill

3D Obturation
Devices





Fast-Fill

Obturation Fill Handpiece



Fast-Fill Tips



- Autoclavable silver tips for multiple usages
- Silver tips maintain the thermoplastic temperature of GP and offers smooth flow inside canal
- 360 ° rotating tip for easy filling at all angles
- Extra long needle offers convenience and visibility
- Easy to maintain and replace

Motorized GP Flow



- Provides consistent flow of GP at desirable rate
- Precludes voids and makes obturation homogeneous
- Eliminates hand fatigue that resulted from earlier gun type devices

Comprehensive Display



- Three customizable memory programs - T1 to T3
- Temperature range 100 °C - 200 °C
- GP flow rate - Low, Medium, High
- Reserve GP level indicator

Intuitive Design



- Sleek and ergonomic hand-piece
- Simple push button to dispense GP
- LED indicator reflects when the device is ready for use

Powerful Battery



- Highly efficient 2600mAh Lithium battery
- Direct Plug & Play - In case of low battery, use the device directly with adaptor

Specifications

Heating Time	20 seconds to 200 °C
Charging Time	4 hours to complete charge
Hexagonal Wrench	Use the wrench to bend the tip, rotate the tip and clean the device



23 Gauge Large



25 Gauge Small



Fast-Pack

Obturation Pack Handpiece



- Temperature Range**
- Wide temperature range of 90° to 250°
 - Five memory programs to customize temperature and cut-off time as per obturation material used or any other intended use of the device
- Internally Heated Tip**
- Only the working end (4 - 6 mm) of the tip is heated - avoids need for insulating sleeves
 - The non-working end is insulated and stays cool avoiding soft tissue burn
- Class-leading Controlled Heating**
- Fast heating - Quick heating prevents PDL damage
 - Swift cooling - Swift cooling ensure GP does not follow along the heating tip
- Experience Ergonomics**
- 360° start / stop ring button allows holding the device in any angle comfortable for you
 - Left - right handed operation
 - Comfortable grip, light in weight
- Powerful Battery**
- Highly efficient 2600mAh Lithium battery
 - Direct Plug & Play - In case of low battery, use the device directly with adaptor

Specifications

Heating Time	0.2 seconds for 200 °C 0.5 seconds for 250 °C
Cooling Time	2 seconds for cooling
Charging Time	2 hours to complete charge
Operating Time	4 hours of continuous operation at 250 °C



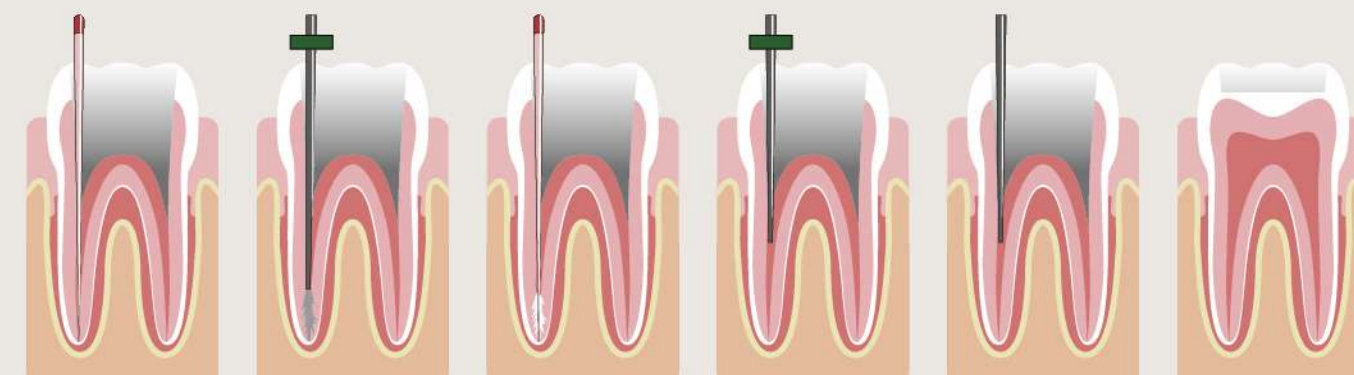

Protocol for Use

Master Cone Verification & Resizing

Select a master cone which corresponds to the master apical preparation. Check for tug-back and confirm the same with radiograph. Resize the GP by cutting it to 0.5 to 1mm short of the working length. This will prevent peri-apical extrusion of the GP

Selection of Fast-Pack & Plugger Tip

Select the Fast-Pack tip which reaches 4-5 mm short of the working length and give a snug fit at the tip. Mark this length using the silicon stopper. Similarly, select the hand plugger which reaches 4-5mm short of the working length

Gutta Percha & Sealer

Coat the master cone apically with the sealer and insert it into the canal. Brush the canal wall using strokes of GP and sealer

Down Pack with Fast-Pack

Remove the GP from the orifice/coronal part with the help of heated Fast-Pack tip. Plug the GP cone with pre-fit hand plugger at the orifice. Now take the heated Fast-Pack tip 4-5mm short of the working length. The bite of GP will come out of the canal along with the tip. Heated Fast-Pack tip will transfer heat to the GP and convert it into thermoplastic state. Condense the GP with the help of hand plugger to ensure the complete sealing of accessory canals and apex

Fill with Fast-Fill

Filling the canal using the Fast-Fill device in increments of 4mm till the canal is filled completely while condensing the warm GP with the appropriate plugger after each increment

Ultra X

Cordless Ultrasonic Activator

Available Tips

Size	Length(mm)
#20 2%	18 & 21
#25 2%	18 & 21



- Autoclavable Tips
- Smooth Surface Finish
- Flexible Tips
*Only X Blue & Silver are Flexible Tips
- Multiple Tip Options

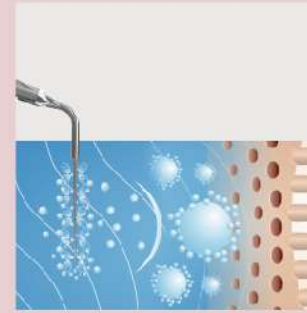

In Action

Cavitation Effect

It is the process of formation of millions of gas bubbles in the irrigation solution. These gas bubbles grow in size, oscillate in different directions and explode into the liquid, producing powerful cleaning action

Acoustic Streaming

It is a unidirectional flow of liquid produced by ultrasonic waves. Movement of tip produces special effect called acoustic turbulence which accelerates the movement in liquid inside the root canal

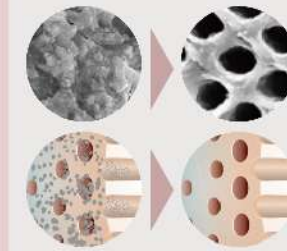

Indication

Smear Layer Removal

Effective in removal of smear layer and unplugging of dentinal tubules

Dentin Chips Removal

Ultrasonic agitation forms suspension of residual dentinal chips and tissue remnants with irrigant and facilitates their easy removal

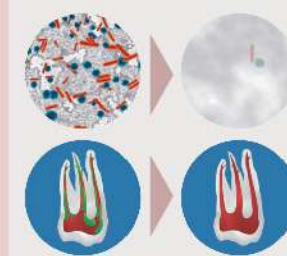

Indication

Biofilm Disruption

Ultrasonic cavitation disrupts the biofilm and helps to reduce bacteria load in the canal

Cleaning of Complex Anatomy

Ultrasonic activation helps irrigants to flush into undetected or un-instrumented canal anatomy like isthmus, fins, lateral canals, apical ramification etc. Also helps to remove vapour lock



Protocol

- Prepare the root canal up to required size with the help of shaping and finishing instruments
- Choose the desired disinfectant and flushing agents for cleaning, debridement and disinfection of canals
- Fill the chosen irrigation solution into the canal, never run Ultra X without irrigating solution
- Select the Ultra X tip of desired size and length which passively fits into canal, always keep 2 - 3mm short of apex
- Activate solution using short vertical up & down strokes for 30 seconds. Be careful to not breach apical 2mm
- Use the device gently and never apply pressure or wedge the tip inside the canal. If any points of resistance, then retrieve the ultrasonic tip
- Replenish the irrigating solution, use suction to remove the loose debris. Repeat the cycle 4 to 5 times
- Completely dry the canal and fill it with choice of obturation material
- It is always recommended to isolate the tooth using rubber dam and use personal protective barriers like head gear, mask, eyeglasses etc

Key Features

- Ultrasonic Activation Device
- 45 kHz High Frequency
- Application Based Multiple Tips
- 1500 mAh Powerful Battery

Key Features

- Two Power Modes with LED Indicator
- Contra-angle Design
- Light Weight & Ergonomic
- Cordless Irrigation Device

Battery

- 1500 mAh Lithium Battery
- Battery Level Indicator
- 4.5 Hrs of Continuous Operation
- Option of Direct Plug & Play



UltraMint & UltraMint Pro

All-round Ultrasonic Scaler

All-round Ultrasonic Scaler

Scaling | Periodontic | Endodontic



Soft Perio Power for Ultimate Comfort

Autoclavable plastic box - tips*6, universal wrench*1, EMS type handpiece*1

Autoclavable plastic box - tips*6, universal wrench*1, Satelec type handpiece*1



*Applicable for all tips from Eighteenth

Smart touch system-ultrasensitive & waterproof



Intelligent self-cleaning-makes disinfection easy and avoids cross-infection



Two ways of water supply- Changing supply methods is easier than ever before



900ml stand-alone bottle with clear 20ml scale mark makes it convenient for formulating liquid.



Detachable handpiece with LED- autoclavable, ergonomic, brighter visibility

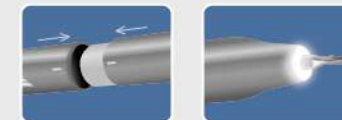

Detachable and autoclavable handpiece holder, resists cross-infection



Water control directly from handpiece

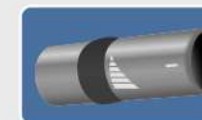

Ergonomic foot pedal



• EMS type

• Satelec type

One scaler, 2 solutions

Wide range of frequency: 25kHz-42kHz

– We are proud to give you two solutions to perform at your best—both handpieces (EMS type and Satelec type) provided by Eighteeth are compatible with UltraMint & UltraMint Pro.*
Scaling can be as convenient as you can imagine.

*Satelec and EMS are trademarks of Acteon® and EMS®, respectively.

AI Engine — Scaling has never been so intelligent!



Customized treatment based on tooth surface conditions



Smart touch control system—ultrasensitive & waterproof



Elliptical stroke patterns with polishing effect



Intelligent degenerative feedback



Digital controlled automatic frequency tracking
Ensures machine works on optimum frequency



Sine wave drive
Avoids simulation caused by instantaneous current output; ensures comfortable treatment

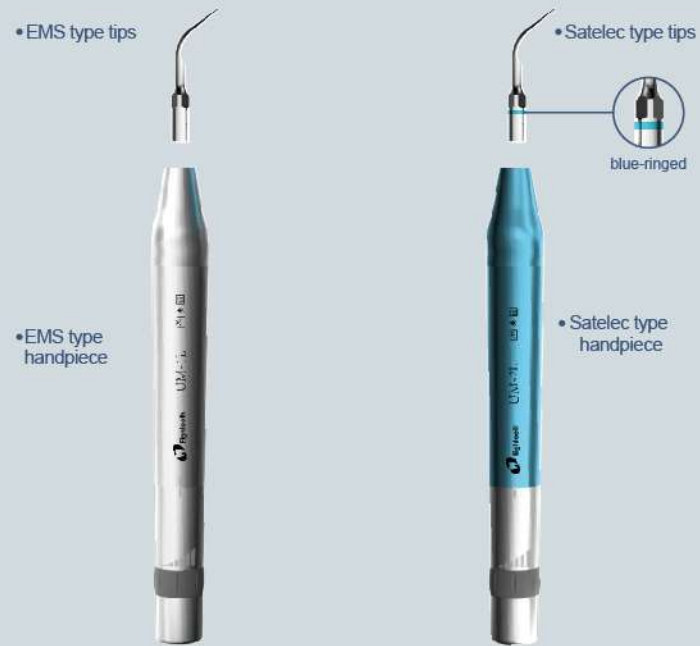

•EMS type handpiece

•Satelec type tips
blue-ringed

•Satelec type handpiece



Tips: G1 G2 G4 P1 P3 E4
universal wrench, EMS type handpiece



Tips: E3-SD E5-S E7-S P4-S G1-S G2-S
universal wrench, Satelec type handpiece

Periodontic



 P1	 P1-S	 P3	 P3-S
Removal of subgingival calculus and periodontal irrigation		Removal of calculus deep in periodontal pocket and its irrigation	
 P4	 P4-S	 P52	 P52-S
Removal of calculus in shallow pockets		Supragingival scaling	
 P50L	 P50L-S	 P50R	 P50R-S
Used for subgingival calculus probing, subgingival proximal surface scaling and root planing			
 P53L	 P53L-S	 P53R	 P53R-S
Used for subgingival calculus probing, subgingival proximal surface scaling and root planing			
 P59	 P59-S	 P56	 P56-S
Used for subgingival calculus probing and scaling		Removal of significant supragingival calculus and plaque	
 P3D	 P3-SD	 P4D	 P4-SD
Used to level off the surface of endo after the periodontal flap surgery		For locating root canal and removal of calcification from one-third of crown	

Endodontic



 E1	 E1-S	 E3	 E3-S
120° angle holder for 0.7mm-0.8mm endo file for root canal cleaning		For lateral condensation of gutta percha by heating effect	
 E4	 E4-S	 E5	 E5-S
Removal of foreign filling material during retreatment			
 E6	 E6-S	 E7	 E7-S
Removal of foreign material in cavity to access canal orifice		Removal of broken instrument	
 E8	 E8-S	 E9	 E9-S
Flexible and used to brush the canal walls during retreatment		Removal of broken instrument	
 E10	 E10-S	 E3D	 E3-SD
Used for root planing in the retrograde preparation of root canal		Enlargement of the canal walls to remove the broken instrument	
 E30	 E30-S	 E30-SD	
Removal of deep foreign particles in canal			

Endodontic



 E31	 E31-S	 E31-SD
Removal of foreign particles from one-third of the canal		
 E4D	 E4-SD	 E5D
Removal of hard material in canal during retreatment		Removal of hard material in canal during retreatment
 E6D	 E6-SD	 E7D
Removal of foreign material in cavity to access canal orifice		Removal of calcification and filling material in cavity to access canal orifice during retreatment
 E8D	 E8-SD	 E9D
Used for root canal retrogression, efficient root apical polishing		Removal of broken instrument
 TC1	 TC1-S	 TC1D
Removal of cervical caries and caries on the occlusal surface		

Scaling



 G1	 G1-S	 G2	 G2-S
Removal of supragingival calculus		Removal of significant supragingival calculus	
 G4	 G4-S	 G5	 G5-S
Used for supragingival and interdental space scaling		Removal of marginal supragingival calculus and plaque	

*Satelec and EMS are trademarks of Acteon® and EMS®, respectively.

*Satelec and EMS are trademarks of Acteon® and EMS®, respectively.



CuringPen

4 LEDs curing light

Technical parameter:

Dimension: 24*21*230(mm)
Net Weight: 109g
Lens size: 11mm

Power supply:
>1200 times, 3 Sec
Maximum light intensity



CuringPen



Smart controlling chip
keeps light output consistent
Light intensity:
1000mw/cm², 1500mw/cm², 2300mw/cm²
600 mw/cm²(detect mode)

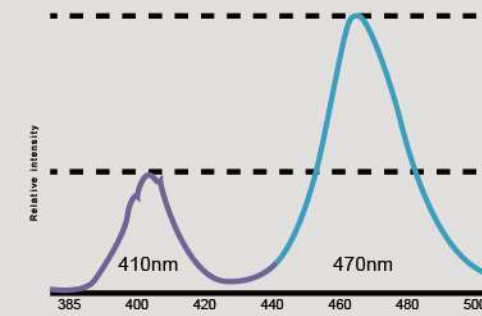

Wavelength:385-515nm
3 Blue, 1 Violet, 10w LED



360° rotatable head



Intensity digital display



Multiple Curing Options

Ramp mode

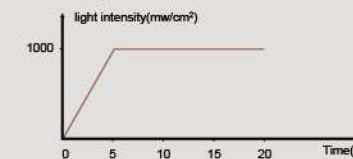

Pulse mode

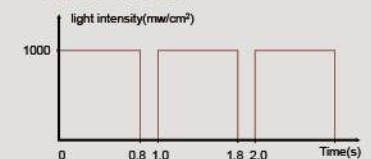

Caries detection



CuringPen

Notes: