



PalmTop[®] monitor



PalmTop® monitor setup and configuration

PalmTop monitor

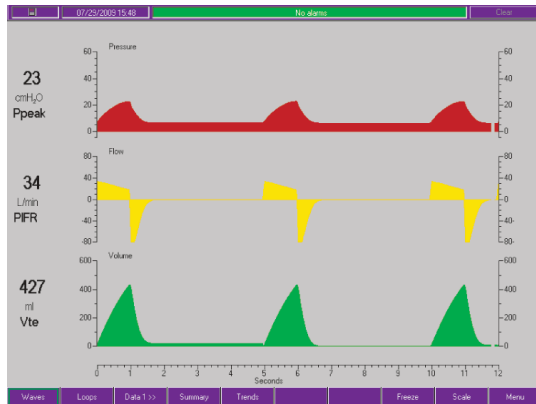

All selections and menu changes are done using the PalmTop monitor touch screen. Use the button bar at the bottom of the screen to select the screen to be displayed. The status bar at the top of the screen displays the alarm status of the ventilator, and the results and calculations from maneuvers performed.

Menu option

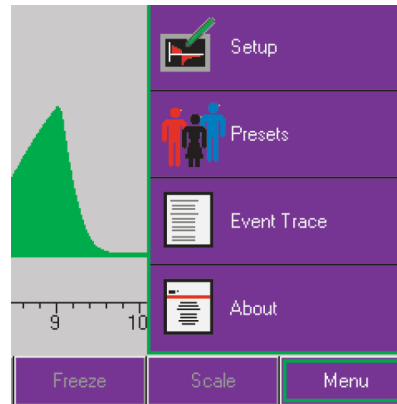

The **Menu** button offers four selections:

- **Setup** to configure the display and customize screens
- **Presets** to save or recall a screen configuration
- **Event Trace** to view the event log from the ventilator
- **About** for contact help information and software versions

General setup

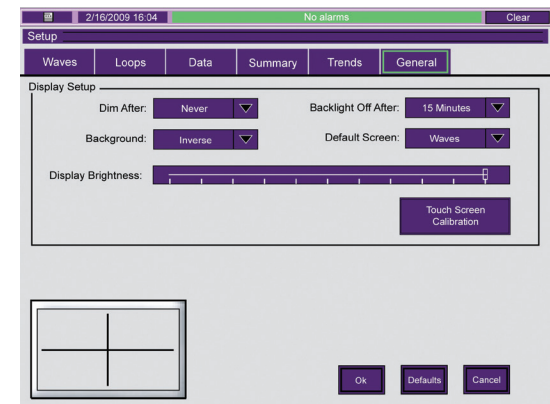

Touch **Menu**, then **Setup**, then the **General** button to calibrate the touch screen and configure the display setup. The PalmTop monitor is powered by the docking station. To turn the display off, select **Backlight Off After** and select immediate or the desired number of minutes. The display will become active again if the touch screen is touched.

Screen configuration

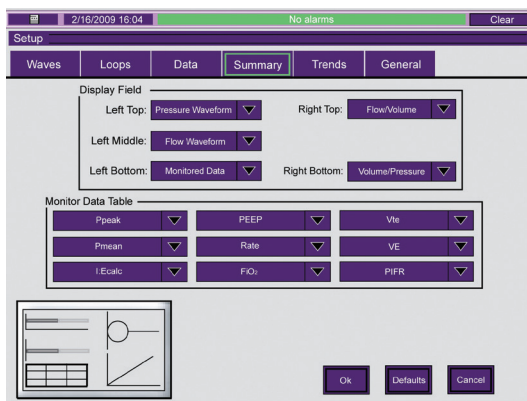

Each screen can be customized by the clinician to select the data displayed, the color fill pattern for waveforms and the screen layout.

Screen presets

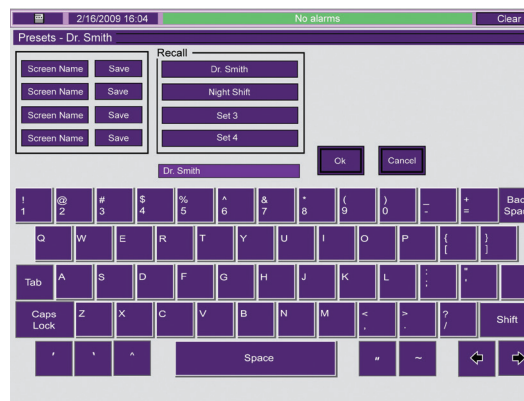

Touch **Save** to store the desired configuration, then select **Screen Name** and use the keyboard to label it.

Waveforms

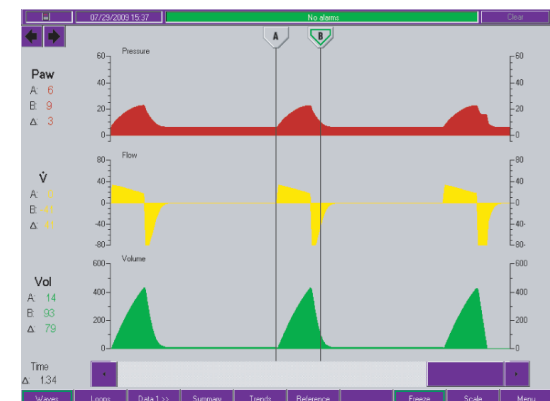

When the **Waveforms** screen is frozen, cursors appear. Touch the cursor to select it, then touch the location to place the cursor. Scroll arrows allow fine movement of cursors. Breath data at the left of the screen displays the values at the points of the cursors and the delta difference between them.

Waveforms

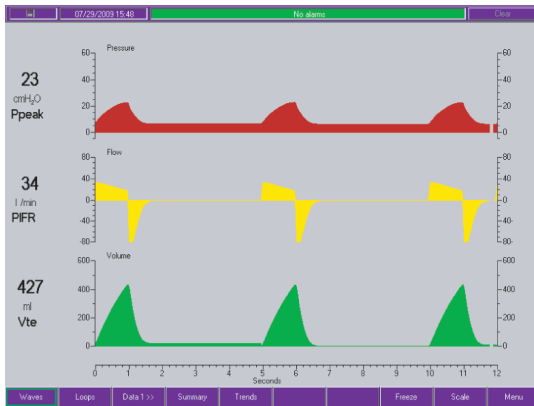

The **Waveforms** screen displays pressure, flow and volume graphics in real time. Digital values are displayed to the left of the screen and updated with each breath.

Reference screen



Using the cursors on a frozen waveforms screen, you can select a breath to store as a reference breath. Frame the desired breath with the cursors and select the **Reference** button to store the breath as a reference.

Scale button



Touch the **Scale** button to change scales. The outside arrows allow manual scale change. Touch the center arrows to auto scale.

Loops

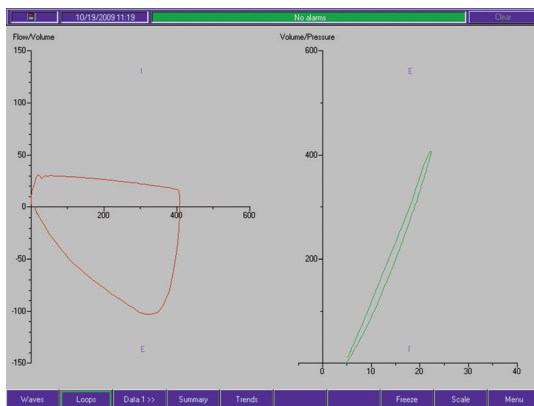

The **Loops** screen displays flow/volume and pressure/volume loops. Options include the number of loops displayed and reference loops.

Summary screen

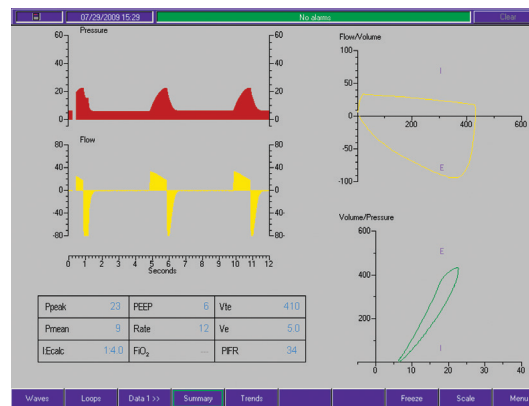

The **Summary** screen displays waveforms, loops and data on one screen.

Event Trace

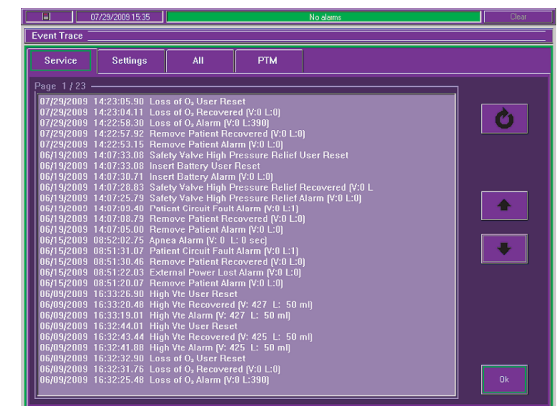

The **Event Trace** screen displays the event log stored in the ventilator.

 **Caution:** Federal law restricts this device to sale by or on the order of a physician.

 **Manufacturer:**
CareFusion
22745 Savi Ranch Parkway
Yorba Linda, CA 92887
800.231.2466 toll-free
714.283.2228 tel
714.283.8493 fax

carefusion.com

