

BUCKET HAT

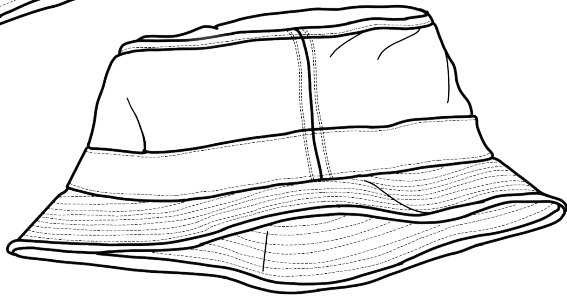

- Print this file with A4 size paper
- To print select File > Print
- Ensure that the paper size selected is A4 and that double-sided has been turned off
- In page setup/ preview check that scale has been selected and type in scale as 100%
- Then press print

- Once printed cut down left hand side of paper only following the guide line
- Match lines and diamonds on paper in numerical/alphabetical order and tape
- Then your pattern is ready to be cut out and used

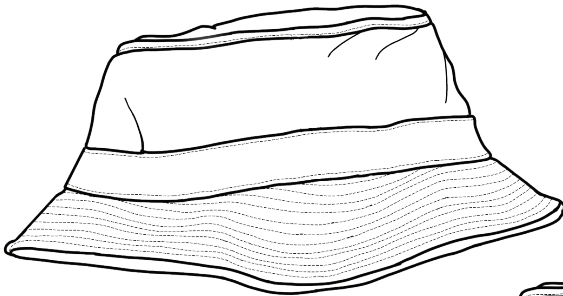
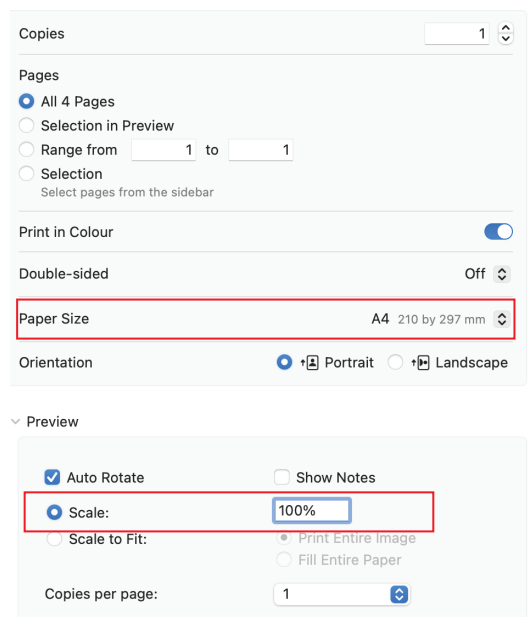

0cm 1cm 2cm 3cm 4cm 5cm

A1

0 inch

3 inch

CLOTH HOUSE X N.HUA
BUCKET HAT
CROWN
CUT X1 PAIR SELF
CUT X1 PAIR LINING
1CM SEAM ALLOWANCE

GRAINLINE

M/L

M/S



0cm 1cm 2cm 3cm 4cm 5cm

A2

0 inch

3 inch

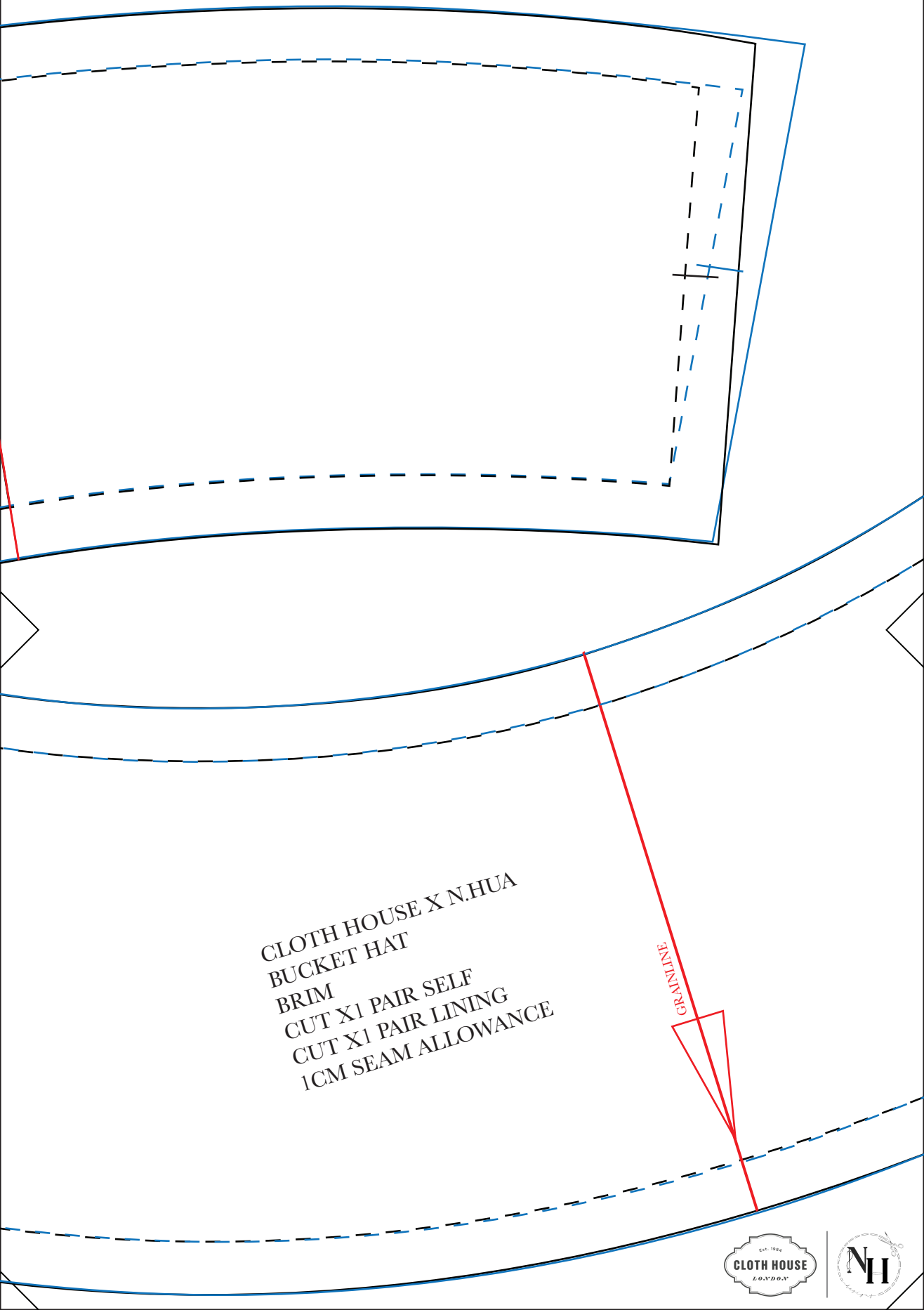

CLOTH HOUSE X N.HUA
 BUCKET HAT
 BRIM
 CUT X1 PAIR SELF
 CUT X1 PAIR LINING
 1CM SEAM ALLOWANCE

GRAINE

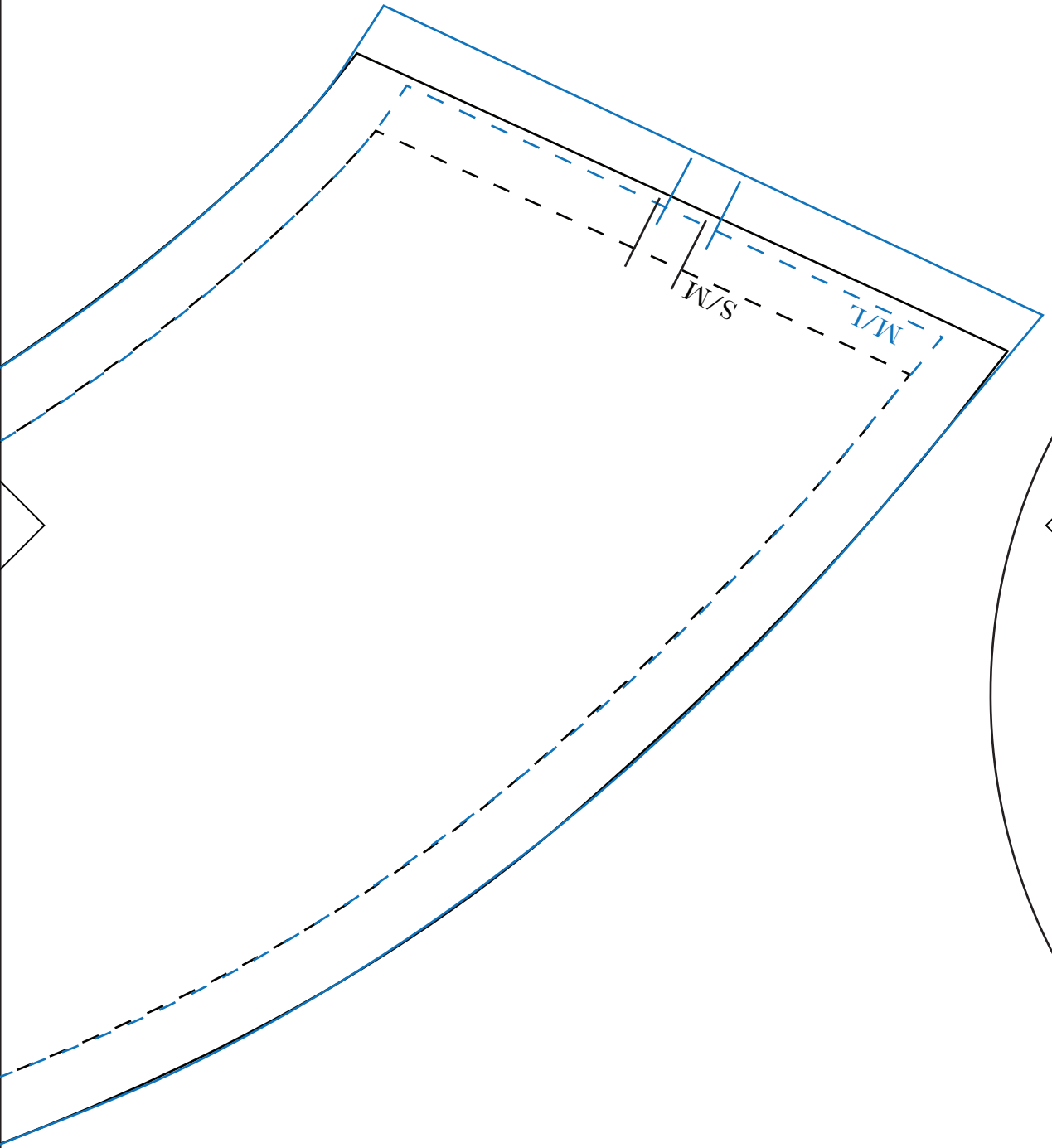

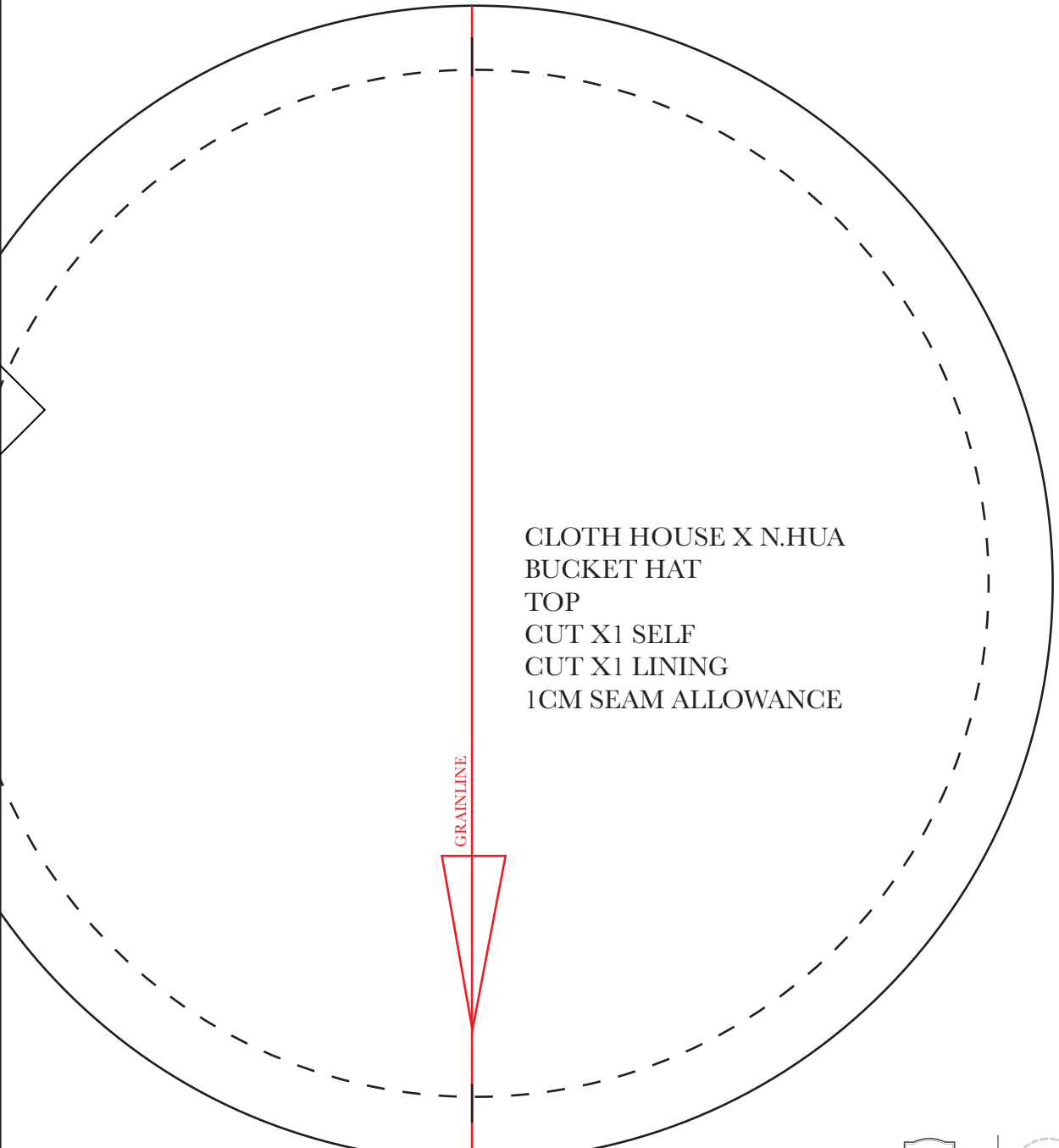

CLOTH HOUSE X N.HUA
BUCKET HAT
TOP
CUT X1 SELF
CUT X1 LINING
1CM SEAM ALLOWANCE

GRAINLINE