

KEY

- Grid reference point
- Site boundary
- FGS Boundary

Woodland Design

- a Scots pine mix (SP 60%, NS 20%, SBI 10%, ASP 10%)
- b Mixed broadleaves (SOK 40%, SBI 30%, SY 14%, ASP 10%, WCH 5%, SC 1%)
- c Native broadleaves (based on NVC W11)
- x Open ground
- z1 Other land (deep peat)
- z2 Other land (existing woodland)
- z3 Other land (scrub)
- z4 Other land (water)
- Rides

MILL OF PLUNTON WOODLAND CREATION

MAP 3 - WOODLAND DESIGN

NGR - NX 620 510
 Scale - 1:7,500 @ A3
 BRN - 338002
 MLC - 82/513/0034
 Date - 30/01/2023



Reproduced from OS VectorMap Local Raster with the permission of Ordnance Survey® on behalf of the Controller of Her Majesty's Stationery Office © Crown copyright. Scottish Woodlands Ltd., Research Park, Riccarton, Edinburgh. Licence No: 100030835

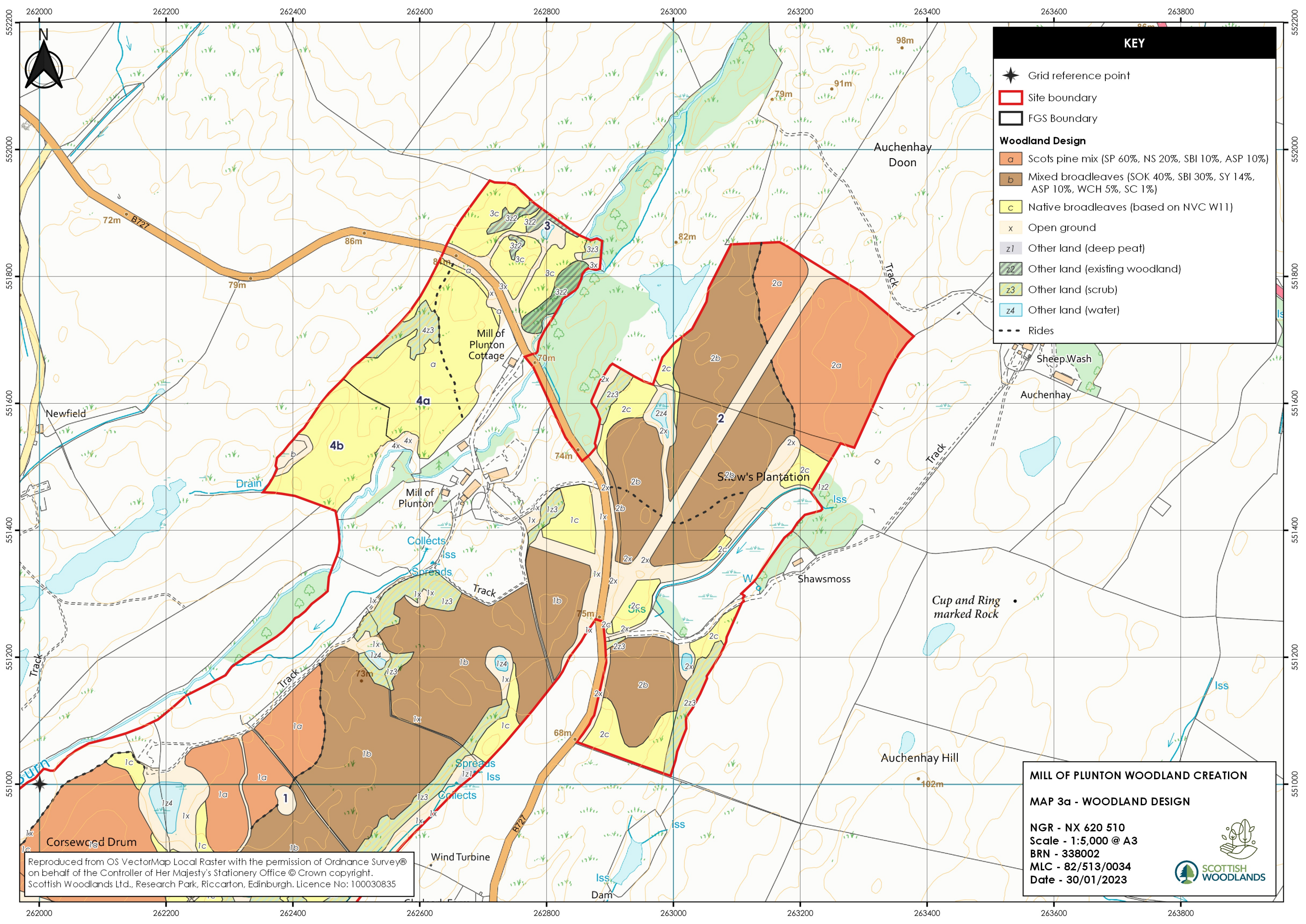

KEY

- ★ Grid reference point
- ▭ Site boundary
- ▭ FGS Boundary

Woodland Design

- a Scots pine mix (SP 60%, NS 20%, SBI 10%, ASP 10%)
- b Mixed broadleaves (SOK 40%, SBI 30%, SY 14%, ASP 10%, WCH 5%, SC 1%)
- c Native broadleaves (based on NVC W11)
- x Open ground
- z1 Other land (deep peat)
- z2 Other land (existing woodland)
- z3 Other land (scrub)
- z4 Other land (water)
- - - Rides

MILL OF PLUNTON WOODLAND CREATION

MAP 3a - WOODLAND DESIGN

NGR - NX 620 510
 Scale - 1:5,000 @ A3
 BRN - 338002
 MLC - 82/513/0034
 Date - 30/01/2023



Reproduced from OS VectorMap Local Raster with the permission of Ordnance Survey® on behalf of the Controller of Her Majesty's Stationery Office © Crown copyright. Scottish Woodlands Ltd., Research Park, Riccarton, Edinburgh. Licence No: 100030835

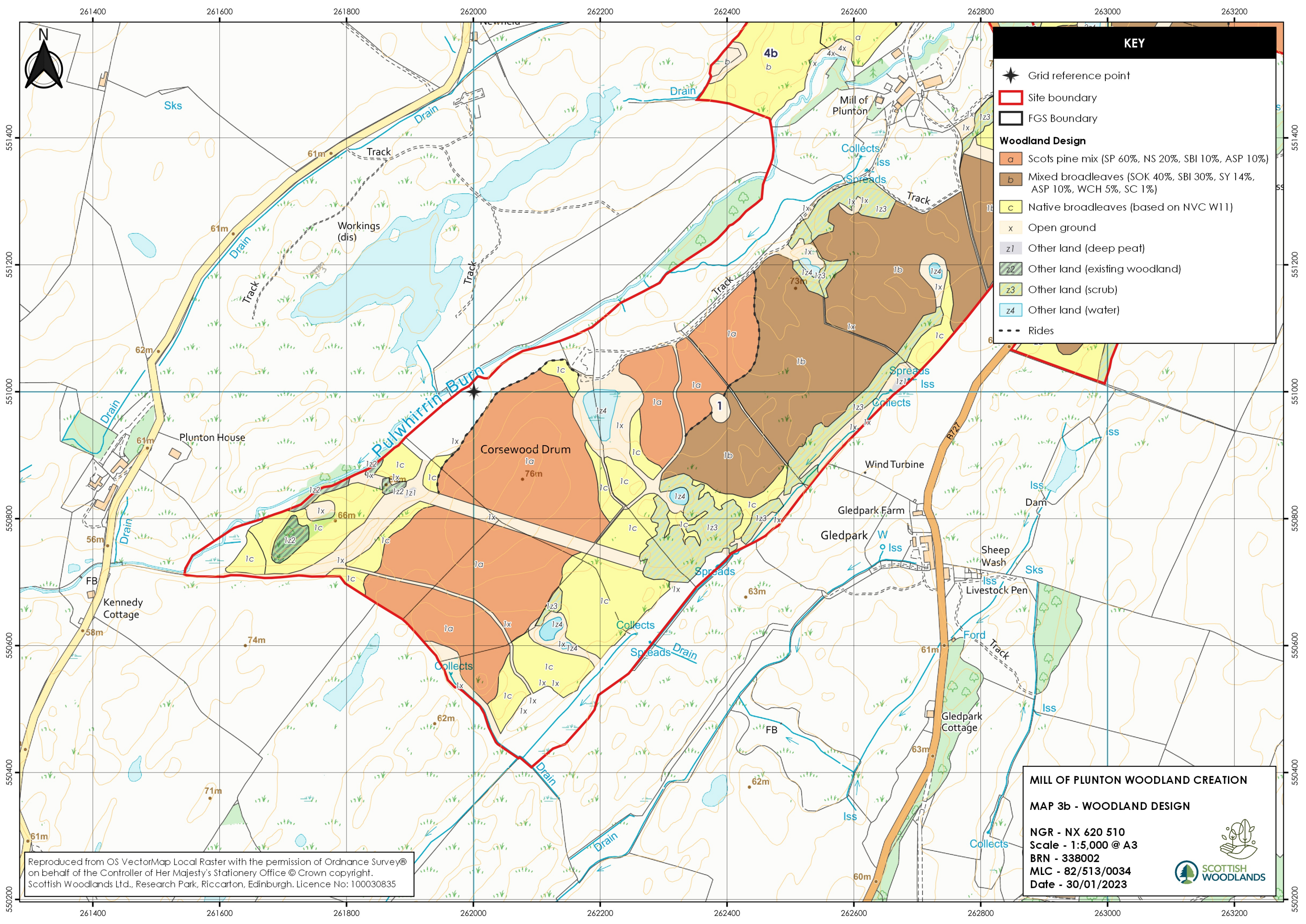

KEY

- ★ Grid reference point
- ▭ Site boundary
- ▭ FGS Boundary

Woodland Design

- a Scots pine mix (SP 60%, NS 20%, SBI 10%, ASP 10%)
- b Mixed broadleaves (SOK 40%, SBI 30%, SY 14%, ASP 10%, WCH 5%, SC 1%)
- c Native broadleaves (based on NVC W11)
- x Open ground
- z1 Other land (deep peat)
- z2 Other land (existing woodland)
- z3 Other land (scrub)
- z4 Other land (water)
- - - Rides

MILL OF PLUNTON WOODLAND CREATION

MAP 3b - WOODLAND DESIGN

NGR - NX 620 510
 Scale - 1:5,000 @ A3
 BRN - 338002
 MLC - 82/513/0034
 Date - 30/01/2023



Reproduced from OS VectorMap Local Raster with the permission of Ordnance Survey® on behalf of the Controller of Her Majesty's Stationery Office © Crown copyright. Scottish Woodlands Ltd., Research Park, Riccarton, Edinburgh. Licence No: 100030835