

KEY

- Site boundary
- Grid reference point
- Woodland Types**
- Pine mix
(a, SP 70%, DBI 2.5%, SBI 2.5%)
(ai, DF 20%, DBI 2.5%, SBI 2.5%)
- Mixed broadleaved mix
(bi, SOK 10%, SBI 10%, DBI 10%, WCH 2.5%)
(bii, SYC 35%, BE 10%, DBI 10%, SBI 10%, WCH 2.5%)
- Birch mix (NVC W4/W7)
(c, NBL 100%)
- Native broadleaved woodland (NVC W9 / W11)
(d, 100%)
- Native broadleaved woodland (NVC W17)
(e, NBL 100%)
- Native broadleaved woodland (NVC W4 /W7)
(f, NBL 100%)
- Existing woodland

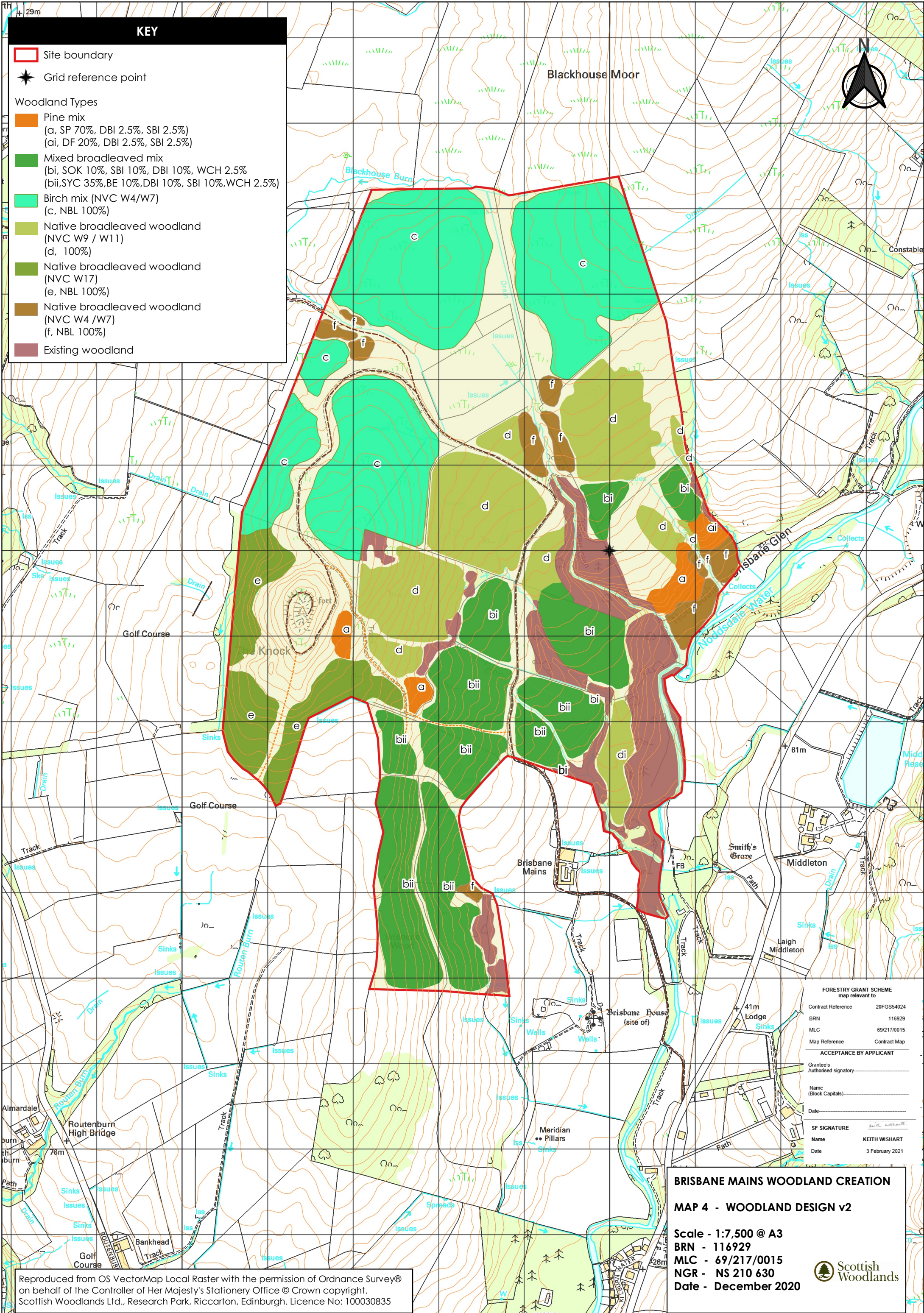

FORESTRY GRANT SCHEME map relevant to	
Contract Reference	20FGSS4024
BRN	116929
MLC	69/217/0015
Map Reference	Contract Map
ACCEPTANCE BY APPLICANT	
Grantee's Authorised signatory	_____
Name (Block Capitals)	_____
Date	_____
SF SIGNATURE	
Name	KEITH WISHART
Date	3 February 2021

BRISBANE MAINS WOODLAND CREATION
MAP 4 - WOODLAND DESIGN v2

Scale - 1:7,500 @ A3
 BRN - 116929
 MLC - 69/217/0015
 NGR - NS 210 630
 Date - December 2020



Reproduced from OS VectorMap Local Raster with the permission of Ordnance Survey® on behalf of the Controller of Her Majesty's Stationery Office © Crown copyright. Scottish Woodlands Ltd., Research Park, Riccarton, Edinburgh. Licence No: 100030835