

ZIZZO®



WATCHES



MANUAL

Full moon dates

	2019	2020	2021	2022	2023	2024	2025	2026
JAN	21	10	28	18	07	25	13	3
FEB	19	09	27	16	05	24	12	1
MAR	21	09	28	18	07	25	14	3
APR	19	08	27	16	06	24	13	2
MAY	18	07	26	16	05	23	12	1/31
JUN	17	05	24	14	04	22	11	30
JUL	16	05	24	13	03	21	10	29
AUG	15	03	22	12	1/31	19	09	28
SEP	14	02	21	10	29	18	07	26
OCT	13	01/31	20	09	28	17	07	26
NOV	12	30	19	08	27	15	05	24
DEC	12	30	19	08	27	15	05	24

During the blocking time from approx. 10.00 pm -5.00 am, no day dates can be changed using the pusher, because during this time automatic changes are in progress. Pressing the pusher during these times may damage the movement.

INSTRUCTION



Set the day of the week and date:

- Turn the crown until the time of 06.00 am appears (=beyond the blocked time period).
- Using the quick-change correction, set the date with pusher A, and day of the week of the last full with pusher B (see table on previous side). Then using the crown, move the hands forwards until the current date appears.

INSTRUCTION

Time setting

1. Carefully remove the plastic cap from the winder.
2. Pull the winder to the position II
3. Turn the winder clockwise to set the time
4. Push the winder back to the position I

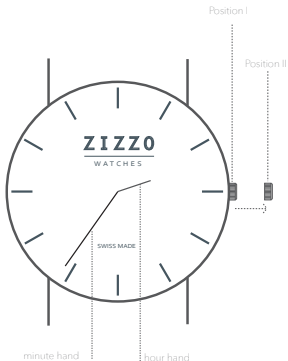

Push inwards the integrated quickchange Spring bar to remove the bracelet or attach it to the watch case.



INSTRUCTION

Mesh Strap Sizing Instruction

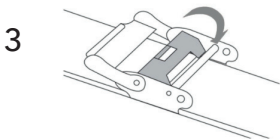
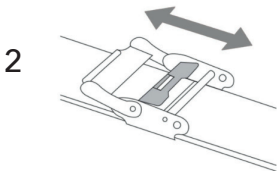
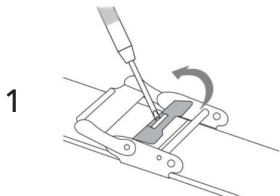

WATER RESISTANCE

All ZIZZowatches are, unless otherwise indicated on the back of the watch, 3ATM water resistant. Water resistance 3ATM does not tolerate excessive contact with water. It can cause damage to the watch. It should be taken care that the watch does not get wet permanently, otherwise it could damage the movement. **Important!** Damages incurred under these circumstances are not covered by the warranty.

Basically, we advise to consider following points in order to keep the watch as long as possible in an optimal condition.

- Avoid exposing the watch to temperatures 0°C (32°F) or above 35°C (95°F).
- Be careful not to expose the watch to the sun or steam.
- Avoid contact with alcohol, detergent, perfume or cosmetic products to avoid distorsion, discoloration or similar reactions.
- Avoid to use and pull out the winder under water, to avoid that water gets into the watch case.

DELIVERY & RETURN

LUREX voluntarily accepts returns of all purchases within 30 days. Buyers may withdraw from their purchase agreement by returning their purchase to LUREX within 30 days of receipt. However, this right of return only applies to goods that are unused and in their original packaging. Once you remove the protective film on the glass and the battery cover, the watch is no longer in its original packaging. LUREX reserves the right to send any returned goods that have been used or which are not in their original condition back to the buyer and to bill the buyer for the same, either in whole or in part.

If buyers wish to exercise their right to return their purchase, they must first notify LUREX. The return adresse can be found on the general terms and conditions on the onlineshop www.zizzowatches.com.

The costs and the risk associated with a return are fully borne by the buyer. If buyers no longer wish to accept delivery of an order which has been delayed, they may cancel the order properly.

If the ordered goods have already been shipped, buyers are obliged to accept delivery. The return must then be made as described above within 30 days. If an item is no longer available, LUREX has the right to cancel the order and refund the amount paid to the buyer. LUREX must inform the customer if the item has been replaced or equivalent items are available. LUREX ships all orders free of charge within the United States. (more on that can be found on the onlineshop www.zizzowatches.com).

LUREX also covers the shipping costs of all orders if not especially agreeet with the purchaser.

WARRANTY

The warranty period can be found online on the product description.

This warranty covers manufacturing defects in the watch (the movement, the case, the watch glass). For warranty inquiries or service, buyers should send an email to LUREX support (support@zizzowatches.ch). The following information must be included in such emails: the name and address of the purchaser, the order number, and a detailed description of the problem. Make sure to include the phrase "Warranty Claim" in the email subject line.

Among others, the following reasons are not covered by the warranty:

- Damage caused by improper use or neglect (knocks, dents, breakage, broken glass, etc.)
- Damage caused by fire, water, or natural disasters such as earthquakes
- Changes that occur under normal wear and tear and aging (for example, minor scratches on the glass and/or housing, discoloration of the watchband, or peeling of the coating)
- battery replacement
- and similar

On the basis of the warranty, buyers are entitled to a free replacement in accordance with these conditions provided that the claim is filed within the stated period. All other forms of legal redress available to customers remain unaffected. Case, dial, hands, glass, watchband, or other parts may be replaced with equivalent products, however, if there are no originals are available.

DISPOSAL OF ELECTRICAL AND ELECTRONIC EQUIPEMENT

The consumer plays an important role, to reduce the impact of disposal of electroincal and electronic equipement, batteries and accumulators by recycling these items. Some batteries and accumulators as well as some of the components used in electrical and electronic equipment may contain dangerous substances that harm the environment and pose a threat to human health if they are not be properly disposed of. The symbol of crossed out Dustbin should remind you that electrical and electronic equipment, Batteries and accumulators should not be disposed of with household waste.



RECYCLING

We want to be sustainable. Therefore we have designed a packaging which can be used in daily life. Be it as a case for transportation, for headphones or jewelery.

If you wont need the packaging we call you to send it back to LUREX Group AG for reuse or proper disposal. Thank you for your consideration.



a trademark of

LUREX Group AG (Switzerland)

e-mail: support@zizzowatches.ch
website: www.zizzowatches.com