

TERRIGENA FURNITURE

Italian designer

dining chairs & barstools

price list 2019





ALICE

61 W x 62 D x 87 H | 0,36 M3

Leather 643 €
Velvet 571 €



ANTHONY

55 W x 61 D x 85 H | 0,33 M3

Leather 529 €
Velvet 487 €



ANTHONY WOOD

46 W x 58 D x 85 H | 0,27 M3

Leather 458 €
Velvet 399 €



BART

56 W x 68 D x 87 H | 0,38 M3

Leather 781 €
Velvet 693 €



BENITO

50 W x 57 D x 84,5 H | 0,28 M3

Leather 374 €
Velvet 336 €



CARL

55 W x 61 D x 85 H | 0,33 M3

Leather 529 €
Velvet 487 €



CARL WOOD

46 W x 58 D x 85 H | 0,33 M3

Leather 458 €
Velvet 399 €



CARLOS

48 W x 50 D x 85 H | 0,24 M3

Leather 525 €
Velvet 441 €



CARTER

49 W x 49 D x 83 H | 0,22 M3

Leather 399 €
Velvet 265 €

CEASAR



CHARLES CUBIC

62 W x 62 D x 82 H | 0,36 M3

Leather 630 €
Velvet 605 €



CHARLES SWING

62 W x 62 D x 82 H | 0,36 M3

Leather 693 €
Velvet 571 €



CRAIG

56 W x 57 D x 82 H | 0,30 M3

Leather 676 €
Velvet 655 €



CRAIG WOOD

56 W x 57 D x 82 H | 0,30 M3

Leather 613 €
Velvet 592 €



CUBO

60 W x 60 D x 83 H | 0,34 M3

Leather 588 €
Velvet 546 €



DAISY

62 W x 57 D x 77 H | 0,31 M3

Leather 743 €
Velvet 643 €



DIAMANTE

58 W x 69 D x 94 H | 0,43 M3

Leather 659 €
Velvet 622 €



DUKE

54 W x 60 D x 74 H | 0,28 M3

Leather 672 €



ENRIQUE

61 W x 51 D x 70 H | 0,24 M3

Leather 739 €
Velvet 701 €



ENRIQUE SWING

61 W x 51 D x 70 H | 0,24 M3

Leather 777 €
Velvet 651 €



FELIX

46 W x 57 D x 84 H | 0,24 M3

Leather 416 €
Velvet 336 €



FILIPE DINING

50 W x 63 D x 80 H | 0,29 M3

Leather 504 €
Velvet 479 €



FILIPE ARMCHAIR

68 W x 66 D x 80 H | 0,41 M3

Leather 634 €
Velvet 580 €



FRANCO DINING

52 W x 58 D x 85 H | 0,30 M3

Leather 445 €
Velvet 353 €



FRANCO ARMCHAIR

52 W x 58 D x 85 H | 0,30 M3

Leather 533 €
Velvet 491 €



GIANNI (A)

56 W x 50 D x 81 H | 0,26 M3

Leather 533 €



GIANNI (E)

56 W x 50 D x 81 H | 0,26 M3

Leather 533 €



GIANNI (M)

56 W x 50 D x 81 H | 0,26 M3

Leather 533 €



GIANNI (N)

56 W x 50 D x 81 H | 0,26 M3

Leather 533 €



GRACE

59 W x 58 D x 88 H | 0,34 M3

Leather 609 €
Velvet 567 €



JACKY

50 W x 58 D x 87 H | 0,29 M3

Leather 525 €
Velvet 462 €



JAMES

55 W x 61 D x 85 H | 0,33 M3

Leather 529 €
Velvet 487 €



JASON

48 W x 57 D x 79 H | 0,26 M3

Leather 424 €
Velvet 357 €



JAVAN

57 W x 63 D x 87 H | 0,36 M3

Leather 626 €
Velvet 550 €



JAY

64 W x 63 D x 86 H | 0,41 M3

Leather 559 €
Velvet 500 €



JEFF

51 W x 54 D x 87 H | 0,28 M3

Leather 575 €
Velvet 538 €



JENSON

60 W x 74 D x 84 H | 0,42 M3

Leather 718 €
Velvet 622 €



JENSON (E) ROUND TUBE

60 W x 74 D x 84 H | 0,42 M3

Leather 718 €
Velvet 622 €



JIMMY

58 W x 55 D x 85 H | 0,31 M3

Leather 798 €
Velvet 743 €



JOEY

59 W x 54 D x 81 H | 0,30 M3

Leather 458 €
Velvet 454 €



JOHNATHAN

41 W x 72 D x 72 H | 0,24 M3

Leather 370 €
Velvet 286 €



JOLIE

85 W x 85 D x 67 H | 0,54 M3

Leather 1.189 €
Velvet 1.067 €



LEWIS

64 W x 59 D x 83 H | 0,36 M3

Leather 609 €
Velvet 504 €



LEWIS (N)

64 W x 59 D x 83 H | 0,36 M3

Leather 701 €
Velvet 596 €



LEWIS EASY

64 W x 59 D x 83 H | 0,36 M3

Leather 588 €
Velvet 508 €



LEYCA

64 W x 59 D x 83 H | 0,36 M3

Leather 668 €
Velvet 563 €



LOMBARDO MODEL A

50 W x 61 D x 93 H | 0,33 M3

Leather 500 €
Velvet 428 €



LOMBARDO MODEL B

50 W x 61 D x 93 H | 0,33 M3

Leather 483 €
Velvet 403 €



MARTIN

50 W x 59 D x 81 H | 0,28 M3

Leather 567 €
Velvet 441 €



MAX DINING

51 W x 68 D x 81 H | 0,31 M3

Leather 655 €
Velvet 601 €



MAX ARMCHAIR

67 W x 68 D x 87 H | 0,45 M3

Leather 920 €
Velvet 844 €



MERINO

63 W x 63 D x 80 H | 0,36 M3

Leather 689 €
Velvet 588 €



MIKE DINING

61 W x 67 D x 78 H | 0,36 M3

Leather 647 €
Velvet 605 €



MIKE (N) DINING

61 W x 67 D x 78 H | 0,36 M3

Leather 760 €
Velvet 601 €



MIKE DINING, HIGH BACK
61 W x 65 D x 87 H | 0,39 M3

Leather 794 €
Velvet 546 €



MONIQUE
66 W x 59 D x 73 H | 0,33 M3

Leather 609 €
Velvet 571 €



MONZA
57 W x 58 D x 80 H | 0,30 M3

Leather 592 €
Velvet 563 €



MONZA (N)
57 W x 58 D x 80 H | 0,30 M3

Leather 626 €
Velvet 546 €



NAPOLEON DINING
54 W x 69 D x 105 H | 0,44 M3

Leather 546 €
Velvet 508 €



NAPOLEON ARMCHAIR
60 W x 69 D x 105 H | 0,49 M3

Leather 689 €
Velvet 617 €



NILS
65 W x 68 D x 84 H | 0,42 M3

Leather 651 €
Velvet 546 €



PETRINA
44 W x 55 D x 92 H | 0,26 M3

Leather 391 €
Velvet 344 €



PATRICK
49 W x 61 D x 82 H | 0,32 M3

Leather 508 €
Velvet 424 €



SABINA (E)
55 W x 63 D x 87 H | 0,34 M3

Leather 500 €
Velvet 458 €



SABINA (E) ROUND TUBE
55 W x 63 D x 87 H | 0,34 M3

Leather 542 €
Velvet 500 €



SABINA (E) EASY
47 W x 63 D x 87 H | 0,30 M3

Leather 475 €
Velvet 449 €



SABINA (E) SWING
51 W x 63 D x 93 H | 0,34 M3

Leather 508 €
Velvet 483 €



SABINA (E) WOOD
45 W x 63 D x 83 H | 0,27 M3

Leather 441 €
Velvet 395 €



SABINA (E) SKINNY
41 W x 56 D x 85 H | 0,23 M3

Leather 399 €
Velvet 357 €



SABINA (M) RETRO
41 W x 56 D x 85 H | 0,23 M3

Leather 399 €
Velvet 357 €



RICK
54 W x 60 D x 90 H | 0,32 M3

Leather 470 €
Velvet 403 €



ROBIN
46 W x 57 D x 84 H | 0,24 M3

Leather 588 €
Velvet 500 €



SCHOOLCHAIR
48 W x 51 D x 85 H | 0,40 M3 (2x)
Leather 349 €
Velvet 332 €



SCHOOLCHAIR W. ARMS
56 W x 51 D x 85 H | 0,56 M3 (2x)
Leather 462 €
Velvet 445 €



SCHOOLCHAIR SWING
40 W x 51 D x 85 H | 0,41 M3 (2x)
Leather 302 €
Velvet 260 €



SCHOOLCHAIR SWING, W. ARMS
56 W x 51 D x 85 H | 0,56 M3 (2x)
Leather 357 €
Velvet 307 €



SEAN DINING
56 W x 61 D x 86 H | 0,34 M3
Leather 605 €
Velvet 580 €



SEAN ARMCHAIR
56 W x 61 D x 86 H | 0,34 M3
Leather 647 €
Velvet 622 €



SHELL
55 W x 57 D x 81 H | 0,30 M3
Leather 525 €
Velvet 441 €



STEFANO
64 W x 60 D x 90 H | 0,39 M3
Leather 743 €
Velvet 710 €



STEVE EASY
56 W x 57 D x 82 H | 0,30 M3
Leather 655 €
Velvet 538 €



STEVE
56 W x 57 D x 82 H | 0,30 M3
Leather 676 €
Velvet 634 €



STEWART
53 W x 57 D x 77 H | 0,27 M3
Leather 609 €
Velvet 580 €



STEWART SWING
53 W x 57 D x 77 H | 0,27 M3
Leather 626 €
Velvet 588 €



TIM DINING
56 W x 61 D x 86 H | 0,34 M3
Leather 617 €
Velvet 592 €



TIM ARMCHAIR
56 W x 61 D x 86 H | 0,34 M3
Leather 659 €
Velvet 634 €

12 DIFFERENT STITCHING PATTERNS ARE AVAILABLE
FOR THE SEATS OF THE FOLLOWING CHAIRS.

ANTHONY, CARL, FRANCO, JAMES, JENSON, SABINA, SEAN, TIM



A STITCHING
(NO PATTERN)



B STITCHING
(NO PATTERN - INSIDE OUT SEEMS)



C STITCHING



D STITCHING



E STITCHING



F STITCHING



G STITCHING



H STITCHING



I STITCHING



J STITCHING



M STITCHING



N STITCHING



CARL BARSTOOL

52 W x 57 D x 111 H | 0,36 M3

Leather 525 €
Velvet 361 €



EUL

44 W x 55 D x 99 H | 0,28 M3

Leather 458 €
Velvet 344 €



EVAN

39 W x 39 D x 77 H | 0,14 M3

Leather 533 €
Velvet 521 €



HOBRO LOW

40 W x 40 D x 50 H | 0,10 M3

Leather 483 €
Velvet 466 €



HOBRO HIGH

40 W x 40 D x 70 H | 0,13 M3

Leather 525 €
Velvet 508 €



JENSON BARSTOOL

60 W x 74 D x 112 H | 0,56 M3

Leather 710 €
Velvet 609 €



JUSTIN

50 W x 59 D x 102 H | 0,35 M3

Leather 525 €
Velvet 491 €



LEONARDO MEDIUM

40 W x 40 D x 70 H | 0,14 M3

Leather 454 €
Velvet 353 €



LEONARDO

40 W x 40 D x 81 H | 0,16 M3

Leather 508 €
Velvet 475 €



SABINA BARSTOOL

55 W x 60 D x 105 H | 0,39 M3

Leather 504 €
Velvet 462 €



SCHOOLCHAIR BARSTOOL

48 W x 43 D x 111 H | 0,27 M3

Leather 504 €
Velvet 462 €



SCHOOLCHAIR BARSTOOL, W. ARMS

55 W x 43 D x 111 H | 0,31 M3

Leather 617 €
Velvet 575 €



LUCAS

46 W x 56 D x 105 H | 0,31 M3

Leather 538 €
Velvet 504 €



STACEY (A) LOW

51 W x 66 D x 68 H | 0,25 M3

Leather 529 €
Velvet 504 €



STACEY (E)

42 W x 54 D x 97 H | 0,26 M3

Leather 500 €
Velvet 479 €



STACEY (I)

42 W x 54 D x 97 H | 0,26 M3

Leather 500 €
Velvet 479 €



STACEY (N)

42 W x 54 D x 97 H | 0,26 M3

Leather 554 €
Velvet 533 €



STEVE BARSTOOL

56 W x 57 D x 115 H | 0,42 M3

Leather 811 €
Velvet 773 €

21 DIFFERENT LEATHER COLOURS ARE AVAILABLE FOR ALL UPHOLSTERED FURNITURE.
ALL COLOURS CAN BE FINISHED IN SEMI-GLOSS OR MATT.



TS RICH BROWN



LIGHT BROWN



CAMEL

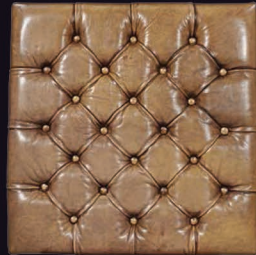

CORDA



MILITARY OLIVE



OCEAN



UNDER COOL



BLACK



LAMPRE



LIME

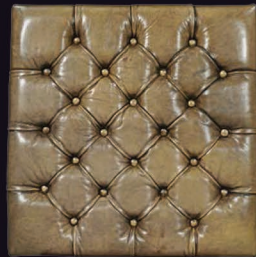

LIGHT OLIVE

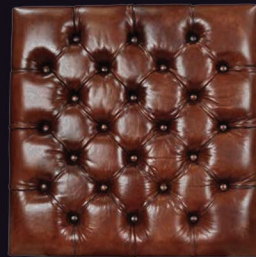

CARAMEL CAFÉ

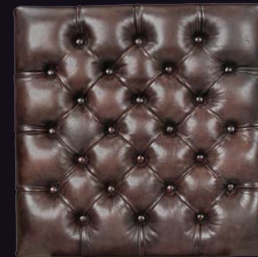

GUN METAL



CONCRETE



BLUE



RED



INDIGO (NEW)



BRITISH GREEN (NEW)

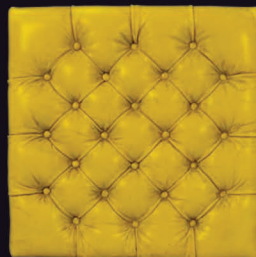

YELLOW



WHITE

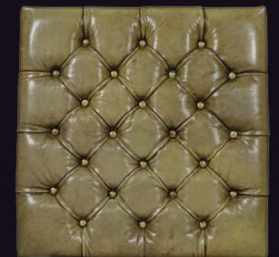

LAGUNA

5 DIFFERENT VELVET COLOURS ARE AVAILABLE FOR ALMOST ALL UPHOLSTERED FURNITURE.



TAUPE



GREY



PETROL



CHARCOAL



IVORY

11 DIFFERENT COLOURS ARE AVAILABLE FOR ALL WOODEN FURNITURE.



WHITE WASH



NATURAL OILED



OLD BASSANO



NATURAL ANTIQUE



PEBBLE GREY ¹



WEATHERED



SILVERBACK GREY ²



MOCCA BLACK



USA BLACK



USA BROWN



CUBAN ANTIQUE



CARBON

1. WE ARE PROUD TO HAVE CREATED THE BEAUTIFUL *PEBBLE GREY* COLOUR, HOWEVER, BECAUSE IT IS VERY COMPLEX AND TIME CONSUMING TO MAKE. AN ADDITIONAL 8% WILL BE CHARGED ON TOP OF THE ORIGINAL ITEM PRICE.

2. OUR *SILVERBACK GREY* FINISH IS ACHIEVED BY A CAREFULLY MONITORED PROCESS, WHERE CERTAIN CHEMICALS IN THE WOOD REACT WITH A SPECIAL BLEND OF STAINS. THE HIGH CONTRAST IN *SILVERBACK GREY* IS A RESULT OF THE DIFFERENCE IN DENSITY OF THE CHEMICALS INSIDE OUR RECLAIMED OAK. AS A RESULT, EVERY ITEM WITH THIS FINISH WILL BE A UNIQUE PIECE OF ART.

13 DIFFERENT COLOURS ARE AVAILABLE FOR ALL WOODEN CHAIR LEGS.



1. WHITE | 2. PEBBLE GREY | 3. BLACK | 4. CARBON | 5. MOCCA BLACK | 6. CUBAN ANTIQUE | 7. OLD BASSANO | 8. LIGHT BROWN | 9. WEATHERED | 10. USA BROWN
11. ENGLISH ANTIQUE | 12. USA BLACK | 13. UNFINISHED

5 DIFFERENT STITCHING TYPES ARE AVAILABLE FOR ALL UPHOLSTERED FURNITURE.

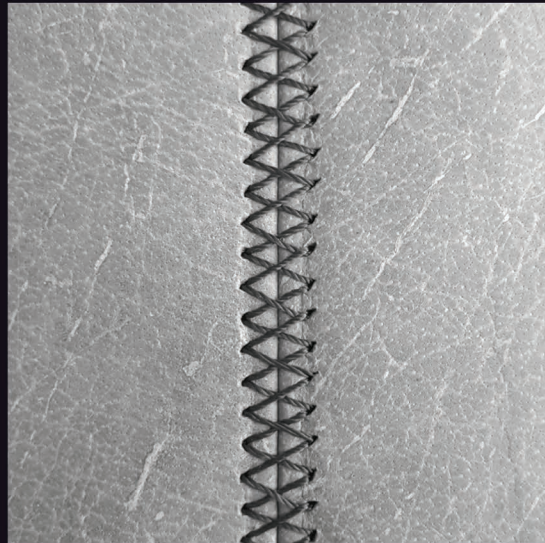

TYPE 3 (BASEBALL STITCHING)

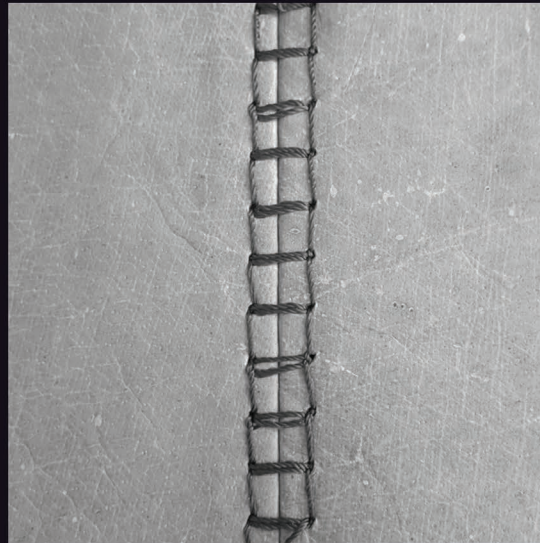

TYPE 7

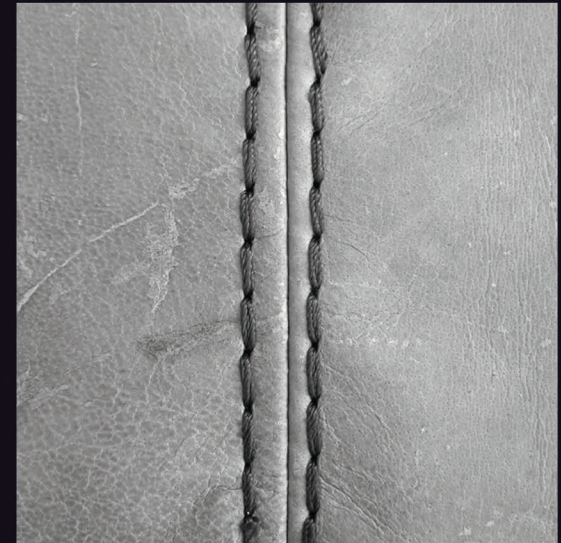

TYPE 13 (STANDARD STITCHING)

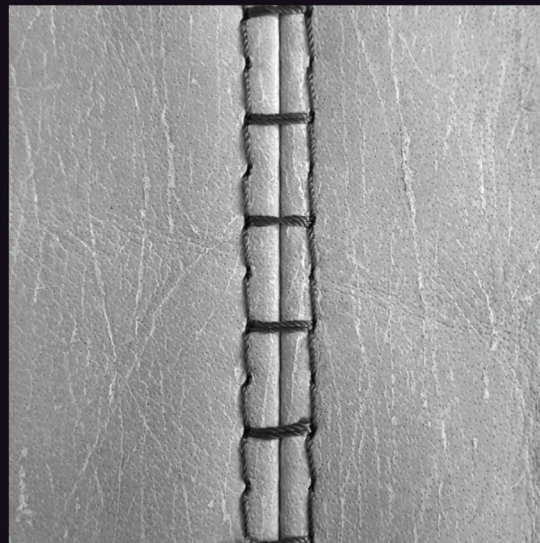

TYPE 14



TYPE 17

6 DIFFERENT COLOURS ARE AVAILABLE FOR ALMOST ALL METAL-WORK.

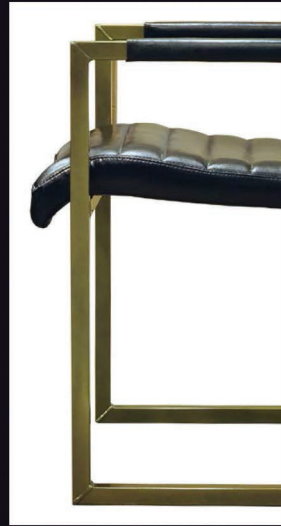

SANDED



NATURAL BLACK



PAINTED BRASS

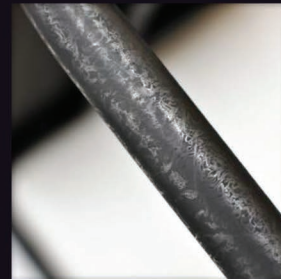

TAMPONATA



MATT BLACK



BRASS ANTIQUE

1. BRASS ANTIQUE COLOUR IS ONLY AVAILABLE ON METAL FRAMES THAT MEASURE 80 X 60 X 84 CM OR SMALLER.

CARE INSTRUCTIONS

CLEANING, MAINTAINING AND CARING FOR ALL LEATHER PRODUCTS

Congratulations on your purchase of this unique piece of vintage furniture made by artisans using traditional finishing methods on the finest imported buffalo leather from Italy.

Our genuine full grain leather is ideally suited for the vintage look and feel of our products, the worn distressed appearance with natural markings, such as: healed scars, scratches, neck and belly wrinkles all attribute to the vintage look.

The unique finishings on our leather are created by many different treatments, the skins are carefully handpicked by our artisans and processed by hand polishing, sanding and waxing of the skin once upholstered on the product so the distressed and vintage look is created right there and then. Prior to this, a delicate and secret recipe using the right combination of stains and lacquers is developed to create our stunning finishings. Creating a visionary colour palette with colours like; Light Brown, Rich & Dark Brown and the more contemporary colours like Light Olive, Lampre and Gun Metal.

Our products are only to be used indoors, kept in constant ambient temperature and not be exposed to direct UV light. You're advised not to spill water, bleach, or any other chemical substances or cleaning solutions on the leather or the frame. Should water/liquid be spilled we advise you to lightly dab with a piece of cloth and let it dry out. Please avoid scratching this product using any type of abrasive textile or tools as they will damage the leather or frame. To clean the leather and frame, please use a soft dry cotton cloth.

Over time this leather will become more flexible, smooth and will become lighter on the parts most used. Resulting in a nicely aging effect which will attribute to the beauty of this product.



MORE FACTS ABOUT OUR GENUINE FULL GRAIN LEATHER:

- Our genuine full grain leather is a natural product which has been exposed to treatments in a tannery to stop the natural process of dissolving.
- The natural markings are our trademark and vintage look proves the authenticity of the full grain leather and is considered normal and acceptable. The unique appearance is caused by the natural process of these animals getting scars, insect bites, stretch and burn marks which creates colour shadings.
- Colour variations and structural differences are unique characteristics of full grain leather, as with humans, not all skins are coloured alike, the same goes for these animal skins.
- Leather is a conserved animal skin consisting of water and fat as well as collagen; the most abundant protein in these animal skins.
- Research shows that direct UV light can cause little tears/cracks (crazing) in the topcoat of the leather. This topcoat protects the leather from external influences like moist and dirt. Meaning a damaged topcoat caused by UV-light will affect the appearance and feel of the leather.
- It may as well occur that the seams on the product will become lighter in colour, the same can be said for the part of the product most used/ sat on.
- Other causes that affect the appearance or damage the leather are; the usage of chemical cleaners, sweat, body grease, dirt, wear and tear. The topcoat protects the finishing of the leather against these external influences.
- Our stains, dyes and lacquers are water based and are durable, however due to the nature of the buffalo skins color shading may occur due to the fact that not all parts of the skins absorb the same amount of dye and stain.
- Colour shadings and differences can appear due to the fact UV light influences the finishing over time, meaning different batches of furniture may have different shades/colour variations.
- No warrantee can be given on features and characteristics as mentioned above.