

25 Hour Farms
 PO Box 366
 Whitwell, TN 37397
 25hourfarms@gmail.com
 954-632-7200

Sample: 09-13-2023-38445
 Sample Received: 09/13/2023;
 Report Created: 09/14/2023; Expires: 09/13/2024

CBD Isolate
 Concentrate & Extracts , Cannabinoid Isolate

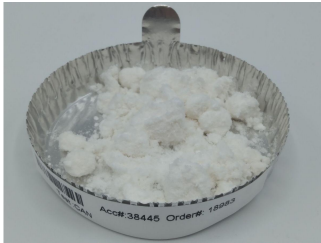

ND %
 Total THC

ND %
 Δ-9 THC

99.759 %
 Total Cannabinoids

99.336 %
 Total CBD

Cannabinoids

Complete

(Testing Method: HPLC, CON-P-3000)
 Date Tested: 09/13/2023

Analyte	LOD	LOQ	Mass	Mass	
	%	%	%	mg/g	
Δ-8-Tetrahydrocannabinol (Δ-8 THC)	0.0990	0.1485	ND	ND	
Δ-9-Tetrahydrocannabinol (Δ-9 THC)	0.0990	0.1485	ND	ND	
Δ-9-Tetrahydrocannabinolic Acid (THCA-A)	0.0990	0.1485	ND	ND	
Δ-9-Tetrahydrocannabinophorol (Δ-9-THCP)	0.0990	0.1485	ND	ND	
Δ-9-Tetrahydrocannabivarin (Δ-9-THCV)	0.0990	0.1485	ND	ND	
Δ-9-Tetrahydrocannabivarinic Acid (Δ-9-THCVA)	0.0990	0.1485	ND	ND	
R-Δ-10-Tetrahydrocannabinol (R-Δ-10-THC)	0.0990	0.1485	ND	ND	
S-Δ-10-Tetrahydrocannabinol (S-Δ-10-THC)	0.0990	0.1485	ND	ND	
9R-Hexahydrocannabinol (9R-HHC)	0.0990	0.1485	ND	ND	
9S-Hexahydrocannabinol (9S-HHC)	0.0990	0.1485	ND	ND	
Tetrahydrocannabinol Acetate (THCO)	0.0990	0.1485	ND	ND	
Cannabidivarin (CBDV)	0.0990	0.1485	0.424	4.238	
Cannabidivarinic Acid (CBDVA)	0.0990	0.1485	ND	ND	
Cannabidiol (CBD)	0.0990	0.1485	99.336	993.356	
Cannabidiolic Acid (CBDA)	0.0990	0.1485	ND	ND	
Cannabigerol (CBG)	0.0990	0.1485	ND	ND	
Cannabigerolic Acid (CBGA)	0.0990	0.1485	ND	ND	
Cannabinol (CBN)	0.0990	0.1485	ND	ND	
Cannabinolic Acid (CBNA)	0.0990	0.1485	ND	ND	
Cannabichromene (CBC)	0.0990	0.1485	ND	ND	
Cannabichromenic Acid (CBCA)	0.0990	0.1485	ND	ND	
Total			99.759	997.594	

Total THC = THCa * 0.877 + Δ9-THC; Total CBD = CBDa * 0.877 + CBD; LOQ = Limit of Quantitation; ND = Not Detected.

Total THC Measurement of Uncertainty: ± 0.050%
 Total CBD Measurement of Uncertainty: ± 2.000%
 THCO potency analysis does not designate quantitative specificity of Δ-8-THCO and Δ-9-THCO isomers



New Bloom Labs
 6121 Heritage Park Drive, A500
 Chattanooga, TN 37416
 (844) 837-8223
 TN DEA#: RN0563975
 ANAB Testing Laboratory (AT-2868): ISO/IEC
 17025:2017

Natalie Siracusa
 Natalie Siracusa
 Laboratory Director

Powered by
 reLIMS
 info@relims.com